Now is the Time to Take
WAMPOLE'S EXTRACT
COD LIVER OIL
Easy to take—Splendid Tonic
$1.00 BOTTLE
GEEN'S DRUG STORE

# The Daily Intelligencer

IMLAH & ARMSTRONG
Managers
BELLEVILLE BURIAL CO.
Funeral Directors
Phone 776w. 14 Campbell St.

VOL. LVI. THE DAILY INTELLIGENCER WEDNESDAY, DEC. 1, 1926 PROBS—Fair and cold.

# IF YOU HAVE NOT VOTED YET---GET YOUR VOTE IN NOW

## WET SNOW AND STRONG WIND MARK ELECTION DAY THROUGH PROVINCE

### Northern Ontario Has Mid-Winter Conditions For Polling

### 109 CONTESTS

### Three Conservative Acclamations — Gov. Candi- in Every Riding

Toronto, Ont., Dec. 1.—Most roads in Ontario today led to the ballot box. Although weather conditions were reported from various parts of the province this morning as everything from drizzly rain to heavy blizzard, the expectations in the provincial general elections were that record vote would be polled in many of the 112 constituencies. The proposal of the conservative government of Hon. G. Howard Ferguson to substitute a system of sale of liquor under Government Commission for the present prohibitory Ontario Temperance Act developed unprecedented interest throughout the province. This was reflected in the heavy ballotting for the Onario Legislaure today, despite the weather.

Northern Ontario reported snowstorms of mid winter proportions and Georgian Bay district had heavy gales, with freezing temperatures. Ins the populous southwestern part of the province there was some rain with tendency to snow flurries. The eastern end of Ontario experienced light snow falls, though weather was reported mild. The central part of the province registered bringtening up early today after few hours rain.

In Addington, Essex North and Sudbury Ridings Conservative, Government candidates were returned by acclamation. There are therefore 109 contests with 239 candidates of government and opposition parties or groups in the field. In nearly all these issues has settled down to question of retention of Ontario Temperance Act or its displacement by government control system.

### BIG VOTE

**Electors Turned Out in Surprising Numbers This Morning— Record Looked For**

The electors went to the polls earlier this year than ever before and the vote will probably total higher than any previously cast in the riding. When the morning broke grey and wet, the workers for the two parties were slightly discouraged, but they found the electorate ready to go out any minute they were called for and at many of the polls several awaited the opening of the booths.

Out in the country the rural population was out very early and long before nine o'clock many of the housewives were back doing the day's werk, having exercised their franchise. Few breakdowns of cars taking people to the polls were reported up to the time of going to press.

### CONSERVATIVE WINS IN ENGLISH SEAT

Chelmsford, Eg., Dec. 1.—Conservatives retained the parliamentary seat of Chelmsford division of Essex today when Lieut. Col. Charles Howard Bury party candidate, won the by-election with 13,395 votes as against 8,435 for S. W. Robinson, Liberal and 6,140 for P. Moller, Labor.

### ELECTION WEATHER

General election weather throughout the Province, reported at noon:

Sault Ste. Marie—Stormy.

Sudbury—Very heavy blizzard, snowing and drifting.

Owen Sound—Gales blowing in from Lake, freezing cold.

Windsor—Cloudy and cold.

London—Snowflurries and colder.

Kitchener—Cloudy, strong northwest winds.

Guelph—Rain.

Hamilton—Rain during night, cloudy this morning.

Toronto—Rain early this morning, clearing later.

Ottawa—Light snow, mild.

### MR. AND MRS. FITCHETT HONORED BY FRIENDS

On the eve of their departure to reside in Eggleton, after twenty years of residence in the city during which time they had won the respect and admiration of a host of friends, scores of friends and neighbours of Mr. and Mrs. Wm. F. Fitchett gathered at their home on Monday evening to wish them every success and happiness in their new home. During the evening a happy surprise awaited the host and hostesses when a beautiful electric lamp was presented to them accompanied by the following address.

To Mr. and Mrs. Fitchett and Mary:

We, your friends and neighbours have gathered here tonight to express to you our general regret in losing you from our neighborhood and at the same time our appreciation of you during the many years you have resided in our midst. All through the years you have played your part with an ungrudging devotion to the general good and it is the feeling of us all that our community and church will be the poorer for your going. However since coming and going is the general lot of man we return thanks to our Heavenly Father for the good you have rendered us and His cause, humbly proving that in the days to come you may continue in the good work that has ever characterized your past days. We would ask you to accept this electric lamp as a small token of our esteem and may God's blessing ever be upon you is the prayer of all your friends.

Signed on behalf of neighbors.

Mr. G. Eggleton.
Mr. O. Stapley.

RUSSELL WOTTEN

Chairman of Printing and Stationery during 1926 and up for re-election.

A. H. MacCONNELL

Chairman of Public Works and one of the strongest members of the 1926 Council. He is not standing for re-election owing to impaired health.

## DR. MALOTT SAYS SLANDER CHARGE BASE FALSEHOOD

### Denies Laying Blame For Lowered Moral Tone on Returned Soldiers

Belleville, Ont., Nov. 30, 1926.

To The Editor of The Intelligencer:

Dear Sir,—

It has come to my ears that one of the speakers on the platform at Mr Ireland's meeting in the Griffin Opera House tonight made the assertion that I had slandered the Returned Soldiers in a speech made recently at Frankford and that I had said that the returned men were responsible for the condition of Ontario so far as that condition was one of lowered moral tone and of disregard for law.

Now ordinarily I do not take the trouble to reply to slander; but this is too serious to pass over. I want to repudiate the statement as one that has no foundation in fact. Whoever reported me as saying any such thing at Frankford has falsified my statements. I did not even refer to the Returned Soldier, much less villify him. No man has a higher respect for the Returned Soldiers and for those "who sleep in Flanders Fields" than I have.

There were reputable men on the platform with me who can substantiate my statement and I can call them to witness if necessary to truth of my words. And I want the public to know that there is absolutely no truth in the utterance made against me by the speaker at Mr. Ireland's meeting. And I want to say further that I have made no statement on any platform outside of Belleville that I would not make in Belleville, and I am prepared to substantiate any statements I have made during the present campaign. I ask for a place in the press for this letter becuse I cannot and will not rest under the accusation to which I refer.

Yours faithfully,
F. E. MALOTT.

### THE WEATHER

Thursday—Fresh winds, fair and decidedly cold.

A. B. COLLINS

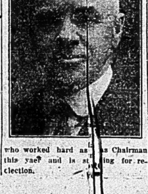

who worked hard as [illegible]s Chairman this yaer and is st[illegible]ing for re-election.

## FIFTEEN STAND FOR ALDERMANIC HONOR FOR 1927

### Ten of Retiring Council Are in Field For Re-Election

### MacCONNELL RETIRES

### Five New Men Try For Positions, Two Being Ex-Aldermen

City Clerk Wilfred Holmes has reported that fifteen of the nominees for the office of Alderman in the coming municipal election filled out their papers and entered the field. Of this number, twelve will be elected. Ten of the candidates had won municipal honors last year, namely: Aldermen Duff, Wotten, Sinclair, Hyde, Cherry, Gorman, Gowdy, Proctor, Collins and Walker.

Of the remaining five, all are not new to the civic arena; ex-Alderman Wm. Donahue having previously officiated in civic administration.

Mr. Wm. Parrish who was a candidate last year, has again tossed his hat into the ring.

Mr. S. B. Dawson, managing-editor of The Intelligencer, has allowed his name to be submitted to the electorate for the first time since coming to Belleville to reside.

George O. Tice, auctioneer, also comes before the electorate for the first time. Mr. Tice is well-known throughout the city and district, having been connected with several business enterprises.

George Ketcheson, son of H. F. Ketcheson, is a successful life insurance broker and comes of a family who have distinguished themselves in civic circles.

All in all, those who have qualified are young men representative of the highest type of citizenship and with such material to choose from Belleville's 1927 Council will undoubtedly be the most progressive ever returned by the electorate.

### PREMIER KING HAS SAILED FOR CANADA

Paris, Dec. 1. (By C. P. Cable).—Premier MacKenzie King, Hon. Ernest Lapointe, Canadian Minister of Justice and Hon. Vincent Massey, Canadia Miister Plenipontentiary at Washington, left Paris this morning for Cherbourg and sailed from that port on the Majestic for New York enroute to Ottawa.

Hon. Philippe Roy, Canadian Commissioner General in Paris and number of other members of Canadian Colony in Paris were at St. Lazare Station to say good bye to departing ministers.

### ELECTION RESULTS

**Usual Good Service to be Available by Intelligencer—Moving Pictures an Added Attraction**

Election returns, as fast as they are counted, from every polling subdivision in the county and every riding in the Province will be given to the public at The Intelligencer this evening from a screen on the Walker Store opposite The Intelligencer building. For the convenience of the electorate who are anxiously awaiting the result of one of the mose exciting political contests since Conscription. 1916, the management of The Intelligencer has secured every device for speeding up returns.

A special wire run in from Toronto has been installed in The Intelligencer building, also a "movie" machine which will throw first class pictures on the screen between results. The public is urged to be on hand early to catch a place as the crowds will doubtless be large. Polls close at 7 o'clock and the first returns will probably be available by 7.30.

### TELEPHONE CALLS

Call Intelligencer phones, 1243, or 36, for latest Election Results to-night.

J. L. R. GORMAN

Alderman in 1926, when he was Chairman of Market and City Property, candidate this year for re-election.

### CUSTOM RETURNS UP

Customs returns for the month of November 1926 at the port of Belleville totalled $356.460.177, which show an increase of $63,831.00 over October 1926. and an increase of $22,210.99 over November 1925.

## MOVE FOR NEW TRIAL IN HALL MILLS MURDER

Courthouse, Somerville, N.J., Dec. 1.—Alexander Simpson, special prosecutor in the Hall-Mills murder case, today moved for a mistrial, alleging improprieties, w hich made it impossible for him to obtain a fair trial.

Motion was made at completion of the states case against Mrs. Frances Stevens Hall and her brothers, Willie and Henry Stevens. They have been on trial for four weeks on charges of killing Mrs. Eleanor R. Mills, soprano in church of which Mrs. Hall's husband, the Rev. Edward Wheeler Hall, was rector.

### REFUSES TO PASS ON CAROL'S SON

Paris, Dec. 1.—French court today decided that it is incompetent to pass on suit of Zizi Lambrino against former Crown Prince Carol of Rumania in effort to est blish status of her six year old son. Mircea, born of their morganatic marriage.

### EARL AND COUNTESS OF HADDINGTON TO VISIT U.S.

Montreal, Que., Dec. 1 (C.P.).—The Earl and Countess of Haddington are coming to Canada in the spring to visit the Countess of Haddington's parents, Mr. and Mrs. G. W. Cook, in Montreal. It is probable that the Earl and Countess of Minto, who are now in London, where they have taken a house for the winter, will come to Montreal at the same time, accompanied by their two little daughters, Lady Bridget Elliott and Lady Willa Elliott, to also visit Lady Haddington's parents, Mr. and Mrs. Cook. This will be Lady Haddington's first visit to Canada since her marriage, which took place in Montreal a little over three years ago.

DR. A. D. PROCTOR

A 1926 Alderman—Chairman of Industries, and again a candidate.

## IRELAND'S RALLY PACKS GRIFFIN'S HEAR FINE LAST NIGHT'S SPEECHES

### A NEAR TRAGEDY

**Narrow Escape From Contamination at Regent Theatre Last Night**

The Harold Lloyd Comedy, advertised to draw a crowd to the Regent Theatre last night to hear Prohibition oratory, was not used. It is a sad story. Just before the opening of the meeting it was discovered that a drinking scene appeared on the film and with raised hands and upturned eyes the picture was condemned.

## QUEEN MARIE IS LOSING NO TIME PROPING THRONE

### Gets in Touch With Errant Son, Prince Carol, On Arrival

Paris, Dec. 1.—Queen Marie, who arrived at midnight from her North American trip, lost no time today in getting in tuch with her errant son Carol.

Early this morning she proceeded to Neuilly where Carol's villa is situated. However, she did not meet him there but in a fashionable restaurant on the edge of B DsoieB aurant on the edge of Bois de Boulogne. She planned to take luncheon other than at the hotel.

Queen Marie has decided to leaev for Bucharest tonight as she desires to be present at a council of doctors who will decide what can be done for Ferdinand.

Marie is convinced that her trip across the Atlantic will enable her to play a greater role and assume wider authority in life of Europe by spreading the gospel of international understanding which she developed in the United States.

London, Dec. 1.—Latest despatches to Rumanian legation from Bucharest today state that great improvement is shown in condition of King Ferdinand.

Chicago, Dec. 1.—Wheat, Dec. 1.34 1-8. May. 1.37 7-8. Corn, Dec. 70 3-8.

G. R. SINCLAIR

Handled one of the most important departments (the Waterworks) during 1926 and a strong candidate for re-election.

### Conservative Candidate Gets Rousing Reception From Crowded House

### COL. (REV.) C. G. WILSON

### Former Methodist Preacher of Consecon Delivers Striking Address

Enthusiasm manifested in cheers which shook the building reverberated through Griffin's Opera House last night when a capacity audiance heard four of the Provinces most eloquent orators speaking in the interests of Government Control and Mr. W. H. Irelad.

Among those on the platform were E. Gus Porter ex-M.P.; Mr. and Mrs. W. H. Nugent, Mrs. Harry Corby, Miss Corby, Miss Isobel Kinnear, Mrs. C. E. Wilmot, Mr. Eardley Wilmot, Ald. J. L. R. Gorman, Mr. and Mrs. S. B. Dawson.

"We're going to win tomorrow", said H. F. Ketcheson. who acted as Chairman and the cheers that greeted his outburst convincingly backed the statement.

THE SPEAKERS

The speakers of the evening were introduced by Chairman H. F. Ketcheson. Col. W. N. Ponton, the first speaker urged the electorate to turn out in full force in support of Mr. W. H. Ireland contending that it was the duty of the citizens to support Government Control in the interests of the growing generation. He alluded to Sir George Foster's attitude in the election in supporting Nickle reminding the audience of the Knights attitude to Sir Henry Bowell in years gone by when the latter was Premier.

COL. C. G. WILLIAMS

Col. C. G. Williams former Methodist pastor of Consecon and at present acting as secretary-treasurer of the Navy League of Canada, the principal speaker of the evening endorsed Government Control as the only means of solving the liquor problem in Ontario. He said he was assured that Howard Ferguson was sincere toward the young people of Ontario and that the Premier felt that his policy would eventually result in the welfare of the youth of Ontario.

Mr. S. J. Robbins who announced himself as "a red breast who hops around Ottawa" brought down the house in a highly humorous speech, based on cold facts demonstrating the evils existing under the O. T. A. He heartily endorsed the Ferguson policy proving how its method of administration is the sanest for the benefit of the people.

Mr. W. H. Ireland was given an vociferous demonstration on his arrival on the platform. Speaking against a volley of applause which drowned his words temporarily he told of his past record and the plans he has to submit to the next legislature. In closing he referred in derision of the advertisements submitted to the public by the adherents to the O.T.A.

### C. N. R. VETERAN DIES IN TORONTO

Toronto, Ont., Nov. 30.—The death occurred yesterday evening of Mr. John Buller, one of the oldest and best known conductors who had been in the service of the Grand Trunk System and the Canadian National Railways.

Mr. Buller retired from active railway service in May 1924 and had been in different health for some months past.

## THE GLORY THAT WAS EGYPT'S

Cairo, Dec. 1.—The latest information from Luxor reveals that the contents of the two inner chambers of Tut-Ankh-Amen's tomb, recently opened by Howard Carter, are wonderfully beautiful.

Previous reports disclosed that the caskets already extracted were found to contain, among other things, twenty golden figures, six sacred barques and a quantity of royal robes. It is now learned that more than thirty statues have been discovered, each having its own casket with folding doors, the latter being overlaid with gold leaf.

The barques are also sheathed with gold and covered with precious stones, while on the prows stand figures of Tut-Ankh-Amen poised with a boomerang in hand as if on a duck-hunting expedition Representations of such expeditions exist in color in the mural decorations of the tombs in the neighborhood, but hitherto actual models such as the present have not been discovered intact.

### N. S. TURNS BACK 10,904 ALIENS

Washington, D.C., Dec. 1.—Of the 10,904 aliens found to be unlawfully within the United States during the last fiscal year, 2,102 were deported to Canada.

More than twenty thousand aliens were debarred from entering the country 15,808 of these being turned back at the Canadian border, according to official figures.

New York, N.Y., Dec. 1.—Foreign exchange steady.

## INTERESTING COMING EVENTS

Emmanuel Church Ladies Aid Sale of work, homecooking and afternoon tea, Thursday, Dec. 2, from 3 to 7. n30-2td

Keep this date open, Thursday, Dec. 2. Emmanuel Church Ladies Aid sale of work, home-cooking and afternoon tea from 3 to 7. n12, 30, d1

WOMEN'S CANADIAN CLUB

An open meeting of the Women's Canadian Club will be held in the Lecture Room of the Armouries on Thursday. December 2nd at 8 o'clock. Speaker, Mrs. Adam Shortt. Subject, "Federation and Co-operation of Women's Organizations." Admission fee for non-members 25c. n29, d1

The original One Cent Sale Thursday, Friday and Saturday this week at McKeown's Drug Store. n30-2td

St. Andrew's will hold their Christmas Tree and entertainment, Thursday evening, December 23. d1-1td

MISS LLOYD'S EXHIBITION

Fifth annual exhibition and sale china painting, parchment shades, reed work, art craft. Dec. 16-24, Keitha Lloyd's studio, 249 1-2 Frot St. d1, 8, 15

FOR THE MOST HEAT
and the
GREATEST SATISFACTION
for the money, get your Fuel
from The
F. S. ANDERSON CO.

# THE BULLETIN BOARD

## *Mainly About People You Know*

**SMALLPOX IN CITY**

Outside of four cases of small pox, the city is free from infectious disease, Dr. G. S. Cronk, M.O.H. told the Intelligencer this morning. Every effort has been made and has proved successful in stamping out any possibility of an epidemic of smallpox and it is believed it has now gone as far as it will. The city, Dr. Cronk said, is in splendid condition.

**ST. CHARLES RALLIES**

Charles St. Charles victim of the shooting at Eldorado three weeks ago, rallied last evening after a relapse on Monday and is, Dr. Eagleson thinks well on the way to recovery.

**ST. ANDREW'S DANCE**

One hundred and fifty persons attended the splendid dance and entertainment given last evening in the I.O.O.F. Hall under the auspices of the Sons of Scotland, Camp Rob Roy No. 42, celebrating St. Andrew's Day and a most enjoyable time was spent by all present. Early in the evening a splendid programme was given to which Mr. Dankier contributed a much enjoyed solo, Mrs. Bell and Miss Annie Browning, excellent solos, followed by a Scotch reel cleverly done by Misses Kitty Johnstone, Christie Kneldrum, Kitty Turnapse, Jean Girvan and Ruby Kiser. A piano solo by Miss Fenn delighted the audience and a tambourine dance by Misses Ruby Kiser and Jean Girvan proved a most attractive number. Miss Browning in a sword dance was heartily encored and applauded. After supper with music supplied by Mr. Ernie Sprague, a bright dance was enjoyed.

**DEATHS**

HODKINSON—Died in Belleville, Dec. 1st, 1926, Sam Hodkinson, aged 64 years, 1 month and 18 days.

Funeral will take place from his late residence, 68 Alexander St., on Friday, Dec. 3rd, at 2 o'clock. Service in the home at 2.30. Interment Belleville Cemetery.

SAM HODKINSON

Mr. Sam Hodkinson, 68 Alexander Street, died this morning. Mr. Hodkinson had been employed at the Gilbert Bakery for some time and was born in Manchester, England. He had lived in Ontario for twenty-one years. Deceased leaves a widow, one daughter, Mrs. H. A. Singer; two brothers, William, of England; and Ben of Vancouver, B.C. He was a member of John St., Church, and was acting superintendent of Dundas St. Mission.


# Corns

Lift Off—No Pain!

Doesn't hurt one bit! Drop a little "Freezone" on an aching corn, instantly that corn stops hurting, then shortly you lift it right off with fingers.

Your druggist sells a tiny bottle of "Freezone" for a few cents, sufficient to remove every hard corn, soft corn, or corn between the toes, and the foot callures, without soreness or irritation.



# The Original 1c SALE

THURS., FRI., SAT. of This Week

McKEOWN'S Drug Store


Mr. Leonard Tisdale left this morning for Miami, Florida.

**THE LATEST IN SEDANS**

New York, Nov. 30.—One of the last words in de luxe motor cars is a gentleman's sport sedan, equipped with a miniature bar including an ice box. It is on view at a salon displaying a million dollars' worth of cars costing from $5,000 to $17,000.


# When You Feel a Cold Coming On

Take Laxative Bromo Quinine tablets

to work off the Cold and to fortify the system against Grip, Influenza and other serious ills resulting from a Cold. The Safe and Proven Remedy. Price 30c.

(Made in Canada)

The box bears this signature

E. W. Grove

Since 1889


## HONOR ROLL

**KING GEORGE SCHOOL**

Jr. Pr., Class 1.—Helen Tanner, Kenneth Graham, Dorothy Cochrane, Russell Wilson.

Class II.—Evelyn Foster, Margaret Davidson, Bessie Hodges, Laura Wansmaker and Jean Savage equal, Kathleen Brown, Dorothy Colden, Louise Clement, Jim Browning.

Class III.—Dorothy Clapper, Doreen Ferguson, Ruth Patterson, Roy Wester.

Class IV.—Maxwell Rollins, Roy Stapley.

Sr. Pr. Class I.—George Bellis, Marguerite Asselstine, Alexis Calberry, Marion Foster, Murray Irwin, Max Turner, Jamie Gill, James Stone, Ruby Donnelly, Jack Price and James Thomson equal, Cecil Urch, Allan Gibson, Laurie Dair.

Class II.—Muriel Scott, Cecil Bowler, Horace Campbell, Alec Wecster, Donald Foster, June Thrasher, Bobby Daly, Lorne Brown.

Class III.—Mary Semark, Thelma Mattis.

1st Book, Class A.—Grace Hanna, Helen Smith, Dorothy Asselstine, Elda Asselstine, Lawrence Latta, Lawrence Lusk, Vernon De Stane, Robert Ashbury, Bobby Cretney, Dora Parsons, Frances Lounsberry, Myrtle Gregory, Buddy Grcham, Francis Yonker.

Class II.—Elsie Pairchilds, Audrey Noakes, Frank Lancaster, Kitty Stone, Keitha Greene.

Sr. First—Frank Green, Patsy Little, Jack Bone, Harry Archer, George Parsons, Myrtle Darrell.

**QUEEN VICTORIA**

Jr. Pr., Class 1.—Warren Williamson, Betty Calcutt, Clare Ridley, Robert Hunter, Jim Pepper.

Jr. Pr. Class 2—Jean Pigden, Robert Kennedy, Donald Grass, Clarence Adams, Reta Day, Billy Ross.

Jr. Pr. Class 3—James Bunnett, Audrey Allin, Solly Marcus.

M. RAILTON, Teacher

Sr. Pr.—Kathleen Baker.

Jr. Pr.—Alvin Morris, Norman Shaddock, Keitha Tennant, Bobbie Wallwork, Gordon Williams, May Todd

N. M. ANDERSON, Teacher.

First Class—Helen McCrodan, Garnet Adams, Alan Harris and Betty Shorey (equal) Jean Shorey, Billie Juby, Frank Pepper, Pauline Kerr, Lilian Roberts.

Sr. Primer Class II.—Jack Moon, Rene Miller, Edith Vesterfelt, Victor Whitely, Walter Hiddlestone, Harold Bankier, Jack Peoples (equal)

Class III.—Pearl Empey.

First Book—Harry Halsey, Arthur Halsey, Evelyn Mathews, Alfred Cooper, Dorothy Irvine, Arthur Skelcher, Frederick Vesterfelt, Charles Baker.

L. P. CAMPBELL, Teacher.

**CONNIE MACK BUYS MEN**

Philadelphia, Dec. 1.—Connie Mack, manager of the Philadelphia Athletics, confirmed the announcement that Dudley Branom, the Kansas City Blues, first baseman, will come to the Athletics next year in a deal that will send Joe Hauser, first baseman, and William Wambsganss, second baseman, to the American Association club. This deal, it is said, cost the Philadelphia manager about $50,000 in cash in addition to the two players.

"Mother's Telephone" —they now call it

An extension telephone —to save her many fatiguing steps.

Only $1.24 a month and a small installation charge

A SPLENDID CHRISTMAS PRESENT

Call us by telephone: Give us the name and address. If you do so in the next few days we can install an Extension Telephone before Christmas.

J. A. COKERS, Manager

THE BELL TELEPHONE COMPANY OF CANADA

173


Picton, Dec. 1.—At the Church of St. Gregory the Great on Sunday morning the men of the congregation presented an address and a gold watch and chain to Rev. Father Le Sage, who for the past year has assisted the late Rev. Father Carson in the parish. Mr. Thos. Fleury read the address and Mr. David Herington made the presentation.


# Silk Underwear For Xmas Gifts

A large showing of WATSON SILK UNDERWEAR, in Vests, Bloomers and Slips, in the season's newest colors.

VESTS—in pink, sunset, white, peach and orchid. Special Value at $1.50.

BLOOMERS—in black, navy, green, sand, peach paddy and orchid. Special Value at $2.00 and $2.50.

SLIPS—in black, navy, sand, grey, orchid, sunset, white. Special Value at $3.50.

NIGHTGOWNS—in white, pink, peach and orchid. Special Value $3.50.

CHEMISE-STEP-INS $5.00

Chemise-Step-Ins in fine quality Crepe-de-Chine in pink, peach and orchid. Extra Value $5.00.

CREPE KIMONOS $2.75 TO $5.50

Kimonos in fine quality crepe, nicely trimmed with ribbon and embroidery design. Special Value at $2.75 to $6.50.

EARL & COOK CO.

EVERY MEMBER OF THE FAMILY CAN SAVE MONEY BY WEARING

Dominion Rubber Footwear

MADE BY DOMINION RUBBER COMPANY LIMITED

LOOK FOR THIS TRADE MARK DOMINION RUBBER TRADE MARK IT'S STAMPED ON THE SOLE

16DR



HERE'S A TRULY REMARKABLE SHOWING OF

FLOWERS FOR CHRISTMAS or any OTHER OCCASION

There's nothing more acceptable on any occasion than Flowers. Their beauty, fragrance and colors combine to bring happiness to the recipient.

But you don't have to wait until Christmas to have them given to you. To make you better acquainted with the quality of flowers we are offering, we have arranged

SPECIAL WEEK-END PRICES

in the following lines:

Roses Carnations

Chrysanthemums

and a great variety of Cyclamen, Chrysanthemum Plants, Primula, Etc.

SEE OUR LINES — WE CAN SAVE YOU MONEY

We specialize in Funeral and Wedding Floral Designs. An expert designer of years' experience has been engaged to satisfy your every want in this regard.

Permanent Artificial Wreaths Delivered to Cemetery or Mausoleum.

G. WARD & SON

38 Bridge St. FLORISTS. Phone 1272.



BUY DOMINION RUBBER FOOTWEAR at VERMILYEA & SON

Complete Line of DOMINION RUBBERS at WOODLEY & MURDOFF

26 BRIDGE ST. PHONE 1036

"DOMINIONS" For All the Family at LESLIE'S SHOE STORE

255 FRONT ST. PHONE 553

# THE WALKER STORE

The Store Of High Values — At Low Prices

## Dolls

A large asortment of Ma-Ma Dolls, with genuine Lloyd voices. Prettily dressed. Also Baby Dolls. Very Specially Priced.

**98c**

# Now-the Christmas Store

THE GREAT EVENT OF THE SEASON

## STARTS THURSDAY

## OUR 3 BIG DAY SALE

Offering Wonderful Opportunities To Solve The Gift Problem
Select Your Gifts From Among Our Large Stocks Of

## Our 25c Table

—contains Dressed Dolls, Celluloid Dolls, Sets of Dishes, Novel Rattles, offered at this lowprice.

**25c**

## Umbrellas for Misses

A large variety of Misses Umbrelas with fancy Handles, Semi-short styles. Good Values at $1.75.

**For 1.19**

# Christmas Specials

## A BOOK Is Always The Popular Gift

Books are the best entertainment money can buy, and no one can afford to miss this big feature. One Hundred Novels nicely bound, by such well-known Hundred Novels,n icely bound, by such well-known Etc. A good value at $1.75. We were most fortunate in securing theseforourSale. **49c**

## A Wonderful Value in Ladies Wool Hose

Ladies Pure Wool English Cashmere Hose, id ribbed styles with elastic ribbed top, in a large range of the season's shades. These Hose are all perfects, guaranteed in every way. Good Value at $1.25.

**During This Sale 59c Pr.**

## Bath Salts At A Remarkable Low Price

Good Quality Bath Salts, in fancy tumblers, fancy jars and generous sized bottles. Daintily perfumed. These Bath Salts would make an ideal gift. Odors of violet lavender,, rose, cologne. Good value atm uch higher prices.

| TUMBLERS | JARS | BOTTLES |
|---|---|---|
| 25c | 19c | 35c |

## A Timely Gift Suggestion

Why not give a Dress Length of Crepe-de-Chine? Nothing could be more appreciated. See our special value in heavy quality silk crepe-de-chine.

Twenty different shades at the remarkable price of ..... **1.75 yd**

## MEN! See This One

A Wonderful Oportunity for Saving in a very necessary article.

MEN'S WHITE SHAVING MUG IN FANCY NICKEL HOLDER WITH GOOD QUALITY BRUSH.

A limited quantity at this low price for Three Days ..... **25c**

## NOTES for the CHRISTMAS SHOPPER

## THIS BIG SALE INCLUDES OUR ENTIRE STOCK OF

### LADIES READY TO WEAR - COATS, DRESSES, & MILLINERY

During this Sale our Complete Selection of Ladies Smart Hats, in Leading Styles, Shades and Materials, Offered at HALF PRICE at much Reduced Prices — Some at Half their Regular Value. Our Ladies Coats and Dresses are also offered

**This Is A Worth-While Opportunity --- Dont Miss It**

## Deaths & Funerals

### JOSEPH REEVES

The remains of the late Joseph Reeves, formerly of neilleville, arrived at noon today from Oshawa. The funeral took place from the station and many friends were in attendance. The beautiful floral tributes testified to what esteem the deceased was held. Interment took place in Belleville cemetery. Services were conducted by Rev. C. E. Clarke.

### MARY A. CRONK

The funeral of the late Mary Adelaide Cronk took place from the home of her sister, Mrs. Richard McCrudden this afternoon. The funeral was of a private nature and the bearers were immediate relatives. The services were conducted by the Rev. L. S. Wight of Holloway Street Church and interment took place in Albury cemetery, Prince Edward County.

Baldwin says ancient Greeks were founders of civilisation.

## WEDDINGS

### HARRY—GARRISON

At the Presbyterian manse yesterday afternoon, Rev. R. G. Stewart officiating, a quiet wedding was solemnized when Mary Alma, youngest daughter of Mr. and Mrs. F. A. Stillman, Trenton, became the bride of John Carl, only son of the late Mr. Geo. A. and Mrs. Harry of this city.

The bride was smartly gowned in peach georgette over silk, with gold lace trimmings over which she wore a muskrat coat with smart model hat and shoes to match.

The groom's gift to the bride was a handsome cheque.

Immediately after the ceremony the bride and groom left on the 2.51 train West. Upon their return Mr. and Mrs. Harry will reside at 27 Highland Ave.

### CAPITOL THEATRE

To prevent any stop in the show the Election Returns will be announced from the stage.

## REAL MASCOTS

Chicago, Dec. 1.—The Navy's long-horned goat, brought for mascot duty, had a room and a bath at one of the big hotels here with attendants befitting the animal's service in eight Army-Navy games.

With the Cadets was Louisa Ricke, West Point's "Mammy," the brisk little negro woman, who has never missed an Army-Navy battle. For 42 years this West Point "Mammy" has cooked for the Cadets, and in every one of the 29 service games she has occupied a front row seat.

She rooted long and loud for her boys to "bring home the bacon."

### KINGSTON EDITOR LEAVES

Kingston, Dec. 1.—Mr. Robert H. Henderson, Managing Editor of The Kingston Daily Standard, who was on the staff of The Standard for the past eighteen years, left today to take over the position of Telegraph Editor of the St. Thomas Times-Journal.

### 50TH ANNIVERSARY

Very interesting services were held in St. Mary Magdalene's Church on Sunday, the occasion being the completion of fifty years of use of the church building or Divine worship. The special preacher on the day was Rev. Dr. H. H. Bedford-Jones, a son of the late Archdeacon Bedford-Jones who was rector of the parish from 1881 to 1890.

Dutch authorities believe they have smashed the Communist uprising in Java.

**Daily Intelligencer**
BAY OF QUINTE'S LEADING NEWSPAPER, BELLEVILLE

Printed and published every afternoon except Sunday and holidays for The Intelligencer Printing and Publishing House, Limited, in the City of Belleville, County of Hastings, Province of Ontario, at their office, 357 Front Street.

Advertising Rates ..... 20c
Editorial and News ..... 1348
"Let there be harmony in things essential—liberty in things not essential—Charity in all."

### TO-DAY'S THOUGHT

Nothing that has ever lived is lost, nothing is useless; not a sigh, a joy, or a sorrow which has not served its purpose. Our tears are numbered, the fragrance of our innocent pleasures mounts heavenward as a sweet-smelling savor. Let us take courage.

## TODAY'S VOTE

For several weeks the electors have heard the issues of this election discussed from scores of platforms and the Press has played the news almost to the exclusion of everything else.

There is no excuse for any voter not exercising his or her franchise with intelligence—it is to be hoped that none will wilfully neglect their civic duty.

To-night the people will have given their decision and we will know whether Premier Ferguson has been empowered to go on and clear up the mess engendered by the O.T.A., or the Raney-Nickle-Sinclair crowd of misfits are to be trusted with the reins of power. May Heaven help Ontario in the latter case—she will be beyond all earthly aid.

## FOR ALDERMAN

It is to be regretted that only fifteen of the men nominated for the 1927 Council have consented to stand for election. It is to be especially regretted that owing to indifferent health, Ald. MacConnell has dropped out of the race, because he made a splendid record in his first year as Alderman and would, no doubt, have been returned well towards the head of the poll.

Ten of last year's Council are again offering their services; and they will probably be re-elected as they will be more valuable to the City after this year's experience. With Ald. Eardley Wilmot in the Mayor's Chair, Belleville is assured of a continuation of the good Government exemplified in 1926.

There are five men standing for the other two seats and it should be possible to select two good members from them.

## ARGUMENT FAILS

The late Rudolph Valentino, according to messages received from spirit land by Natacha Rambova, his former wife, is preparing to go on with his career as a screen sheik. From the same source it is learned that Caruso is still singing and that Sarah Bernhardt, now no longer required to defy the years, is still presenting her favorite roles on the stage.

It may be so; at least it is impossible to prove conclusively that it is not so—according to the logicians it is possible to prove a universal negative. And even if it were possible to prove a negative in this particular case people who want to believe would continue to believe. On the other hand, it is probably just as impossible to prove that it is so as that it isn't; and even if it were possible to produce convincing evidence people without the will to believe would continue as unbelievers.

## A FREE PRESS

We have calm words that describe how the pressure upon the Italian Press, carried to the extreme Mussolinian point of smashing up the mechanical plants and rendering newspaperdom non-printable, is regarded in Great Britain. Mr. C. P. Scott, the venerable editorial head of the Manchester Guardian, alluded to it without naming names, when present at with a host of himself, after over 50 years service as editor.

"A free press," said Mr. Scott, "is essential to the working of the modern democratic state. A democracy uninformed is a blind giant, which may destroy the very things it should most value and may end by destroying itself.

"The first act of a tyranny is to suppress or shackle the press. Let us never forget that the liberty of unlicensed printing is the foundation of all our other liberties."

If Mr. Scott's comprehension of the function of the press be invested with a notable historical background there is the Napoleonic instance. He feared and hated a free press. It was his bait to popularity when he went to Paris from Elba. In the days before the battle of Leipzig, the man sized Parisian press printed the most amazing romances about the Russian campaign at Bonaparte's dictation. When Paris subsequently saw the bedraggled cohorts, as they really were, on their return, the moral sense of the French people finally disavowed the hitherto mighty one. He ranked as a colossal liar. His subsequent unshackling of the press when the hazard of Waterloo was impending, never restored the confidence of his hitherto faithful French populace. Arms and the soldiery were his sole reliance. They failed.

Where there is a free press tyranny is in jeopardy.

It is too late in this day of All Time to strangle what Mr. Scott calls the unlicensed press.

The sapped foundations of Italian liberty will cause the superstructure to tumble upon its plotters of absolutism.

## THE EDITOR SAYS

The speakers and most of those on the platform at Mr. W. H. Ireland's rally in Griffin's Theatre last night wore sprigs of heather in honor of Scotland's patron Saint.

The small number of new aspirants for Council is a striking tribute to the fine record of the retiring Board The public feel they should be returned.

The most humorous incident of the whole election campaign in West Hastings was reserved for the final night. The Prohibitionists advertised a Harold Lloyd comedy in an attempt to draw enough people to one of their meetings to fill the Regent Theatre, but could not show the picture as it contained a drinking scene

Griffin's Theatre was filled for Ireland's rally last night. The Prohibitionists advertised a meeting at the Regent Theatre with an overflow at the City Hall. There were seats for all who came in the Regent—the City Hall was not used.

Mother Nature's "color combinations" are nothing on those you see in the ladies' wear shops, if you have time for such things.—Border Cities Star.

## HAVE YOU HEARD THESE?

"Was your garden a success this year?"

"I should say so. My neighbor's chickens took first prize at the poultry show."

Gordon, seven years old, was playing bandit, and for some time had been staggering around as if badly wounded, without actually toppling over as a victim of the imaginary bullets of his playmates. A neighbor watching the game called to him

"Gordon, why don't you fall down?"

"I can't," answered the boy crossly "I'm not allowed to. If I had on my old pants I'd have been dead long ago."

## THIRTY YEARS AGO

From The Intelligencer Files of

Customs returns for Nov. 1896 at Belleville totalled $414.22.

Dr. Goldsmith gave an address, Mrs. Goldsmith two recitations and Dr. Faulkner, chairman of the evening, an address at a tea meeting last night at Foxboro.

The City Council meeting was called off last night as there was not a quadrum. There present early in the evening were the Mayor, Aldermen Collins, Hay, Wills, Hungerford Lattimer, Milne, Hart, Chisholm and Champion.

Victor
Northern Electric

Fits Better
in any standard Radio socket — because it works better. Interchangeable as detector and amplifier, long life, unequalled quality, sensitivity and power.
$2.75
Victor Talking Machine Company of Canada Limited

Buy Your Victor Northern Electric Tubes at
DOYLE'S
Drug Store

FOR
Acid Stomach
PHILLIPS' Milk of Magnesia

Instead of soda hereafter take a little "Phillips Milk of Magnesia" in water any time for indigestion or sour, acid, gassy stomach, and relief will come instantly.

Better Than Soda

For fifty years genuine "Phillips Milk of Magnesia" has been prescribed by physicians because it overcomes three times as much acid in the stomach as a saturated solution of bicarbonate of soda, leaving the stomach sweet and free from all gases. Besides, it neutralizes acid fermentations in the bowels and gently urges this souring waste from the system without purging. It is far more pleasant to take than soda.

Insist upon "Phillips"

Each bottle contains full directions Any Drug Store.

## ATTEMPT TO BREAK SECRET LIQUOR RING

San Francisco, Calif., Nov. 30.—Forty-two secret indictments against members of an alleged liquor smuggling conspiracy extending from British Columbia to Southern California, were voted by the Federal grand jury here late last night. The indictments were returned as the first step in move by the government to break what it calls the largest rum-running combine ever to operate on the Pacific Coast.

Don't Worry Over Fruit Cake
Buy From HIEATTS
English Xmas & Plain Pound
Price 35c Per Pound
Children Thrive on Hieatt's Milk Bread
Registered Since 1905
Bakery & Office
342 Front St.,
PHONE 172
Residence 128 West Bridge St.—Phone 1134-W

BANNER COMPACT COOK
Stove and Heater in one

Ask your dealer about the Banner Compact Cook or write direct for literature describing Banner Stoves.
The Galt Stove & Furnace Co., Limited Galt, Ont.
GARN E. DOBBS
10 Victoria Ave. Phone 1397

SINCLAIRS

COATS
AT
SPECIAL PRICES
$16.95 $25.00 $32.50

Three groups of Coats that include some exceptional values. Coats of Needlepoint and Marvella, of Suedene or Smart Tweeds, trimmed with furs that are good wearing and comfortable. These are marked for clearing at $16.95, $25.00, $32.50.

SINCLAIRS

Movement is on foot to annul law giving property back to the Hohenzollerns.

Niagara Falls Russian is sought in connection with finding of battered body of a countryman.

LOOK
The London Life is writing more insurance in Canada exclusive of group insurance, than ANY OTHER Canadian Co.
There's a Reason
Let me explain it
London Life Insurance Company
G. H. HOLTON
Office—Standard Bank Chamber Phone 835w

DELANEY
A LEADER
in Fur Coats is PERSIAN LAMB and for service and appearance it is hard to beat. Trimmed with Sealrel or Sable it makes a very stylish coat. Prices are most reasonable. To be convinced of our values come in and compare our prices and quality with those obtainable elsewhere.
WE BUY RAW FURS.
EXCLUSIVE
FURRIER
17 Campbell Street
Phone 797 Opp. Y.M.C.A.

## To the Electors of the City of Belleville

As a Mayoralty Candidate in the coming election, I ask your support.

I have honestly and sincerely tried to serve the best interests of Belleville as an alderman in 1926. If honored by election as Mayor of this city for 1927, I will continue to work for a sane, safe economic policy in civic government.

Yours respectfully

EARDLEY WILMOT

Chairman of Finance 1926.

Have You Bought Your OVERCOAT
If not, do not think of doing so without first having a look at the wonderful bargains we are offering. Do you know we have had a lot of very complimentary things said about our overcoats—and the best they say is that our Coats are so very reasonable in price.
High Class in every respect, but low in Price.
See and judge for yourself.
Oak Hall

# SCORES ATTEND CHURCH BAZAAR

## Christ Church Ladies Well Pleased With Success of Their Enterprise

A steady stream of happy people patronized the charming bazaar held yesterday in Christ Church Sunday School, under the auspices of Christ Church Guild and a very substantial sum was realized by the young ladies in charge of the many novel and beautiful books and specialties. The menu tea proved a great success and scores enjoyed the dainty chicken salad, cake, pie, tea and coffee prepared by the ladies.

**Those in Charge**

The ladies in charge of the different booths are:

Tea Room—Mrs. H. Bateman, Mrs. Stonycastle, Mrs. F. W. Millard, convenors.

Mrs. Frank Thompson, Mrs. Lewis, Mrs. Crozier, Mrs. Cook, Mrs. Gymer, Mrs. H. Boulter, Mrs. Collins, Mrs. R. Hinchey, Mrs. McConnell, Mrs. Trump assisted while Mrs. G. B. Smith presided at the tea table.

White Elephant—Mrs. H. Stewart.

Candy—Mrs. Geo. Watkins, Mrs. F. Mills, Mrs. W. Bottum.

Fish Pond—Mrs. H. A. Backus, Miss Mills, Mrs. J. Gas.

Handkerchiefs—Mrs. Leggott, Mrs. O. I. White, Mrs. Jack White.

Order of the Bath—Mrs. Morris Lavoie, Miss P. Jenks, Mrs. Lorne Green.

Linen and Fancy goods—Mrs. B. Ives, Mrs. F. Chamberlain, Mrs. E. Thomas, Mrs. Tanner, Mrs. H. L. Smith.

Home Cooking—Mrs. Geo. Meagher, Mrs. J. A. Thomson, Mrs. Ed. Cherry, Mrs. Wemp.

Novelty Booth—Mrs. J. Neate, Mrs. B. Ketcheson and Mrs. Boyd.

Touch and Take—Mrs. Bottum, Mrs. Gumet, Mrs. Harold Bateman, Mrs. Canning.

Fortune Telling—Mrs. E. Ling and Miss A. Edwards.

# SPECIALISTS DO NOT AGREE WHAT CAUSES CANCER

Milwaukee, Wis., Nov. 30.—Two internationally known X-ray specialists, one of Germany, the other of France, and both honorary guests of the Radiological Society of North America, came forward yesterday with contrary theories as to the cause of cancer. Dr. Herman Wintz, of the University of Erlangen, Germany, contended that cancer is a purely local condition of the flesh. Dr. Jules F. Riviere, Paris, said to be the first radiologist to apply roentgen rays to the treatment of diseases, maintains that cancer is the manifestation of a general breakdown of the nervous system. "Cancer is not a purely local disease," Dr. Riviere said. "It is an indication of general diseased condition. As a result the body as a whole must be cleaned and treated as well as the ab-

PRINCE GEORGE IN CANADA

Vancouver, B.C., Nov. 30.—H. R. H. Prince George, fourth son of His Majesty the King, who has been serving with the British Navy Forces in China, arrived here late last night en route to London.


COMPACTS ENGRAVED FREE!
See Our Window
OSTROM'S
The Best in Drugs

Thousands have Eye Strain

Most of them, like you, neglect it. Some of them know their eyes are strained, others do not. But even those who know neglect it. In my ads. I have been begging to stimulate such cases to inspection. If I succeed, I have performed a very valuable service. At your command, any time to give your eyes my best attention which is the best obtainable.

MY SPECIALTY
COMFORTABLE VISION

J. A. McFEE
Optometrist
Phone 128
For Appointment

# A vacuum cleaner

*more efficient than any electric*

FOR ONLY a limited time $24

Positively no canvassers!

Please do not wait for a canvasser or salesman to call upon you with the VACUETTE—none are being employed during this introductory period. The only place where this super-value VACUETTE can be purchased is right here in this store, the authorized VACUETTE dealer for this community.

**Actual $46 machines introduced to this community at almost HALF PRICE!**

Think of it, women! The famous VACUETTE Non-Electric Vacuum Cleaner you have wanted and needed for years, now within reach, in a new and improved model for only $24! Not a sale—not a clearance—but a monetary sacrifice by the manufacturers *for a very limited time* to introduce the new improved VACUETTE to Canadian women!

**Dust, lint, hair, imbedded dirt all disappear like magic**

No electric can do more than the VACUETTE. A light glide across the floor and its powerful vacuum sucks up dirt, dust, lint, thread and ashes like magic. Nothing escapes the VACUETTE. It is free from cords, wires and bothersome attachments—and thus quicker, handier, and half the weight of an electric.

*A wonderful gift for HER!*

What a welcome gift beside the tree on Christmas morn, for MOTHER or for WIFE! Give her freedom from drudgery — release from routine — hours of leisure that she's longed for for years! Give her a VACUETTE, the wonderful vacuum cleaner that turns work into pleasure.

**Uses no electricity — costs not one cent to operate**

The VACUETTE is as positive as any electric—yet it is entirely automatic, and costs absolutely nothing to operate. Another feature is its simplicity of construction which means immunity from expensive repairs. A million women are finding the VACUETTE a daily household boon—you, too, can enjoy its benefits and make sweeping the easiest, pleasantest part of housework.

**Fully guaranteed!**

The broadest guarantee ever written for any vacuum cleaner accompanies every VACUETTE, exactly the same as it will when these machines revert to the regular $46 price. Every owner of a VACUETTE must be a satisfied one, and this unequivocal guarantee ensures that all are!

During this limited introduction you can purchase a genuine improved model VACUETTE for just $24! See it demonstrated at the store tomorrow — convince yourself that it does everything we claim. Examine the list of local users, note your friends' names, ask their opinion. Decide on this gift of gifts and earn the lifetime appreciation and gratitude of HER, the lucky recipient.

VACUETTES Limited, 44 York St., Toronto

THE NEW IMPROVED Vacuette Non-Electric Suction Sweeper

*No canvasser will call upon you. See the demonstration here to-morrow at the only authorized dealer in this city*

WALKER HARDWARE Co.
AUTHORIZED VACUETTE DEALER



STOMACH MISERY, GAS, INDIGESTION

"Pape's Diapepsin" Corrects Sour, Upset Stomachs at Once

"Pape's Diapepsin" is the quickest, surest relief for indigestion, gases, flatulence, heartburn, sourness, fermentation or stomach distress caused by acidity. A few tablets give almost immediate stomach relief. Correct your stomach and digestion now for a few cents. Druggists sell millions of packages.


**SUCCESSFUL DANCE**

In the many brilliant and successful entertainments for which the Belleville Chapter, 56, O.E.S. have been responsible, none have been more enjoyable nor more wholly successful than the dance given by the Chapter last evening in Johnstone's Academy. Between two hundred and fifty and three hundred persons enjoyed the affair, for the success of which a capable committee of Mrs. M. B. Green, Mrs. Q. Boyd, Mr. Q. Boyd and Mr. E. T. Cherry were greatly responsible. The floors were in perfect condition, the music by Johnstone's Orchestra, superb, and the refreshments prepared by the ladies, excellent. It was only with the greatest reluctance the immense gathering dispersed at one o'clock.

**F. S. ANDERSON ELECTED**

Due to a typographical error in the account of yesterday's nomination meeting held at the City Hall, the name of Mr. F. S. Anderson, nominated and elected by acclamation as school trustee of Foster Ward, appeared as F. Sanderson. Mr. Anderson, whose capability as school trustee, was recognized during the past year was nominated by Mr. H. F. Ketcheson and seconded by Mr.

War guilt still bothers Germans, who again ask for reparation.


ARCTIC LUNCHES
THE ICE CREAM BAR COATED WITH CHOCOLATE
ASK FOR THEM AT THE FOUNTAIN
Ed. F. Dickens & Son

La Preferencia Cigars
BULL DOG Size - 2 for 25¢
BANTAM " 10¢ STRAIGHT

# Lost or Found Something?. Classified Ads Give Quick Results. Telephone 36 And Know.

## FOR SALE

FOR SALE — KITCHEN HEATER (annex for gas or electric range) for wood or coal, also some pipes. Ten dollars. Phone 980. n30-3td

FOR SALE— COMBINATION COAL and gas steel range, almost new. Apply 18 Isabel St. n17-dtf

FOR SALE—COLLIE PUPPIES AT twenty-five dollars and up. We have not Kennel room for winter puppies and therefore are offering six puppies at half their value. Mountaineer Kennels, 62 West Bridge St., Belleville. n24-6td

FOR SALE—FARM WITH OR WITH out stock and implements, 127 acres, 40 acres valuable bush, well watered, spring creek, good buildings, Sixth Concession Sidney. Apply V. E. Zuill, Route No. 2, Frankford, Ont. n24-6td

FOR SALE — $5200.00 BUYS A choice 100 acre farm four miles from Belleville, third Concession Sidney. Clay loam clean under good state of cultivation, 85 acres workable, fine large frame house, furnace, bathroom, good cellar, cistern, plenty of water, pigpen 20 x 24. Inquire Geo. N. Simmons, Royal Bank Chambers. Phone 965. n22-dtf

FOR SALE — BELL PIANO UPright Walnut case. Good condition. Half price. Apply Gerhard Heintzman, 245 Front St. n26-6td

FOR SALE—SOLID BRICK HOUSE on Warham St., seven rooms, furnace, electric stove, garage, heater and laundry tubs in basement, large garden, low taxes, everything modern. Possession given at once. Must be sold. Inquire Geo. N. Simmons, Royal Bank Chambers. n13-dtf

FOR SALE—PIANO CASE ORGANS. $25 to $35 at Gerhard Heintzman's, 245 Front St. n26-6td

FOR SALE — MT. AND RIVER scenery, prettiest, healthiest all year climate in world. 10 roomed solid brick house nicely furnished, 1 1-2 rich acres, orchards, 14 huge oaks. $5,000. E. Wilson, Vinings, Ga. n1-1m

FOR SALE—STOCK OF GENERAL Store including dry goods, groceries, shoes, rubbers, hardware, etc., at a large reduction in price. Owner going out of business. Sale opens Dec. 7th. W. J. Murphy, Shannonville. n29-6td

FOR SALE—USED CARS BOUGHT and sold. Used Car Exchange (Old Hastings House) 350 Front Street. o15-dtf.

## TO LET

TO LET—SEVEN ROOMED HOUSE, 116 S. George Street with barn. Handy to South Station. Apply to 122 S. George St. or for information phone 588. n26-3td

TO LET — TWO COMFORTABLE light housekeeping rooms, heated, furnished, all conveniences, rent reasonable. Phone 1117-W. n29-6td

TO LET—BRICK HOUSE, 277 JOHN St., newly decorated. All modern conveniences, also garage; 7 roomed house, 69 St. Charles St., newly decorated. All modern conveniences, also garage; house, 141 Charles St., all modern conveniences, also garage. Apply Mrs. Thos. Manley, Phone 592. n29-dtf

TO LET—BRICK HOUSE, 7 ROOMS, all conveniences; 47 Campbell St. Unusually attractive terms. Must be rented immediately. Apply to Dr. Haffner on premises. o22-dtf

TO LET — FURNSHED ROOMS complete for housekeeping, all conveniences, with or without garage. Phone E. E. Devault 1513, call 16 W. Bridge St. j6-dtf.

TO LET—SMALL HOUSE, DUFFERin Ave., conveniences. Also two heated flats, Front St., conveniences, hot water heating; yard and garage. Apply Dr. Caldwell, 256 1-2 Front Street. a21-dtf

TO LET—ONE HOUSE 62½ CATHerine St., one house 112 Cannifton Road. Apply Dan Doyle, 235 Front St. Phone 869. a27-dtf

TO LET—330 ALBERT STREET. Desirable brick house. Hot water heating. All conveniences. Sun room. Garage. Apply 214 William St. Phone 720. o23-dtf

TO RENT — 1 NINE ROOMED house, Bleecker Ave. Furnace, lights, bath, etc. Newly decorated inside. Garage. Apply Phone 517. 70 W. Bridge St. n30-1w

## WANTED

WANTED — LIGHT JERSEY OR Ayrshire cow must be freshened or due to freshen shortly. Price Must be reasonable. Apply Box 11, Intelligencer. n29-3td

WANTED — FURNISHED SUITE, housekeeping rooms or small furnished house, vicinity of Belleville Creameries. Immediate possession. Box 100, Intelligencer. n29-6td

WANTED—A COOK AND A MAID. Apply The House of Refuge. n1-dtf

WANTED — BOARDERS, PRIVATE family. 228 Coleman St. d1-3td

MAKE MONEY AT HOME—MEN and women can earn $1 to $2 an hour in spare time writing showcards. No canvassing or soliciting. We instruct you and supply you with work. Write today. The Merhenitt Company Limited, 31 Dominion Building, Toronto. s4-dtf.

EARN $6. TO $8. DAILY WHEN qualified auto mechanic, Bricklaying, Barbering, Beauty Culture, positions awaiting, earn while learning, act quick, call or write Hemphill Chartered School, Toronto.

SALESMEN WANTED — YOU ARE the man we want if you are ready for the opportunity to earn $35 to $50 weekly selling Watkins Products in Belleville or rural districts surrounding Belleville. Exclusive territory, experience unnecessary. Write to The J. R. Watkins Company, Dept. AJ, Hamilton, Ont. n29, d1, 3, 6, 8, 10

WANTED
Poultry and feathers wanted. Highest prices. We loan crates. Write for price list. A. Stork and Sons, 26 St Patrick's Market, Toronto 2. 19-mon., wed., sat.-dtf.

WANTED—RUBBER BOOTS AND Goloshes resoled and repaired. Belleville Vulcanizing, 11 Moira St., W. Ph. 661-W. n29-e o d

## LOST

LOST — FIRESTONE TIRE AND rim for Ford car 29-440. Finder kindly communicate with R. J. E. Graham, Belleville. n30-3td

## MISCELLANEOUS

MONEY LOANED ON AUTOMObiles. Used Car Exchange (Old Hastings House) 350 Front Street. o15-dtf.

PIANO TUNING
J. R. Moran of Toronto is in city again, Mr. Moran has over 25 years' experience, recommended by all leading manufacturers. If your piano action shows sign of wear, have him rebuild its worn parts made new. Orders left Jennings & Sherry's. d1-dtf

PUBLIC MEETING
MUNICIPAL ELECTIONS
A Public Meeting will be held in the City Hall on Friday evening, December 3rd at 8 o'clock, when all persons seeking Municipal office will be afforded the privilege of addressing the Electors.
After this meeting Horace L. Brittain, of Toronto, Secretary Treasurer of the Ontario Municipal Association, will give his views on the matter of a longer term of office for Aldermen.
J. Wilfred Holmes,
d1-3td City Clerk.

ADVANCE POLL
MUNICIPAL ELECTIONS
CITY OF BELLEVILLE
For
Railwaymen, Sailors and Commercial Travellers
at
204 Station Street
Thursday, Friday and Saturday
December 2nd, 3rd and 4th
from 9 o'clock A.M. to 5 o'clock P.M each day.
J. Wilfred Holmes,
n27,29,d1 Returning Officer.

NOTICE
After this date I will not be responsible for any debts contracted by Mrs. Victoria Robinson or anyone else without my written consent.
C. H. ROBINSON,
d1-3td Belleville.

REMOVAL NOTICE
Gus Holst wishes to inform his many patrons that he has removed his shoe-repairing business from Bridge St. W. to 387 Front St. opposite No. 2 Fire Hall where he will be glad to meet his old friends as well as new. n30-3td

## AUCTION SALE

One 1925 Ford Sedan in good shape on the Market Square on Saturday, Dec. 4th, 10.30 o'clock, also a quantity of household furniture.

S. J. FISHER & SON
AUCTIONEER
209 Front St., Belleville Phone 169

## News Of Movies

### REGENT THEATRE

The mutual devotion of a man and a dog is the story of "Flashing Fangs", F. B. O.'s first picture starring Ranger, the famous police dog, to be shown at the Regent Theatre Thursday when it will begin a 3 day run. Ranger and the man be "adopts" weather many storms together, including the rage of the entire countryside who look with great dis favor on the pair. Ranger and his master, however both have a chance to redeem themselves and when this is accomplished, they claim the love of the two who have been waiting for them. The picture was made under the splendid direction of Henry McCarthy who is an authority on the subject of handling dogs.

### GRIFFIN'S THEATRE

Alice Terry and Antonio Moreno enact the leading roles in "Mare Nostrum" and given one of the most delightful and sincere performances ever seen on the screen. During their motion picture careers these two noted players have never appeared at such an advantage as in "Mare Nostrum," coming to Griffin's tomorrow, Friday and Saturday.

Freya Talberg, the beautiful blonde spy, as portrayed by Alice Terry, is a sensational woman and at the same time sympathetic and real. It is a complete departure from the queenly parts Miss Terry has enacted in previous pictures and the result is a sincere tribute to her as an actress.

Antonio Moreno has long awaited a Blasco Ibanez story and the handsome Spanish actor takes advantage of his opportunity. Moreno is one of the most romantic figures on the stage or screen and in this picture he demonstrated he is a finished actor.

Both Miss Terry and Moreno are strong box office attractions.

### BELLE THEATRE

This is the narrative of a man of many tongues who seldom gets a chance to speak. He is E. Alyn Warren, an adventurous Irishman whose natural brogue gives way to the guttural of Berlin as easily as it is replaced by the squeaking sing-song Cantonese that prays to Confucius.

In the current Columbia production of "Sweet Rosie O'Grady," playing at the Belle Theatre, with Shirley Mason in the title role, Warren appears as "Uncle Ben Shapiro," the old Jewish pawnbroker of Second Avenue and the Bowery. While the picture was being made, he amused the cast at intervals by his accurate mimicry of the various lingos from Calcutta to Kalamazoo.

## BOWLING

The bowling leagues at the Recreation Alleys are all drawing to a close, last night four of the ladies teams finished their fall schedule. In one ladies game the Deacon No. 1 and Deacon No. 2 broke even with two wins each, this league being very close with four or five teams all bunched with the result in doubt until the final game is played. High bowlers in the above game were Miss I. Ethier and Miss C. Tracey.

In the second ladies game the Beavers won all four points from the Alemite No. 1, the Beavers having a good chance for the play-off. High bowlers were Miss L. Melchoir and Miss Flagler.

The Road Dept. spoiled whatever chance the Shops No. 1 had in the C. N. R. league by taking three points out of the four. This lost for the Shops eleminating them from the running. Meens and Gerow were the two best bowlers.

Playing four men aside the Mfg. Dept. won three points from the Bottling Room men in the Ciaco league. High three string bowlers were Rushworth and Leno.

In the junior league the Hudson-Essex came through with two good scores and won three points from the Bakers. The Bakers taking the second game by a few pins. High bowlers were L. MacConnell and Briant.

Ladies League

DEACON No. 1.—Miss I. Ethier 431, Miss Way 368, Miss Buckley 293, Miss Mason 419, total 1512.

DEACON NO. 2—Miss Bly 316, Miss Kelleher 380, Miss Tracey 393, Miss Doe 381, total 1470.

ALEMITE NO. 1—Miss V. Brown 387, Miss Drynan 316, Miss Flagler 439, Miss Miles 414, Miss Fox 396, total 1952

BEAVERS—Miss Whalen 507, Miss L. Melchoir 447, Miss P. Melchoir 395, Miss L. Melchoir 348, Miss Kelleher 411, total 2118.

C. N. R. League

SHOPS NO. 1—Walsh 431, Gerow 637, Harvey 444, Knott 495, Elliott 448, total 2455.

ROAD DEPT.—Hope 490, Clark 475, Meens 692, ..eil 462, Briege 428, total 2537.

Ciaco League

BOTTLING ROOM MEN — Bellis 305, Craig 555, Rickens 392, Rushworth 628, total 1880.

MFG. DEPT.—Cooke 455, Leno 591, Latta 518, Vermilyea 426, total 1993.

Junior League

Hudson-Essex— Harrison 483, MacConnell 542, Boyce 506, L. MacConnell 632, A. H. CaeConnell 499, total 2662.

BAKERS—Briant 579, Barriage 476, Cork 448, Govie 443, Hopping 480, total 2426.

Yesterday afternoon on the Y Alleys the Thistles and the Quintes met in a league game that ended with the Quintes taking all the points. They were 154 pins up in the first game and added another 46 pins in the second and also took the last game by 59 pins and the total by 259 pins. Mrs. Salisbury was the high lady of the afternoon with 197 for her single and 522 for her three string while Mrs. Cole was high for the Thistles.

There were two games played in the evening. The first was in the ladies league between the Rinkey Dinks and the Bellevues and this ended in a two all tie, the Bellevues took the first game by 22 pins but the Rinkey Dinks came back strong in the second game and took it by 111 pins, the Bellevues took the last game by 11 pins this giving the Rinkey Dinks the total by 78 pins. Miss Curry was the high lady of the night with 233 and 516 for her single and three string, while Miss Ross was high for the Rinkey Dinks.

Ladies League

THISTLES—Miss Hill 302, Mrs. Elliott 339, Miss Doe 318, total 1771.

QUINTES—Mrs. Varley 347, Mrs. Newman 347, Mrs. Moon 488, Mrs. McLean 326, Mrs. Salisbury 522, total 2030.

RINKEY DINKS—Miss Ford 440, Miss Ross 492, Miss Rowson 392, Miss Mouck 429, Miss Woodley 376, total 2129.

BELLEVUES — Miss Mickle 255, Miss V. Blaind 439, Miss Fox 328, Miss Curry 516, Miss H. Blaind, 513, total 2051.

Men's League

RECREATIONS—R. Wray 432, W. Harris 590, A. Whalen 587, D. Doran 524, F. Domenico 517, total 2650.

HYDRO—G. Gilbert 639, H. Jone 460, T. Blaker 496, A. Kennedy 423 H. Poste 615, total 2633.

---

"Say it with Flowers"
**T. Givins & Son**
FLORISTS
PLANTS
Artistic Floral Work
A Specialty
281 Bleecker Ave Ph. 189

---

*Welcome Gifts*
**Furs**
THE most delightful gift of all — a superb fur piece or fur coat.
Fur Coats
$75 up
Animal Furs
$8.50 up
Woodley's
Furriers

---

NOW PLAYING — NOW PLAYING
BELLE THEATRE
SUPREME PHOTOPLAY ENTERTAINMENT
TODAY & THURSDAY
"SWEET ROSY O'GRADY"
The love story of a boy with a blue book rating and a girl who wasn't even listed in the directory. Romance, Comedy, Thrills and Frills.. Don't miss it.
The Election Returns will be given at this Theatre Tonight.
Jack Denmark at the Organ

---

**REGENT**
TODAY ONLY
"WAR PAINT"
Thurs., Fri. and Sat.
RANGER IN
**Flashing Fangs**
The world's greatest dog actor.
SERIAL AND COMEDY
ELECTION RETURNS WILL BE ANNOUNCED TONIGHT

---

**GRIFFIN'S**
TODAY ONLY
"SPORTING LOVER"
Thurs., Fri. and Saturday
**MARE NOSTRUM**
With
Alice Terry and Antonio Moreno
The picture that thrilled Broadway many months, ran for weeks in the Regent Theatre Toronto.
Election Returns will be announced tonight.

---

EXTRAORDINARY FEATURE PICTURE ATTRACTION WITH PROFESSIONAL VAUDEVILLE
To prevent any stop in the show the Election Returns will be announced from the stage this evening.
**CAPITOL THEATRE**
TONIGHT
**"The Honeymoon Express"**
Starring Willard Louis, Helene Costello, also nine other stars.
A fast moving Society Drama, of an American family.
See the gowns worn by Virginia Lee Corbin and Jane Winton and decide which are the most becoming to blonde and brunette.
A Feature Picture with a Beauty Show De Luxe.
ALSO
HOLLY & WHITE
REFINED VAUDEVILLE ORCHESTRA

---

**QUALITY COAL**
If you want the maximum heat
BUY OUR
ANTHRACITE—
Egg, Stove, Nut, Pea.
POCAHONTAS—
Egg, Stove, Nut.
COKE—
Egg, Stove, Nut.
All Freshly Imported
SPECIAL FEATURES
Thorough Screening and Prompt Delivery Service
**THE SCHUSTER CO.,**
LIMITED
Phones: 93 - 616

---

Special Sale of
**SUITS & OVERCOATS**
WE ARE OFFERING SUITS AND OVERCOATS AT GREATLY REDUCED PRICES
An Opportunity to Buy First-Class Goods at Greatly Reduced Prices
**ARTHUR McGIE**
208 FRONT STREET

---

**Art Needlework In Endles Variety**
Pillow, Cases, Bed Spreads Laundry Bags, Card Table Covers, Stamped Towels, Vanity Sets, Buffet Sets, Dresser Covers, Tea Covers and Serviettes Etc. Also Clarks Standard Thread, D.M.C. and Pearl Thread. All shades.
WALL PAPER SPECIALS
Selling at prices that make ½ Price Sales look sick.
**The BEEHIVE**
**Chas. N. Sulman**

---

DUTTON'S IDEAL
GOODYEAR WELT
SHOE REBUILDING SYSTEM
Work Called For and Delivered
378 Front St. Phone 1429

## HOSPITALS

CLAREMONT HOSPITAL
Belleville
Where patients are guaranteed the best of care. Any patient who can truthfully claim dis-satisfaction will be cared for free of charge. Bells answered promptly. Terms very reasonable

SCANTLEBURY'S SIGN STUDIO
Card Writing, Sign Writing. The Best in Style—Lowest in Price

## ARCHITECTURE

J. A. THOMSON and W. J. JOHNSON
Associated Architects
225 Front St. Phone 1276J
For Plans, Blue Prints and any Architectural Design.

## MEDICAL

**Dr. A. B. Haffner**
Eye, Ear, Nose and Throat
PHONE 930
Office: 47 Campbell St.

**DR. H.J. FAHEY**
DENTIST
Evenings by Appointment
25 Bridge St., E., Phone 115?

## MISCELLANEOUS

The Best in Signs
**A-1 SIGN STUDIO**
FRED W SMYTHE
140 FRONT ST. PH. 63

ASELSTINE'S
MOTOR BUS & AUTO LIVERY
TWEED AND BELLEVILLE
Motor Bus leaves Tweed at 7.45
Leaves Belleville at - - 3.15
Phone 229, Belleville

HARDWOOD FLOORING
Oak, Maple, Beech and Birch
Brantford Roofing
ARTHUR A. SILLS
287 Coleman Street
Telephone 1584

## LEGAL

ROBERT J. E. GRAHAM
Barristers, Solicitors, Etc.
MONEY TO LOAN
INVESTMENTS MADE
Offices: Walker Hardware Bldg. 250 Front Street, Belleville

B. C. DONNAN
County Crown Attorney
Barrister, Solicitor, Notary Public Etc.
Offices: Court House Building, Belleville, Ont.

PONTON & PONTON
W. N. Ponton, K.C., R. D Ponton
Barristers, Solicitors, Notaries
Solicitors for the Bank of Montreal, Canadian Surety Co., Etc.
Money to Loan on Mortgages
Offices: 23 West Bridge St.

PORTER, PAYNE & WILLS
E. Gus Porter, K.C., Chas. A. Payne, T. Y. Wills
Barristers, Solicitors, Notaries Public, Etc.
Money to Loan on Mortgages and Investments made
Solicitors for Royal Bank
Offices: 219 Front St., Belleville, Ont.

MIKEL & ALFORD
Barristers, Etc.
W. C. Mikel, K.C., G. Alford
Solicitors for the Molson's Bank
Offices: Belleville and Trenton

WALLBRIDGE, CAMERON & CO.
Barristers, Solicitors, Notaries
Money to Loan
Dominion Bank Bldg., Corner of Front and Bridge Streets
Belleville, Ont.

E. J. BUTLER
Barrister, Solicitor, Notary Public, Money to Loan. Offices: Ontario Hall Building, 29 Bridge St. E., Telephone 440

ROBERT D. MACAULAY
Barrister, Solicitor, Notary Public
Offices: Bank of Commerce Chambers, Front and Campbell Sts. Belleville. Phone 1598
Offices: Belleville and Stirling

COLLINS & CUSHING
Barristers and Solicitors
A. B. Collins. F. G. Cushing
Offices: Above Union Bank, Cor Front and Campbell Streets
Phone 162
Company and Private Funds to Loan on First Mortgages

## INSURANCE

GENERAL INSURANCE
Fire, Accident, Sickness, Automobile, Plate Glass. Good Companies. Farm rates cheaper than any other agent. Call see us before renewing.
CHANCEY ASHLEY & SON
236 Front St.

FARM INSURANCE
Rates very reasonable—call and see us before renewing policy. We can save you money.
The H. F. KETCHESON Co. Limited
30 Bridge St., Belleville

Before Placing Your Fire Insurance, see
W. J. HALL
and
R. H. KETCHESON
Queen Insurance Co., and several other first-class companies.
278 Front St., Belleville
Phone 738

INSURE WITH
BELLEVILLE LOCATORS
For
Satisfaction and Service
Fire, Accident and Automobile Insurance
J. L. R. Corman, Prop.
332 Front St. Phone 861

## ENGINEERING AND SURVEYING

J. WALTER EVANS & CO
ENGINEERS & SURVEYORS
Municipal Engineering, Mine and Land Surveying, Mining Properties Examined and Reported upon
257 Bleecker Ave. Ph. 399w
Belleville, Ont.

# CANON PLUMTRE TELLS WHY HE IS SUPPORTING G. C.

Four powerful reasons are given by Canon Plumtre of St. James Cathedral, Toronto, to explain why he favors the Ferguson policy of Government control. In an interview Canon Plumtre said:

Four reasons have led me, formerly a Prohibitionist, to believe that some measure of Government Control is now in the best interests of the Province.

1. We must do something to stem the tide of lawlessness. Respect for constituted authority is the very rock bed of civilization. Other evils in a State are of the nature of functional disease; lawlessness is organic. Nothing can save a nation where contempt for law is systematic and widespread. On the other hand the heart of a country is sound if the citizens have a wholesome respect for law. We had a splendid spectacle of law abiding citizenship and its value to the state recently in England. All the material was set, at the time of the General Strike, for a conflagation which would have been more disastrous than the war itself. But the match was never applied; the crisis passed, England was saved by the law abiding instinct of her citizens, and other countries looked on in envy and amazement. We dare not, it seems to me, ignore such a warning. England, with all her intemperance, is the "Land of Hope" as well as "Glory". But who can contemplate the future of the United States without serious apprehension? "We are," says Mr. Wilber C. Abbott in the Yale Review last month, "the greatest law-makers and the greatest law-breakers in the world today . . . the greatest and bitterest reflection that can be made upon the present situation in this country is that we govern ourselves."

2. We need the largest degree of political unity in dealing with the worst feature of the whole problem, the bootlegger. This social parasite has established a business which runs into millions of dollars, and touches every class of the community. Nothing but the concerted effort of some basis much wider than mere party lines will interminate or even cripple his nefarious traffic. Such unity, however, will never be secured under the O.T.A. The bootlegger will continue to thrive through the connivance of that large body of citizens who, rightly or wrongly, feel that they have a grievance under the present law.

On the other hand, with Government Control, the conservatives will support their party's measure, and Prohibitionists of the Liberal and other parties will join them, if only on the principle that "half a loaf is better than no bread". That Government Control does not abolish bootlegging we all know. But under it we shall have a league of all the best forces of modern citizenship to outlaw the business.

3. There is little hope, in my judgment, of the O.T.A. being effectively enforced. Public opinion will never stand for such severe penalties as many Prohibitionists seem to anticipate. The tendency of the last hundred years has been all in the direction of the mitigation of penal and punitive measures. The lash and the death sentence, common enough a century ago, now scarcely survive, and any attempt to inflict for less severe measures upon breakers of the O.T.A. would stir such ugly passions as might set the whole country ablaze. Yet light penalties will never put a stop to an illegal traffic so lucrative to its promoters and so welcome to a large body of citizens. In the present condition of public opinion I view with the utmost alarm the conflict which will ensue if a continued attempt is made by rigorous penalties to enforce the O. T. A.

4. Some relief must be given to the Medical Profession. It is unjust that we should use them as our catspaw in this matter. And yet unless we are prepared to prohibit entirely the use of alcohol, for medicinal as well as for other purposes—a quite unthinkable proposition—what alternative is there by way of relief except some form of open sale safeguarded as far as possible by Government Control?

## MR. HUME BLAKE TO VOTE AGAINST O. T. A.

Mr. Hume Blake, eldest son of the late Hon. Edward Blake, interviewed by the Mail and Empire, declares that he will not, again, vote for the O.T.A. He said:—

"I have no wish to be interviewed or to weary your readers with a repetition of arguments that have within the last few weeks so often been expressed more convincingly than I could hope to put them.

"If it is of any interest to anybody I am in favour of Government Control and shall vote accordingly on December the 1st.

"In 1919 I voted for the O.T.A. believing that prohibition, while an unmitigated nuisance from the point of view of the moderate person, would, if enforceable, benefit the community as a whole. Now, it appears to me that the O.T.A. in its prohibitory as distinguished from its restrictive aspect, not having a sufficient weight of public opinion behind it to be enforceable, has failed and must fail of its object, and, in failing, does more harm than good.

"On the other hand, Government Control has been proved to be a real step, and when well administered, a long step towards true temperance."


THE ORIGINAL — The Rexall Stores ARE CANADA'S FAVORITE DRUG STORES — ONE CENT SALE

**The Plan**
Buy a 50c box of Jonteel COLD CREAM FACE POWDER and you will get another box for 1c or the 2 for .51

# ONE CENT SALE
1¢ SALE — 1¢ SALE

**Another Example**
Buy a $1.00 SINGLE Cherisette Compact and you will get another for 1c or the 2 for $1.01

THIS WEEK AT THE Rexall DRUG STORE

## THURS., FRI. and SAT., DEC. 2nd, 3rd and 4th

### Toilet Articles

**Improve Your Teeth**
35c tube of Klenzo Tooth Paste — Whitens the teeth — 2 for .36
50c tube Milk of Magnesia Tooth Paste, corrects acid conditions.. 2 for .51
25c Pearl Tooth Powder, removes tartar.... 2 for .26
25c tube Radio Tooth Paste.... 2 for .26
50c bot. Klenzo Liquid Antiseptic Mouth Wash.... 2 for .51
25c Tooth Brushes — Popular sizes and shapes. 2 for .26
35c Tooth Brushes, assorted shapes. 2 for .36
50c Klenzo Tooth Brushes, very best quality.... 2 for .51

**Save Your Hair**
*You'll miss it when it's gone*
$1.00 bot. Eau de Quinine Hair Tonic 2 for $1.01
$1.00 bot. *Rexall* "93" Hair Tonic — Stops falling hair — 2 for $1.01
35c bot. Emulsified Cocoanut Oil Shampoo....... 2 for .36
35c bot. Lorie Hair Fix, keeps it as you comb it.... 2 for .36
50c Liquid Lorie Brilliantine..... 2 for .51
50c Solid Lorie Brilliantine..... 2 for .51

**Toilet Waters**
75c bot. Georgia Rose 2 for .76
75c bot. Persian Lilac 2 for .76
$1.50 Paradis Toilet Water or Lotion... 2 for $1.51
$1.00 bot. Lilac Lotion..... 2 for $1.01
60c bot. Lavender Water......... 2 for .61
60c bot. French Cologne........ 2 for .61
$1.00 bot. Bay Rum....... 2 for $1.01

35c tube *Rexall* Shaving Cream 2 for .36
25c Shaving Stick Refills 2 for .26
75c Britannia Briar Pipes.. 2 for .76

**Beautify Your Skin Creams**
50c jar Jonteel Cold Cream 2 for .51
50c jar Jonteel Combination Skin Cream... 2 for .51
35c bot. Lorie Lemon Cocoa Butter Lotion.. 2 for .36
50c bot. Almond Bloom Cream.. 2 for .51
50c jar Lorie Cold Cream......... 2 for .51
50c jar Lorie Vanishing Cream 2 for .51
25c jar Peroxide Face Cream.... 2 for .26

**Powders and Rouge**
50c box JONTEEL Smooth Clinging FACE POWDER 2 for .51
75c box Cherisette Face Powder... 2 for .76
$1.00 box Narcissus Face Powder, it's very popular 2 for $1.01
$1.00 Cherisette Single Compact 2 for $1.01
$1.50 Cherisette Double Compact........ 2 for $1.51
50c Cherisette Rouge........ 2 for .51
50c Cherisette Lip Sticks.... 2 for .51
25c Baby's TINY TOT TALCUM — Prevents chafing — 2 for .26
75c jar Paradis Talcum Powder. 2 for .76
25c Gentlemen's Talcum, for after shaving........ 2 for .26
35c Orange Blossom Talcum........ 2 for .36
35c jar Nico Deodorant..... 2 for .36

**Perfumes, in Purse Vials**
75c Cara Nome 2 for .76
75c Cherisette 2 for .76
50c Narcissus 2 for .51
75c Nuit d'Amour 2 for .76
50c Assorted Odors 2 for .51
25c Purse Vials... 2 for .26
35c Jonteel...... 2 for .36
$3.00 bot. Perfume Extract....... 2 for $3.01
$2.50 bot. Perfume Extract 2 for $2.51
$2.00 bot. Perfume Extract 2 for $2.01

75c Old English Lavender Bath Salts 2 for .76
50c Lavender or Violet Bath Salts 2 for .51
25c pk. Boots' Compressed Lavender Flowers 2 for .26

### Writing Material
*Of High Quality at Very Low Prices*

35c box Silver Forest Kid Finish Paper and Envelopes 2 for .36
50c box Le Chateau, 36 Linen Sheets, 36 Envelopes... 2 for .51
25c box Stationery 2 for .26
50c pound Parkwood Linen Paper 2 for .51
50c box 100 Parkwood Envelopes 2 for .51
35c pk. Special Paper with Innerlined Envelopes..... 2 for .36
75c Old Colony Playing Cards.. 2 for .76
15c bot. Mucilage 2 for .16
This 50c PORTFOLIO 50 Sheets and 24 Envelopes MARTENIQUE FINISH 2 for .51
15c Kentwood Note Size Pads. 2 for .16
25c Kentwood Salisbury Pad.. 2 for .26
35c Kentwood Letter Size Pad. 2 for .36
15c pk. Tarlton Cloth Envelopes 2 for .16
10c pk. Blue Lined Business Envelopes...... 2 for .11
15c bot. Blue Black Writing Fluid... 2 for .16
15c bot. Black Ink 2 for .16

### Rubber and Sick Room Items
$2.50 Rob Roy Hot Water Bottle — Guaranteed for 2 years — 2 for $2.51
$2.00 Fountain Syringe..... 2 for $2.01
15c roll Adhesive Plaster........ 2 for .16
50c Firstaid Quick Acting Back or Chest Plasters.. 2 for .51
$1.00 Fancy Rubber Aprons with pocket 2 for $1.01
50c Fancy Rubber Apron for Little Girls........... 2 for .51
50c Tiny Tot Baby Pants, Flesh or Champagne Color 2 for .51
$1.50 Waterproof Crib Sheeting......... 2 for $1.51
10c Black Band Nipples........ 2 for .11

### Special Odds and Ends
25c Powder Puffs, White, Tango, Pink, Coral and Mauve 2 for .26
15c Menthol Inhalers.......... 2 for .16
15c Menthol Pencils.......... 2 for .16
10c Nursing Bottles 2 for .11
15c Wash Cloths.. 2 for .16
10c Card Safety Pins.......... 2 for .11
50c bot. Fly-Kil with Spray..... 2 for .51
75c bot. Fly-Kil with Spray..... 2 for .76

### Candy Department
Regular 60c lb. Fresh Home Made Assorted Chocolates 2 lbs. for .61
5 pound box for $1.50
$1.00 box Assorted Creams and Hard Centres..... 2 for $1.01
40c lb. Hard-boiled Candies.. 2 for .41
25c tin Nottingham Pastilles, Menthol and Eucalyptus.. 2 for .26
25c Lloyd's A1 English Breakfast Cocoa Powder ½ lb. 2 for .26
30c 6 oz. Chocolate Bars 2 for .31
5c Chocolate Bars 2 for .06

OPEKO TEA, ½ Pound Pkg. - 2 for 76c.
OPEKO COFFEE, 1 Pound - - 54c.

# McKEOWN'S DRUG STORE
PHONE 135
271 Front St. - Belleville

WE ARE HERE TO SERVE YOU

### Medicines and Tonics
$1.00 bottle *Rexall* EMULSION COD LIVER OIL — A Pleasant, Effective Building Tonic — 2 for $1.01
$1.00 bot. Cod Liver Comp. with Creosote..... 2 for $1.01
$1.00 bot. Tasteless Cod Liver Oil Comp.... 2 for $1.01
50c box Rexall Dyspepsia Tablets. 2 for .51
25c box Boots' Meloids
25c box Laxative Bromide of Quinine Tablets.... 2 for .26
35c jar Mustard Ointment for chest colds.... 2 for .36
50c box Rexall Kidney Pills.... 2 for .51
25c box Stomach and Liver Pills. 2 for .26
35c bot. Rexall White Liniment 2 for .36
85c pound Sugar of Milk........ 2 for .86
$1.00 bottle Puretest Russian Mineral Oil *for Constipation* 2 for $1.01
25c box A. S. A. short term for Acetyl, Salicylatic Acid Tablets formerly called Aspirin 2 for .26
40c bottle A.S.A. Tablets........ 2 for .41
50c bottle A.S.A. Tablets........ 2 for .51
75c bottle A.S.A. Tablets........ 2 for .76
50c bottle Riker's Syrup of Tar with Cod Liver Oil — Is Very Effective in Throat and Chest Colds — 2 for .51
50c bot. Guaiasote 2 for .51
$1.00 bottle *Rexall* BEEF, WINE AND IRON Is the Old Reliable Tonic 2 for $1.01
$1.00 bot. Syrup Hypophosphites Compound 2 for $1.01
50c box Rexall Asthma Powder 2 for .51
25c tubes Carbolic Salve....... 2 for .26
25c bottle Rexall Corn Solvent... 2 for .26
25c bottle Triodine — An Improved Tincture Iodine — 2 for .26
25c box Rexall Healing Salve.. 2 for .26
25c bot. Peroxide of Hydrogen.... 2 for .26
35c bot. Peroxide of Hydrogen.... 2 for .36
50c bot. Peroxide of Hydrogen.. 2 for .51
50c bot. Disinfectant No. 6, destroys odors.... 2 for .51
25c box *Rexall* ORDERLIES — A natural laxative for children and adults. 2 for .26
25c box A.B.S.&C. Lax Tablets.... 2 for .26
50c bot. 100 Cascara Sagrada Tabs. 2 for .51
15c Puretest Epsom Salt — Pure and Pleasant — 2 for .16
15c Puretest Boric Acid.......... 2 for .16
50c bot. Rexall Bronchial Syrup for coughs and colds 2 for .51
50c bottle Riker's Milk of Magnesia — A mild laxative corrects sour acid stomach — 2 for .51

**Soaps**
$1.00 box (4 cakes) Four Seasons Soap....... 2 for $1.01
$1.00 box Cherisette.. 2 for $1.01
25c cake Jonteel.. 2 for .26
25c cake Klenzo Tar Shampoo Soap.. 2 for .26
15c cake Lorie Bath.......... 2 for .16
15c cake Narcissus 2 for .16
25c cake Paradis.. 2 for .26
15c cake Physicians' and Surgeons' Soap.......... 2 for .16
10c cakes Home and Hospital Toilet Soap 2 for .11

**Combs and Brushes**
$1.00 Hair Brush...... 2 for $1.01
35c Hand and Nail Brush......... 2 for .36
$1.25 Shaving Brush...... 2 for $1.26
35c Whisk Brooms 2 for .36
25c Ivory Bobbed Hair Combs.... 2 for .26
75c Bobbed Hair Combs.... 2 for .76
$1.00 Ladies' Dressing Combs 2 for $1.01
50c Bobbed Hair Comb with handle 2 for .51


### MR. MEIGHEN'S PLANS

Ottawa, Nov. 29.—According to the Journal Rt. Hon. Arthur Meighen has decided to make his future home in Toronto and has accepted a position as vice-president and general counsel of Canadian General Securities, Limited, a financial house with interests extending all over Canada.

The paper states that Mr. Meighen will commence his new duties at once and in this position will not only have supervision of all legal matters in connection with the company's activities, but will assume an active participation in its general management.

Mr. Meighen's name will also be associated with the legal firm of Osler, Hoskin and Harcourt, as counsel.

Danish butter makers will date each package they ship to London.

### KINGSTON MAYORALTY

Kingston, Ont., Nov. 29.—Ald. H. F. Price and Ald. Harvey Milne, were this morning nominated for the Mayoralty. Mayor T. D. Angrove, who was mayor for four years, dropped from the contest.

# DeFOREST & CROSLEY RADIO

O 5 CONSOLE
Cabinet by McLagan, new type tone chamber embodies the Musicone Tone Re-creator, designed that the front of the cabinet forms a "sounding board" or "baffle," greatly enhancing tone and volume. Included are four Westinghouse UX-201A Radiotrons and one WX-25 Power Radiotron, Batteries and Aerial Equipment. Price, complete........$170.00

## For Those Who Were TOO LATE for The ONTARIO RADIO Company

## Christmas RADIO Club

### 10 Special Club Privileges

1. UNRESTRICTED SELECTION: Club members may select from any one of the five of the famous DeForest & Crosley models.
2. COMBINATION PRICE: Most radio sets are sold "Stripped" (without accessories) and accessories must be purchased separately for cash. Club prices include outfits complete, ready for use, with no additional cash payment.
3. NO "CASH" PAYMENT: Club members make no "cash" payment. Only the regular weekly payments.
4. EXTENDED TERMS: Most radio sets are sold for cash. Club members are given terms extending over six to nine months, without extra charge.
5. NO INTEREST: Although given exceptionally easy terms, Club members pay no interest charges. The Club Price is the total cost. [illegible]
6. LIFE INSURANCE: In the event of the death of a Club member before the account is paid in full the unpaid balance is canceled, without further payment.
7. RELIEF INSURANCE: Should a Club member become sick or unemployed, he can make half-payments for a reasonable period.
8. FREE EXCHANGE: Club members have the privilege of exchanging their set (but not tubes, batteries, etc.) at any time within one month for any other DeForest & Crosley set of greater value, and receive full credit for all they have paid.
9. HOME DEMONSTRATION: We will send our service man to the homes of Club members for a demonstration and test of their sets to insure proper installation and operation.
10. ONE MONTH'S FREE SERVICE: Any attention or service required on sets of Club members will be supplied free for one month from date of delivery.

## 6 Sets More

We have received an allotment of 6 more De Forest & Crosley Radio Sets. Those who were crowded out of the original Christmas Radio Club may have these sets on Club terms while they last.

NOTE—These sets are identical with the 250 offered by the original Christmas Radio Club. We guarantee that they do not differ in any way.

## Canada's Greatest Radio Values

These famous De Forest & Crosley Sets are built to meet Canadian conditions; for good value they are unrivalled. You can pick out the far away stations with ease, or tune in on the most crowded air traffic when necessary—these sets give you a unique combination of long range and maximum selectivity.

## Only $1.00 Now

*Radio Delivered to Your Home Before Christmas Eve.*

One dollar now secures your membership in the Christmas Radio Club—as if sent in time to admit you to the original club—it secures you full member's privileges and the same right to choose the De Forest & Crosley model that may appeal to you.

The balance is payable in small weekly installments. Your Radio will be sent to your home a few days before Christmas—

## Your Final Opportunity

This is your final opportunity, those wishing to take advantage of this shipment would do well to be at the store early to-morrow morning. Phone orders cannot be held after 10.30 a.m.

## The Ontario Radio Co.,

Belle Theatre Bldg. Ph 1585

Fill the blanks in your Christmas list with the gift that never grows old—

## Christmas HANDKERCHIEFS

Our selection this year is better than ever—these hundreds of pretty hankies make a real Christmas show by themselves.

Whether you need a decorative silk hankie de luxe for some particular friend—a dozen or so of pretty, inexpensive squares for a class of girls—or a picture hankie with a nursery rhyme for the little boy next door—you're sure to find just what you want among these.

| | |
|---|---|
| LINEN | PLAIN |
| LAWN | INITIALLED |
| RAYON | PATTERNED |
| CREPE | BORDERED |

| | |
|---|---|
| Colored Linen and Lawn | 3 for 25c |
| Embroidered Voile | 25c each |
| White Linen | 15c to 35c |
| Fancy Crepe de Chine | 25c to 75c |
| Boxed Handkerchiefs | 50c up |
| Children's Handkerchiefs | 2 for 15c |

### Remember the Shade of Hat

She's wearing—choose a crepe de chine hankie and a dainty flower for her coat to match, and you have A DISTINCTIVE GIFT

## The Ritchie Co., Limited

*"The Christmas Store"*



Used Phonographs AT GREAT Bargain Prices

DOYLE'S Drug Store



## Would not be Without Zutoo Tablets At Any Cost

Mr. A. O. Norton, the millionaire Tack Manufacturer, of Boston, who recently died, was a great "booster" for Zutoo Tablets.

He suffered from headaches from childhood and when he found Zutoo Tablets stopped these headaches in a few minutes and left no bad effect, he began recommending them to his family and friends. In an unsolicited letter, Mr. Norton says in closing:

"My family use them when ever needed with equally good results. I have frequently given them to friends who were suffering from Headache and they never failed to give quick relief. I always carry Zutoo Tablets in my grip on the road and WOULD NOT BE WITHOUT THEM AT ANY COST."

25 cents per box—at all dealers.


# AIKENSIDE

—By—

MARY J. HOLMES

## CHAPTER XV.

### THE HOLIDAYS

The summer vacation had been spent by the Remington's and Maddy at the seaside, the latter coming to the cottage for a week before returning to her school in New York, and as the doctor was then absent from home she did not meet him at all. Consequently he had not seen her since she left Aikenside for New York. But she was at home now for the Christmas holidays—was down at the cottage, too; and unusually nervous for him, the doctor stood beore the little square glass in his back office, trying to make himself look as well as possible, for he was going that very afternoon to call upon Miss Clyde. He was glad she was not at Aikenside; he would rather meet her where Guy was not, and he hoped he might be fortunate enough to find her alone.

The doctor was seriously in love. He acknowledged that now to himself, confessing, too, that with his love was mingled a spice of jealousy, lest Guy Remington should be expending more thought on Maddy Clyde than was consistent with the promised husband of Lucy Atherstone. He wished so much to talk with Guy about her, and yet he dreaded it; for if the talk shou'd confirm his suspicious there would be no hope for him. No girl in her right mind would prefer him to Guy Remington and with a little sigh the doctor was turning away from the glass, when, as if to verify a familiar proverb, Guy himself drove up in a most dashing equipage, the silver-tipped harness of his high-metled steed flashing in the wintry sunlight, and the bright-hued lining of his fanciful robes presenting a very gay appearance.

Guy was in the best of spirits. For an entire half day he had tried to devise some means to getting Maddy up to Aikenside. It was quite too bad for her to spend the whole vacation at the cottage, as she seemed likely to do. He knew she was lonely there; that the bare floor and low, dark walls affected her unpleasantly. He had seen that in her face when he bade her goodby, for he had carried her down to the cottage himself, and now he was going after her. There was to be a party at Aikenside; the very first since Guy was its master. The neighbors had said he was too proud to invite them but they should say so no more. The house was to be thrown open in honor of Guy's twenty-sixth birthday, and all who were at all desirable as guests were to be bidden to the festival. First on the list was the doctor, who, remembering how averse Guy was to large parties, wondered at the proceedings. But Guy was all engaged in the matter, and after telling who were to be invited, added rather indifferently: "I'm going now down to Honedale after Maddy. It's better for her to be with us a day or two beforehand. You've seen her, of course."

No, the doctor had not; he was just going there, he said, in a tone so full of sad disappointment, that Guy detected it at once, and asked if anything was the matter.

"Guy," the doctor continued, sitting down by his friend, "I remember once your making me your confidant about Lucy. You remember it, too?"

"Yes, why? well?" Guy replied, beginning to feel strangely uncomfortable as he half divined what was coming next.

Latterly Guy had stopped telling the doctor that he was educating Maddy for him. Indeed, he did not talk of her at all, and the doctor might have fancied her out of his mind but for the frequent visits to New York, which Guy found necessary to make. Guy did not himself understand the state of his own feelings with regard to Maddy, but if compelled to explain them they would have been something as follow: He fully expected to marry Lucy Atherstone; the possibility that he should not had never occurred to him, but that was no reason why Maddy Clyde need be married for these many years. She was very young yet; there was time enough for her to think of marrying when she was twenty-five, and in the mean while it would be splendid to have her at Aikenside as Lucy's and his friend. Nothing could be nicer, and Guy did not care to have this little arrangement spoiled. But that the doctor had an idea of spoiling it, he had not a doubt, particularly after the doctor's next remark.

"I have not seen Maddy since last spring, you know. Is she very much improved?"

"Yes, very much. There is no more stylish-looking girl to be seen on Broadway than Maddy Clyde," and Guy shook down his pantaloons a little awkwardly.

"Well, is she as handsome as she used to be, and as childish in her manner?" the doctor asked; and Guy replied:

"I took her to the opera once, last

"No—ohh, no, I'm better now,"

Agnes gasped, bowing him to the door with a feeling that she could not breathe a moment longer in his presence.

He did not hear her faint cry of bitter, bitter remorse, as he walked through the hall, nor knew she watched him as he went slowly down the walk, stopping often to admire the fair blossoms which Maddy did not feel at liberty to pick.

"He loves flowers," Agnes whispered as her better nature prevailed over every other feeling, and, starting eagerly forward, she ran after the old man, who, surprised at her evident haste, waited a little anxiously for her to speak.

It was rather difficult to do so with Maddy's inquiring eyes upon her, but Agnes managed at last to say:

"Does that crazy man like flowers—the one who prays for the mad am?"

(To be continued)


## "Was Soon Able To Sleep Well"

The usual experience of nerve-racked people who use Dr. Chase's Nerve Food

When the nerves are starved and depleted you become restless, irritable and suffer from loss of sleep. The regular use of Dr. Chase's Nerve Food soon lifts you out of this condition by supplying to the system the elements of Nature from which nerve force is created.

Mrs. H. N. Tardell, Harrowsmith, Ont. writes:—"My nerves were in a very bad state, and I did not know what it was to have a good night's rest. I could not eat, and never felt well. After taking Dr. Chase's Nerve Food for a few days I was able to sleep well at night. My appetite also returned, and I felt stronger and better, and after taking three boxes of Dr. Chase's Nerve Food I was quite well."



## Women's Danger

Of offending under the oldest hygienic handicap now ended. New way provides true protection—discards like tissue

WITH the old-time "sanitary pad" women realize their constant danger of offense, plus the embarrassment of disposal. And thus spend unhappy days.

"KOTEX," a new and remarkable way, is now used by 8 in 10 better class women.

*It's five times as absorbent as ordinary cotton pads!*

You dine, dance, motor for hours in sheerest frocks without a second's doubt or fear.

It deodorizes, too. And thus stops ALL danger of offending.

✓ Discards as easily as a piece of tissue. No laundry. No embarrassment.

You ask for it at any drug or department store, without hesitancy, simply by saying "KOTEX."

Do as millions are doing. End old, insecure ways. Enjoy life every day. Package of twelve costs only a few cents.

KOTEX

No laundry—discard like tissue



## RED PEPPERS QUICKLY END CHEST COLDS

Ease your tight, aching chest, Stop the pain. Break up the congestion. Feel a bad cold loosen up in just a short time.

"Red Pepper Rub" is the cold remedy that brings quickest relief. It cannot hurt you and it certainly seems to end the tightness and drive the congestion and soreness right out.

Nothing has such concentrated, penetrating heat as red peppers, and when heat penetrates right down into colds, congestion, aching muscles and sore, stiff joints relief comes at once.

The moment you apply Red Pepper Rub you feel the tingling heat. In three minutes the congested spot is warmed through and through. When you are suffering from a cold, rheumatism backache, stiff neck or sore muscles, just get a jar of Rowles Red Pepper Rub, made from red peppers, at any drug store. You will have the quickest relief known.



## Dollar Gifts For the Early Shopper

We have grouped a number of special and staple Gift ideas at the special price of $1.00. Included are Imported and Domestic lines.

BATH SALTS
DUSTING POWDER
COMPACTS
PURSE PERFUME
IVORY
CUTEX SETS
CARDS IN CASE
NOVELTY PUFFS
PENS
PENCILS
BABY SETS
TOILET WATER
ASH TRAYS
FANCY SOAPS
SHAVING BRUSHES
SHAVING BOWLS
RAZORS
NOVELTIES
STATIONERY

Just at present we have a window full at this one price. It will pay you to have a look at it.

OSTROM'S

"THE BEST IN DRUGS"



Wonderful Bargains —IN— Used Phonographs AT DOYLE'S Drug Store



## WHEN KIDNEYS HURT CONSULT YOUR DOCTOR

No man or woman can make a mistake by flushing the kidneys occasionally, says a well-known authority. Eating too much rich food creates acids, which excite the kidneys. They become overworked from the strain, get sluggish and fail to filter the waste and poisons from the blood. Then we get sick. Rheumatism, headaches, liver trouble, nervousness, dizziness, sleeplessness and urinary disorders often come from sluggish kidneys.

The moment you feel a dull ache in the kidneys, or your back hurts, or if the urine is cloudy, offensive, full of sediment, irregular of passage or attended by a sensation of scalding, begin drinking a quart of water each day, also get about four ounces of Jad Salts from any pharmacy; take a tablespoonful in a glass of water before breakfast and in a few days your kidneys may act fine.

This famous salts is made from the acid of grapes and lemon juice, combined with lithia, and has been used for years to flush and stimulate the kidneys; also to help neutralize the acids in the system, so they no longer cause irritation, thus often relieving bladder weakness.

Jad Salts is inexpensive; makes a delightful effervescent lithia-water drink which everyone should take now and then to help keep the kidneys clean and active and the blood pure, thereby often avoiding serious kidney complications.



PRIVATE WIRES TORONTO, MONTREAL AND NEW YORK

## MOWAT & MacGILLIVRAY

STOCKS — BONDS — MINES

Members Standard Stock and Mining Exchange

CANADIAN BANK OF COMMERCE CHAMBERS

Belleville Phone 1628

Use the Phone for Information Desired

Now is the Time to Take
WAMPOLE'S EXTRACT
COD LIVER OIL
Easy to Take—Hypophosphites Tonic
$1.00 BOTTLE
GEEN'S DRUG STORE

# The Daily Intelligencer

VOL. LVI. THE DAILY INTELLIGENCER THURSDAY, DEC. 2, 1926 PROB.—Fair and cold.

IMLAH & ARMSTRONG
Managers
BELLEVILLE BURIAL CO.
Funeral Directors
Phone 774w. 14 Coleman St.

# PREMIER FERGUSON SWEEPS ONT. FOR G. C.

## 3 Hasting Ridings Conservative; Raney Wins Prince Edward by a Whisker

## ONTARIO GIVES BIG MAJORITIES FOR FERGUSON

All Cabinet Ministers Elected Except Jamieson in South Grey

PREMIER RESTING

Final Returns Make Slight Changes in Some Ridings

Toronto, Dec. 2. (By Canadian Press)—Premier Ferguson's following in the legislature was reduced by one this morning when Ontario North was changed from the Conservative to the Progressive column. With Mashoulin still to be conceded, the Canadian Press reported at noon today the election of 111 members out of 112, of whom 79 are pledged to support Premier Ferguson's Government Control policy. Summary, Cons. 74; Lib. 14; Prog. 13; Lib. Prog. 5; Ind.-Lib. 4; Labor 1; Doubtful 1.

Toronto, December 2.—Election results show, Conservatives, 75; Liberals, 18; Progressives, 12; Liberal-Progressives, 5; Independent-Liberals, 4; Labor, 1, with Mashoulin doubtful. Premier declares that the O. T. A. will be strictly enforced until the new Government Control policy becomes law. Mr. Ferguson received a tremendous reception when he spoke to a huge crowd after victory was sure. Prohibition leaders says they are not discouraged and will try again.

Toronto, Dec. 2.—Ontario's Cabinet Ministers with the exception of Hon. George Henry, Minister of Highways and Public Works, are resting at their homes today after the strenuous political campaign which ended yesterday in the endorsement of Government Control. It is not likely that the Ministers will return to their desks before next week.

Premier Howard Ferguson's office is swamped with telegrams congratulating him on the return of his Government. The Premier will rest up for a day or so. His throat is giving him considerable trouble as result of the strain imposed upon his vocal organs during the closing days of the campaign and his physician has ordered rest. Until he returns to his office in the Parliament Buildings, no action will be taken in connection with adjustments made necessary by the result of the election.

Toronto, Ont., Dec. 2.—(By Canadian Press)—Ontario has decided to try Government Control in the matter of liquor sales after a two year period of prohibitory law. The battle of the ballots, waged yesterday after six weeks of vigorous campaigning, is over and the casualties are chiefly on the side of those who championed the Ontario Temperance Act which since 1916 has permitted the legal sale of liquors only on doctor's prescriptions. The Conservatives

(Continued on Page Two.)

"THE MAN OF THE HOUR"

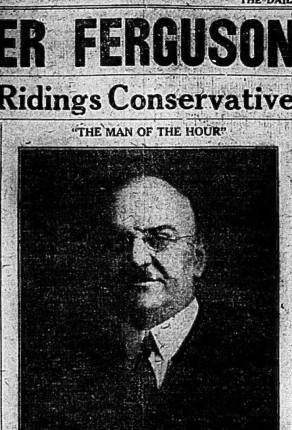

Hon. G. Howard Ferguson, Premier and Minister of Education for Ontario, who won a personal triumph in Grenville and carried his party to a sweeping victory in the Province.

### PREMIER HOWARD FERGUSON

Yesterday's vote will do a great deal to promote law observance and better conditions in Ontario. We have had a verdict that represents the sound, intelligent, deliberate thought of the people of Ontario. With public opinion behind it, the Government will be able to continue policies that will mean progress and prosperity. The verdict will enable us to frame and pass sound legislation, backed by the public will, and I hope we will have the assistance and co-operation of those who have been opposing us.

### HON J. R. COOKE

The Province of Ontario is to be congratulated on the result of the election yesterday. No man has lower been in the public life of this province who was animated by a more sincere desire to promote the progress and the welfare of this province, than the Hon. G. Howard Ferguson, and his ideals of clean honest administration have been woven into the very economic life of this Province.

His efforts to promote a better understanding with our great sister Province of Quebec has met with a generous response from Prem. Tachereau and the sane, honest, intelligent part of Ontario has refused to be stampeded by the emotional appeal that was made by those whose whole record has been one of inconsistency upon some of the great moral issues of the day.

R. J. COOKE.

### THE NEW HOUSE

| | |
|---|---|
| SEATS IN HOUSE | 112 |
| CONSERVATIVES | 74 |
| LIBERALS | 14 |
| PROGRESSIVES | 13 |
| LIBERAL-PROGRESSIVES | 5 |
| INDEPENDENT LIBERALS | 4 |
| LABOR | 1 |
| One to Hear From (Manitoulin) | 1 |

## SIR JOSEPH POPE DIED IN OTTAWA

Ottawa, Dec. 2.—Sir Joseph Pope, former Under Secretary of State in the Federal Government and a distinguished figure in Canadian public life, died at his home here today, aged 72 years. He had been ill only a short time. Sir Joseph had played a big part in the civil service of this country during the past forty-five years. He was the son of the late Hon. W. H. Pope, one of the Fathers of Confederation. He was educated in his native province of Prince Edward Island, and came to Ottawa in 1878. He became private secretary to Sir John A. MacDonald and his biography of that statesman ranks high among works of that kind.

NEXT—

Eardley Wilmot, to be elected the Mayority on Monday.

## INTELLIGENCER TOLD THE NEWS

With a service that could not be surpassed, the returns broadcast on the floor sheet as soon as counted at the polls, The Intelligencer was the centre of the universe as far as Belleville was concerned, last night. A steady stream of humanity forged through the waiting crowds which commenced to convene in front of the building at seven o'clock into the offices of the building, each jostling the other and eager to lean first hand what the specially installed wires might tick off. Seven o'clock chimed on the post office clock, the crowd began to grow restless when amongst a small boy dashed through the packed humanity swinging in the breeze a white paper bearing the count from one of the Foster ward polls. He didn't close 50 steps to tell the anxious ones what the figures

(Continued on Page Two.)

## MAJORITY 2482 FOR IRELAND IS A RIDING RECORD

Belleville City Rolled Up Tremndous Vote For A Popular Candidata

TRENTON 918

Ackerman Gets Small Lead in Some Polls in Sidney Township

W. H. Ireland's majority of 2482 over H. W. Ackerman in yesterday's voting is a record for West Hastings, and marks the electors' approval of and confidence in their candidate and in the leadership of the Hon. G. Howard Ferguson.

The majority for the candidates in the separate municipalities are:

| For Ireland | |
|---|---|
| Belleville City | 1,579 |
| Trenton | 918 |
| Frankford | 75 |
| **For Ackerman** | |
| Sidney Township | 90 |

The detailed vote by polling booths showed Ireland leading almost throughout the riding.

| | Irel. | Acker. |
|---|---|---|
| Foster 1, A to K | 110 | 18 |
| Foster 1, L to Z | 84 | 17 |
| Foster 2 | 154 | 45 |
| Samson 3 | 120 | 54 |
| Samson 4, A to J | 84 | 31 |
| Samson 4, K to Z | 63 | 45 |
| Samson 5, A to J | 88 | 61 |
| Samson 5, K to Z | 61 | 59 |
| Ketcheson 6, A to J | 62 | 28 |
| Ketcheson 6, K to Z | 66 | 35 |
| Ketcheson 7, A to J | 78 | 69 |
| Ketcheson 7, K to Z | 43 | 75 |
| Ketcheson 8 | 123 | 59 |
| Baldwin 9, A to H | 84 | 21 |
| Baldwin 9a, I to Z | 53 | 7 |
| Baldwin 10, A to E | 52 | 32 |
| Baldwin, 10a, F to L | 48 | 52 |
| Baldwin, 10b, M to Z | 67 | 52 |
| Baldwin 11, A to K | 100 | 52 |
| Baldwin 11a, L to Z | 108 | 76 |
| Bleecker 12, A to H | 77 | 24 |
| Bleecker 12a, I to Z | 76 | 34 |
| Bleecker 13, A to L | 75 | 18 |
| Bleecker 13a, M to Z | 73 | 15 |
| Bleecker 14, A to M | 63 | 22 |
| Bleecker 14a, M to Z | 73 | 16 |
| Coleman 15, A to K | 83 | 47 |
| Coleman 15a, L to Z | 63 | 51 |
| Coleman 16, A to I | 82 | 52 |
| Coleman 16a, J to Z | 81 | 33 |
| Coleman 17, A to J | 115 | 60 |
| Coleman 17a, K to Z | 95 | 69 |
| Murney 18, A to K | 87 | 59 |
| Murney 18a, L to Z | 86 | 71 |
| Murney 19, A to J | 75 | 50 |
| Murney 19, K to Z | 76 | 61 |
| Murney 20, A to K | 62 | 29 |
| Murney 20a, L to Z | 52 | 37 |
| Murney 21, A of K | 88 | 41 |
| Murney 21a, L to Z | 62 | 46 |
| Murney 22 | 122 | 63 |
| Murney 23, A to M | 75 | 58 |
| Murney 23a, N to Z | 48 | 70 |
| Advance Poll | 123 | 21 |
| Total votes Ireland | | 3003 |
| Total votes Ackerman | | 2022 |
| Maj. for Ireland in the City | | 1579 |

SIDNEY TOWNSHIP

| | Irel. | Acker. |
|---|---|---|
| Avondale 24, A to Mc | 85 | 60 |
| Avondale 24, M to Z | 66 | 87 |
| Gilbert's 25 | 43 | 109 |
| Harder's 26, A to H | 48 | 111 |
| Harder's 26a, I to Z—Acker's maj. 23 | | |
| Town Hall 27, A to K | 58 | 68 |
| Town Hall 27, L to Z | 57 | 91 |
| Snider's 28 | 55 | 78 |
| Glen Ross 29, A to K | 51 | 40 |
| Glen Ross 29, L to Z | 51 | 40 |
| Turner's 30 | 115 | 78 |
| Total | 676 | 740 |

Ackerman's majority in Sidney Township—90.

FRANKFORD

| | Irel. | Acker. |
|---|---|---|
| Assembly Hall 31, A to H | 87 | 48 |
| Assembly Hall 31, I to R | 109 | 55 |
| Assembly Hall 31, S to Z | 77 | 59 |
| Total | 272 | 157 |

Ireland's majority in Frankford—75.

"The Intelligencer was unable to get a detailed return from the various polling booths in Trenton, but a partial report follows:

(Continued On Page Two)

THE VICTOR IN WEST HASTINGS

"Billy" Ireland who maintained his firm hold on the affections of constituents and rolled up a record majority.

### WILLIAM H. IRELAND

I am almost overwhelmed by the wonderful majorities rolled up for me in West Hastings by the friends of Good Clean, Sane Government. I thank my supporters who gave such proof of their confidence in me after representing them for the past seven and a half years and I trust I will continue to deserve that confidence.

I believe that the record majority in this riding was also a tribute to the courage and sincerity of the Hon. G. Howard Ferguson, a leader whom I am proud to be associated with and an endorsement of his policy for dealing with what has been a vexed question in Ontario's public life for years. In spite of The Toronto Star the people have decided that they can and will "trust Ferguson".

W. H. IRELAND.

### JAMES F. HILL

To the Electors of East Hastings—

I take this opportunity of thanking my many friends for their whole hearted support in rolling up such a splendid majority for me in yesterday's election, I sincerely trust that I will prove worthy of your confidence and support.

J. F. HILL.

## PRINCE EDWARD TALKS RECOUNT

Raney's Small Lead of 44 May Disappear—Errors are Claimed

There is a possibility of a recount in Prince Edward where Mr. Raney won a close contest from the Conservative candidate, H. S. Collicer by 44 votes. It was reported from Picton this morning that in one poll there was an error of 6 votes which would cut Mr. Raney's lead to 22.

On every hand Mr. Collicer is being congratulated on the splendid fight he put up. Raney picked Prince Edward as the riding giving the O.T.A. the largest percentage of support in the 1921 plebiscite and started with an apparent lead of over 3000 votes. That was what brought him to the constituency. Mr. Collicer cut this to almost the vanishing point and expresses himself as confident that he could win easily in a by-election.

The town of Picton gave Collicer a majority of 273 and the township of Ameliasburg gave 223. Bloomfield and Wellington gave Raney small majorities of 9 and 16 respectively and Sophiasburg went to the Progressive also by a small vote.

London, Dec. 2.—The Prince of Wales, according to Daily Mirror, has decided to abandon steeplechasing, owing to the public anxiety about his safety.

RETIRED OR RETIRING ?

Nickle Says He is Out of Public Life —No Comments on Election

Kingston, Ont., Dec. 2.—"I am retiring from public life," W. F. Nickle, defeated in yesterday's election, declared today. "He will resume the practice of law here on January 1st. "The people have given their verdict in no uncertain terms," he said, commenting on the election. "I have nothing to say regarding their decision."

HON. R. J. COOKE

Victor in North Hastings by over 2100 majority. Mr. Cooke is Minister of Power in the Ferguson Cabinet.

## EXPECT CONTROL ACT NOT BEFORE FIRST MAY NEXT

Will Enforce O. T. A. Strictly Until New Law is Ready

FIX DETAILS

Much Work to be Done Before House Votes on Measure

Toronto, Dec. 2.—It is stated here today that several months must elapse before the carefully moving machinery of law and legislation can bring into operation in Ontario the sale of liquor under the Government Control system in the place of the present Ontario Temperance Act. It is thought improbable that a session of the new legislature will be called before January 15.

There is much to be done in the way of preparation and drafting of the new law before it can be placed before the house, it is stated here today that May 1st would be the earliest that the Government Control measure could be brought into operation.

In the meantime, Premier Ferguson declared in his victory speech last night, there will be no relaxing of enforcement of present O.T.A. Until the new law goes into effect the existing act must be respected and respected. Much interest attaches to the identity of the man whom the Premier has intimated will be appointed to the chairmanship of the commission to administer the new law. The Government has also to deal with the situation created by the defeat in Gray South of Hon. David Johnston, Minister without portfolio and in Perth Arthur of P. H. Kesler, who held the appointmant of Secretary for Northern Ontario, without a seat in the Cabinet.

THE WEATHER

Lower Lakes and Georgian Bay—Moderate winds, fair and cold.

Friday, moderate to fresh winds, partly cloudy and somewhat milder.

## COMING EVENTS

Do your Christmas buying at the Gift Shoppe Tabernacle Bazaar. Dressing table novelties, luncheon sets, children's apparel, painted handkerchiefs and reed work. Friday afternoon, Dec. 3rd. d2-1td

Well baby clinic will be held in Chamber of Commerce, Friday afternoon 2.30 to 4.30. d2-1td

TOMORROW FRIDAY, DEC. 3RD

Don't forget to attend the Tabernacle Bazaar, bigger and better than ever. Come and buy your Christmas presents. Delicious refreshments served in the tea room. d2-1td

DATE CHANGED

The date of the Gift Athletic Association Annual Revue has been changed from Dec. 3rd to Wed. Dec. 8th. d2-1td

You will be sorely disappointed when you see what your neighbour bought at the Gift Shoppe, Tabernacle Bazaar if you don't attend Friday afternoon, Dec. 3rd. Novelties, Wax Work, Tea Cloths, Animals and something to make you healthy. d2-1td

There will be a short clinic Friday afternoon at 4.30 in the Chamber of Commerce building. D. A. D. Proctor and Miss Short, V.O.N., in charge. d2-1td O. S. Crook, M. O. H.

FOR THE MOST HEAT
and the
GREATEST SATISFACTION
for the money, put your Fuel
from the
F. S. ANDERSON CO.

# ONTARIO GIVES

(Continued From Page One)

tive government led by Hon. G. Howard Ferguson decided to jettison this act and go to the country on a proposal to introduce Government Control of liquor selling to permit holders over 21 years of age. The two chief opposition groups, Liberals and Progressives as well as other prohibitionist forces, accepted the challenge and declared for the continuance of the O.T.A.

The verdict rendered yesterday showed that a majority of the people accepted the view put forth in the campaign by the Government, that the O.T.A. lacking popular support could not be enforced and that it had fostered a menacing bootlegging element. They elected eighty members pledged to support Government Control and 31 to support the O.T.A. with one riding still doubtful. Five of the eighty are in opposition to the government excepting on the control measure but the government's own following of 75 will give them a majority of 38 over all groups in the seventeenth assembly after electing a speaker. Of the thirty who went into battle yesterday morning as prohibition candidates not one returned victorious.

Following is the standing of the parties:—

Conservatives 75.
Liberals 14.
Progressives 12.
Liberal-Progressives 5.
Independent-Liberals 4.
Labor 1.
Doubtful 1.
Total 112.

HOPE FOR MANITOULIN

Sudbury, Dec. 2.—Whether Thomas Fraquhar, Progressive or L. B. Dibblee, Conservative, is elected in Manitoulin, the only remaining doubtful seat, will not be known until the arrival of the mail boat here sometime this afternoon with returns from seven distant polls. Without these returns, Farquhar's majority is 90, but the Conservative claim returns to come will overcome this lead.


The Original

1c SALE

THURS., FRI., SAT. of This Week

McKEOWN'S Drug Store


# RAILWAY HEADS IN CONFERENCE WITH THEIR MEN

Montreal, Dec. 2.—Sir Henry Thornton, President of the Canadian National lines, E. W. Beatty, K.C., President of the Canadian Pacific Railways, S. N. Berry, senior Vice President of the Order of Railway Conductors and W. J. Babe, Vice President of the Brotherhood of Railroad Trainmen, are meeting again this afternoon in an endeavor to reach a satisfactory settlement of the wage dispute arising out of the demands of 15,000 railway employes for a six per cent increase in wages, which was refused them recently by the Federal Board of Conciliation.

The men have voted in favor of strike if their demands are not granted by the railway companies. While it is known both parties concerned are making every effort to avert a strike, absolute silence is maintained by the railways and the men's representatives as to the progress made in the re-opened deliberations.

BOTH CONSERVATIVE

Port Arthur, Ont., Dec. 2.—D. M. Hogarth, Cons. was elected with majority of about 200 over F. H. Keefer, Cons., former member and G. E. Eakins, Liberal. Mr. Keefer was conceded election yesterday, but Mr. Hogarths election does not change the standing of parties, as both are Conservatives.

Cochrane North—Election of A. W. Waters, Conservative Government Control conceded with majority of 714. Conservative gain from Liberal.

## FEBRUARY SESSION

House Will Likely Meet Early in New Year to Pass Government Control Measure

**Toronto, Dec. 2.—The new Ontario Legislature will assemble, probably early in February when a liquor control measure will be presented for approval. Its adoption will bring Ontario into step with all the other provinces except the Eastern Maritimes which are still operating under prohibition.**

# EAST HASTINGS SOLID FOR HILL

East Hastings rolled up a majority of over 1200 for the old Conservative member Mr. J. F. Hill in spite of the help which Mr. Nickle, of Kingston lent to the Prohibition candidate W. S. Gordon, of Tweed.

Out in Hungerford they left no room for doubt who they would send to Toronto legislature when they gave him a clear majority of four hundred while Thurlow followed with four hundred. Deseronto gave him one hundred and ninety-four while Tweed gave him one hundred and sixty-three.

# "BOB" COOKE IS KING OF NORTH

The fact that Hon. R. A. Cooke, Minister of Power in the Ferguson Government is still the peoples choice in North Hastings was amply demonstrated yesterday when the Rev. L. M. Sharpe was snowed under amid a deluge of Government Control votes. Mr. Cooke piled up his biggest majority in Rawdon Township where he lead his opponent by 325 votes other municipalities which gave Mr. Cooke majorities were: Stirling 182, Marmora 376, Deloro 90, Madoc Tp. 213, Elzevir 150. Bancroft 139.

Madoc Village gave Mr. Sharpe a small majority of 13.

DOLLAR A DOZEN MAY BE PRICE

There is now every indivation that strictly fresh eggs will be selling at $1.00 per dozen in the course of a couple of weeks. At the present time eggs are about ten to fifteen cents a dozen higher than they were at the same time last year.

Upon making enquiries from producers, the Intelligencer was informed that the raise in price is mainly due to the fact that here is a shortage of strictly fresh eggs.

It is claimed that one of the reasons for the increase in price is on account of there being about one million dozen eggs less in cold storage than one year ago.

During the past year farmers have experienced a great deal of difficulty in raising their young stock.

# INTELLIGENCER

(Continued From Page One)

were but three, on upstairs where his count was recorded. He was speedily followed by another and yet another boy and fast as the figures were read the enthusiasm of the crowd grew. "Ireland's leading in every one but two so far with a majority of over 1100, the management announced and the word passed on up the line to the operator who flashed it across on the screen on Walker's store. Then the constituencies began to filter in and the first flash brought in the news that of thirty-one seats thirty had gone Government Control. Then the crowd became uproarious and every one began to slap the other fellow on the back and pandemonium reigned. Scores drooped themselves over the shoulder of the operator installed in the bindery of the Intel and each eagerly sought to tell the news first. "Willy Nickles beaten" was announced and that news brought down the house. The crowd went mad.

IRELAND ARRIVES

Things grew a little quiet again when a buzz rose from downstairs and a thundering cheer—Ireland had arrived. His hand worked overtime as everyone congratulated him and he was literally shoved to the front of the building and out into the window to speak. The crowd outside went mad with delight and cheered "Billy" to the echo as he appeared and throughout his speech.

About ten-thirty when every one knew Government Control was sure each person in the building having been joined in a sandwich and coffe supplied by the Intel. the tired but thoroughly happy populance began to return home, many to listen in on the radio for a ecuple more hours and about fifty percent of the radio equipped homes burnt not only the midnight oil but kept it up till the small hours. Such things must be after a famous victory.

# IRELAND

(Continued From Page One)

TRENTON

| | Irel. | Acker |
|---|---|---|
| Division 32, A to H ...... | 111 | 70 |
| Division 32a, I to Z—Not reported. | | |
| East Ward— | | |
| Division 33, A to E ...... | 102 | 43 |
| Division 33a, F to K—Not reported. | | |
| Division 33b, L to R ...... | 121 | 46 |
| Division 33c, S to Z—Not reported. | | |
| Centre Ward— | | |
| Division 34, A to K ...... | 110 | 40 |
| Division 34a, L to Z—Not reported. | | |
| Division 35, A to L—Not reported. | | |
| Division 35a, M to Z—Not reported. | | |
| West Ward— | | |
| Division 36, A to C ...... | 113 | 58 |
| Division 36a, D to I ...... | 116 | 53 |
| Division 36b, J to N—Not reported. | | |
| Division 36c, O to S ...... | 100 | 55 |
| Division 36d, T to Z ...... | 50 | 39 |
| Division 37, A to K—Not reported. | | |
| Division 37a, L to Z—Not reported. | | |
| Advance Poll ........... | 35 | 5 |

Ireland's majority in Trenton—918

Oxford South:—M. E. Scott, Lib.-Prog. 5092. W. H. Chambers, Cons. 4498.

ELECTION RESULTS

Brantford Dec. 2.—Rev. W. G. Martin, Cons. 7757. E. R. Read, Liberal, 6184.

Norfolk, Dec. 2—Hon. John S. Martin, Cons. 7355. W. H. Mason, Prog. 6075.

Frontenac-Lennox, Dec. 2. (one poll missing)—Dr. E. Ming. Lib. 4104. A. M. Rankin, Cons. 3717.

DISASTROUS FIRE NEAR BROCKVILLE

Brockville, Ont., Dec. 2.—Early this morning the barns of J. Roycroft, second concession of Edwardsburg, were totally destroyed by fire. In addition to the buildings, 30 head of cattle, four horses, 1,100 bushels of oats and a large quantity of hay were destroyed.


GOOD SILVERWARE IS *NOT* A LUXURY

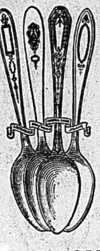

IN THESE DAYS a table service of good silverware is by no means an extravagance.

Rather it is a *necessity*, which modern standards of living and good housekeeping demand—and comparatively inexpensive.

To fully appreciate this you have but to come and see our complete displays of world-famous

COMMUNITY PLATE

*The Tableware of Distinction*

Four beautiful designs from which to choose—the *Hampton Court, Grosvenor, Bird of Paradise and Adam.*

Tea Spoons are $4.25 the set; other charming pieces from $1 up.

Come in and see them—if only to admire and compare.

ANGUS McFEE
Over Half a Century of Jewelry
216 Front St. Phone 128

*She Prefers Pearls*

Because their soft beauty heightens every woman's charm, because they are voguish, because every woman loves them—give BLUEBIRD PEARLS.

All styles and all hues included in our wide assortment.
*Prices start at $10*

JOHN ROWNTREE
JEWELER
Bridge St.
Ph. 1679-W



Copyright 1926 Standard Oil Co. (N. J.)

*Nujol acts like Nature, said thousands of doctors*

RECENTLY we made a country-wide investigation among leading doctors to learn why they advised the Nujol type of treatment for their constipation patients.

80.7% were prescribing it. A large proportion said it was "The more natural method of treatment." As one doctor put it, "Laxatives are irritating. Their repeated use brings on the laxative habit. Nujol trains the bowels to act naturally but thoroughly."

*Doctors Advise Nujol*

Nine doctors out of every ten told us they were advising the Nujol type of treatment for their patients in place of laxatives—and for these reasons: 1. Nujol is not habit-forming; 2. A more natural method; 3. A lubricant is better than a laxative; 4. Does not gripe; 5. Is not irritating; and 6. Nujol gives lasting relief.

*Unlike Laxatives*

Laxatives and cathartics act by irritating the intestinal tract. They cause the bowels to frantically expel the contents of the intestines and thus rid the system of the drugs that pills and potions contain.

Nujol acts entirely differently. It contains no drugs, no medicine. Its action is mechanical. It merely softens the dried waste matter in the intestines and lubricates the passage so that the muscles of the bowels can expel the waste matter regularly, naturally and thoroughly.

*Nature-given Remedy*

Nujol appeals to the medical man because it is a simple, scientific and safe, remedy for constipation, no matter how severe the case may be. It is gentle in its action and pleasant to take. Children love it!

Get a bottle of Nujol from your druggist today. Doctors advise it for constipation whether chronic or temporary. Avoid substitutes.

Nujol
TRADE MARK
*For Constipation*



Christmas Gifts 25c to $25

As usual, we have a beautiful assortment of Gifts, and reasonably priced.

Special Bargains in Military Brushes

Order your Laura Secords Now! Our list for Christmas delivery is now open.

DOLAN
The Druggist
Phone 138



A Sensible Christmas Gift

*Fine Luggage*

—and a visit to our Store will reveal to you the most complet, up-to-date and varied assortment of

Trunks, Club Bags, Suit Cases and Hat Boxes, Etc.

An abundance to satisfy your every travelling need.

You'll find the greatest selection of Leather Goods we have ever been pleased to offer the public, at any previous Yuletide Season.

We invite you to come into our Store and look around. You'll readily understand why Leslie's may be rightly termed: "Christmas Luggage Headquarters".

LESLIE'S SHOE STORE
255 FRONT ST. REST ROOM FOR WOMEN AND CHILDREN



CANDIES For Christmas

Christmas wouldn't be complete without Candies They're something that both young and old alike look forward to—and we have them in a variety to suit every taste.

ATTRACTIVE CHRISTMAS STOCKINGS in a wide price range

BULLS EYES AND CLOVE APPLES They all like these

Full Line of Our Own Make of High Quality

HOMEMADE CANDIES on display for your Christmas Selection

BOXED CHOCOLATES in Christmas Packages by the best makers

A. W. Dickens
Mgr. Pure Homemade Candies
Front St. Opp. Vic. Ave.



STROUDS
The Xmas Store

SEEDLESS RAISINS, (Sun-Maid), 2 lbs. ...... 28c
CURRANTS, Fresh and Clean, 2 lbs. ........ 29c
ORANGE AND LEMON PEEL, Fresh, lb. ...... 29c
MIXED NUTS, Walnuts, Almonds, Brazils, Etc, lb. 25c

| SPECIALS | | CANDIES | |
|---|---|---|---|
| Arrowroot Biscuits, lb. | 29c | Orange Slices, lb. ... | 20c |
| Ginger Snaps, 2 lbs.. | 25c | Xmas Mix., lb. ..... | 20c |
| Matches, 3 pkgs. .... | 25c | Salted Peanuts, lb. .. | 25c |
| Corn Syrup, 5 lb. tin.. | 35c | Delicious Humbugs, lb. | 30c |
| Rolled Oats, 4 1-2 lbs. | 25c | Scotch Mints, 1-4 lb. | 10c |
| Soda Biscuits, lb. .... | 15c | Chocolate Bars 2 for | 5c |

Real Bargains

| | | | |
|---|---|---|---|
| Children's Hand Sleighs ..... | 50c | Coal Hod black enamelled ... | 69c |
| Ma-Ma Dolls good voice, for ... | 75c | Electric Light Bulbs guaranteed 4 for ........... | $1. |
| Holly Xmas' Wreaths with decoration ........ | 25c | Granite Double Roaster, oblong .. | 1.25 |
| Christmas Boxes all sizes Buy here ... | 5c to 25c | White Enamel Dish Pan full of soap, for ........... | 1.49 |

Gift Stationery

BOXED CORRESPONDENCE PAPER AND ENVELOPES, in linen finish. Special ... 50c

CORRESPONDENCE CARDS AND ENVELOPES, in pretty box, plain tinted paper ....... 65c

Headquarters for Toys

NEW BORN BABES A Wonderful Sleeping, Crying Doll SPECIAL $1.00

MECHANICAL TRAINS—Locomotive and Cars complete Set ........................ 50c

STEAM ENGINES that have Power, Complete with Burner, for ........................ $1.00

DOLL BEDS—white Enamelled. Complete with Mattress, for ........................ $2.00

TEDDY BEARS that Squeak, for .............. 75c

# Lost or Found Something? Classified Ads Give Quick Results, Telephone 36 And Know

## FOR SALE

FOR SALE — KITCHEN HEATER (annex for gas or electric range) for wood or coal, also some pipes. Ten dollars. Phone 980. n30-3td

FOR SALE— COMBINATION COAL and gas steel range, almost new. Apply 18 Isabel St. n17-dtf

FOR SALE — $5300.00 BUYS A choice 100 acre farm four miles from Belleville, third Concession Sidney. Clay loam clean under good state of cultivation, 85 acres workable, fine large frame house, furnace, bathroom, good cellar, cistern, plenty of water, pigpen 20 x 24. Inquire Geo. N. Simmons, Royal Bank Chambers. Phone 965. n22-dtf

FOR SALE — BELL PIANO UPright Walnut case. Good condition. Half price. Apply Gerhard Heintzman, 245 Front St. n26-6td

FOR SALE—SOLID BRICK HOUSE on Warham St., seven rooms, furnace, electric stove, garage, heater and laundry tubs in basement, large garden, low taxes, everything modern. Possession given at once. Must be sold. Inquire Geo. N. Simmons, Royal Bank Chambers. n13-dtf

FOR SALE—PIANO CASE ORGANS. $25 to $[illegible] at Gerhard Heintzman's, 245 Front St. n26-6td

FOR SALE — MT. AND RIVER scenery, prettiest, healthiest all year climate in world. 10 roomed solid brick house nicely furnished, 1 1-2 rich acres, orchards, 14 huge oaks. $5,000. H. Wilson, Vinings, Ga. n1-1m

FOR SALE—STOCK OF GENERAL Store including dry goods, groceries, shoes, rubbers, hardware, etc., at a large reduction in price. Owner going out of business. Sale opens Dec. 7th. W. J. Murphy, Shannonville. n29-6td

FOR SALE—USED CARS BOUGHT and sold. Used Car Exchange (Old Hastings House) 350 Front Street. o15-dtf

## TO LET

TO LET—GARAGE, 171 ANN ST. Apply Dr. Ward. d2-3td

TO LET—SEVEN ROOMED HOUSE, 115 S. George Street with barn. Handy to South Station. Apply to 122 S. George St. or for information phone 588. n26-3td

TO LET — TWO COMFORTABLE light housekeeping rooms, heated, furnished, all conveniences, rent reasonable. Phone 1117-W. n29-6td

TO LET—BRICK HOUSE, 277 JOHN St., newly decorated. All modern conveniences, also garage; 7 roomed house 60 St. Charles St., newly decorated. All modern conveniences, also garage; house, 141 Charles St., all modern conveniences; also garage. Apply Mrs. Thos. Manley, Phone 502. n29-dtf

TO LET—BRICK HOUSE. 7 ROOMS, all conveniences; 47 Campbell St. Unusually attractive terms. Must be rented immediately. Apply to Dr. Haffner on premises. o22-dtf

TO LET — FURNISHED ROOMS complete for housekeeping, all conveniences, with or without garage. Phone H. E. Devault 1513, call 16 W. Bridge St. j6-dtf

TO LET—SMALL HOUSE, DUFFERin Ave., conveniences. Also two heated flats, Front St., conveniences, hot water heating; yard and garage. Apply Dr. Caldwell, 256 1-2 Front Street. n21-dtf

TO LET—ONE HOUSE 62½ CATHerine St., one house 113 Cannifton Road. Apply Dan Doyle, 285 Front St. Phone 869. a27-dtf

TO LET—330 ALBERT STREET. Desirable brick house. Hot water heating. All conveniences. Sun room. Garage. Apply 214 William St. Phone 790. o23-dtf

TO RENT — 1 NINE ROOMED house, Bleecker Ave. Furnace, lights, bath, etc. Newly decorated inside. Garage. Apply Phone 517. 70 W. Bridge St. n30-1w

## WANTED

WANTED — LIGHT JERSEY OR Ayrshire cow must be freshened or due to freshen shortly. Price Must be reasonable. Apply Box 11, Intelligencer. n29-3td

WANTED — FURNISHED SUITE, housekeeping rooms or small furnished house, vicinity of Belleville Creameries. Immediate possession. Box 100, Intelligencer. n29-6td

MAKE MONEY AT HOME—MEN and women can earn $1 to $2 an hour in spare time writing showcards. No canvassing or soliciting. We instruct you and supply you with work. Write today. The Menhenitt Company Limited, 31 Dominion Building, Toronto.

WANTED—A COOK AND A MAID. Apply The House of Refuge. n1-dtf

WANTED — BOARDERS, PRIVATE family. 228 Coleman St. d1-3td

EARN $6 TO $8 DAILY WHEN qualified auto mechanic, Bricklaying, Barbering, Beauty Culture. positions awaiting, earn while learning, act quick, call or write Hemphill Chartered School, Toronto.

WANTED

Poultry and feathers wanted. Highest prices. We loan crates. Write for price list. A. Stork and Sons, 26 St. Patrick's Market, Toronto 2. a9-mon., wed., sat.-dtf.

WANTED—RUBBER BOOTS AND Goloshes resoled and repaired. Belleville Vulcanizing, 11 Moira St., W. Ph. 661-W. n29-e o d

## LOST

LOST — FIRESTONE TIRE AND rim for Ford car 29-440. Finder kindly communicate with R. J. E. Graham, Belleville. n30-3td

STRAYED — INTO MY PASTURE on Lot 19. 9 Con. Tyendinaga, one black steer. Owner can have by proving property, paying for ad. and pasture. John Goodfellow, Corbyville. d2-6td

## MISCELLANEOUS

MONEY LOANED ON AUTOMObiles. Used Car Exchange (Old Hastings House) 350 Front Street. o15-dtf.

MISCELLANEOUS

CAPITAL FURNISHED BY SECURity selling organization with established clientele, and unusual facilities and connections for the prompt disposition of stocks and bonds. Only interested in propositions holding forth profit possibilities to investor in established enterprise or new project of merit. Give full details by letter only. Stanley, Jefferson & Co., Suite 722, 42 Broadway, New York City. d2, 4, 6

PIANO TUNING

J. R. Moran of Toronto is in city again. Mr. Moran has over 25 years' experience, recommended by all leading manufacturers. If your piano action shows sign of wear, have him rebuild its worn parts made new. Orders left Jennings & Sherry's. d1-dtf

PUBLIC MEETING
MUNICIPAL ELECTIONS

A Public Meeting will be held in the City Hall on Friday evening, December 3rd at 8 o'clock, when all persons seeking Municipal office will be afforded the privilege of addressing the Electors.

After this meeting Horace L. Brittain, of Toronto, Secretary Treasurer of the Ontario Municipal Association, will give his views on the matter of a longer term of office for Aldermen.

J. Wilfred Holmes.
d1-3td City Clerk.

NOTICE

After this date I will not be responsible for any debts contracted by Mrs. Victoria Robinson or anyone else without my written consent.

C. H. ROBINSON,
d1-3td Belleville.

REMOVAL NOTICE

Gus Holst wishes to inform his many patrons that he has removed his shoe-repairing business from Bridge St. W. to 287 Front St. opposite No. 2 Fire Hall where he will be glad to meet his old friends as well as new. n30-3td

Poultry Keepers Feed
WHITE STAR GRIT TO YOUR FOWLS
This is cheaper and better than Oyster Shell. Over 90% lime content.
We sell this in quantities to suit the smallest or largest feeder.
C. E. Bishop & Son
SEEDSMEN
178 Front St. Phone 283

AUCTION SALE

One 1925 Ford Sedan in good shape on the Market Square on Saturday, Dec. 4th, 10.30 o'clock, also a quantity of household furniture.

S. J. FISHER & SON
AUCTIONEER
209 Front St., Belleville Phone 166

## Here and There

Toronto.—For the first time since silver foxes have been exhibited at the Royal Winter Fair here, Ontario breeders have seriously challenged the supremacy of the Prince Edward Island fox farmers.

Immigration to Canada for the first nine months of the calendar year 1926 shows an increase of 46 per cent over the same period a year ago according to a statement issued recently by the Department of Immigration and Colonization.

Moncton, New Brunswick.—Frozen blueberries are now being shipped in quantity to Cleveland and other centres in the United States. So far eight carloads have left Moncton, iced so that the fruit will remain frozen. Two more carloads are about to go forward.

Victoria, British Columbia. — Famous Players-Lasky are to establish a plant in British Columbia for film production, it was announced in connection with the $15,000,000 concern known as the Famous Players' Canadian Corporation, Limited, of Toronto.

Traffic in grain from Winnipeg along the Canadian Pacific Railway lines this year has been heavier than last year by over 12,000,000 bushels. With 110,298,085 bushels marketed and 63,010 cars loaded the increases over last year's ten month period were 12,183,437 bushels and 3,538 cars.

Antwerp, Belgium. — When the Canadian Pacific steamer Melita arrived recently, she was given an official welcome and a great popular demonstration as the ten thousandth vessel to enter the port of Antwerp this year. An elaborate programme was arranged in her honor.

Saint John.—Moose are reported nearly three times as plentiful this year than last in the Tobique district, according to Burton L. Moore, well-known guide. The rapid increase of these big game animals points to migrations into the territory. Guides and sportsmen have not yet decided the source of the movement.

A great service to the travellers on the C.P.R. lines will be put into effect with the first sailing of the winter season of the C. P. liner "Melita," when for the sailings of C. P. liners from Saint John to Europe between December 1st and April 12th, through tourist sleeping cars will be operated on C.P.R. trains from Winnipeg direct to the ship's side at the New Brunswick port.

Desirous of popularizing old French-Canadian folk songs among the English-speaking people of this country, the National Council of Education, on the initiative of Major F. J. Ney, made recent arrangements with Charles Marchand, well-known singer, for a comprehensive tour of the Canadian west. The folk songs which Mr. Marchand will render in English have been specially translated by J. Murray Gibbon, dean of publicity of the Canadian Pacific Railway.

Diversion of six miles of Canadian Pacific Railway tracks has now been completed and raising of three additional miles of tracks is under way in the Gatineau Valley, according to word received at headquarters of the company recently. This diversion has occurred between Mile 8 and Mile 14, and affects the stations of Tenaga, Kirk's Ferry, La Charite, Bennet, and Cascades, well-known summer resorts in that district, while the station affected by the raising of the tracks is that of Farm Point. The work has been in progress since April of this year.

The record for speedy growth among trees belongs to the bamboo, which, during the rainy season, can almost be seen to grow. New shoots will rise at the rate of nine inches in each 24 hours.

The green gage plum is named after Sir William Gage, who popularized its cultivation early in the eighteen century.

"Say it with Flowers"
T. Givins & Son
FLORISTS
PLANTS
Artistic Floral Work
A Specialty
281 Bleecker Ave Ph. 189

## News Of Movies

### GRIFFIN'S THEATRE

"Mare Nostrum" (Our Sea.) Rex Ingram's first production for Metro-Goldwyn for more than two years, will have its premier presentation at Griffin's Theatre tonight.

Filmed on the original locations in Spain, France and Italy, so vividly described by Blasco Ibanez in his famous book, with Alice Terry and Antonio Moreno in the feature roles, "Mare Nostrum" has been one of the most widely discussed pictures made in recent years.

Ingram and his company traveled more than 10,000 miles from the time they left New York until the picture was completed in Nice, France.

"Mare Nostrum" is Blasco Ibanez's favorite of all the stories he has written. He refused to allow the picture to be produced until Rex Ingram was able to do it.

### BELLE THEATRE

Good riding always appeals to a large majority of the people who witness it in every-day life, rodeos or on the screen, and good riding is one of the outstanding features of "The Devil Horse", Hal Roach's special production with ex. king of wild horses, which is coming to the Belle Theatre tomorrow.

In addition to Rex and Lady and the Killer, his leading woman and villain of the equine cast, the picture presents Yakima Canutt, several times winner of the biggest American and Canadian rodeos, Gladys McConnell, one of the best women riders of the screen, Robert Kortman, who rides bareback in the Indian role he plays as well as some men ride a saddle, Roy Clements and Master Fred Jackman, son of the director.

In directing "The Devil Horse," Fred Jackman, who made "The King of Wild Horses" and "Black Cyclone," previous screen successes of Rex, made a special point of so placing the cameras handled by Floyd Jackman and George Stevens that the scenes would show clearly who the riders were. The idea that film players are nearly always doubled by stunt experts in hazardous scenes has so taken hold of the public that such a precaution seemed to Jackman the only way to get over the identity of the players and the fact that no doubles were used.

Prince George will be guest of honor at a "Boy and Girl" dance at Ottawa, December 4th.

Helium, a gaseous element, was discovered in a spectrum analysis of the sun by Lockyer, 30 years before its existence in the earth was proved.

EXTRAORDINARY FEATURE PICTURE ATTRACTION AND PROF. VAUDEVILLE
CAPITOL THEATRE
TONIGHT
MATINEE
Masladonk Circus Masterpiece
MARION NIXON PAT O'MALLEY
SPANGLES

Gladys Brockwell, Hobart Bosworth and hundreds of others.
All the thrills and glitter of the Grandest Show on Earth! Tigers, Elephants, Dwarfs, Giants, Trapeze Artists, Clowns galore!
A smashing chariot race.
A wild elephant escaped.
A mysterious murder.
See this gorgeous, thrilling Spectacle.
Absolutely everything you ever saw in the most complete circus ever produced. MORE —a dramatic tale of life behind the scenes. A tale of gripping heart-appeal and electrifying drama. Absolutely the most marvelous picture of its kind ever filmed.
ALSO
PROF. VAUDEVILLE
SISTER DANCING ACT
LARGE ORCHESTRA
REGULAR ADMISSION

NOW PLAYING BELLE THEATRE SUPREME PHOTOPLAY ENTERTAINMENT NOW PLAYING
LAST TIME TONIGHT
"SWEET ROSY O'GRADY"
FRIDAY & SATURDAY
REX in
"THE DEVIL HORSE"
Rex, wooer of wild horse flapers, a sheik, unbridled, untamed, who battled for his lady love, who led his herd in combat against Indian and Indian horses.
Also Comedy, and Gene Tunney in "The Fighting Marine"

GRIFFIN'S
TONIGHT, FRI., SAT
MARE NOSTRUM
With
Alice Terry and Antonio Moreno
The picture that thrilled Broadway many months, ran for weeks in the Regent Theatre Toronto.

REGENT
To-night, Friday and Saturday
RANGER IN
Flashing Fangs
The world's greatest dog actor.
SERIAL AND COMEDY

Welcome Gifts
Furs
THE most delightful gift of all — a superb fur piece or fur coat.
Fur Coats
$75 up
Animal Furs
$8.50 up
Woodley's
Furriers

QUALITY COAL
If you want the maximum heat
BUY OUR
ANTHRACITE—
Egg, Stove, Nut, Pea.
POCAHONTAS—
Egg, Stove, Nut.
COKE—
Egg, Stove, Nut.
All Freshly Imported
SPECIAL FEATURES
Thorough Screening and Prompt Delivery Service
THE SCHUSTER CO.,
LIMITED
Phones: 93 - 616

Special Sale of
SUITS & OVERCOATS
WE ARE OFFERING SUITS AND OVERCOATS AT GREATLY REDUCED PRICES
An Opportunity to Buy First-Class Goods at Greatly Reduced Prices
ARTHUR McGIE
208 FRONT STREET

Art Needlework
In Endles Variety
Pillow, Cases. Bed Spreads Laundry Bags, Card Table Covers, Stamped Towels. Vanity Sets, Buffet Sets, Dresser Covers, Tea Covers and Serviettes Etc. Also Clarks Standard Thread, D.M.C. and Pearl Thread. All shades. WALL PAPER SPECIALS Selling at prices that make ½ Price Sales look sick.
The BEEHIVE
Chas. N. Sulman

DUTTON'S IDEAL
GOODYEAR WELT
SHOE REBUILDING SYSTEM
Work Called For and Delivered
378 Front St. Phone 1429

## HOSPITALS

CLAREMONT HOSPITAL
Belleville
Where patients are guaranteed the best of care. Any patient who can truthfully claim dis-satisfaction will be cared for free of charge. Bells answered promptly. Terms very reasonable

SCANTLEBURY'S SIGN STUDIO
Card Writing, Sign Writing. The Best in Style—Lowest in Price

## ARCHITECTURE

J. A. THOMSON and W. J. JOHNSON
Associated Architects
225 Front St. Phone 1276J
For Plans, Blue Prints and any Architectural Design.

## MEDICAL

Dr. A. B. Haffner
Eye, Ear, Nose and Throat
PHONE 930
Office: 47 Campbell St.

DR. H.J. FAHEY
DENTIST
Evenings by Appointment
25 Bridge St., E. Phone 1159

## MISCELLANEOUS

The Best in Signs
A-1 SIGN STUDIO
FRED W SMYTHE
140 FRONT ST. PH. 63.

ASELSTINE'S
MOTOR BUS & AUTO LIVERY
TWEED AND BELLEVILLE
Motor Bus leaves Tweed at 7.45
Leaves Belleville at - - 3.15
Phone 229, Belleville.

HARDWOOD FLOORING
Oak, Maple, Beech and Birch
Brantford Roofing
ARTHUR A. SILLS
287 Coleman Street
Telephone 1584

## LEGAL

ROBERT J. E. GRAHAM
Barristers, Solicitors, Etc.
MONEY TO LOAN
INVESTMENTS MADE
Offices: Walker Hardware Bldg. 250 Front Street, Belleville

B. C. DONNAN
County Crown Attorney
Barrister, Solicitor, Notary Public Etc.
Offices: Court House Building, Belleville, Ont.

PONTON & PONTON.
W. N. Ponton, K.C., R. D. Ponton
Barristers, Solicitors, Notaries
Solicitors for the Bank of Montreal, Canadian Surety Co., Etc.
Money to Loan on Mortgages
Offices: 23 West Bridge St.

PORTER, PAYNE & WILLS
E. Gus Porter, K.C., Chas. A. Payne, T. Y. Wills
Barristers, Solicitors, Notaries Public, Etc.
Money to Loan on Mortgages and Investments made
Solicitors for Royal Bank
Offices: 219 Front St., Belleville, Ont.

MIKEL & ALFORD
Barristers, Etc,
W. C. Mikel, K.C., G. Alford
Solicitors for the Molson's Bank
Offices: Belleville and Trenton.

WALLBRIDGE, CAMERON & CO.
Barristers, Solicitors, Notaries
Money to Loan
Dominion Bank Bldg., Corner of Front and Bridge Streets
Belleville, Ont.

E. J. BUTLER
Barrister, Solicitor, Notary Public, Money to Loan. Offices: Ontario Hall Building, 29 Bridge St. E., Telephone 440

ROBERT D. MACAULAY
Barrister, Solicitor, Notary Public
Offices: Bank of Commerce Chambers, Front and Campbell Sts. Belleville. Phone 1896
Offices: Belleville and Stirling

COLLINS & CUSHING
Barristers and Solicitors
A. B. Collins. F. G. Cushing
Offices: Above Union Bank, Cor Front and Campbell Streets
Phone 162
Company and Private Funds to Loan on First Mortgages.

## INSURANCE

GENERAL INSURANCE
Fire, Accident, Sickness, Automobile, Plate Glass. Good Companies. Farm rates cheaper than any other agent. Call see us before renewing.
CHANCEY ASHLEY & SON
238 Front St.

FARM INSURANCE
Rates very reasonable—call and see us before renewing policy. We can save you money.
The H. F. KETCHESON Co. Limited
30 Bridge St., Belleville

Before Placing Your Fire Insurance, see
W. J. HALL
and
R. H. KETCHESON
Queen Insurance Co., and several other first-class companies.
278 Front St., Belleville
Phone 738

INSURE WITH
BELLEVILLE LOCATORS
For
Satisfaction and Service
Fire, Accident and Automobile Insurance
J. L. R. German, Prop.
332 Front St. Phone 881

## ENGINEERING AND SURVEYING

J. WALTER EVANS & CO
ENGINEERS & SURVEYORS
Municipal Engineering, Mine and Land Surveying, Mining Properties Examined and Reported upon
287 Bleecker Ave. Ph. 399w
Belleville, Ont.

# THE BULLETIN BOARD

*Mainly About People You Know*

MOOSE EUCHRE AND DANCE

In spite of contrary attractions in the way of the screening of election results, the Moose euchre and dance held last night in the Moose Auditorium was attended by a record crowd and the affair was one of the outstanding successes of the season. In euchre the winners of the ladies' prizes were Miss Katie Behn, Mrs John O'Neill, Mrs. G. R. Strachan while Mr. T. Robinson, Mr. A. Beeney, and Mr. W. C. Hare carried off the gentleman's prizes. Mrs. McTaggart won the splendid electric toaster which was awarded as the door prize. At the conclusion of the euchre, dainty refreshments were followed by a most enjoyable dance.

CONTEST CLOSING SOON

Saturday will mark the end of as interesting an event as has been staged in Belleville for a long time—the Pearl Guessing Contest arranged by John Rowntree, Jeweller, of Bridge Street. The contest consists in selecting the one genuine pearl from a case in the store window containing ninety-nine Bluebird imitation pearls and one real pearl. The event is open to all and absolutely free, and has caused much comment, as there are three valuable prizes fr the winners—pearl necklaces valued at $50, $25, and $15. Already hundreds have had a guess and but two days remain to take advantage of it. The winners will be announced in Monday's Intelligencer.

CASES CANCELLED

The civil cases which were to be completed at the resumption of the autumn assizes today at the court house have been cancelled indefinitely. Several jurymen and witnesses arrived in the city but were informed of the changes and returned to their homes.

## HONOR ROLL

ST. MICHAEL'S ACADEMY

Sr. IV.—Margaret Savage, Eileen Belair, Eileen Cannon, Ray Langton Fred Forster, Fred Temple, James McGuire, Doris Dimone.

Jr. IV.—Betty O'Callaghan, Margaret Boyle, Patricia Chattenden, Gerald Whalen, Lenore Connell and Margaret Finkle and Agnes Doyl equal, Doris Peets, Henry Poynter Jack Doyle.

Sr. III.—Francis O'Brien, Lawrence Savage, Carmel McQuaid, Bill Quinn James Barriage, Robert Webster, Stella Doran, Margaret Ritch, Thelma Dutton.

Jr. III.—Douglas Dimone, Madeline Walsh and Phyllis Goyer equal, Catharine Murray, Jack Bawden, Helen McQuaid and Catharine Truaisch equal, Margaret Murray and Mary Smith equal.

II.—Nora O'Callaghan, Phyllis Temple and Ethel Lee equal, Lillian Rosetta, Adalbert Gallant, Arthur Doran, Doris Boyle, Mary Forster, Margaret Lynch, Jack Kennedy, Patsy De Genova, Augustina Quottrochi, Annie Hughes, John Sheridan Patrick Melchior.

I.—Francis Dominico, Eileen O'Brien, John Tisdale.

Sr. Primary—Joseph Voisin and Gwendoline Goyer, Bernadette Holland, Margaret Hebert, Norma Goyer, Margaret Forster, Francis Yoms, Helena Hamilton, George Ettler, Vincent McQuaid and Patricia Doyle.

Jr. Primary—Cornelius Lynch, Jack Callaghan, Agnes Derry, Jack Finkle, Percy Beary, McGregor Boyd, Hilda Alexander, Margaret Webster, Dorothy La Palm, William Holland.

A BRIEF VISIT

Inspector Frank J. Naphas who is at present stationed at Sault Ste. Marie, arrived in the city this morning for a brief stay. Inspector Napham has nothing but praise for the north country and claims that the co-operation given him by the officers there is of the finest degree. He managed to escape the cold spell which held Northern Ontario in grip but was surprised to be greeted by near-zero weather on his arrival here.

POST OFFICE FIRE

Fire engines responded to a call at the Post Office about 8.30 last night. It appears that flames burst out of the furnace door when it was opened, but no damage was committed, said Mr. Gillen, today.

"HE LOST HIS BET"

It is well for a certain young man that no woodpeckers were about the streets this morning when he passed up the rialto wearing a plug hat. He is not a freak of nature nor a hybrid, but was merely paying the penalty for having staked a bet on W. S. Gordon to beat "Jimmy" Hill in East Hastings. Braving the elements, the loser calmly ignored the amusing glances of passers-by. If one drew near enough a card-board bearing the inscription "I bet on Gordon", could be plainly discerned. Needless to say, he received the merry ha! ha! from his co-workers on his arrival at the place of his employment.

TEA AND SALE

Emmanuel Church Sunday School Parlors were the mecca for a very large number of persons who attended the sale of home cooking and tea held there this afternoon, and the affair proved a complete social and financial success. The Ladies' Aid, under whose auspices the affair was given, had most cleverly transformed the rooms into a fairyland of loveliness with the pretty booths they had placed about. The tea room was charming and the tea table bright and attractive with yellow chrysanthymums carrying out the color scheme of yellow and white. Mrs. Ketcheson and Mrs. Harry Thompson presided assisted by Mrs. M. Barlow, Miss Warham, Mrs. W. Barlow, Mrs. W Warham and Miss Dawking. The fancy work booth with its clever color scheme of orange and black was in charge of Mrs. Henry Thompson and Mrs Wilkinson. Mrs. Barlow, Mrs. Folwell and Mrs. Savage were in charge of the apron booth, pretty with a color scheme of pink and white and Mrs. Hallam and Mrs. Stirland presided at the home cooking booth which was attractive with a color scheme of violet and white. The guests were received by Mrs Marshall, hostess of the afternoon.

## H. W. ACKERMAN HAS NO PERSONAL REGRETS

Belleville, Dec. 2, 1926

To the Electors of West Hastings:—

I wish to take this opportunity of thanking those who supported me at the polls December first. Especially do I wish to express my appreciation to those, who worked so faithfully for me and the cause I represented, during the campaign.

I have no personal regrets, as I had no unpleasantness during the campaign, but I do sincerely regret that the Ontario Temperance Act was defeated.

My sincere wish is, "That no one who voted for Government Control will ever have cause to regret it."

Yours Sincerely,
H. W. ACKERMAN.

W. C. MIKEL, K. C. travelled over 1,000 miles during the recent political campaign throughout the province speaking in the interests of Conservative candidates.

## W. C. MIKEL GIVES VIEW ON POLICY

Mr. Mikel said that if we treat the result of the elections as a step along the line of sane, practical temperance, it is a worthy victory that will give general satisfaction. We should not treat it as an opportunity for excessive indulgence in intoxicating liquor. We should train ourselves to regard the excessive use of liquor as being impolite and vulgar as well as injurious and immoral, and not depend too much on the legislature and the court.

## Social & Personal

Miss Helen Shearer, of Toronto, is in Belleville visiting friends.—Kingston Whig-Standard.

Mrs. T. A. Embury, wife of Mr. T. A. Embury, M.P., of Bancroft, Ont., and her two daughters, Miss Muriel Embury and Miss Dorothy Embury, will be in Ottawa for the opening of Parliament and will take up residence at 190 Cobourg street.—Ottawa Citizen.

HINCHLIFFE—BROWNING

Allen Earl Hinchliffe and Mary Gunn Browning, daughter of Mr. and Mrs. Robert Browning, Belleville, R. R. No. 6, were married this morning at 10 o'clock at St. Andrew's Manse, by Rev. R. G. Stewart. After a short visit with his parents at Gilmour, Mr. and Mrs. Hinchliffe will leave for their home in Lockport, N.Y.

## BASKETBALL

Although there were many counter attractions, a goodly crowd of railbirds were on hand at the Y Gym last night. to watch the church league basket ball fixtures of which there were four in all.

The first of these, a junior game between Christ Church and Bridge St. was the feature contest of the evening. With the score tied at the end of the regular playing period, five minutes overtime was played before a winner was declared. The final score was 13-12 for the Bridge St. Quintette.

Two Intermediate games were played. In the opener, John St. won from Holloway 29-12. The second of this grouping, St. Andrews won from Christ Church by the score of 20-14. The calibre of basketball being played by these teams is greatly improved over that of the opening games with every team in the league showing a vast improvement over their initial performance.

The closing game of the evenings play was a senior fixture in which Christ Church and John St. players met up. Christ Church made a good showing against the speedy quintette lead by "Army" Armstrong but it was another case of too much experience in the game, for the Christ Church boys to cope with. This game concluded with the score standing 29-10 for the John St. entry.

Junior

Bridge St. 13, Christ Church 12.

Intermediate

John St. 29, Holloway 12.

St. Andrews 20, Christ Church 14.

Senior

John St. 29, Christ Church 10.

## TOO LATE TO CLASSIFY

LOST—TWO CHEQUES, ONE FOR $31.00, another for $42.00 and a $20.00 bill between 50 Station St., and the Montreal Bank, on Thursday, Dec. 2nd. Finder will be rewarded upon leaving same at the Intelligencer Office. d2-1td

LOST—A MASONIC RING WITH Shriners emblem. Reward at Intelligencer Office. d2-3td

## MARRIAGES

At Holloway Street United Church Parsonage on Tuesday, November 30, 1926, by Rev. L. S. Wight, B.A., B.D., Mr. Ray Vincent Mitts of Trenton, Ont., and Miss Violet Margaret Windsor of Haliburton, Ont.


DIAMONDS : SILVERWARE : WATCHES

SERVES WHILE IT PLEASES

No Gift has a greater range of service than the gift of Silverware. Womankind delights in it—men are proud of it—it serves all, while it ornaments the most tastefully furnished room. Silverware lasts so much longer than most things, and it is practical, too.

Daintily pierced sandwich tray . . . . . . . . . . $5.00

ANGUS McFEE

Over half a Century of Jewelry Satisfaction

216 Front Street Phone 128

GIFTS : TOILETWARE : CLOCKS



# THE WALKER STORE

The Store of High Values—At Low Prices

# Now The Christmas Store

## What to Give -- Here's the Answer

Selection Is Easy from the Thousands of Gift Items We Offer

# Big Xmas Sale Now On

### CHRISTMAS TIES

ATTRACTIVELY BOXED

A Real Bargain, Just When You Need it Most

Men's Four-in-Hand Ties. A large variety of stripes, fancy jacquard designs and floral patterns, in all the newest combinations of colors. You really must see these to appreciate the value. Materials usually used in ties sold from 75c to $1.00. (A lucky factory clearing line just at the right time). DURING BIG DAYS, Each . . . . . . . . . . 49c

### BabyToo! Dainty Bibs In Several Shapes

Dainty Muslin Bibs, with neat embroidered patterns and flowers. Some with lace, some with embroidery and some with embroidered edges, in several different shapes. Heavily padded back. Yu usually pay 25c for these. DURING BIG DAYS, Each . . . . 14c

### Pure Woll Toques For The Children

Pure Wool, Double-knited Toque, Jumbo knit, in colors of camel, brown and maroon. Just right for school and skating. Usually sells for 65c. We're confident you'll be pleased when you see the excellent quality of these toques. DURING BIG DAYS at . . . . . . . . . . 47c

### Set of Two Aprons

Novelty Aprons, specialy for Christmas Gift purposes. A set of two of good quality chambray, in colors of blue, green, tan and helle. All over Dress style in medium and large sizes. Closed back, daintily trimmed with printed zephyr on neck, sleeves and pockets. Afternoon style is also daintily trimmed to match large apron. Reguarly worth $1.75 the Set DURING BIG DAYS, Per SET of 2 APRONS for . . . . . . . . . . 1.29

Here is a Popular Style Muffler

A Cashmere Scarf of very fine and soft quality, measures 12 inwide x 54 inches long, in a splendid assortment of grey and camel grounds, with large and small overchecks in contrasting shades of camels, blues, maize, etc. A regular $2.00 Scarf. DURING BIG DAYS Each . . . . . . . . . . 1.29

### A Wonderful Value in Ladies Wool Hose

Ladies Pure Wool English Cashmere Hose, in ribbed styles with elastic ribbed top, in a large range of the season's shades. These Hose are all perfects, guaranteed in every way. Good Value at $1.25.

During This Sale 59c Pr.

### Guest Set. Jacquard-Partern Towel With Two Wash Cloths

Here's a Help in Solving Your Gift Problems

Guest Set contains fancy jacquard checked white Bath Towel with colred borders and stripes in gold, blue pink, and lavender. Towel measures 20 x 40 inches with 2 wash cloths abuot 11 in. square to match. This Set is boxed for Christmas Gift purposes and away below the regular price. DURING BIG DAYS Per Set . . . . . . . . . . 89c

# COATS - DRESSES MILLINERY

Every Item Specially Priced For

THIS BIG SALE

MANY MODELS AT JUST ABOUT HALF PRICE

COME AND SEE THE BIG BARGAINS OFFERED

# RE-ELECT

THE FOLLOWING

# ALDERMEN

FOR **1927**

THE FOLLOWING ALDERMEN OF 1926 AGAIN SEEK RE-ELECTION FOR 1927 AND WOULD APPRECIATE ANY EFFORTS THE ELECTORS MAKE TOWARDS ATTAINING THAT END

| | |
|---|---|
| E. T. Cherry<br>PRINTER | X |
| A. B. Collins<br>BARRISTER | X |
| M. P. Duff<br>CLERK | X |
| J. L. R. Gorman<br>REAL ESTATE | X |
| Robert Goudy<br>MACHINIST | X |
| C. L. Hyde<br>MERCHANT | X |
| A. D. Proctor<br>PHYSICIAN | X |
| G. R. Sinclair<br>MERCHANT | X |
| C. C. Walker<br>MERCHANT | X |
| F. R. Wotten<br>MERCHANT | X |

The above names represent the Aldermen of 1926 who are placing their names before the Electors for Re-election for 1927—They will appreciate your vote and influence in order that the efficient administration of the City's Business May Continue During the Coming Year.



VOTE

GEORGE E. KETCHESON

For Alderman

THANK YOU



VOTE

DONAHUE

For Alderman For 1927

A large property owner and taxpayer. Three years' experience in City Council: two years Chairman of Public Works.

REMEMBER THE TAX RATE


# PRESS PUBLICITY ESSENTIAL FOR COURT JUSTICE

## Alberta Lawyers Comment on Barring Reporters From Police Court

Calgary, Alta., Dec. 1.—Fearing that a harmful precedent might be established by the ruling of Calgary police magistrate, Col. G. E. Sanders D.S.O., in a recent preliminary hearing that the press be barred on the request of the defendant's counsel, The Calgary Herald had inquiries made in the principal cities of Canada as to whether such practice had ever been heard of previously in this country.

The unanimous answer was in the negative and members of the bench and bar united with newspaper editors in condemning the course taken by the Calgary magistrate. One and all of them intimated that the action was wrong in principle and that it might easily lead to a gross abuse of the privilege that belonged allegedly to the public knowledge of what was transpiring in the courts of justice. "Where there is no publicity, there is no justice," was the dominant note in the replies received by The Herald.

J. Seymour Corley, K.C., for fifteen years crown prosecutor in Toronto, declared—"The greatest check on arbitrary proceedings in court is to have the public represented through the newspapers."

A MacLeod Sinclair, K.C., a prominent Calgary barrister, said—"Publicity in the administration of justice has been regarded as ranking even higher than the rights of parliament as a guarantee of public security."

"The magistrate had no right to do it," said R. A. Bonnar, K.C., of Winnipeg.

"This discretion is only exercised on grounds of public policy, that is only in those cases where the evidence is not fit to be heard in public commented Hon. R. W. Craig, attorney-general of Manitoba.

A COUNTERFEITING CHARGE

At the time of the opening of the preliminary hearing of Reginald Garrett and Fred Barratt, charged with making counterfeit money, counsel for the defendants applied to the magistrate for closed court in the case, voicing the fear that the case of his clients might be jeopardized by the publication of certain details of the evidence. He said the jurymen, who might subsequently hear the case in higher court might become prejudiced before the trial. The magistrate acceded to the request and ordered closed court, excluding the press.

Subsequently an application was made to the magistrate for a transcript of the evidence. The application was granted, the magistrate stating in his reply that in practice he did not see his way clear to grant the request but in this particular case, the counsel for the defense had no objection to the press securing a copy of the evidence and therefore such copy might be issued to The Herald.

MAGISTARTE'S POSITION

Having been informed by The Herald that it had gathered opinions from many sections of Canada on his action in excluding the press from a preliminary hearing Magistrate Sanders, was offered the opportunity to define his position on the subject, and made the following statement for publication:

"The discretionary power lies with a magistrate to hold a preliminary hearing in closed court, according to the Criminal Code of Canada. When the lawyer in this case applied to the court to have the evidence for the preliminary held in camera, I did not consider that I had the right at the time to compel the counsel to reveal to the court what particular part of the evidence he considered might prejudice the mind of the public toward his client.

"I must say that I did not consider the matter at any great length at the time I made he ruling, nor can I say that I was familiar with any such precedent. The lawyer urged that the evidence be taken in closed court, and no particular objection to it being raised at the time, and being impressed by the counsel that the position of his client might be seriously jeopardized, I made the ruling.

WAS PRELIMINARY HEARING

"I cannot say that I have heard of closed court in a preliminary in many years. I recall about 1900 or 1902 that we sometimes held preliminaries in camera, but in later years I never held one in Camera. In fact I am not in favor of any part of a case being withheld from the public. I think probably it creates an atmosphere of suspicion, which is not warranted.

"Too many people have the idea that a preliminary is a trial. That is not the case. The preliminary hearing is simply for the purpose of determining whether or not there is sufficient evidence against a defendant to warrant his standing trial on the charge laid against him.

"If a lawyer asks for closed court, explaining that certain evidence to be adduced at that time might seriously prejudice public opinion and create bias in the minds of jurymen to be chosen from the public, I do not see that I would have a right to question the veracity of his statement. Of course I might consider his opinion unfound after hearing the case, but one has to exercise discretion."

## VETERAN RAILROADER HAS BIG FUNERAL

Toronto, Ont., Dec. 2.—The funeral service of the late John Bullen, one of the best known conductors identified with the C.N.R. and who retired from active service in May 1924, was held from his residence, 27 Classon Avenue yesterday afternoon, in the presence of a large number of his former business associates and friends. Numerous hand some floral tributes bespoke eloquently the esteem in which the late Mr. Bullen was held and of the great loss which his death occasioned among his large circle of friends. The services were conducted by Rev. J. E. Ward, rector of St. Stephen's Anglican Church, and the pall bearers were his three sons, F. J. Bullen, Trans. Central Region, C. N. R.; L. W. Bullen, Asst. Supt. Capreol Dist.; and J. R. Bullen, Field Supervisor Dominion of Canada Guarantee and Accident Insurance Co.; and William Bullen, Peterboro, brother of the deceased; Messrs W. Bullen, Grandson; and Bailey Thompson, Port Hope.

Officials of the various railroads with offices in Toronto were represented. A number of former conductors now on the pension list were also present to pay their last respects to the memory of their former Associate. Telegrams of condolence were received by the family from J. Huddersfield operating Vice-President; C. Vaughan, Purchasing Vice-President; Walter Pratt, General Mgr. Sleeping Dining Cars and Hotels; W. C. Muir, General Manager, C. N. Express; James A. Yates, General Trans. of Montreal and many other officials.


DECEMBER

Brunswick

RECORDS

A fine release, including vocal and instrumental records of unusual appeal.

The Toronto MENDELSSOHN CHOIR OLD TIME FIDDLING WENDELL HALL HARRY SNODGRASS (King of the Ivories)

All the Latest FOX TROTS AND VOCAL HITS

Brunswick Records make ANY Phonograph sound better.

PHONE 105

OSTROM'S

"THE BEST IN DRUGS"



# 10th ANNIVERSARY SALE 10th

# MEAGHER'S

On Dec. 9th we will celebrate our Tenth Birthday and for the benefit of our many customers and to show our appreciation of the successful business we have met with we will hold an eight day ANNIVERSARY SALE starting, Saturday Dec. 4th and ending Saturday Dec. 11th. Thousands of dollars worth of clothes must be sold to make room for Xmas merchandise arriving daily, Tables and Racks must be cleared. Many lines of regular stock are suffering huge price reductions.

THIS IS YOUR OPPORTUNITY

**20% Discount** off our entire stock of Men's and Young Mens' Suits including Plain Blue Serges, Blue Diamond Weaves and Blue Herringbones.

**Savings on Suits**

| | | |
|---|---|---|
| $15.00 Suits | $12.00 you save | $3.00 |
| 20.00 Suits | 16.00 you save | 4.00 |
| 25.00 Suits | 20.00 you save | 5.00 |
| 30.00 Suits | 24.00 you save | 6.00 |
| 35.00 Suits | 28.00 you save | 7.00 |

These Saving are Worth While.

**Men's Overcoats**

Men's Tweed Overcoats Heavy all wool Coats half Polo Lined, sizes 35 to 44 in the lot.

Regular Values $18.00 to $25.00

ANNIVERSARY SALE

**$14.50**

Come early if you want one of these coats, the greatest Overcoat Bargain in Belleville.

**Blue Overcoats**

Extraordinary values in Blue Overcoats. Half and full plush lined.

Prices — $20.00, $25.00, $30.00 and $35.00

If you are thinking about a new Blue Overcoat we would advise you to come in—if only for a look.

Truly Wonderful Value.

**20% Discount off all Men's Suits in the Store 20% Discount**

**Boys' Tweed Overcoats**

Boys Tweed Overcoats in dark Tweeds full Serge Lined, sizes 28 to 36—

ANNIVERSARY SALE

**$8.75**

**35**

Mens' and Young Men's Tweed Overcoats. Regular $35.00

**Anniversary Sale Price 25.00**

**'Boys' Mackinaw Windbreakers**

Boys heavy all-wool Mackinaw Windbreakers—

**$3.95 $4.50 & $4.75**

**20% Discount Off All Boys' Suits 20% Discount**

**Underwear**

Penman's Fleeced lined shirts and Drawers 85c garment.

Penman's Fleeced Lined Combinations $1.75 suit.

Turnbull's Fine Wool, shirt Double Fronts and Backs—Drawers Double backs—Reg. $2.25

ANNIVERSARY SALE $1.50 gar.

**Shirts**

Men's Fine Shirts in Tan, Blue, White, Checks and Stripes. $1.95

WORK SHIRTS

Mens Dark and Light Grey Flannel Shirts.

ANNIVERSARY SALE $1.50

**Combination Overalls**

in Khaki and Plain Blues—

ANNIVERSARY SALE $2.05

WORK PANTS

Men's Black Duck Work Pants Double Seats and Knees—

$1.59 Pr.

**WORK SOCKS**

Men's Grey Wool Work Socks. ANNIVERSARY SALE 5 Pairs for $1.00.

**10% Discount off all Overalls and Smocks 10% Discount**

# 262 Front St. MEAGHER'S Belleville

**We Sell For Less But For Cash Only**


A North-American bee constructor, of orth Stratford, H., on a trip through raid to measure 14 feet and nine inches the White Mountains. He has the skin in length, was killed by Joseph Irving, on exhibition at his home.


# Silk Underwear For Xmas Gifts

A large showing of WATSON SILK UNDERWEAR, in Vests, Bloomers and Slips, in the season's newest colors.

VESTS—in pink, sunset, white, peach and orchid. Special Value at $1.50.

BLOOMERS—in black, navy, green, sand, peach paddy and orchid. Special Value at $2.00 and $2.50.

SLIPS—in black, navy, sand, grey, orchid, sunset, white. Special Value at $3.50.

NIGHTGOWNS—in white, pink, peach and orchid. Special Value $3.50.

CHEMISE-STEP-INS $5.00

Chemise-Step-Ins in fine quality Crepe-de-Chine in pink, peach and orchid. Extra Value $6.00.

CREPE KIMONOS $2.75 TO $6.50

Kimonos in fine quality crepe, nicely trimmed with ribbon and embroidery design. Special Value at $2.75 to $6.50.

**EARL & COOK CO.**



# ARCTIC LUNCHES

THE ICE CREAM BAR COATED WITH CHOCOLATE

ASK FOR THEM AT THE FOUNTAIN

**Ed. F. Dickens & Son**

# 95c 2 --- DAY SALE FRIDAY AND SATURDAY 95c

**GUEST SETS**
100 Fancy Terry Towel Guest Sets, in pretty boxes
95c

**GREY COTTON**
128 yds. 36-inch grey cotton, free from specks and dressing—
95c

**BATH TOWELS**
An assortment of fancy bath towels offered at—
95c each

**JAPANESE SETS**
13-piece blue and white patterned luncheon sets—
$1.95

**LUNCHEON SETS**
One 34-inch cloth and 4 serviettes.. White embroidered.
$2.95

**CHILDREN'S BAGS**
Fancy beaded purses for children, with metal top and chain—
2 for 95c

**PEARL BEADS**
Graduated and uniform strings of indestructible pearl beads—
2 Strings for 95c

**SLAVE JEWELRY**
Latest style slave bracelets (boxed) gold or silver, with colored stones.
95c and $1.95

**FRENCH IVORY**
Powder boxes, hair receivers and picture frames of French Ivory—
95c each

**BABY PRESENTS**
Necklaces, purses, bracelets etc., each in attractive box—
2 for 95c

**New Umbrellas**
New stubby umbrellas for Xmas gifts, with colored tops and fancy handles. Blue, green brown, red, purple. A special value at
$4.95

**TORTOISE SHELL SET**
One toilet set—mirror, comb and brush of dark tortoise shell. On sale at—
$9.95

**XMAS DECORATIONS**
Pretty red sprays of silk chenille, for decorations
4 for 95c
7 for 95c

**XMAS BELLS**
Unusually pretty red bells covered in silk chenille—
3 for 95c

**CHENILLE WREATHS**
Xmas wreahts made of soft red chenille—
2 for 95c

**CURLING TONGS**
The "Wynston Junior" curling tongs, guaranteed for one year—
95c

**POUCH PURSES**
New styles, attractively lined, with separate change purses.
$1.95 and $2.95

**BOXED HANDKF'S**
Two and three fancy handkerchiefs in a box—
95c

**LINEN HANDKF'S**
Complete assortment of newest colors and patterns—
95c dozen

**CHILDREN'S SWEATERS**
All-wool sweater coats for children aged 6 to 12 years—
$1.95

**CARRIAGE ROBES**
White wool carriage robes for infants. On sale at—
$1.95

**INFANTS' SLIPS**
Infants' fine white princess slips, ages 2 to 4—
2 for 95c

**CHAPPIE COATS**
Women's brushed wool chappie coats, popular colors—
$2.95

**PLEATED SKIRTS**
Women's pleated wool crepe skirts, in dark shades—
$1.95

**BLACK DUCHESSE**
Superior "Imperial" quality black Duchesse satin—
$1.95 yd.

**CHILDREN'S ROMPERS**
Good quality black sateen rompers for children—
95c

**TOQUES AND MUFFLERS**
Odd lines of wool toques and mufflers, on sale at
15c

**BARROW COATS**
Infants' good quality barrow coats, on sale at—
2 for 95c

**UNDERSKIRTS**
An assortment of women's sateen underskirts, on sale at—
95c

**Flat Crepe, All New Colors - 1.95 yd.**
**44in. Embroidered Pillow Cases 95c pr.**

**WOOL BLANKETS**
Fancy colored wool blankets. Size 64 x 84. Satin-bound!
$8.95

**TABLE PROTECTORS**
New, attractive gifts—porcelain beaded table protectors—
2 for 95c

**CHILDREN'S MITTS**
Wonderful bargain in children's wool mitts, white, brown, grey—
2 prs. for 95c

**CHIFFON HOSE**
Six different shades in chiffon silk stockings on sale at—
95c pr.

**KID GLOVES**
Capeskin, kid and chamois gloves, fancy-cuffed and plain—
$1.95 pr.

**BLACK SILK**
Black Duchesse silk, 36 in., with the purple selvedge—
95c yd.

**WOOL TWEEDS**
An assortment of attractive wool tweeds, 54 in. wide, at only—
95c yd.

**CHILDREN'S DRESSES**
Children's gingham dresses, for ages 10, 12 and 14—
2 for 95c

**Clearance of Velvet Hats --- 95c**
**High Grade Millinery Reduced to 5.95**

**SATIN DRESSES**
Women's crepe satin and flat crepe dresses, black and colored—
$10.95

**PRINCESS SLIPS**
Women's broadcloth and dimity slips, light, shades—
95c

**BED KIMONOS**
Short bed kimonos of warm eiderdown, worth to $5.00—
95c

**WOOL SHAWLS**
A number of soft white Shetland wool shawls Bargains at—
95c

**WOOL MUFFLERS**
A lot of wool mufflers in a variety of shades
2 for 95c

**JERSEY UNDERSKIRTS**
Women's warm wool jersey underskirts, at—
$1.95

**WOMEN'S BLOUSES**
Fugi silk, crepe de chine and beaded blouses
$1.95

**CREPE KIMONOS**
A few pretty crepe kimonos to clear at only—
95c

**WHITE APRONS**
Women's large white aprons on sale at—
2 for 95c

**Women's Navy Blue Suits ---- 3.95**
**Women's Warm Cloth Coats - 4.95**

**INFANTS' COATS**
Infant's fine white coats, a few to clear at —
95c

**SILK STOCKINGS**
A full range of sizes and popular shades—
95c pr.

**KNITTED DRESSES**
4 only women's wool knitted dresses, on sale at—
95c

**PULLOVER SWEATERS**
Women's all-wool pullover sweaters, several colors —
95c

**FANCY APRONS**
A lot of dainty little aprons for Xmas gifts—
95 each

**INFANTS' BONNETS**
Infants' white bearskin bonnets, clearing at
95c

**MAIDS' DRESSES**
Maids' all-black dresses clearing at—
95c

**MEN'S HANDKFS**
Men's pure linen handkfs. White. ¼ or ½ in. hem—
4 for 95c

**New Stationery**
Writing paper and envelopes, correspondence cards and envelopes and Xmas greeting cards in pretty boxes. These make attractive gifts—at a very low price.
2 Boxes 95c

**CUSHION COVERS**
Slip-over cushion covers of pretty colored rayon lace—
$1.95

**SMYRNA RUGS**
Reversible Smyrna rugs, size 19 x 39 in.—

**Horsehide Mitts Wool-Lined - 95cpr.**
**Men's White Lawn Handkfs. 12 for 95c**

**WOMEN'S CORSETS**
Odd lines of corsets, up to size 30 only. For—
95c

**BRASSIERES**
A variety of good quality brassieres, to clear at—
95c

**MEN'S SOX**
Men's heavy all-wool sox, on sale at—
2 prs. for 95c

**NURSES' UNIFORMS**
Nurses' white uniforms, odd lines, to clear at—
95c

**APRONS WITH LACE**
White, lace-trimmed aprons that are real bargains at—
15c

**SWISS-MADE VESTS**
Dainty lace-trimmed vests, made in Switzerland—
2 for 95c

**VESTS AND BLOOMERS**
Women's winter-weight vests and bloomers, on sale at—
95c garment

# The RITCHIE Co., Limited


## SportOgramS

By The "Observer"

The first signs of the approaching hockey season appeared this week when the candidates for the High School team were seen commencing their road work. A large number of lads will try for a place and it is felt that the knowledge seekers will place a strong sextette on the ice. B.H.S. teams have in former years copped the Bay of Quinte group a number of times and on one occasion reached the finals of the Interscholastic only to be beaten out by the strong Bracebridge team.

Cleo Colling who has guarded the nets during the past several seasons will again don the pads. Charlie Kerr is another boy who has had considerable experience and will likely line up on the defence. The lads are endeavouring to get in good shape before taking to the ice through their daily runs. This group will probably be composed of Picton, Belleville, Napanee and Deseronto as has been the custom since the league was inaugurated.

* * *

The old Belleville arena where so many hockey battles have been fought and won is receiving its annual repairs. The roof is being tarred and made weather-proof. The ground will be rolled in order to get it levelled before the frost sets in and as quickly as the weather warrants a flood the place will be in readiness. Fred Arnott who will be in charge this winter, contemplates several other improvements inside the time-worn structure. Eddie Thomas is working quietly and the rail-birds may get an eye-full when the Maroons step on the ice.

* * *

Up to date the stars from the defunct Western Canada Hockey League nave twinkled brilliantly. This is surprising only to those who were not familiar with the class of hockey played in the west, Eddie Burke points out. With New York Rangers, Bill and Bunny Cook, formerly with Saskatoon, and Frankie Boucher, an ex-Vancouver Maroons, have been outstanding. Eddie Shore, from Edmonton Eskimos, has already made good with Boston. Lehman, Trappe, Irvin, Wilson, MacKay, McVeigh, Hay, Fraser, McCusker and Macfarlane have carried the Chicago team to the top in the western section of the N.H.L. Marvin "Red" Dutton, the Western Canada contractor, who has been one of the star defense men for several seasons with Calgary, only got int action in the N.H.L. on Saturday with Montreal Maroons, but fully satisfied the exacting critics that he will do. Duke Keats, "Red" Briden and Harry Oliver, also with Charlie Adams' Boston club, have all come up to expectations. Hainsworth, Moran and Herb Gardiner, westerners with Canadiens, have all had the stamp of approval placed upon them. As yet, the former Victoria Cougars, now Detroit Cougars, have failed to show their real form, but they'll come and come strong before the season is very far advanced. A good hockey player is good anywhere he is put, and there are a lot of good players with Detroit.

**Buy a Mutual Life Insurance Policy for a Christmas Gift from S. Burrows, General Agent.**

n30, d2,4

Seventy-one persons were injured in two railway collisions near London.

A Winnipeg "sleep walker" went three blocks through snow and storm before awakening.

### DECLARES HE IS COACH

Toronto, Nov. 30.—Michael J. Rodden declared yesterday he is still coach of St. Patrick's hockey team in the National Hockey League, in spite of rumors that he had resigned. "I have a two-year contract and am living up to it," the Irish mentor said today.

Charles Querrie, manager of the team, who handled the Irish in their last game, would not comment upon the rumors, neither confirming nor denying them.


### WHY NOT CALIFORNIA THIS WINTER?

Each year as winter approaches, Pacific Coast resorts attract in increasingly large numbers, those who desire a pleasant change from the rigorous weather of the East. Sunny California especially has become a most popular mecca for winter tourists because of its marvelous climate, its varied possibilities for every branch of summer sport, its gorgeous scenery and excellent motor roads. If you have not yet wintered in California why not do so this year? There are several optional routes available from the Canadian Pacific concerning which ticket agents will gladly supply full information upon request. Travel at least one way through Canada via Canadian Pacific and revel in the miles of matchless scenery en route. Break the journey at Vancouver, then continue via Victoria where a delightful stopover at the famous hotel "Empress" will be thoroughly enjoyed. Consult nearest Canadian Pacific Agent for rates, reservations, etc., ask him to arrange your itinerary.

n27,30,d2,6,10,15,18,22,25,28,31

### BLACKHEADS

Don't squeeze blackheads—dissolve them. Get two ounces of peroxine powder from any drug store and rub with hot, wet cloth briskly over the blackheads. They simply dissolve and disappear by this safe and sure method

# SLAUGHTERED

## PRICES ON

10 Days From To-Day To Clear

# USED CARS

We Have On Hand Now

| | |
|---|---|
| 2 Hudson Coaches, late models, balloon tires, new Duco jobs, first class mechanically. | 1 Brand new Ford Touring balloon tires, nevr had license on it. Grey Duco finish. |
| 2 Essex Coaches, late models, balloon tires, Duco finish, A1 condition. | 1 1923 Ford Sedan, upholstering good and mechanically A1. |
| 1 Good Ford Coupe, semi-balloon tires, Hassler shock absorbers. | 1 McLaughlin 63 six clyinder touring, correct mileage 7,000. Looks and runs like new. |
| 1 1923 Ford Touring, newly painted, first-class condition. | 1 22-45 McLaughlin. Four practically new tires. A real good car. |
| 1 1923 Chevrolet Superior Touring, a real buy. | 1 1923 Dodge Roadster, new Duco finish. A snap. |

## EVERY CAR GUARANTEED

YOUR BEST OPPORTUNITY OF PURCHASING A FIRST CLASS CLOSED OR OPEN CAR AT BIG REDUCTION PRICES. SEE OUR WINDOW DISPLAY.

# HUDSON - ESSEX MOTOR SALES

Phone 704
A. H. MacCONNELL,
Sales Manager.

325 Front St.
J. B. BOYCE

ASPIRIN

Proved safe by millions and prescribed by physicians for

| | |
|---|---|
| Colds | Neuralgia |
| Pain | Neuritis |
| Headache | Lumbago |
| Toothache | Rheumatism |

DOES NOT AFFECT THE HEART

WARNING!
Beware of Counterfeits

There is only one genuine "ASPIRIN" tablet. If a tablet is offered as "ASPIRIN" and is not stamped with the "Bayer Cross"—refuse it with contempt—it is not "ASPIRIN" at all! Don't take chances!

Safe

Accept only "Bayer" package which contains proven directions. Handy "Bayer" boxes of 12 tablets. Also bottles of 24 and 100—Druggists.

Aspirin is the trade mark (registered in Canada) of Bayer Manufacture of Monoaceticacidester of Salicylicacid. (Acetylsalicylic Acid, "A.S.A.A"). Whilst all the world knows that Aspirin means Bayer manufacture to assist the public against imitations, the Tablets of Bayer Company will be stamped with their general trade mark, the "Bayer Cross."


SO THIS IS O. T. A.

London, Ont., Dec. 1 (C.P.).—Two women, both married, one a mother of seven, and the other a mother of two children, went to jail for a month for selling liquor. Each also was faced with an additional three months imprisonment in her collar. Valuable lens they paid fines of $200. The guns were stolen.

penalties are the minimum under the O.T.A.. Both cases were tried in the city court.

Wealthy Seattle woman was found guilty of a similar charge.


PRIVATE WIRES TORONTO, MONTREAL AND NEW YORK

MOWAT & MacGILLIVRAY

STOCKS — BONDS — MINES

Members Standard Stock and Mining Exchange
CANADIAN BANK OF COMMERCE CHAMBERS

Belleville Phone 1628

Use the Phone for Information Desired


## Get All The Red Clover Seed

Experimental Farm Notes

The tests which have been conducted by the Dominion Experimental Farms with red clover from different sources indicate to a marked degree the advantage of home-grown seed over the great bulk of imported varieties.

This being the case the growers of red clover will perform a valuable service to Canadian agriculture by saving as much seed as possible each year. For the past few years it has been necessary for Canadian growers to import large quantities of seed, and this year promises little improvement in this connection.

A very appreciable amount of red clover seed is lost each year during harvesting and threshing operations. At least a part of these losses are avoidable. It is too late at the present time to take care of losses due to harvesting, but it is not too late to avoid losses due to threshing.

It has been the experience of the Forage Crop Division of the Central Experimental Farm that the threshing of red clover during rainy seasons is usually accompanied by an appreciable amount of unhulled seed going through the mill. This is the result of the clover taking up moisture from the air and consequently not shelling because of not being really dry. To secure the maximum quantity of seed it is advisable to either thresh before the rainy season has started or else put off threshing until after the heavy frosts have come with their drying effect.

The careful cleaning of seed once it is threshed will also make available for the market much material that would otherwise have to be discarded because of weed seeds or dirt.

## TORONTO MAN GAINS POSSESSION OF ANCIENT GRANDFATHER CLOCK

Toronto, Ont., Dec. 1 (C.P.).—With the date 1767 carved on its front panel, a rare old grandfather's clock has come into the possession of K. W. Wright, who as public trustee is administrator of the estate of the late George Gowland, of Scarboro Township, who died on Nov. 10. The clock which was made by Georgius Gowland, presumed to be an ancestor of the deceased, was examined by an authority on grandfather's clocks, who declared there was not a similar one or one of equal value on the continent, the whole construction being out of the ordinary. The whole clock indicates superior workmanship, the mahogany case being finely carved, there being a set of ten dials on a face of tuberculated brass, which note the hour, minutes, sunrise and sunset, moonrise and set, the day of the week, the month of the year and a pointer which indicates the courses of the sun.

Queen Mary has adopted a boy from the C. of E.'s Waifs and Strays Society's Home.

Man for whose murder five are held in Kentucky, turned up in Portsmouth, Pembroke, Ont., and accepted the murder letter made by Victoria Cross Cohen Demarest, who has been conducting gospel services in the Gospel Tabernacle, and has gone with her to Ottawa, motoring from Ottawa. In view of the burn in affairs, Magistrate Hopewell formally allowed the charge of vagrancy which had been registered against the girl to be withdrawn.

## 16 YEAR OLD GIRL ACCEPTS OFFER OF WOMAN EVANGELIST

Ottawa, Ont., Dec. 1 (C.P.).—A new and unexpected life has opened for Isobel Foley, the 16-year-old girl who was arrested in an apartment with John Sandusky, the highway bandit who was sentenced to 12 years in

Credenza Model $385

One Year ago Today

December second--1925--the new Orthophonic Victrola was publicly played for the first time in the Dominion

ON THAT DAY, our country learned with astonishment what remarkable results the new Orthophonic tone chamber can produce, and gained a newer and finer conception of the beauties to which home music may aspire. The reception being accorded this invention has excelled even the most liberal calculations. As a result, all Canada knows of the new Orthophonic Victrola, talks of the new Orthophonic Victrola and everybody wants the new Orthophonic Victrola.

Today, as a year ago, special demonstrations are being given in all "His Master's Voice" establishments. You are invited to go and enjoy yourself. And remember that to be sure it is an Orthophonic Victrola you must be sure it bears "His Master's Voice" trademark,—under the lid.

The new Orthophonic "True to Sound" Trade Mark Reg'd Victrola

Victor Talking Machine Company of Canada, Limited

HIS MASTER'S VOICE

Made only by Victor

Look for this trademark



SCIENTIFIC RADIATOR PROTECTION

*Motorist:* Why do you insist on Maple Leaf?
*Dealer:* "Because it is scientific—I can positively guarantee freeze protection to any degree of frost you think necessary. I know there is nothing in it that will injure the cooling system and there is no waste—any time you drop in I can tell you exactly how much Maple Leaf you need, if any."

THAT is scientific radiator protection. MAPLE LEAF ANTI-FREEZE with ALCO-METER service eliminates all guesswork. Use MAPLE LEAF and let your dealer give you the free ALCO-METER service once a week or oftener, and your radiator will be protected all winter long.

Never use an anti-freeze without making sure that it contains no Calcium Chloride, Chlorin, Saline, Kerosene or "Chemicals" of the car wrecking class. Ask your dealer—if he can't or won't tell you what the mixture contains, he is asking you to take chances on having heavy repair bills in the spring

You take no chances on MAPLE LEAF. Your dealer can guarantee it. Ask for MAPLE LEAF and insist upon getting it. Sold at all dependable garages and filling stations.

FREE ALCO-METER SERVICE
All Maple Leaf Dealers give Alco-Meter service Free. Have your mixture tested once a week or oftener. It takes only a few minutes.

MAPLE LEAF ANTI-FREEZE

CANADIAN INDUSTRIAL ALCOHOL COMPANY LIMITED
Montreal . Toronto . Corbyville . Winnipeg . Vancouver



Let Us Demonstrate The Orthophonic

IN YOUR HOME — COMPLETE LINE — ALL MODELS ON DISPLAY AT

Doyle's Drug Store



THE NEW ORTHOPHONIC VICTROLA ON SALE AT

245 FRONT ST.

The Original Genuine GERHARD HEINTZMAN MUSIC STORE

PHONE 1081

The Daily Intelligencer
DAY OF QUINTE'S LEADING NEWSPAPER, BELLEVILLE.
Printed and published every afternoon except Sunday and Holidays, for The Intelligencer Printing and Publishing House, Limited, in the City of Belleville, County of Hastings, Province of Ontario, at their office, 257 Front Street.
Telephone Numbers
Advertising and Circulation . . . 36
Editorial and News . . . . . 1246
"Let there be harmony in things essential—liberty in things not essential—Charity in all."

TO-DAY'S THOUGHT

Thus far our Fortune keeps an upward course,
And we are graced with prints of Victory.

SHAKESPEARE.

## VICTORY

Few leaders have been accorded such a sweeping personal victory as has fallen to Hon. Howard Ferguson Conservative Premier. In a most bitter election, during which every tactic fair and unfair was used against him, he emerges triumphantly with a compact following, pledged to support his policies, of probably 75 straight Conservatives and five or six Independents in a House of 112 members. At the time of writing definite figures are not available but it is clear that Mr. Ferguson is the overwhelming popular choice of Ontario.

The opposition will consist of several scattered groups of which the largest is the official Liberal party with probably thirteen members. Mr. Raney is elected, according to reports now in, by a majority of less than fifty in a riding which in 1924 gave a majority of over 5,000 for the O.T.A.

One of the most pleasing features of the election results is the crushing rebuke administered to W. F. Nickle of Kingston. Mr. Nickle adopted an offensive "holier-than-thou" attitude and attempted the role of a "martyr of principle" but the role would not fit. His fellow citizens penetrated the mask and politically the last has been heard of the ex-Attorney-General for some years if not for all time. He is thoroughly discredited.

Locally the results are most pleasing. W. H. Ireland goes back with a tremendous majority in West Hastings after a high pressure campaign engineered against him by the combined clergy of the Riding. Evidentially the people would prefer that the preachers attend to their pastoral duties.

Hon. R. J. Cooke, as expected rolled up big figures in the North. It is practically hopeless to oppose the genial "Bob" in his own stamping ground, where the people know and love him. And F. J. Hill fought a winning battle down East in a large by rural riding where the usual effort was made to mix other Church and Temperance vote against him.

Special credit must be given to H. S. Colliver, who kept the Hon. Mr. Raney so busy scratching for votes to save his own political life that he had no time to lead the Progressive Party. Mr. Raney picked Prince Edward as a soft, safe seat on its last plebiscite record, but Colliver fought him up and down the county to the last ditch. Raney's apparent majority of 44 may disappear in a careful check-up of the votes and, if so, Ontario's political arena will be rid of another nuisance.

Every member of Premier Ferguson's Cabinet has been re-elected with the possible exception of the newly appointed Hon. David Jacobson, Minister without Portfolio, who seems to have lost out in South Grey.

The Toronto Star will now have to ditch their lies of "Ferguson cannot be trusted." The people have expressed their resentment of that paper's campaign of vilification and falsehood by endorsing Mr. Ferguson wholly heartedly in every part of the Province.

## OTTAWA NEXT

After the Provincial Legislature meets, Premier Ferguson brings down his Government Control bill and safety pilots it through the House, what will happen?

The Conservative Federal party meets in the Spring to select a permanent Leader for the Dominion and who will stand higher than the Hon. Howard Ferguson after his sweeping victory. I would occasion no surprise if the party chose this Man of Destiny to weld the Federal party into a triumphant whole to lead them on to a Dominion wide conquest at the next National Campaign

If the Intelligencer's forecast is correct, Attorney General Price would be the logical choice as the next Ontario Premier. He is Mr. Ferguson's right hand man and would be a worthy successor to his great chief.

## OTHER MEN'S THOUGHTS

That married men are better risks for insurance than unmarried men and unmarried women safe better risks than those who, are married and that the average span of human life has increased in the last decade for 47 to 55 years for men and from 51 to 59 years for women, were points emphasized at the National Convention of Insurance Commissioners at Los Angeles. Which may be interpreted as an argument both for and against marriage, on the score of longevity.—Halifax "Chronicle."

Things have become so bad in the city of Detroit, that, in the announcement of the new war on banditry and the formation of a mobile guard of 600 policemen to chase gunmen, the order has been issued to "shoot their heads off." Such an order denotes a contingency in the enforcement of law and order that is fearful to contemplate. Canada is having too many of these cases, and needs to take drastic measures before banditry becomes epidemic.—Brantford "Expositor."

Mussolini seems to have a sense of humor, though it may be of the unconscious kind. Addressing the senate a few days ago he thanked all those who had made attempts on his life and had left him altogether indifferent. Then he announced that the special tribunal to inflict capital punishment on anyone attempting his life would be appointed by himself.—Chatham "News."

## THIRTY YEARS AGO
From The Intelligencer Files of

At the regular meeting of Maiden City Lodge, Prentice Boys, No. 13, last evening, the following were elected:

W. M.—A. R. Thompson.
D. M.—Wm. Hart.
Rec.-Sec.—G. Brickman.
Treas.—A. M. Ketcheson.
Chaplain—Jas. Warham.
D. of C.—G. Brown.
I. T.—Robert Orr.
O. T.—H. Hart.
Committee—F. Andrews, Geo. Atkins, E. Gott, H. Arnott, and N. Kiser.
Physician—Dr. Yeomans.

Several persons whose only livelihood is begging, were sent to jail this morning on their own request.

## HAVE YOU HEARD THESE ?

"That's a fine horse you've got there, Gilas."

"Aye, 'e be a tale terror, too; kill ed two men already, 'e 'as."

"I wonder your master likes to keep such a savage brute."

"E ain't keepin' him. 'E's sold 'im to 'is landlord."

"I don't know whether I like these pictures or not." said the young woman. "They seem rather indistinct

"But you must remember, madam, said the wily photographer, "that your face is not at all plain."

O'Keefe's BEERS
GOLD LABEL ALE PILSENER LAGER SPECIAL STOUT
Famous since 1846 for wholesome purity and rich mellow flavour.
Made by O'Keefe's Beverages Limited, Toronto.
FRANK HIGH, Local Distributor.

Only DeFOREST & CROSLEY RADIO offers ALL these advantages
Built in Canada to meet Canadian Conditions
Positive Control — Dress control with graphic dial greatly simplifies operation and selects programs with unerring accuracy.
Selectivity — All-metal chassis shuts out local interference and unwanted stations. S.L.F. condensers make accurate tuning quick and certain by preventing crowding of stations.
Reserve Power — Adapted for use with power tubes, supplying extra reserve power.
Disturbance Eliminated — Exclusive Wheatstone Bridge principle of balance completely eliminates squealing or howling, and gives maximum amplification per stage.
Authentic Re-Creation — Special D-C tone chamber with cone and baffle system re-creates high notes, low notes and overtones with life-like fidelity.
Distinction — Grand Master Cabinets by McLagan add new beauty and distinction to radio.
Before Buying Radio---Investigate
You owe it to yourself to hear, see and examine the new standards of performance and value that D-C engineering has made possible.
Model C-5 Console Canada's Greatest Radio Value at $115.00
Sold Only by Authorized D-C Dealers
Authorized D-C Dealers will gladly demonstrate any De Forest & Crosley model. They offer a specialized radio service that assures you of complete satisfaction.
Authorized D-C Distributor:
PURSER, BULL & CO., LIMITED
Toronto, Ont.

COMPLETE LINE OF
DE FOREST CROSLEY RADIOS
ON SALE AT
ONTARIO RADIO CO.
Belle Theatre Bldg. R. M. DAVIS. Phone 1585.

SINCLAIRS

HANDKERCHIEFS
Christmas without Handkerchiefs to help solve the Gift Problem, would cause endless worry.
Handkerchiefs are most acceptable and will have a place on almost every gift list. One would be wise to make selections now. There are thousands to choose from in white or colored, embroidered, plain or printed linen, lawn or mull, in crepe de chine or voile, singly or in boxes. Priced 5c to $1.50 Each.

COATS REDUCED
Dozens of Coats, in good warm qualities, beautifully fur trimmed styles are offered in three special priced groups. There are some exceptionally good values among them, at $16.95, $25.00, $32.50.

UNDER-HOSE
—The all-wool Underhose full length style, in flesh shade, may be worn under any silk hose for real comfort. Priced 85c and in sub-standards at 59c Pr.

BATH SETS
..Some of the biggest values we have ever offered in both Towel Sets, including Towels and Wash cloths, neatly boxed. Colors are blue, pink, mauve and gold.
Priced $1.00 to $2.00.

SINCLAIRS

It's a funny situation, and people wonder why newspaper efforts to serve the public are so little appreciated. Unless every little line and word conforms with the views of this or that society at election times, the papers are denounced, though throughout all the year they print columns and pages of news in keeping with the best principles of every good-meaning society without even one word of appreciation being expressed It sure is a queer world.—Guelph "Mercury."

DELANEY
A LEADER
is Fur Coats is PERSIAN LAMB and for service and appearance it is hard to beat. Trimmed with Squirrel or Sable it makes a very stylish coat. Prices are most reasonable. To be convinced of our values come in and compare our prices and quality with those obtainable elsewhere.

FOR RENT
Electric - Floor - Waxer-
$2.00 PER DAY
Will do a week's work in one day and do it better. Save time, strength and money.
C. B. Scantlebury

WE BUY RAW FURS
EXCLUSIVE
FURRIER
17 Campbell Street
Phone 797 Opp. Y.M.C.A.

## To the Electors of the City of Belleville

As a Mayoralty Candidate in the coming election, I ask your support.

I have honestly and sincerely tried to serve the best interests of Belleville as an alderman in 1926. If honored by election as Mayor of this city for 1927, I will continue to work for a sane, safe economic policy in civic government.

Yours respectfully

EARDLEY WILMOT

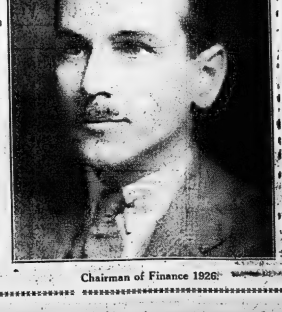

Chairman of Finance 1926.

### CANADIAN PACIFIC TIME TABLE

| Going West | Going East |
|---|---|
| 3.31 a.m.—Daily except Sunday. | 1.17 a.m.—Daily except Sunday. |
| 5.18 a.m.—Sunday only. | 3.48 a.m.—Sunday only. |
| 2.45 p.m.—"CANADIAN", Daily. | 12.07 p.m.—"CANADIAN", Daily. |
| 5.35 p.m.—"YORK", Daily except Sunday | 4.14 p.m.—"RIDEAU", Daily except Sunday |

### CANADIAN NATIONAL RAILWAYS

GOING EAST

North Stn. No. 14: 12.00 noon—International Limited, daily.
North Stn. No. 6-36 4.23 p.m.—Inter-City Limited, daily except Sunday
North Stn. No. 28: 4.05 p.m.—Local Passenger, daily except Sunday.
South Stn. No. 8: 2.43 a.m.—Express, daily.
South Stn. No. 20: 1.05 a.m.—Fast Train, Daily except Sunday.
North Stn. No. 18: 12.20 a.m.—Mail Train, Daily.
North Stn. No. 16: 2.02 a.m.—Fast Train, Flyer, daily.
South Stn. No. 10: 11.03 a.m.—Mail and Express, Daily, except Sunday

GOING WEST

North Stn. No.109: 5.10 p.m.—Express, Sunday Only.
North Stn. No. 15: 2.51 p.m.—The International Limited, daily.
South Stn. No. 7: 3.25 a.m.—Express, Daily.
North Stn. No. 21: 3.30 a.m.—Express, Daily except Sunday.
North Stn. No. 19: 2.20 a.m.—Mail Daily.
North Stn. No. 17: 4.35 a.m.—Express, Daily.
North Stn. No. 35-5 5.32 p.m.—Inter-City Limited, daily except Sunday
North Stn. No. 29: 6.35 a.m.—Local Passenger, Daily, except Sunday.
North Stn. No. 27: 11.45 a.m.—Local Passenger, Daily, except Sunday.
South Stn. No. 9: 6.10 p.m.—Mail and Express, Daily, except Sunday.

BELLEVILLE AND PETERBORO

GOING WEST

| | Leave Belleville | Arrive Peterboro |
|---|---|---|
| Mail ..... | 6.25 a.m. | 8.00 a.m. |
| Passenger ..... | 5.40 p.m. | 8.10 p.m. |

BELLEVILLE AND MADOC

GOING SOUTH

| | Leave Madoc | Arrive Belleville |
|---|---|---|
| | 9.00 a.m. | 10.30 a.m. |
| | 2.50 p.m. | 4.15 p.m. |

BELLEVILLE AND PETERBORO

| | Arrive Belleville | Leave Peterboro |
|---|---|---|
| Passenger ..... | 11.10 a.m. | 8.35 a.m. |
| Mail ..... | 3.45 p.m. | 12.15 p.m. |

Belleville and Peterboro Service daily except Sunday.

BELLEVILLE AND MADOC

GOING NORTH

| | Leave Belleville | Arrive Madoc |
|---|---|---|
| | 12.05 p.m. | 1.45 p.m. |
| | 5.10 p.m. | 6.45 p.m. |

## "I was greatly Distressed With Pains in the Back"

Mr. Alfred McNeill, Chapel Rock, Alta., writes:

"During the winter of 1920-21, I was greatly distressed with pains in my back and felt tired and depressed most of the time. Particularly during the night I was troubled with frequent urination, some nights having to rise almost every hour. I tried several different treatments without success, until finally I began using Dr. Chase's Kidney-Liver Pills, and they relieved my condition before I had finished the first box. I am feeling better this summer than I have for years, and although in my 67th year, can work all day without any undue fatigue."

**DR. CHASE'S KIDNEY-LIVER PILLS**

25 cts. a box, at all Dealers, or The Dr. A. W. Chase Medicine Co., Limited., Toronto, Canada


## AIKENSIDE

—By—

MARY J. HOLMES

"Yes, he used to years ago," grandpa replied; and, bending down Agnes began to pick and arrange into a most tasteful bouquet the blossoms and buds of May growing so profusely within the borders.

"Take them to him, will you?" and her hand shook as she passed to grandpa Markham the gift which would thrill poor crazy Joseph with a strange delight, making him hold converse a while with the unseen presence which he called "she," and then whisper blessings on the madam's head.

Three days after this, a party of four left Aikenside, which presented a most forlorn and cheerless appearance to the passers-by, who were glad almost as the servants when, at the expiration of a week, Guy came back and took up his olden life of solitude and loneliness, with nothing he was going to write to Maddy, who, his books and the letters he wrote to Lucy; unless indeed, it were those he was goig to write to Maddy, who, with Jessie, had promised to become his correspondents. Nothing, but these and the picture—the one designed expressly for him, and which troubled him greatly. Believing that he had fully intended it for the doctor, Guy felt as if it were, in a measure, stolen property and this made him prize it all the more.

Now that Maddy was away, Guy missed her terribly, wondering how he had ever lived without her, and sometimes working himself into a violent passion against the meddlesome neighbors who would not let her remain with him in peace, and who, now that she was gone, did not stop their talking one whit. Of this last, however, he was ignorant as there was no one to tell him how people marveled more than ever feeling confident now that he was educating his own wife, and making sundry hateful remarks as to what he intended doing with her relations. Guy, only knew that he was lonely, that Lucy's letters seemed insipid, that even the doctor failed to interest him, as of old, and that his greatest comfort was in looking at the bright young face which seemed to smile so trustfully upon him from the tiny casing, just as Maddy had smiled up on him when, in Madam—'s parlor, he bade her good-by. The doctor could not have that picture, he finally decided. Hal ought to be satisfied with getting Maddy as of course for wasn't he educating her for that very purpose? Certainly he was, and, as a kind of atonement for what he deemed treachery to his friend, he talked with him often of her, always taking it for granted that when she was old enough the doctor would woo and win the little girl who had come to him in his capacity of inspector, as candidate number one. At first, the doctor suspected him of acting a part in order to cover up some design of his own with regard to Maddy, and affected an indifference he did not feel; but, as time passed on, Guy, who really believed himself sincere, managed to make the doctor believe so, too. Consequently the latter abandoned his suspicious, and gave himself up to blisful dreams of what might possibly be when Maddy should have become the brilliant woman she was sure one day to be. Alas! for the doctor's dreams, her room when old who wanted to month, and the many admiring glances cast at our box proved pretty positively that Maddy's beauty was not of the ordinary kind."

"The opera!" the doctor exclaimed; "Maddy Clyde at the opera! What would her grandfather say? He is very puritanical, you know,"

"Yes, I know; and so is Maddy, too. She wrote and obtained his consent before she'd go with me. He won't let her go to a theatre anyhow."

Here an interval of silence ensued and then the doctor began again.

"Guy, you told me once you were educating Maddy Clyde for me, and I tried then to make you think I didn't care; but I did,oh , so much. Guy laugh at me, if you please. I cannot blame you if you do; but the fact is I believe I've loved Maddy Clyde ever since that time she was so sick At all events, I love her now, and I was going down there this very after noon to tell her so. She's old enough. She was sixteen last October, the—the—"

"Tenth day," Guy responded thus showing that he, too, was keeping Maddy's age, even to a day.

"Yes, the tenth day," resumed the doctor. "There's 'mort eleven years' difference between us but if she feels at all as I do, she will not care, Guy; and the doctor began to talk earnestly; "I'll be candid with you, and say that you have sometimes made my heart ache a little."

"Me!" and Guy's face wre crimson while the doctor continued:

"Yes, and I beg your pardon for it; but let me ark you one question, and upon its answer will depend my future course with regard to Maddy: You are true to Lucy?"

Guy felt the blood trackling at the roots of his hair but he answered truthfully as he believed:

"Yes, true as steel;" while the generous thought came over him that he would further the doctor's plans all he possibly could.

"Then I am satisfied," the doctor rejoined; "and as you have rather assumed the position of her guardian or brother, I ask your permission to offer her the love which whether she accepts it or not, is hers."

Guy had never felt a sharper pang than that which now thrilled through every nerve, but he would not prove false to the friend confiding in him, and he answered calmly:

"You have my consent; but, Doc, better put it off till you see her at Aikenside. There's no chance at the cottage, with those three people I wonder she don't go wild. I'm sure I should."

(To be continued)


Handiest thing in the house

FOR BABY'S SKIN

"Vaseline" Jelly relieves chafing, diaper rash, cradle cap, scurf, and other inflammations. Wonderfully soothing and healing. Indispensable in the nursery.

Chesebrough Mfg. Company
5520 Chabot Ave. Montreal

Vaseline
TRADE MARK
PETROLEUM JELLY


## WHAT'S NEW
(From a Woman's Standpoint)

That a Swiss Communist has been prevented by the Zurich municipality from calling his newly-born son Lenin, on the ground that this label might prejudice the boy's future career.

———

That Paris reports that the bloused line has been confirmed, and boleros, with open backs, or open fronts, or all around, provide an important feature both for evening and afternoon dresses, and Jenny is showing twopiece dresses emplying either boleros or jumpers which are longer than customary versions.

———

That coming modes in Paris stress blues, in all the tints from navy to sky and among the color combinations endorsed is black with either bois de rose or flesh, and Goupy's brown, while tone-on-tone treatments, notably in the varied tints of the beige range are also good.


## "CASCARETS" FOR COSTIVE BOWELS, HEADACHE COLDS

**Clean your liver and constipated bowels to-night and feel fine**

Get a 10-cent box now.

Are you keeping your liver, stomach and bowels clean, pure and fresh with Cascarets—or merely forcing a passageway every few days with salts, cathartic pills of castor oil? This is important.

Cascarets immediately cleanse the stomach, remove the sour, undigested and fermenting food and foul gases; take the excess bile from the liver and carry out of the system the constipated waste matter and poison in the bowles

No odds how sick, headachy, bilious and constipated you feel, a Cascaret to-night will straighten you out by morning. They work while you sleep. A 10-cent box from your druggist will keep your head clear, stomach sweet and your liver and bowels regular for months. Don't forget the children—their little insides need a gentle cleansing, too.

## HAVE DARK HAIR AND LOOK YOUNG

Grandmother kept her hair beautifully darkened, glossy and attractive with a brew of Sage Tea and Sulphur. Whenever her hair took on that dull, faded or streaked appearance, this simple mixture was applied with wonderful effect. By asking at any drug store for "Wyeth's Sage and Sulphur Compound," you will get a large bottle of this old-time recipe, improved by the addition of other ingredients, all ready to use, for only 75 cents. This simple mixture can be depended upon to restore natural color and beauty to the hair.

Well-known druggists say everybody uses Wyeth's Sage and Sulphur Compound now because it darkens so naturally and evenly that nobody can tell it has been applied—it's so easy to use, too. You simply dampen a comb or soft brush and draw it through your hair, taking one strand at a time. By morning the gray hair disappears; after another application or two, it is restored to its natural color and looks glossy, soft and beautiful.

## *Tastes good and IS good!*

Many real nourishing foods are not tasty or appetizing. SHREDDED WHEAT (when toasted and properly served) tastes good and *is* good. The crisp oven-baked shreds of whole wheat have an appetizing flavor and they encourage thorough chewing — that means sound teeth and healthy gums. Everybody knows that the whole wheat is the most perfect food given to man—and the shredding and baking process is the most perfect process ever discovered for making the whole wheat berry palatable and digestible. "Breakfast cereals" come and go but SHREDDED WHEAT goes on forever. Eat it for health and strength. Eat it toasted with butter, or as a hot porridge, or simply pour hot milk over the biscuit.

*A hot dish for the cold days*

at the dance to-night

Refresh Yourself

Drink Coca-Cola Delicious and Refreshing

WHERE QUALITY COUNTS — DOMINION STORES LIMITED — WHERE QUALITY COUNTS

## Christmas Baking Sale

Some very special values to help you in your Christmas Baking. Quality, Freshness, Low Prices—all make up "REAL VALUE."

White Satin Pastry FLOUR 24-lb. Bag 99c

DOMINO BRAND Baking Powder Contains No Alum 1-lb. Tin 21c

EASIFIRST or DOMESTIC Shortening 3-lb. Pail 43c

| | |
|---|---|
| Finest Seedless Raisins, 2 lbs. | 29c |
| 16-oz. Delmonte Seedless Raisins | 16c |
| Finest Filiatra Currants, 2 lbs. | 27c |
| Lemon and Orange PEEL, lb. | 27c |
| ½-lb. tin Cut Mixed Peel | 19c |
| Table Figs, lb. | 25c |
| Choice Hallowi Dates, 2 lbs. | 25c |
| Smyrna Cooking Figs, 2 lbs. | 19c |

Assorted Chocolates

| | |
|---|---|
| Sweetheart Chest— 3-lb. Box | 99c |
| 1-lb. Box | 39c |
| Assorted Candies | 23c and 25c lb. |
| Shelled Walnuts or Almonds, ¼ lb. | 15c |
| Patrico Ground Almonds | 25c |
| Brazil Nuts, lb. | 23c |

THE FINEST CANNED GOODS

| PEAS | TOMATOES | CORN |
|---|---|---|
| Bayside Choice Quality 15c | Bayside Choice Quality 15c | Bayside Choice Quality 15c |
| Domino Fancy 19c | Domino Fancy 17c | Domino Fancy Crosby 19c |

Finest ROLLED OATS 5 lbs. 29c — MIXED NUTS lb. 25c

Finest MINCEMEAT 2 lbs. 29c — Shirriff's True EXTRACTS 23c

FLEXO The New Economical Soap Flake 23c — Christie's CHEESE WAFERS 31c lb.

# Venus

*Spring-needle*

PURE THREAD SILK HOSIERY

Service weight, spring-needle, best possible value procurable

$1.50

## SHORT SKIRTS
### require this perfecting touch

THE woman clever enough to make the most of her shapely ankles will invariably choose lustrous, long-wearing "Venus" Pure Thread Silk Stockings. SPRING-NEEDLE, pure thread silk to the welt. Scores of fashionable new shades are offered now at leading stores everywhere.

*"DIANA" Spring-needle Chiffon Silk Stockings, extraordinary value at $1.50. "MILO", extra heavy weight, at $2.00. Also made by*

VENUS SILK HOSIERY MILLS, Limited, Toronto.

VENUS SILK STOCKINGS GIVE GOOD WEAR

*Richard L. Baker & Co., Limited, Toronto, Sole Selling Agents.*

"VENUS" FOR LADIES
"VENUS" FOR MISSES
AT WOTTENS
Ladies' Wear Shop

*If You Want All-Canadian, fuller-flavored Soups for LESS Money than you must Pay for Imported Brands, Always Ask Specifically for*

A 50c Soup Spoon for 20c

Send to Canadian Canners, Limited, Hamilton, Canada, three labels from any "AYLMER" Brand Soup, with 20 cents in cash or stamps—and receive, postpaid, a beautiful Oneida Community Par Plate Soup Spoon in "Bridal Wreath" pattern, selling in stores at 50c. up. Teaspoons to match, if preferred, on the same conditions.

AYLMER SOUPS

8 Kinds: Tomato, Green Pea, Asparagus, Vegetable, Celery, Ox-Tail, Consomme, Chicken with Rice

*The Flavor is Finer—The Cost is Less*

# SPORTS

## KINGSTON TO BE REPRESENTED BY 5 O.H.A. TEAMS

### Frontenacs Counting on "Bouncer" Holway For Defens Duty

Kingston, Dec. 2.—Kingston will be represented this winter by five teams in the O.H.A., the amalgamation which has existed for the past three years going by the boards this season.

Queens have entered in the intermediate and junior O.H.A. while Kingston also have two teams in the series, with R.M.C. entering in the intermediate O.H.A. Of course the college teams will continue to have their representation in the Intercollegiate series, so Kingston will see plenty of hockey during the winter at the Harty Arena.

As yet little is known as to what kind of teams the Tri-Color will have in the O.H.A. They have a raft of good players for the intermediate series, including "Gib" McKelvey, Voss, Mundell, Legon, Boucher, Howard Reid and Ewart Lindsay, while the junior candidates are many. R.M.C. have been saying little, because just now they are more concerned with rugby.

Kingston intermediates are counting on "Bouncer" Holway, "Joe" Smith, Ed Watts, Lloyd Brown, "Bab" Brooks, "Chummy" Lawlor, and several others, and expect to go far in the intermediate series. They sustained a body-blow when Taugher, Hartley and Patterson of last year's junior O.H.A. champions, decided that the lure of the long green was too much for them, but it's a safe bet that both city teams in the O.H.A. will be unusually strong.

### CITICS PICK WALKER

New York, December 2.— Mickey Walker, former king of the welterweights has shown such sterling form in training for his tilt with Tiger Flowers in Chicago on Friday night that New York fans have made him a favorite to lift the negro's crown.

Although Walker lost to the late Harry Greb, and Flowers twice defeated the Pittsburgh windmill, Flowers has been knocked out several times, and Mickey packs a wicked wallop, the experts point out.

### "SAFETY FIRST"

New York, Dec. 2.—The return o "Bill" Carrigan to baseball as manager of the Boston Americans probably will bring back to prominence the old Rex Sox star's "safety first" style of play. While leading Boston to world's series' triumphs in 1915 and 1916, Carrigan coached his team to play for single runs, rather than the dashing style of attack that brought great reward or none at all.


**Thousands have Eye Strain**

Most of them, like you, neglect it. Some of them know their eyes are strained, others do not. But even those who know neglect it. In my ads. I have been hoping to stimulate such folks to action. If I succeed, I have performed a very valuable service. At your command any time to give your eyes my best attention which is the best obtainable.

MY SPECIALTY
COMFORTABLE VISION

**J. A. McFEE**
Optometrist
Phone 128
For Appointment


## BOWLING

### RECREATION BOWLING

Only two league games were played at the Recreation Alleys last night with the following results:

In the C.N.R. League the Car Dept. won three points from the Shops No. 2. In the second game the Car Men were up only 4 pins. High bowlers were Mack for the Car Dept. and S. Symons for the Shops.

In the Junior League the Belleville Motors won three points from the Coca Cola, the Motors having to work very hard to count their three as only 7 pins separated the teams at the end of the second game and 21 pins on the total, the Coca Cola coming through in the last game to cut down their opponents' lead 137 pins. Macklen for the Motors was the big noise of the night with 792 and Logue was high for the Coca Cola.

The Recreation Alleys are getting shaped up for their first mixed doubles elimination tournament which opens on Monday night, Dec. 13th and continues until finished, this competition being open to all, the winners receiving a turkey each, and second and third getting the ducks and chickens.

C. N. R. League

Shops No. 2.—Ferguson 468; Ford 517; Lorimer 519; Symons 525; Beare 378. Total 2407.

Car Dept.—Forbes 461; Gartiner 535; Mack 612; Little 507; Storm 419 Total 2534.

Junior League

Belleville Motors—Macklen 792; Irish 440; Corcoran 427; Drew 505; Doe 377. Total 2541.

Coca Cola—Logue 518; Bohan 491; Downer 489; Forsythe 479; Doe 442. Total 2419.

### "Y" BOWLING

Two games were played last night at the Y alleys, the first in the Church League, and the second in the Men's League. In the Church League the St. Michael's won all four points from the Christ Church, taking the first game by 3 pins and the second by 39 pins and also the last by 14, and the total by 56 pins. Miss Adams of the Christ Church had the high single with 167, and Miss Lafferty the three string with 408.

In the Men's League there was a battle royal all the way, and in the first game St. Andrew's won by 10 pins, but the Wanderers came back strong in the second and put themselves in the lead by 7 pins and in the last game the St. Andrew's were up 103 pins and on the total by 96 pins. V. Weir had the high single and three string with 297 and 701 while for the Wanderers, Morrell was high with 652.

Church League

Christ Church—Miss Adams 382; Miss Geen 378; Miss Symons 278; Miss Beace 407; Miss Morton 340. Total 1785.

St. Michael's—Miss Bean 375; Miss Lynch 359; Miss McLellan 354; Miss Lafferty 408; John Doe 345. Total 1841.

Men's League

Wanderers—Lynch 566; Morrell 652; Rosetti 576; Connell 563; Cornell 569. Total 2926.

St. Andrew's—Gerow 544; Walsh 536; Weir 701; Yerex 625; Rutherford 616. Total 3022.

## "TIGER" FLOWERS TO MEET WALKER ON FRIDAY NIGHT

### Negro Champion to Defnd Middlewight Laurels Against Challenger

New York, Nov. 30.—Mickey Walker, pride of Elizabeth, N.J., will get his second crack at the world's middleweight champion on Friday night in Chicago. The fiery little gladiator who failed, despite a heroic attempt, to wrest the crown from the late Harry Greb in their spectacular battle here a little more than a year ago, will strive to succeed against the man who twice conquered the Pittsburgh battler — Tiger Flowers Atlanta's fighting deacon.

Walker and Flowers are slated for a ten-round bout to a decision under the direction of Promoter Jim Mullen. The contest will witness Chicago's second ring championship bout since the sport was legalized in Illinois. Promoter Mullen is confident that a capacity crowd will fill the Coliseum, where the gladiators will fight for the title.

Walker will enter the ring on the short end of the betting. Flowers will be the favorite because the negro boxer ha sa style which the majority believe will overcome whatever Walker can offer. Flowers, like his predecessor as champion, Greb, is a ring clown.

### DEMPSEY'S TRAINER SAYS JACK WAS POISONED BEFORE TUNNEY FIGHT

Baltimore, Dec. 2.—Poison in Jack Dempsey's coffee the Saturday before his fight with Gene Tunney at Philadelphia, sent the champion to defeat, Captain Charles J. Mabbutt, generalissimo of the Dempsey training camp, charges in an article written for the Baltimore News today.

"It is now more than nine weeks since Jack Dempsey lost his heavyweight boxing crown to Gene Tunney at Philadelphia," Captain Mabbutt says. "I have purposely refrained up to this time from discussing in detail what happened at Dempsey's training camp at Atlantic City, but after due deliberation I offer as my firm belief the opinion that both Dempsey and I, as well as his trainer, Jerry the Greek, were victims of foul play, and that a poisonous substance introduced into the cream used by our party did the work."

Describing what, he says he has satisfied himself to be "the facts of the case," Captain Mabbutt says:

"On the Saturday preceding the fight, Dempsey, Mike Trent, his bodyguard, Jerry the Greek and I had breakfast with him as usual at Carney Cottage, in West Atlantic City, where Jack made his home while he was training.

"After Saturday, Dempsey did practically no training, and, barring punching the bag for a few rounds Sunday he discontinued active work of any kind. He was an ill man."

He said all at the Saturday breakfast table except Mike Trent, drank cream in their coffee on Saturday morning. Trent, he said, took black coffee and was not ill.

### DETROIT COUGARS DEFEAT MAROONS

Montreal, Dec. 1. — The Detroit Cougars administered another severe beating to the world champion Maroons here last night by a 4-0 score. Seven thousand fans witnessed the game and all were satisfied that the visitors deserved the verdict.

The game started off at a fast pace and both Holmes and Benedict were tested shortly. The Detroits wents into the lead in eight minutes when Oatman went through to bulge the twine behind "Benny". Holmes saved brilliantly several times during the opening canto. Siebert brought the spectators to their toes with his great playing.

Arbour and Frederickson combined to walk past the Maroon defence pair and add another on a pretty piece of work.

The Cougars in the final period had the best of the play and sunk two more into the net behind the Maroon goalie. Both teams displayed smart form with the back-checking of the visitors being a thorn on the side of the Maroons.

## VARSITY SQUAD IN GOOD SHAPE FOR FINAL GAME

### Ottawa "Rough Riders" To Meet Intercollegiates on Saturday

Toronto, December 2.—In preparation for their battle with Ottawa Senators here Saturday afternoon, University of Toronto rugby footballers, champions of the intercollegiate union, went through a light workout at Varsity Stadium yesterday afternoon. Much of the stiffness resultant from Saturday's game with Queen's has been worked off by the squad but they will not be put through a heavy workout before their game with the conquerors of Balmy Beach. Coach Ronnie McPherson considers that his men are at the top of their form and his only worry is to keep them there.

It is figured that if the blue and white turn in the same game next Saturday that they did against the Kingston Collegians they will regain the prestige the college circuit lost last year when Queen's lost to the Senators in Ottawa. But these Rugbyists from the Capital, who were, on paper, the third best team in the interprovincial, and then came through to win five straight union games and throw Balmy Beach out of the running by a last quarter rally, are not being underestimated. Varsity know that Ottawa, with Miller and Tubman certain to play, will be a hard team to beat, but they are confident they will be there or thereabouts when the final whistle is blown Saturday.

Although it is not expected that Saturday's crowd will equal the record gathering which saw the Queen's-Varsity struggle, there is a big demand for seats and it is estimated that nearly 14,000 will see a new champion proclaimed or the Senators retain their laurels. After being allowed 900 tickets, Ottawa supporters called for another batch of 500, so that the Senators will not lack supporters.

A kicking practice for the backs, some light line work for the plungers and a run around the track constituted the "Y" squad's work this afternoon. They will be out for a similar workout tomorrow afternoon and Friday.

### HOCKEY TEAM OPEN TOUR

Port Arthur, December 2.— Twice holders of the Allan Cup, and world's amateur champions, the Port Arthur hockey team will leave here this evening on the Canadian Pacific Railway for Vancouver, Victoria and Portland. This will be the longest trip ever undertaken by an amateur hockey team, with the exception of those who went over to the Olympic games.

The team will spend one day in Winnipeg on the way west, so as to get in practice, leaving on the Imperial at night, and will reach Vancouver on December 5.


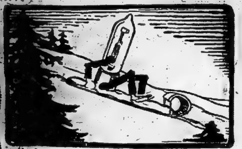
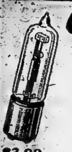

**Coast to Coast!**

with any good radio set is nothing unusual when you've put in Peanut Tubes. They're little, but Oh my! Equip your set with them to-day, and notice the difference! Amateurs all use them!

$3.00 each

**Victor Northern Electric Peanut Tubes**

BUY YOUR VICTOR NORTHERN ELECTRIC TUBES AT
**DOYLE'S Drug Store**

**SCANTLEBURY'S**
**FALL**
**WALL PAPER SALE**

—is proving a splendid success to home makers of Belleville, Trenton, Tweed, Madoc, Sterling, Napanee and even to Kingston and Cobourg are we sending Wall Papers.

While it lasts—All 1926 Wall Papers at HALF PRICE
to make room for 1927 papers now coming in

Our Decorating and Painting also at Special Prices to those purchasing our papers, makes a saving al lround. We are very busy and why would it not be so?

**SCANTLEBURY'S**
All Wall Paper and Art Store
At Belleville for 40 Years

*Winchester*

*The large sized, mild, blended cigarette*

*20 for 25¢*

*a poker hand in each packet*

**GOING BIG!**
**BRITANNIA BLUE SERGE**

You will be well dressed for the Festive Season in a
**"TIP TOP"**
BRITANNIA BLUE SERGE SUIT

This is an all-wool fast dye 19 oz. Blue serge and cannot be bought elsewhere under $35.00 or$ 49.00.

**$24.**

The special representative of TIP TOP TAILORS will be at the Store on Saturday, Dec. 4th, demonstrating and showing this Special TIP TOP Serge, also hundreds of other patterns in all-wool British Suitings and Overcoatings.

Come in on Saturday and see the Special Serge offered by TIP TOP TAILORS at the One Price of

**$24.00**

EXTRA PANTS $7.00

**CLARKE W. DICKENS**

312½ FRONT ST. BELLEVILLE.

PURPLE GIFT LINE
Dainty Gifts and Novelties all Boxed
Prices Very Moderate
Let us show you
GEEN'S DRUG STORE

# The Daily Intelligencer

IMLAH & ARMSTRONG
Managers
BELLEVILLE BURIAL CO.
Funeral Directors
Phone 774w. 14 Campbell St.

VOL. LVI. THE DAILY INTELLIGENCER FRIDAY, DEC. 3, 1926 PROBS—Northerly winds; colder.

# NO STRIKE ON RAILWAYS!--COMPROMISE REACHED TO-DAY

## AGREE ON TERMS FOR PEACE; MEN ADOPT A SPIRIT OF CONCILIATION

### Vice-Pres. S. N. Berry Makes Official Announcement of Settlement

### VARYING INCREASES

### Eleventh-Hour Negotiations Reach Satisfactory Conclusion to Dispute

Montreal, Dec. 8.—Announcement that a peaceful settlement had been made on a compromise basis, providing for varying increases to the men, was made here today by the men's leader, S. N. Berry, senior vice-president of the order of Railway Conductors, and W. J. Babe, vice-president of the Brotherhood of Trainmen who have been in conference with railway officials here for several days.

The men demanded a six per cent increase, to bring them up to the standard rates then existent on the United States lines. While they have not been successful in getting all they want, S. N. Berry stated that the men considered acceptance of the railway's offer, though below what they had hoped, far preferable to proceeding to extreme measures and plunging the country into a strike.

The settlement follows eleventh-hour negotiations between the men's leaders and the executives of the railroads, E. W. Beatty, president of the Canadian Pacific Railway, and Sir Henry Thornton, President of the Canadian National Railways. The re-opening of negotiations followed mediatory measures taken by the Dominion Government.

**Men's Statement**

The following statement was handed to the press by the Union leaders:—

"Late last evening a compromise settlement of the threatened strike was reached by the President of th two great Canadian Railways and representatives of the organizations.

"The settlement involves varying percentages of increases to the classes concerned and is by no means what the employees feel they are entitled too. The multiplicity of duties which they are called upon to perform, the fact that hazzards to which they are subjected are greater, because of climatic conditions, than empolyees on railways in the United States justify demands for higher pay.

"They are, however, not unmindful of the calamity and suffering that would have been occasioned if a strike went into effect, and out of consideration for the public in general, they agreed to compromise rather than cause dislocation in transportation services and the serious consequences which would inevitably follow a strike at this time.

"The representatives of the railroads used in support of their position lower freight rates in existence in Canada compared to the United States, the smaller density of traffic and the consequent lower earning power of Canadian Railways in comparison with United States Railroads".

## ESCAPES WITH COLD BATH

**Ice Breaks and Young Man Goes Through**

Ralph Wickerson, Foster Avenue broke the seal Jack Frost had put over the waters close to the Bay of Quinte yesterday when, while skating near the Marsh Engineering Plant close to the shore, the ice cracked under his weight and he went through. Though shocked by the icy waters, he had ppesence of mind to grasp the thin sheet of ice and pulled himself to safety. Outside of a cold ducking in the cold water, he is today little the worse for the accident and is about his regular employment.

## GIRL FRIGHTENED BY ATTENTIONS TOO FOND LOVER

### Prowling Admirer Bound Over to Keep the Peace indefinitely

Ralph Sharpe of Thurlow Township was dismissed by Judge Wills on a charge of trespassing on the property of Minnie Prest this morning. The alleged offence occurred on the evening of the 24th of November when Mrs. Prest said Sharpe crossed her property. A long story surrounds the case.

In the evidence it was established that Sharpe had desired to marry Mrs. Prest's daughter, but the latter objected, owing to the fact that Sharpe and her daughter were closely related.

Mrs. Prest in her evidence stated that Sharpe had been previously warned to keep off the property.

The daughter said she was afraid to come home at night for fear that Sharpe might carry out threats he had made in which he said "he would kill her."

Sharpe stated that he was in Marmora on the 24th of November and had three witnesses to prove it. He admitted having made threats, but said he was mostly "bluffing".

Crown Attorney Donnan did not press the charge of trespassing, but suggested that the accused be bound over indefinitely to keep the peace.

## FANCHOW FALLS TO CANTON ARMY

Amoy, Dec. 3.—The city of Foochow was handed over to Southern forces at ten o'clock last night. Today the city is bedecked with flags welcoming the incoming Cantonese. The peaceful entrance of the Southerners has relieved the tension that existed among the foreign population. The only fear held now is that concerning the radical student element.

## SHE LIKES IT

**They Don't Call This Cold in Quebec**

New York, N. Y., Dec. 3.—Lena Wilson of Grand Anse, Que., Bud Stillman's woodland fiancee, is laughing at shivering New Yorkers. "Call this freezing weather?" she asked. "Why it's just like spring in Canada."

## CANDIDATES TO SHOW METTLE AT THE CITY HALL

### Speeches From Old and New Councillors at Tonight's Public Meeting

Interest in the coming municipal election has been somewhat obscured owing to the fact that Provincial campaign absorbed the attention of the voters. Nevertheless the fight shapes up as a particulary close one. With Eardly Wilmot, Harry Greenleaf and Geo. Bennett in the mayoralty contest. All have been prominent in civic affairs in years past and are not unknown to the electorate. The campaign is just now warming up and only two days remains before the voters go to the polls. With fifteen Aldermanic candidates in the field and twelve to be elected the fight looms up as a close contest.

Tonight at the City Hall the aspirants will talk to the voters and explain their policies and no doubt some interesting discussio will result.

Horace L. Britton, Secretary-Treasurer of the Ontario Municipal Association will address the meeting on the benefits derived from the 3 year term for Council which is the one by-law which will come before the citizens on Monday. The meeting opens at 8 p.m.

## MRS. (DR.) SHORTT SPOKE ABOUT PENSION PLAN

### Toronto Woman Talked to Mother's Allowance Com. at Luncheon

Mrs. Adam Shortt, of Toronto, addressed the County and City Mother's Allowance Committee at a luncheon at the Queen's Hotel today.

After the luncheon, Mr. F. H. Nugent, chairman, gave some opening remarks, shortly introducing Dr. Shortt.

"In primitive times the helpless went to the wall. But as Christianity and medical science progressed, better times were had." Mrs. Adam Shortt, of Toronto, arose after the luncheon to address the little gathering.

The speaker went on to show the reasons why some of our children go to the bad. "It is not true," she stated, "that infant mortality is due to slum conditions. You have to look deeper and find out what caused the slums.

"In Canada, Manitoba was the first Province to adopt the system of Mother Allowances. Nearly every state in the United States has some form of Mother Allowance.

"The widow, the wife of the totally incapacitated man, and the man in the insane asylum are the women who benefit by this act," said Mrs. Shortt. "We have been administrating this act for six years in Ontario.

(Continued On Page Three)

## BLUE TRUNK IS K. G. ORMISTON'S

Los Angeles, Dec. 3.—The Times says the ownership of the "blue trunk" mystery in the Aimee Semple McPherson kidnapping case, which, filled with feminine finery, was seized in New York, has been pinned definitely to Kenneth G. Ormiston, with the discovery of the Pasadena store where it was purchased by the now fugitive radio man and which delivered it to his hotel.

## WHARF ST. CLUB GIVES MUNICIPAL ASPIRANTS TREAT

### Would-be Mayors and Aldermen Faced Acid Test Last Night

### ROUGH PASSAGE

### Debating Members Ask Pertinent Questions at Inopportune Moments

The members of the Wharf Street Debating Club were hosts last evening to their friends and aspiring Mayors lty, and Aldermanic Candidates in their Club House on South Front St. The small little frame structure was filled to its utmost capacity and those who were unable to gain admittance watched the proceedings through a side window.

The members of this Foster Ward organization might be individually termed "a king of good fellows, hale, hearty and well-met." Those who had never visited the Club before were astonished at the manner in which the evening's entertainment was carried out. Ben Sanford and his loyal band of assistants left no stone-unturned to make the visit a happy and pleasant one. The Wharf Street Debating Club exerts a powerful influence around election time in Foster Ward and, as has always been the custom, the citizens aspiring for municipal honours are given a chance to air their views at an annual banquet and get-together in the building. The Club members have their nightly sessions when matters of civic interest are discussed pro and con oftentimes with beneficial results.

Promptly at 8 p.m. Chairman Charlie Hanna called the meeting to order and the guests were arranged around two long tables. After making a few brief remarks Norman Clapper was called upon, and rendered a selection on the mouth organ. "Jimmy" Brennan followed him with a step dance.

ALDERMEN SPEAK

Alderman "Russ" Wotten, "Bob" Gowdy, "Gran" Sinclair and Bernard Collins each made short speeches, outlining the record of this year's Council, and asking for the same enthusiasm and support as was shown in the last campaign.

Snaoro -xxx.. 8. nrB-;3 ktDfiw m

Col. "Eddie" O'Flynn brought down the house with a popular song hit. William Parrish said if elected he would work in the best interests of the City.

Ald. "Bob" Gorman admitted that he "slid in on a banana skin last year," but said he thought his past record warranted his re-election.

Geo. Ketcheson who comes of a family who are well-known in local Civic circleis promised to give his time and

(Continued on Page Five.)

## STANDING FOR COUNCIL 1927

My work as Publisher of The Intelligencer has brought me into close touch with many phases of the municipal life of Belleville and to the best of my ability I have tried to advance all movements which tended to the advancement of the city. A newspaper is peculiarly able to take a helpful part, as wide-spread publicity is the best known weapon to advance a worthy cause or kill a harmful one.

This power of the Press, I believe to be a trust held for the whole citizenship of the city. The people are entitled to a knowledge of what occurs in their own community—of what influences, good or bad, attempt to help or hurt public welfare.

The Mayor and Aldermen of a city handle affairs which more intimately touch the lives of the citizens than any other governing body. It is important that these men should be of the proper calibre and working from correct motives.

I am offering my services as Alderman and if I should be elected I will do the best I can to safeguard and promote the good of Belleville.

S. B. DAWSON.

## GIRLS, BEWARE

**Petting Parties May Be Fun But the After Effect Is Bad**

Cambridge, Mass., Dec. 3.—Pre-nuptial petting decreased the happiness in marriage of one out of every six women who answered the Boston University questionnaire on "love and marriage."

## LADIES B. OF L. E. AUXILIARY ELECT OFFICERS FOR '27

### Grand Vice-President Visits Local Organization; Banquet

Grand Vice President of the Grand International Auxiliary of the Brotherhood of Locomotive Engineers, Mrs. Mains, paid he rofficial visit to the local Auxiliary yesterday and inspected Loyal division 337, officers and members.

A splendid banquet was enjoyed by the thirty-five present at the lodge and following this the work was most ably demonstrated and Mrs. Margaret Flagler was chosen delegate for Grand Lodge for 1927. Mrs. M. J. Barlow being named as alternative.

OFFICERS ELECTED

The officers elected for the ensuing year were:

President—Mrs. C. Adams.
Past Pres.—Mrs. C. Redfern.
Vice- Pres.—Mrs. Kirby.
Secretary—Mrs. Ormond.
Treasurer—Mrs. Flagler.
Relief Sec.—Mrs. Snell.
Chaplain—Mrs. Gymer.
Guide—Mrs. Varley.
Sentinel—Mrs. May Elliott.

SOCIAL EVENING

At the conclusion of Lodge work, cards and music were enjoyed. A cake bearing the emblems of the Order was raffled and won by Mr. Jack Redfern. In cards the winners of the ladies prizes were Mrs. Darrah and Mrs. H. Flagler, while Mr. Leo Flagler and Miss Clare Elliott carried off the gentlemen's prizes.

On behalf of the Lodge Mrs. Reid presented Mrs. Redfern, retiring president with a beautiful bouquet of flowers to which Mrs. Redfern made a graceful reply. To the presentation of a gold piece made by Mrs. W. Rogers on behalf of the lodge to Mrs. Mains, the recepient made a fitting reply.

At the close of the evening delightful refreshments were served, concluding a most happy and successful afternoon and evening session of the Lodge.

## SEES TROUBLE AHEAD FOR DRYS

Buffalo, N.Y., Dec. 3.—Roscoe Harper, Upstate Prohibition Administrator, sees trouble ahead as a result of Wednesday's election in Ontario. When the Ontario Temperance act goes and Government Control comes in next May the dry chieftain believes the whole northern frontier from Buffalo to Malone will become the chief source of supply for bootleggers throughout the Eastern States.

Mr. Harper said that he expects to see a great decrease in the number of saloons and soft drinkeries along the Niagara frontier because of the ease with which citizens will be able to get first class liquor across the border. This same condition, however, he believes, will make it almost impossible to prevent rum-running.

## COMING EVENTS

Come to Bazaar, sale of homecooking, candy, needlework, novelty, Christmas pies and Menu Tea in John Street Church Lecture Room, Tuesday, Dec. 7 from 3 to 7. d3-3td

Twilight Organ Recital, Saturday, Dec. 4, 4 p.m. Bridge Street Church. V. P. Hunt, Organist, assisted by Mrs. Stobie, soprano. Silver collection. d3-1td

FOR THE MOST HEAT
and the
GREATEST SATISFACTION
for the money, get your Fuel
from The
F. S. ANDERSON CO.

## CARRIED BABE TO SAFETY FROM BLAZING HOME; FATHER SCORCHED

## BITTEN BY DOG

**Three Year Old Boy Displays Splendid Courage When Injured**

When he apparently mistook the tiny boy for another animal on account of a fur coat the chubby youngster was wearing, Dr. W. W. Boyce's big wolf hound flew at Roy, three-year-old son of Mr. and Mrs. Bert Robinson, 185 Albert Street, and tore the child's face painfully, yesterday afternoon at about 4.30 in front of The Intelligencer. The little fellow who was wearing the fur coat for the first time yesterday, was walking along with his mother when the dog dashed at him. Dr. Boyce took the child to his office where he put a stitch in his lacerated lip and attended to the othr severe scratches. The Doctor congratulated Mr. and Mrs. Robinson upon the splendid courage shown by Roy who never murmured while his injuries were being attended to..

### Rescued Three of Children Then Went Back For Fourth

### HAD WHOOPING COUGH

### Shannonville Family Narrow Escape When Home Burned

Escaping from the flaming house in the bitter cold, clad only in their night clothes, Mr. and Mrs. George Garrison and family of Shannonville, only narrowly escaped death by burning this morning at 1 o'clock. Mr. and Mrs. Garrison had entertained friends at their home until about 11 o'clock last evening when they returned and were awakened at about 1 o'clock by the coughing of their children all of whom were ill with whooping cough, and on awakening they found their bedroom and entire home dense with smoke. Jumping from bed they grasped three of their little ones and ran to safety but realized at once that they had left Ruth, aged three old in the bedroom.

RISKED LIFE

The home was now a seething mass of flames but, tying a cloth across his mouth, Mr. Garrison dashed through the smoking hallway and fighting death at every step reached the child who was crying piteously.

He gathered the tot up and got out as some of the walls commenced to crumble, his hair singed in the flames. Strangely enough none of the neighbours were aroused by the flames else some effort might have been made to save home which unfortunately was uninsured. When they reached safety the little family went to the home of Mr. and Mrs. Stewart Dies at Shannonville where they were made as comfortable as possible.

THE CAUSE

The origin of the fire will never be known but it is thought by Mr. and Mrs. Garison to have been caused by matches left in the dining room, nibbled by mice. There were no lamps left alight in the house and the stoves could not possibly have caused the blaze.

Last night's fire was the second of which the Garrison family have been victims this year, their home having been burnt to the ground last winter.

## TABERNACLE HAS BIG BAZAAR IN SUNDAY SCHOOL

### Lovely Color Scheme Adds Attractive Twich—Success Assured

Transformed into a fairy land by the gay decorations which festooned the charming booths, Tabernacle Sunday School rooms hummed with activity this afternoon when the Christmas bazaar opened. The entire hall carried out a color scheme of mauve and yellow which was very lovely and each booth was fitted up with just what everyone was looking for Christmas.

In the tea room of which Mrs. M. P. Duff and Mrs. Shorey were convenors, Mrs. Walmsley Sr., and Mrs. C. Hanna presided at the pretty tea table with its lovely appointments of yellow chrysanthymums and candles each in yellow rose-shaped candlesticks and were assisted by Mrs. E. Cole, Mrs. E. Sharpe, Mrs. Donaldson, Mrs. Moon, Mrs. Goodfellow, Mrs. P. Kerr, Miss Helen Owens, Miss Muriel Greenleaf, Miss Dorothy Newson, Miss Helen Darrah, Mrs. S. McGuire, Miss Ethel Horton, Mrs. Froats, Mrs. Seeney, Mrs. H. Moorman, Mrs. Rose, Mrs. E. Fenn, Mrs. W. F. Ashley, Mrs. Gerow, Mrs. Frost, Mrs. Nelson, Mrs. Grills, Mrs. Scott, Mrs. Garaphy, Mrs. Diment, Mrs. Sprackett, Mrs. Laughlin, Mrs. Martin Miss Embury and Mrs. Kelly.

Mrs. A. H. Fisher acted as cashier.

At the home cooking booth which like the gift shoppe alone carried out a local color scheme and each of which were very attractive, Mrs. Hunter was in charge. The fancy work booth, manned by the choral club was in charge of Mrs Wardner. At the gift shoppe for which the Comrade Club was responsible was in charge of Mrs. G. Gulliver, Jr. Mrs. Yeoman's had charge of the lovely hand made and childrens wear booth, Mrs. Kerr the fascinating apron booth and Mrs. Esmond the candy booth. Each lady in charge of a booth was ably assisted by a bevy of pretty young girls who were kept busy throughout the afternoon.

## JAILS WILL NOT HOLD THIS MAN

Toronto, Ont., Dec. 3.—Norman Neal, under three sentences for shopbreaking and awaiting transfer to Portsmouth Penitentiary, escaped from Toronto jail here some time during the night and has not yet been captured. Neal, according to the Governor of the prison, admitted yesterday that he was the owner of five saws found in the prison corridor. A sixth saw was not discovered although it was believed to have still been in the jail. The prisoner sawed through bars on his cell and slid down blankets tied together for rope. He escaped from Guelph's Reformatory some time ago and was to have been sent to Portsmouth Penitentiary shortly.

THE WEATHER

Fresh southerly winds, cloudy and milder, some light snow, or rain tonight and early Saturday.

## LOVE FEAST LEAVES NO BAD AFTER HANG OVER

Chicago, Dec. 3.—A Presbyterian minister, a Roman Catholic priest and two Jewish Rabbis broke bread together last night at the head of a banquet table to which each of seventy Jews, prominent in the city's life, brought "my best Christian friend."

"To you, my co-religionists," Rabbi Freehof, of the Synagogue where the banquet was held, said, "I say America needs all three of us," and Rev. Ralph Davis of the Hyde Park Presbyterian Church, responded with a predicition that, "One of these days we are going to quit thinking in the terms of Medievalism. We are going to tolerate each other because we profoundly respect each other's convictions and inheritance," he said. "Not because we believe lightly of intolerance, but because we believe tremendously in essentials.

"Nor shall I, who am proud to stand here in fellowship with you, dilute my convictions in order to be a good fellow with you for an hour," he said; remarking that a hundred years ago such a gathering would have been impossible anywhere in the world.

"I preach to you intolerance of intolerance, be it social, religious, industrial or racial," said Rev. Father Joseph Reiner, S.J., Dean of Loyola University. "Most of all, I preach intolerance of ignorance," he declared in holding that, "Our tolerance of ignorance is the source of our intolerance of each other.

## HANDY RECEPTACLE FOR HAM BONES AND PIECES

Montreal, Que., Dec. 3.— Whether the students of McGill University should wear the academic gown in class and on the campus has become a burning question among the "deep browed-homers" and the embryonic solons of that institution. The gown has its protagonists and its opponents and arguments "pro et contra" range from the gown's advantages as a dust protector to its spiritual shortcomings as something likely to breed vanity of vanities. Dr. Stephen Leacock is McGill's most ardent advocate of the academic costume and he bases his adherence on the ground of its utility.

"It was a dress" says Dr. Leacock, "Designed to mark out a class of men, poor in the worlds goods, but rich in the world's learning. The folded sleeves of the gown—so the antiquarians tell us—originated as a sort of hold-all or bag, in which the students might receive the gifts of broken food, ham bones and half loaves, given to him by a sympathetic and admiring public.'

Dr. Leacock further says: "A gown is the cheapest kind of dust protector yet devised."

Student opinion is divided, the McGill fortnightly review holds that human vanity is at the base of this sudden desire for gown wearing.

## POISONED, ALRIGHT

Los Angeles, Calif., Dec. 3.—Yes, Jack Dempsey was poisoned just before he fought Gene Tunney—poisoned by law suits, writs, lawyers, and attachments," says Gene Normile, the ex-champion's manager.

# DUTIES OF GOOD CITIZENSHIP ARE WELL EXPLAINED

### Mrs. Adam Shortt Addressed Women's Canadian Club Yesterday

Mrs. Adam Shortt, of Toronto, who spoke at a large and representative open meeting of the Women's Canadian Club last evening, was heard with unabated interest by the audience which included many friends of the Club and several gentlemen.

The speaker who was introduced by Miss Hurley, president of the organization, traced the history of women from primitive tribes touching on their status in Medieval times through that age to the Reformation sketching the very slow growth of opportunities for the masses of women until the middle of the nineteenth century. At this time due to the rapid increase of opportunities men and women became educated and began to desire to reform certain evils which must always have been more or less apparent. Economic and social conscience began to ask "why these things and where the remedy."

The speaker then sketched the beginning of women's organisations from what they had had up till the latter part of the last century, limited mostly to Altar Guilds and Dorcas societies, to the rapid increase and development of various forms of organizations for social benefit etcetera. She stressed the fact that the best results for social uplift may be wrought by co-operation and co-ordination. In this connection Mrs. Shortt particularly referred to Lary Aberdeen who in the last decade created the Federation of the Women's Council.

The place women organizations have taken have placed a great responsibility upon women. We must not think we have arrived at a satisfactory solution to all evils as long as we have the great infant mortality confronting us, the great maternal death rate and the unlimited increase of the unfit.

When all is summed up we still have much to do. All men and women can do along the lines of social betterment is the highest form of patriotism because it is an effort to secure the largest possible percent of benefits of the Canadian citizen.

At the conclusion of the address a hearty vote of thanks was moved to the speaker by Mrs. W. C. Mikel.


The Original 1c SALE

THURS., FRI., SAT. of This Week

McKEOWN'S Drug Store


### CHAMPIONSHIP BOUT

Chicago, Ills., Dec. 3.—The middle weight boxing crown is at stake tonight in a ten round match to referee's decision between Tiger Flowers, the Georgia Deacon, who is champion of the 160 pounders and Mickey Walker, former welterweight champion. Flowers is a 7 to 5 favorite to retain his title.

---

Two Royal Princesses, Irene and Catherine, of Greece, were operated on for appendicitis in Florence.

Holland-American liner, Maasdam, is afire off the Portugese coast.

# Vancouver and Montreal May Have Big Broadcasting Station

Vancouver, B. C., Dec. 3, (C.P.).—This city and Montreal may shortly become the location for giant broadcasting stations erected for the purpose of relaying news and programmes between Great Britain and Australia, if plans now being formulated materialize.

Establishment of these super-broadcasting stations would be separate and distinct from the Empire beam wireless project which has aroused considerable interest during the past few weeks.

Advices have been received here from Australia to the effect that the main object of the broadcasting plan, as far as Australia is concerned, is to bring that country into direct radio touch with Great Britain. Prospects for this, however, are not regarded as very encouraging by experts, who claim that a relaying system would give quickest results.

Wireless authorities, business men and the public generally have considered the proposal in Australia and the assistance of the Commonwealth Government is being sought. There are two alternate schemes, one involving a route via Port Said, Calcutta or Madras, with stations at these or nearby points and the other a route direct from Australia to Vancouver, thence to Montreal and across the Atlantic.

The powerful broadcasting station at Rugby, Eng., can now be clearly heard in Monteral and it is proposed that the Montread station should transmit in turn to a station in Vancouver, the latter sending the remainder of the distance across the Pacific.

The scheme would cost approximately $10,000,000 by way of Canada, considerably more if the route via the Suez were chosen.


Saturday Bargains AT EARL & COOK CO.

COATS $15.95

Ladies' Coats in Tweeds and Velours. Fur trimmed. All new styles. Reg. value up to $25.00. On Sale at $15.95.

LADIES' COATS $23.75

Ladies' Coats in Dovetyne, Pinpoint and Marvella Fur trimmed. Reg. Value up to $37.50. Sale Price $23.75.

DRESSES $8.95

Dresses in plain and fancy flannel and crepe. All new styles. Reg. value up to $13.50. On Sale at $8.95

DRESSES $10.00

Dresses in Duchesse, Canton Crepe and Satin-faced Crepe. Value up to $22.50. To Clear at $10.

BLOOMERS 69c

Bloomers in winter weight, roomy size. Special Value at 69c.

VESTS 59c

Vests in medium weight, long and short sleeves. Special Value 59c.

DRESS FLANNEL 79c YD.

Dress Flannel in a big range of colors. Splendid quality, 31 inches wide. Special at 79c Yd.

WOOL GLOVES 59c

Wool Gloves in an extra quality, colors of sand and mauve. Special Value 59c Pair.

SILK AND WOOL HOSE $1.00 PAIR

Silk and Wool Hose in a good range of shades and all wool cashmere with rib top. Special at $1 Pr.


# *Charlie Hanna Ex.-M. P. Breaks Into Poetry*

**N. B.—The passing of the O. T. A. has absolutely nothing to do with the writing of the following poem, which was read last night at the Wharf Street Debating Club:**

A word about our Aldermen,
Who guided the city right
Election now is coming on,
And they are in the right.

Ed. Cherry is a printer,
As such has won a name,
He hadn't any championship
But he got there just the same.

He had a little hobby,
He fought with all his might
And now the City Snow by-law
Is working out all right.

Bern Collins as a lawyer,
Has got on very well
He's one of those whom honors
His head will never swell.

As chairman of the City gas,
He sure had quite a job
But Bern managed fairly well,
To satisfy the mob.

Now Morley Duff, he is
Our C.N.R.'s Chief Clerk,
When trains run out of schedule,
Brings them up with a jerk.

As chairman of the light,
He showed a great ambition,
And had several new ones placed.
In a prominent position.

Bobby Gorman as a dealer,
In City Real Estate,
Surely never fails to get.
The highest possible rate.

As chairman of the market
And City Property,
He took over our new motor camp,
From the special comm-itt-ee.

Bob Goudy is a boiler maker,
Down along the bay
He's foreman down at Marsh's plant,
And trys to make it pay.

As chairman of the labor,
He had a lot to do.
To feed the poor the toughest beef,
That no one else could chew.

A Plumber and a Tinsmith,
We have in Charlie Hyde,
Though he has another partner,
Who is always at his side.

As chairman of the fire,
He bought another truck,
He would not buy a Ford,
As he thought it might get stuck.

A. D. Proctor is a doctor,
Yes, a doctor with a name,
He mixes chalk and water.
But he gets there just the same.

To get some new industries,
He sure has done his best,
Elect him once again,
And he will do the rest.

Gran. Sinclair is—
A dry goods man, by Jove.
His garments made a very great hit,
At our recent fashion show.

He's chairman of the water,
And thinks that we all should,
Be very strong and healthy,
As the water's always good.

And now comes Russell Wotten,
He sells ladies' wear,
And garments from his store,
Russ says will never tear.

He's chairman of the printing
And of the station-ery,
Supplies the sand and toilet paper,
And makes everybody merry.

About Cliff Walker I could
Surely write a book,
I won't — I'll only say,
He's another Hardware crook.

As chairman of the Power
He was a mighty Tower,
The job at which he was the champ,
Was at the City Tourist Camp.

Art MacConnell, we all are
Very sorry to know.
Won't be with us any more,
To shovel off the snow.

As chairman of the Public Works,
He did a great big job,
He surfaced both the bridges,
And did not—the City rob.

Then come Eardley Wilmot,
Henry's district A-gent,
The Mayor's Chair was empty,
And after it he went.

As chairman of the finance,
He certainly did his duty,
And all the girls around the street,
Say Eardley is a beauty.

Bobby Graham, he was
Belleville's youngest Mayor,
But quitting as he did
He surely ain't a stayer.

Of all our last year's Council,
I've said what I could in verse,
And hope what now will follow.
Will not be any worse.

Bill Donahue as contractor,
In our mun-i-ci-pality,
Wants to hang his hat,
On our mun-i-cipal tree.

He isn't any stranger,
For he's been there before,
And he's going in to represent,
Coleman Ward once more.

Bill Parrish is another,
Who has held a Council seat,
And if he doesn't hustle,
He'll go down to defeat.

George Tice, a good old starter,
Is in the race ag-in,
And this time I am betting,
He's in the race to win.

George Ketcheson, he is
A very bright young lad,
He's following in the footsteps
Of his dear old dad.

Then there is S. B. Dawson,
Of Intelligencer fame,
What they're going to do to him,
Will surely be a shame.

Now about our Mayors,
I'd like to say a word,
Though to some or you
It may almost seem absurd.

There is Eardley Wilmot,
A coming politician,
To sit in the Mayor's Chair,
He has a great ambition.

George Bennett has been before you
For several years now past,
And on a few occasions,
Did not run very fast.

And now comes Harry Greenleaf
A worker good and true,
Who thinks the jog as Mayor,
He is going to do.

Now, Boys you've heard my story,
Don't treat it as a joke
Pick out the men you want,
And them each a vote.

(P. T. O.)

FINIS

---

In order that a more intimate knowledge of the Canadian Pacific Railway shipping terminals in the vicinity of Montreal might be gained, over 150 traffic representatives of the various industrial concerns in the district were the guests of the C.P.R. in a recent tour of the various terminals. West Montreal, Adirondack Junction, Mile End, East End cattle markets, Angus Shops, Hochelaga and Place Viger were among the terminals inspected by the manufacturers.

---

The S.S. "Emperor of Port McNicoll" now undergoing overhauling at the Vicker's Yards in Montreal, will be re-named the "Nootka" and placed in the British Columbia Coastal Service, according to C. D. Neroutsos, assistant manager of the Service. The vessel will sail for St. John's, Newfoundland, and thence to Sydney, C.B., where she will load with 2,500 tons of steel and proceed to Vancouver via the Panama Canal. This will be the first trip of the "Nootka" under Canadian Pacific ownership.

---

An optimistic forecast for the future of Poland was made recently by Gerrard Hyna, representative of the Canadian Pacific Railway Company at Lemberg, Poland, who was interviewed in Montreal recently after completing an extensive tour of the Dominion and part of the western United States. Mr. Hyna stated that he was impressed with the evident prosperity of the Polish immigrant settlers he had visited near Edmonton. The acute problem in Poland today was over-population, informed the European representative.

---

"To take an extreme case of Cubist art and attempt to force it on the public against their will and intelligence, is folly," declared Leonard Richmond, R.B.A., well-known international painter, in an interview at the headquarters of the Canadian Pacific Railway in Montreal recently. Mr. Richmond is beginning a lecture tour of a number of Michigan and Illinois cities. He stated that he is aiming to show that all modern art, even in its most apparently unintelligible forms, is a legitimate development from all that has gone before.

---

Sir A. S. Benn and Lady Benn were forced to stay on board liner overnight because it docked at New York after 5.30.


The Value of OPTOMETRY

It is a good thing for humanity that the Optometrist is able to successfully deal with the many abnormal eye conditions that exist today. If it were not for glasses tens of thousands would not be able to perform their duties. And Optometry could be of far greater benefit if thousands who really need the Optometrist would visit him. Glad to have you visit me.

MY SPECIALTY COMFORTABLE VISION

J. A. McFEE

Optometrist

Phone 128

For Appointment


### HONOR ROLL FOR NOVEMBER QUEEN ALEXANDER SCHOOL

Class I—Jean Carter and Fred Whitmarsh equal; Edward Cook, Henry Vanly, Betty Shane.

Class II—Ross Scott, Donald Clarke, Wilfred Prolly.

Class III—Kathleen Lafferty, Ruby Sarley, Sidney Denyer, Earnest Fry, Jack Irvine, all equal; Richard Charlton, Douglas Martin, Emily McKenna.

Class IV A — Margaret Drummond, Ralph Rushlow; Berte Stiver and Dorothy May Monck, equal; Edith Harvey.

Class IV B—Mary Kidd, Edwin Alysworth; Phyllis Rawson and James Cathcart, equal; Pauline Rushlow, Evelyn Booth.

A. M. MacKay, teacher

Jr. 2nd—Annis Collins, Harry Farnell, Dorothy George, Mattie Browning, Billy Peoples.

Sr. Pr.—Phillis Archibald and June Reid, equal; Mabel Eckel, Dorothy Preston, Kenneth Holland, Tom Brown.

Jr. Pr. Class I—Douglas Brown, Ross Clare, Ruth Barlow, Ruth Simpson, all equal; Jack Gilbert, Graham Diamond, Eugene Shorts, Margaret Cross, Davy Griffin.

Jr. Pr. Class II—Harry Tilly and Clifford Gray, equal; Mary Lloyd, Sarah Simpson, Ruth Hobson.

L. M. Aull, teacher.

# WHARF STREET

(Continued From Page One)

talent to the City if elected.

Fred Clapper's step dance proved one of the popular features of the night.

Mr. S. B. Dawson claimed he is interested in the City's welfare and pledged his best support and co-operation in handling the City's affairs if elected to office.

Ald. "Charlie" Hyde spoke of the new fire trucks which the City have recently purchased and reported that horse-drawn vehicles will be extinct in the fire-fighting facilities in Belleville.

Ald. Morley Duff spoke of the interest he had taken in sports and athletics among the younger people and said that that he had done his best in the Council of 1926.

"Ed" George sang, "Never, Never, no more." Harry Thompson kept the audience in good humor with his witty good natured banter at each member of the Council. Ben Sanford spoke briefly and named several charter members of the Club who were present, ex-Mayor, W. E. Mikel, Col. E. D. O'Flynn Harry Greenleaf and others.

ALD. EARDLEY WILMOT

Eardley Wilmot said a man's greatest asset is the number of friends that he makes, "and I feel that I have made quite a number in Foster Ward this last year." Mr. Wilmot promised to take the same interest in Civic affairs as in 1926 and asked for election to the Mayor's Chair.

"George Bennett says, Eardley Wilmot is too young and the latter says Mr. Bennett is too old so I am just mid way between the two and should be elected," were ex-Ald- Harry Greenleaf's words.

William Harden Manager of the Gas Works paid compliments to the 1926 Council when he said they had visited the plant more times than any other previous Council for many years.

H. F. Ketcheson declared that he was proud to be a charter member of the Wharf St. Debating Club, and promised to visit the Club rooms as often as possible. Mr. Ketcheson said it was the duty of the Aldermen to get around the City and see what is needed. He spoke of the good timber who are seeking to represent the City next year. W. C. Mikel K.C., another charter member gave his views on the activities of the Club.

Sykes Large pleaded for support for Belleville's next poultry show. "Bob" Blaind Sr. refered to the need of a side walk on Church Street.

Following the speech-making an attack was centered on the hot dogs, soft drinks and cheese and the supply disappeared rapidly before the hungry bunch. Good natured banter made the whole affair one of the most successful events of its kind ever held.

The meeting closed with the singing of the National Anthem.


WOODLEY Furrier 273 Front St.

Furs

THE GIFT SUPREME

May we suggest that you select your gift from among the following:

MOLE CONY COATS .... $85
SOUTHERN COON COATS $89
MARMOT COATS ..... $95
FRENCH SEAL COATS $109
MUSKRAT COATS .... $1.25
FRENCH SEAL COATS $149
MUSKRAT COATS .... $125
CARACUL COATS .... $195
PERSIAN LAMB COATS $225
HUDSON SEAL COATS $275
PERSIAN LAMB COATS $295
.ETC.

SEE OUR ASSORTMENT OF GIFT FLOWERS

35c UP



Christmas Gifts

MILITARY BRUSHES $1.89 to $6.00

See these genuine Ebony Brushes worth $3.00, for $1.89

Order your Laura Secords now for Christmas and be sure of them.

DOLAN The Druggist

Phone 138



OLIPHANT'S SPECIALS for SATURDAY ONLY

Western Beef Specials

Prime Western Brisket Stew Beef, lb. ....... 9c
Prime Western Rib Stew Beef, lb. ........... 10c
Prime Western Shoulder Roast Beef, lb 12½c, 15c
Prime Western Round Steak, lb. ........... 18c
Prime Western Sirloin Steak, lb. ........... 23c

PURE LARD, per lb. .................... 19c

DOMESTIC SHORTENING, 1 lb. Prints .... 18c

PRIME NEW CHEESE, lb. ............... 23c

Fresh Pork

Choice Shoulder Roast Fresh Pork, lb. ..... 22c
Choice Shoulder Pork Chop, lb. ............ 25c
Choice Leg Pork, lb. ...................... 25c
Choice Loin Pork, lb. ..................... 25c
Choice Loin Pork Chop, lb. ................ 28c

EXTRA SPECIAL

FRONT QUARTERS SPRING LAMB, lb. .. 19c

HOMEMADE SAUSAGE, 3 lbs. .......... 25c

FRESH BEEF HEARTS, lb. ............... 7c

PEAS, CORN, TOMATOES, 2 Tins ........ 25c

CAMPBELL'S TOMATO SOUP, per tin .... 12c

20 BARS SOAP for ..................... $1.00

PHONE 910. 44 E. BRIDGE ST.

KINDLY PHONE EARLY

R. OLIPHANT & SON



Xmas Special at RITCHIE'S

Big Ma-Ma DOLLS

Dressed in pretty romper suits, 16 inches high. On Sale at

$1.19

SEE THE WINDOW



Tom Smith's Christmas Crackers

30c, 40c, 75c, 80c 90c etc

CLARNICO NOVELTIES Stockings, Baskets, Jazz Drums, Snowballs. A box of 3 dozen Christmas Crackers for 95c —and many other good values.

Wallbridge's

SATURDAY SPECIALS

# THE WALKER STORE

The Store Of High Values — At Low Prices

SATURDAY SPECIALS

PURE IRISH LINEN

**TOWELS**

Full size very fine quality, neatly hemstitched, and a variety of pretty damask borders.
Very Special .......... 49c

# Now-the Christmas Store

FRENCH IVORY HALF PRICE

**BRUSH & COMB SETS**

Good quality bristle brush, in several shapes, usually sold at $3.95. Each set in neat box.
Special .......... 1.95

## UNPARALLED VALUES OFFERED IN THIS SATURDAY SALE OF LADIES And MISSES COATS

### This Offer Comprises

Coats of Marvella, Pinpoint, Suedine, Velour, Scotch Plaid and English Plaid Back Coating Coon Collars. These Models come in wrap-around styles or mannish double-breasted models.

All the Coats have Mandel Collars and Cuffs, are lined and interined.

A large range of shades include browns, blues, greys, navy, sands, residue, brick and black. Sizes from 16 years to 49".

THESE ARE EXCEPTIONALLY GOOD VALUES AT THEIR REGULAR PRICE OF

$18.50, $21.00, $23.50, $24.75, $26.50, $29.50, $33.00, $39.50

FOR QUICK CLEARANCE WE OFFER THESE

**EXACTLY HALF PRICE**

REALIZE THE SAVING THIS MEANS TO YOU
ALL $21.00 COATS NOW $10.50
AYY $18.50 COATS NOW $ 9.25
ETC.

**This Is Your Golden Opportunity Don't Miss It**

**ANOTHER GROUP**

This assortment includes all our best exclusive models of finest pinpoint. The Coats are in the wrap-around style and feature the Dolman sleeve or bloused back effect. Coats have collars and cuffs of vicune fox, are fully lined with crepe de chine or plush shoulder lining. Shades of brown, sand, navy, grey and black. Coats of $45 to $55 value. Saturday

**$32.50**

**Kiddies Gum Rubber Aprons**

Childrens Pure Gum Rubber Aprons. Specially designed for Xmas Presents, and fancy patterns. With bib front and Some with printed and cutout animals neck and strong tie-straps. In all the colors you can think of. A very low price on this Christmas Line.
Special .......... 43c

**Boys Fleece Lined Shirts & Drawers**

all sizes to 32
Special
**59c ea.**

**21 Piece Tea Sets**

Novelty Patterns
An Ideal Gift. Special
**3.98**

AN IDEAL GIFT ITEM

*"Woods Lavender Line"*

HEAVY SILK-KNIT LINGERIE

VESTS, KNICKERS, STEP-INS, GOWNS, TEDDYS, PYJAMAS
Each item daintily boxed
Priced from
*1.95 to 5.50*

**Mens Mufilers**

A Cashmere Scarf of very fine and soft quality, measures 12 inches wide x 54 in. long, in a splendid assortment of grey and camel grounds, with large and small overchecks in contrasting shades of camels, blues, maize, etc. A regular $2 Scarf.
Very Special .... 1.29

GLASS JARS OF TALCUM

An Opportunity to Get this Always Useful Article at About Half Price

A velvety soft Talcum Powder, daintily perfumed in odors of Lilac, Jap Lily, Valley Violet, Lavender, etc. Put up in glass jar container, with double top sifter. A very desirable gift article. Usually sold at 35c.
On Sale .......... 19c

**A Wonderful Value in Ladies Wool Hose**

Ladies Pure Wool English Cashmere Hose, in ribbed styles with elastic ribbed top, in a large range of the season's shades. These Hose are all perfects, guaranteed in every way. Good Value at $1.25.

During This Sale
**59c Pr.**

**MenlHeavyWorkMitts**

A Very Useful Suggestion and a Big Saving

A real good mitt, with heavy horsehide face, split horsehide back, welted seams all strongly sewn throughout. Heavy wool lining with a tight-fitting wool ribbed cuff. A usual $1.00 mitt, per pair 69c

**MENS UNDERWEAR**

PENMAN'S HEAVY PURE WOOL

**SHIRTS and DRAWERS**

Shirts are double-breasted, all sizes 36 to 44. Very Special .......... 1.45ea.


## THE BULLETIN BOARD

*Mainly About People You Know*

**VOTES FIRST AT 84**

To have cast her first vote at the age of eighty-four, was the remarkable record of Mrs. Henry Carre, 276 Albert street, who on Wednesday went to the poll and voted for the party in whose principles she had confidence. Though having passed the alotted three score years and ten, Mrs. Carre took a keen interest in the election, reading all literature in connection with the campaign and was most delighted at casting her vote at the poll which was at her home.

**POLE DAMAGED**

When his car leaped forward as he was pulling into the curb in front of the Perfect Cafe, a local man did some damage to a Hydro pole and also to the radiator of his car. Hydro employees were called out to repair the base of the pole. Wires became disconnected in the impact rendering the lighting system in the immediate vicinity useless.

**DISREGARD BY-LAW**

The city police are making a check-up on careless motorists who are disregarding the stop sign by-law. They are being given warnings by the officers and told that future infractions will result in convictions. The by-law reads that motorists must come to a complete stop before entering one of the designated stop streets.

**KNIGHTS AT COBOURG**

Twenty representatives of the local Council of the Knights of Columbus attended District Night at Cobourg yesterday. In the bowling tournament Belleville teams reached the semi-finals before being eliminated, Cobourg team finally winning out. Chas. Bawden of Belleville won first prize for obtaining the high single score of 276. Chris. Newton who represented Canada at the Olympic games and Chas. Miller, boxing instructor at Toronto University, provided an unusually fine boxing bout. Peterboro, Belleville, Trenton, Cobourg and Toronto Councils were represented.

**INVESTIGATION LIKELY IN ST. THOMAS SCHOOLS**

St. Thomas, Dec. 3.—Investigation into reports of politics being introduced into the public schools during the campaign just ended is highly probable. A. W. Baines, the Chairman of the Board, this morning advising the Secretary to notify Inspector J. A. Taylor of one case in which a male principal is alleged to have brought up the O.T.A. for discussion and to have refused permission to one boy to debate the merits or demerits of Government Control.

Reports that straw votes on the election issues also were taken by teachers in several rooms have also caused much criticism, the feeling being that children from 8 to 10 years old should not be involved in such moral questions.

Duncan Davidson, who broke his back five years ago on Toronto's waterfront, died from the injury yesterday.


Every housewife is proud of her ability to make good coffee. You are sure of results when you use

*Wallbridge's American Coffee*

—more cups to the pound
—absolutely pure.
60c per pound


## Social & Personal

Miss Florence Caddick, Toronto, is visiting at the home of her mother, Mrs. G. Holst.

Mrs. Mains, Grand Vice President of the Grand International Auxiliary visited at the home of Mrs. H. Redfern while in the city inspecting the local auxiliary of the B. of L.E.

Miss Hezel Taylor, Albert Street, left this week on a tour of the Mediterranean, returning early in the spring.

Rev. Dr. and Mrs. J. P. Wilson left today for Southern California. They expect to spend the winter at Long Beach or Pasadena.

Mrs. Percy Cole (nee Grace Gilbert) of Rochester, N.Y., is visiting for a few days at the home of her parents, Mr. and Mrs. W. H. Gilbert, William street. Miss Betty Gilbert who had been visiting with her sister, also returned from Rochester.

Wm. Porter, member of the J. P. Morgan Co., dropped dead in Brooklyn.

Three-master schooner, Union Jack, went ashore on the Penquin Islands. The crew was rescued.

## TODAYS MARKETS

Chicago, Ills., Dec. 3.—Wheat, December, 1.38 1-4; May 1.40 3-4. Corn, Dec. 74 1-4; May 82 1-8. Oats, Dec. 43 1-8; May 47 3-8.

Winnipeg, Man., Dec. 3.—Wheat, Dec. 1-8c higher to 1-8c lower at 1.31 3-8 to 1-8. May, unchanged to 1-4c lower at 1.36 1-4 to 1.36. July 3-8c lower at 1.36 1-8. Oats, unchanged, Dec. at 55 1-4. May unchanged at 57 3-4.

New York, Dec. 3.—Foreign exchanges steady, demand rates in cents Great Britain 484 7-16. Canadian dollars 1.16 of one percent premium.

Chicago, Dec. 3.—Reports of fine weather in Argentina and of more liberal offerings of Argentina wheat at Liverpool tended early today to weaken wheat values here. Demand for wheat in Chicago lacked snap as compared with yesterday. Opening 1-8 cent to 5-8 cents down, wheat market underwent material set back. Corn, oats and provisions were also easier, corn starting at 1-4 cent to 1-2 cent decline, and later suffering moderate further drop.

Closing stock market quotations by private wire to Dickinson and Walbank, 175 Front St.

NEW YORK

| | |
|---|---|
| American Can | 52 5-8 |
| Anaconda | 47 3-4 |
| Baldwin Loco. | 161 3-4 |
| Cast Iron Pipe | 224 |
| Chrysler | 38 |
| Davison Chem. | 27 1-2 |
| Fleischmann | 49 1-2 |
| Freeport Texas | 35 5-8 |
| General Electric | 86 5 8 |
| General Motors | 145 |
| Hudson | 47 7-8 |
| International Nickel | 38 3-8 |
| Kennecott | 61 3-4 |
| Mack Truck | 100 1-4 |
| Nash Motors | 58 3-8 |
| Overland | 22 1-4 |
| Pan Pete | 64 1-4 |
| Phillips Pete | 55 3-4 |
| Radio | 57 5-8 |
| Rubber | 60 1-4 |
| Studebaker | 55 |
| Texas Gulf | 49 7-8 |

**QUEEN'S BADMINTON TEAM DEFEAT LOCALS**

Queen's Badminton Club defeated the local players at the Armouries last evening by a score of 30-18. The Kingstonians have played together for several years and the locals rather expectd a beating. The guests were entertained in the officers quarters following the games. Next Wednesday evening the Clubs will play at the Garrison Club Kingston.

The Teams.

Belleville—Mrs. C. C. Walker, Mrs. O. H. Scott, Miss L. Ross, Mrs. H. Ross, Miss L. Keeler, Mrs. Porter, Mrs. Ketcheson, Mrs. W. E. Scott, R. J. E. Graham, T. Y. Wills, A. H. Ketcheson, C. C. Walker, H. M. Jones, O. H. Scott, E. O. Keeler, H. Ross.

Queen's—Miss McDonnel, Mrs. Jemmett, Mrs. Campbell, Miss Chown, Miss E. Chown, Miss Anglin, Mrs. Melvin, Miss Porteous, Prof. Campbell, Prof. Jemmett, Dr. McGregor, Prof. Malcolm, Prof. Torrance, Prof. Walker, Prof. Rose, Dr. MacClement.

**WHITEWASHED PROFESSOR**

Eugene, Ore., Dec. 3.—J. W. Swan, principal of Eugene High School, who has been at odds with the student body over football matters, was drenched with whitewash poured from above when he appeared on the stage at an assembly of students and faculty members yesterday.


S. B. DAWSON

Publisher of The Intelligencer is standing for

*Alderman 1927*

"A Good Word and a Good Vote will be Appreciated."


## Deaths & Funerals

**JAMES HAROLD**

The funeral of the late James Harold took place yesterday afternoon from his residence, 165 Pinnacle street. Services were conducted by the Rev. R. G. Stewart, assisted by the Rev. C. E. Clarke. Interment took place in Belleville cemetery. Bearers were Sergt. D. Boyd, Justice of the Peace Newton, Alf. Symns, Dr. Kinnear, W. Yondale, O. E. Fortune. A large crowd was in attendance and the many beautiful floral tributes testified to what esteem the deceased was held.

## MRS. SHORT

(Continued From Page One)

The speaker showed the troubles the Board sometimes runs up against.

"In administering the Act we had to strike a flat rate. The rate here was $30 for two children (in the country) under 16. In the city $40 for two children, and in the towns under 5,000,—$35.

"Fifty per cent of the money of the allowances comes from the Provincial Treasury and fifty per cent from the municipality.

"We have been more just in our administration of this act than any other place. It is not up to us today to pauperise any woman by supporting them wholly."

Mr. Robert Tannahill closed the assembly with a few brief remarks.

**MANITOULIN STILL REMAINS IN DOUBT**

Sudbury, Dec. 3.—At ten o'clock this morning the tug that left early yesterday to pick up the ballot boxes and election returns at Killarney Quarries Collins Bay, Bay Finn and McGregor Bay in the Manitoulin riding had not returned having met with ice conditions which makes it almost impossible to get in or out of these points. Until the tug returns the result in Manitoulin will not be known.

Explosion in London business block is thought to have been caused by a still.


Send him his favorite Magazine for 1927. Order it now at Geen's Drug Store. Phone 131.

COMPANY
THOMPSON & DUFFIN
Funeral Directors
Private Chapel
Motor Equipment
Thompson Block
288 Front Street
Phone 62
Nights and Sundays
PHONE 1313

ESTABLISHED 1870

**S. A. HYMAN**

& CO.
MAKERS OF FINE FURS

Smart Stylish Fur Coats

Prices—$125, $175 and Up

**S.A.HYMAN & Co.**

**The Daily Intelligencer**
BAY OF QUINTE'S LEADING NEWSPAPER, BELLEVILLE

Printed and published every afternoon except Sunday and holidays, for The Intelligencer Printing and Publishing House, Limited, in the City of Belleville, County of Hastings, Province of Ontario, at their office, 357 Front Street.

Telephone Numbers
Advertising and Circulation ..... 86
Editorial and News ..... 1248

"Let there be harmony in things essential—liberty in things not essential—Charity in all."

### TO-DAY'S THOUGHT

The heart is a small thing but doesn't great matters. It's not sufficient for a kite's dinner, yet the whole world is not sufficient for it.—Victor Hugo.

### UNIQUE

No other City in Canada can boast of anything just like Belleville's Wharf Street Debating Club. Rough and ready in repartee a man has to have courage and a cool head if he succeeds in delivering an address of any length—the wisest way is to make one's remarks to the point and as brief as possible.

It is an unwritten law that during the week between nomination and election days all civic candidates must visit the Club on their Thursday evening and show why they are harboring municipal ambitions. And we betide the aspiring Mayor or Alderman in Foster Ward if the Club says "Thumbs Down." All visitors on that night become members: the fee is one dollar and full value is given on that one night. The program is brief—no speech is long but it is apt to be punctuated with snappy comment from the side benches. In between any member is liable to be called on for a stunt—anything from a mouth organ solo to an exhibition of the Charleston. Then follows "hot-dogs" pickles and cheese" and soft drinks.

The Club has its own Club House built largely by donations from public spirited citizens. It is open practically every night and most of the world's problems are threshed out by "the boys" over pipes and cigars. It is truly an unique organization and tends to a fuller understanding of problems which arise in our City.

### THE DAY AFTER

A air of satisfaction prevails in the City as a result of the election. The people seem happy over the success of Premier Ferguson and content to let him and his cabinet work out the details of his proposed legislation.

It is surprising too, to note that for so keenly fought a campaign there appears to be no bitter feeling surviving the contest. People have adopted the attitude of "well that's settled" and interest centres now in "who will be Mayor."

### RAILWAYS

The conduct of a transportation system with widely extended lines, its intimate connection with every phase of commercial activity both at home and abroad, makes its executives exceptionally alive to the trend of general conditions. They are in a position where they have under constant review each circumstance and combination of circumstances affecting the country, and they can take barometric readings with a degree of accuracy that serve to indicate whether we are heading toward fair weather or foul.

The following are expressions of opinion from the heads of the railways in Canada. They indicate a general feeling of optimism and particular belief that present good conditions, as regards prosperity and earnings, should continue in 1927.

Mr. E. W. Beatty, President of the Canadian Pacific Railway says:—

"Barring crop failures or partial failures which are not anticipated, the earnings of Canadian railways in 1927 should be quite satisfactory. An optimistic forecast is more justified now than form any because of the generally improved conditions throughout the whole country and the healthy state of the country's business. I am one of those who believe that this improvement should continue for some time to come and that agricultural and industrial prosperity, with the greater buying power which that involves, should show a gratifying result in car loadings and consequent earnings."

Sir Henry Thornton, President of the Canadian National Railways (on returning from a recent extended tour of the Road) says:—

"In all all the territory visited between Montreal and the Pacific coast including a dozen or more cities, there existed the quiet, firm spirit of optimism that indicates good business conditions. There is no boom, under way, but a healthy expansion in trade and agriculture is going on, and this should gather momentum during the next twelve months instead of slowing up.

With the officers accompanying me, I have returned with a renewed feeling that Canada is proceeding in an orderly sane, and sure manner towards a great future."—Investment Securities."

### WHITE RIVER

White River has again jumped into the limelight, by sending out a dispatch that it was 20 degrees below zero there. We've often wondered what that man, who sends out the records, finds to do the rest of the year. White River has at times complained that it gets a bad reputation by this low weather habit, but if it was not for that what would White River do to keep itself on the map?

As one goes through the place there's nothing much to see but a clearing in the scrub bush and a long station platform. It must be a brave soul who lives there, and venures forth daily when the thermometer has departed farthest from the upper register, squints upon the record and then sends out the word that its from 30 to 40 below.

White River should pin a great medal on the chest of this hardy son for otherwise the place would not be known, except for the fact that the C.P.R. trains stop there.

### OTHER MEN'S THOUGHTS

A flapper tells us that the custom of taking one's girl to a dance is being supplanted by the more economical one of meeting her there.—Hamilton Spectator.

Bolled down, the liquor issue is simply this: Shall it or shall it not continue to be necessary to get a doctor's prescription in order to buy a bottle of beer or spirits?—Hamilton "Herald."

It is perfectly impossible for any man to talk for twelve months in a year without taking more nonsense than he would like to talk.—Stanley Baldwin.

In olden times when the barber finished the haircut he enquired, "wet or dry?" Now he opens the conversation that way.—St. Catharines Standard.

### HAVE YOU HEARD THESE?

Jim proposed to me on a motor tour."

"What was the result?"

"I accepted him in the hospital."

It was somewhere in Italy back in the blackest of Dark Ages. "Your Highness," announced a court attendant, "an American bootlegger with a supply of choice American booze." The eyes of Cesar Borgia lit up with a new subtly fire. "Show him right up," he chuckled. "My old reliable stock of poisons hasn't been functioning at all satisfactorily of late."

Two Irishmen were working on a building when Mike mistook an elevator shaft for a stairway and plunged down five stories.

Finally Pat missed his friend and hear ing a moan from the shaft looked down. "Are yer there, Mike?" he called.

"Yis," said Mike. "But, Pat, be careful wihn you come down. That first step is terrible."

### THIRTY YEARS AGO
From The Intelligencer Files of

Rev. D. F. Bogert has been appointed Rural Dean of Hastings.

* * *

Mrs. G. D. Platt of Picton will address the various missionary auxiliaries in Bridge St. Church this evening.

* * *

Charles Hinchey was drowned today at Oswego. The body is being shipped today to Deseronto for interment.

* * *

Dessie Cummings was married today to Mr. W. H. Bradburn of Peterboro. She is a sister of Mrs. A. Drynale.

Have You Bought Your
OVERCOAT
If not, do not think of doing so without first having a look at the wonderful bargains we are offering. Do you know we have had a lot of very complimentary things said about our overcoats—and the best they say is that our Coats are so very reasonable in price.
High Class in every respect, but low in Price.
See and judge for yourself.
Oak Hall

PRIVATE WIRES TORONTO, MONTREAL AND NEW YORK
MOWAT & MacGILLIVRAY
STOCKS — BONDS — MINES
Members Standard Stock and Mining Exchange
CANADIAN BANK OF COMMERCE CHAMBERS
Belleville Phone 1628
Use the Phone for Information Desired

SINCLAIRS
HANDKERCHIEFS
Christmas without Handkerchiefs to help solve the Gift Problem, would cause endless worry.
Handkerchiefs are most acceptable and will have a place on almost every gift list. One would be wise to make selections now. There are thousands to choose from in white or colored, embroidered, plain or printed linen, lawn or mull, in crepe de chine or voile, singly or in boxes. Priced 5c to $1.50 Each.
COATS REDUCED
Dozens of Coats, in good warm qualities, beautifully fur trimmed styles are offered in three special priced groups. There are some exceptionally good values among them, at $16.95, $25.00, $32.50.
UNDER-HOSE
—The all-wool Underhose full length style, in flesh shade, may be worn under any silk hose for real comfort. Priced, 85c and in sub-standards at 59c Pr.
BATH SETS
Some of the biggest values we have ever offered in both Towel Sets, including Towels and Wash cloths, neatly boxed. Colors are blue, pink, mauve and gold.
Priced $1.00 to $2.00.
SINCLAIRS

GOLOSHES GOLOSHES
For Everybody
MEN, WOMEN AND CHILDREN HAVE ALL BEEN PROVIDED FOR IN OUR IMMENSE STOCK. ALL TOES AND HEIGHTS ARE LOOKED AFTER — DON'T NEGLECT THE CHILDREN.
SEE OUR
HOCKEY BOOTS
QUALITY BETTER AND PRICES LOWER THAN EVER
HAINE'S Shoe Store

Rheumatic Pains Go Swollen Joints Vanish
Twisted, swollen, unsightly joints are rapidly freed from pain and brought back to normal with Rheuma.
Lame people walk without aid; sleep comes to those who have been unable to lie in bed; hands that were helpless because of terrible rheumatism are now able to do their share for the support of the family.
Rheuma is a wonderful remedy for rheumatism, gout, neuritis, lumbago and neuralgia.
It is a wonder-worker; it never falters, never gives up until every vestige of poison is expelled from the body.
Rheuma acts on stomach, liver, kidneys and bladder all at once and quickly brings long prayed for comfort to distressed sufferers. J. S. McKeown and all druggists sell it with guarantee of money back if it isn't satisfactory.

Twenty were summoned in connection with the Aylmer rioting.

DELANEY
A FUR COAT IS NOT A LUXURY
and if you want to enjoy the bright, breezy wintry air in comfort, it is a necessity.
Compared with the price of a cloth coat and the service it gives a fur coat is more economical.
A smart BEAVERINE Coat (dyed Australian Coney) can be purchased for $85.00
WE BUY RAW FURS
EXCLUSIVE
FURRIER
17 Campbell Street
Phone 797 Opp. T.M.C.A.

To the Electors of the City of Belleville
As a Mayoralty Candidate in the coming election, I ask your support.
I have honestly and sincerely tried to serve the best interests of Belleville as an alderman in 1926. If honored by election as Mayor of this city for 1927, I will continue to work for a sane, safe economic policy in civic government.
Yours respectfully
EARDLEY WILMOT
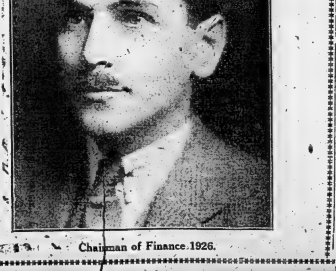
Chairman of Finance 1926.

### CANADIAN PACIFIC TIME TABLE

| Going West | Going East |
|---|---|
| 3.31 a.m.—Daily except Sunday. | 1.17 a.m.—Daily except Sunday. |
| 5.18 a.m.—Sunday only. | 3.48 a.m.—Sunday only. |
| 2.45 p.m.—"CANADIAN", Daily | 12.07 p.m.—"CANADIAN", Daily. |
| 5.35 p.m.—"YORK", Daily, except Sunday | 4.14 p.m.—"RIDEAU", Daily except Sunday |

### CANADIAN NATIONAL RAILWAYS

GOING EAST

North Stn. No. 14: 12.00 noon—International Limited, daily.
North Stn. No. 6:36 4.22 p.m.—Inter-City Limited, daily except Sunday
North Stn. No. 28: 4.05 p.m.—Local Passenger, daily except Sunday.
South Stn. No. 8: 2.43 a.m.—Express, daily.
South Stn. No. 20: 1.05 a.m.—Fast Train, Daily, except Sunday.
South Stn. No. 18: 12.20 a.m.—Mail Train, Daily.
North Stn. No. 16: 2.02 a.m.—Fast Train, Flyer, daily.
North Stn. No. 12: 11.02 a.m.—Mail and Express, Daily, except Sunday

GOING WEST

North Stn. No.109: 5.10 p.m.—Express, Sunday Only.
North Stn. No. 15: 2.51 p.m.—The International Limited, daily.
North Stn. No. 7: 8.25 a.m.—Express, Daily.
North Stn. No. 21: 3.30 a.m.—Express, Daily except Sunday.
North Stn. No. 19: 2.20 a.m.—Mail Daily.
North Stn. No. 17: 4.25 a.m.—Express, Daily.
North Stn. No. 35-6 5.52 p.m.—Inter-City Limited, daily except Sunday
North Stn. No. 29: 8.35 a.m.—Local Passenger, Daily, except Sunday.
North Stn. No. 37: 11.45 a.m.—Local Passenger, Daily, except Sunday.
North Stn. No. 9: 6.10 p.m.—Mail and Express, Daily, except Sunday.

BELLEVILLE AND PETERBORO

| GOING WEST | Leave Belleville | Arrive Peterboro |
|---|---|---|
| Mail | 6.29 a.m. | 8.00 a.m. |
| Passenger | 5.40 p.m. | 8.15 p.m. |

BELLEVILLE AND PETERBORO

| | Arrive Belleville | Leave Peterboro |
|---|---|---|
| Passenger | 11.10 a.m. | 8.35 a.m. |
| Mail | 2.45 p.m. | 12.15 p.m. |

Belleville and Peterboro service daily except Sunday.

BELLEVILLE AND MADOC

GOING SOUTH

| Leave Madoc | Arrive Belleville |
|---|---|
| 9.00 a.m. | 10.30 a.m. |
| 2.50 p.m. | 4.15 p.m. |

BELLEVILLE AND MADOC

GOING NORTH

| Leave Belleville | Arrive Madoc |
|---|---|
| 12.05 p.m. | 1.45 p.m. |
| 6.15 p.m. | 8.45 p.m. |

# OUR SISTER CITIES
## *Newsy Neighborhood Notes*

**LOCK TO BE PATENTED**

Kingston, Dec. 3.—From what can be learned, the mail bag lock which was made by "Red" Norman Ryan, a prisoner at the Portsmouth Penitentiary, is being investigated by the Post Office Department at Ottawa. The superintendent of the penitentiaries, to whom the lock was sent when it was complete, has been able to get a caveat granted, which will remain in force until it is officially patented, providing it is approved by the post office authorities.

**INTERMEDIATE TEAM**

Picton, Dec. 3.—At a meeting of the hockey fans in connection with the Athletic Association on Monday evening, it was decided to enter an Intermediate O.H.A. team. Last year a junior team represented the town, but as several of the players are now over age it was thought good material for an intermediate was available. The grouping is not arranged as yet.

**VESSELS UP FOR WINTER**

Kingston, Dec. 3.—According to present indications, about twenty-seven vessels will be laid up in Kingston this winter. As far as is known at present there will be the entire fleet of seven vessels of the Keystone Transports Limited at the dock of the Canadian National Railways, eight of the Tree Line fleet, one of which is already tied up at the La Salle causeway, three of the C. S. L. boats and also several of the Eastern Steamship Co. boats.

**NAPANEE MAN DIED**

Napanee, Dec. 3.—The citizens of Napanee were greatly shocked to learn of the death on November 19 of Mr. Allen McDonald, the well-known barber on John street, which occurred at his late residence in the early hours of the morning. The deceased although not feeling quite as well as usual during the past week had been at his shop every day and a few hours before his death had assisted in a program which was given in the school room of St. Mary Magdalene Church, he being a member of St. Andrew's Church Orchestra. Shortly after the close of the concert the deceased came down to his shop and on returning home was suddenly stricken with acute indigestion. Dr. Willoughby was at once summoned but nothing could be done to stay life.

**ON O. A. B. A. EXECUTIVE**

Kingston, Dec. 3.—Mr. P. H Brockel, physical instructor of the local Y.M.C.A., has been elected to the executive of the Ontario Amateur Basketball Association. Mr. Brockel for years has been prominent in basketball and expects the coming season to be more successful than ever.

**FIFTEEN HOCKEY TEAMS**

Kingston, Dec. 3.—The old Limestone City, the home of hockey, is certainly not going to be without generous portion of hockey games this year, for there promises to be at least fifteen or twenty teams in operation.

Queen's will head the list with five teams, three in the college series and two in the O.H.A. R. M. C. will have two college teams and one O.H.A. while Kingston will come through with a junior and intermediate O.H.A. teams, and will toss in a few City League aggregations to fill in. In addition there is going to be plenty of hockey shown by K.C.I. and Regiopolis.

There is more or less speculation as to the make-up of the various O.H.A. teams in the city, but there hasn't been enough doing in the camp of any of the teams to give any indication just what kind of teams will hop onto the ice But if work and determination counts for anything the representatives of Kingston will cut a wide swarth in the hockey world.

## LETTERS TO EDITOR

**ST. PETER THE ROCK**

To The Editor of The Intelligencer:
Dear Sir,—

Just a little space, please, for a few texts and quotations in reference to those hoory, oft-refuted fables appearing in Saturday's Intelligencer in the form of an add. Firstly, let me direct your readers' attention to St. John 1. 42, where we read that Christ solemnly conferred a new name on St. Peter, viz: "Thou art Simon, the son of Jona, thou shalt be called Cepha which is interpreted Peter." As regards the controverted text in St. Matt. XVII, 18-19: "Thou art Peter and upon this rock I will build my church," etc., I can name numbers of most illustrious non-Catholic commentators of Sacred Scripture, as can be verified by referring to Encyclopedias, who all agree with the Catholic interpretation of this text, such as Weiss, Mansel, Rosemueller, Thompson, Marsh, Alford, Briggs, etc. Here is what Thompson says with whom all agree: "Peter was the rock on which Christ said His Church should be built, to this the connection and scope of the passage agree. There seems to be something forced in every other construction. Protestants have betrayed unnecessary fears and have therefore used all the hardihood of lawless criticism in their efforts to reason away the true Catholic interpretation." Monatess, p. 194, Briggs in his commentary says: "All attempts to explain the rock in any other way than as referring to St. Peter have ignominously failed." Heitzman, another says: "Those who seek to twist the meaning of this text plainly violate the simplest rules of grammar and ignore the whole bearing of the demonstrative pronoun "this". Mausel asks, "Who dare separate Peter from his divinely inspired profession of Faith in Christ's divinity and that inspired profession from Peter the Rock." These experts in Holy Writ tells us that in their study of Syriac in the past century that in the vernacular in Palestine in Our Lord's time, Syriac was the language used, and in that version of the Scriptures the Phashito the same word is employed for Peter and rock thus: "Thou art Cepha and upon this Cepha I will build my Church." Then we see the fulfillment of this promise after His (Christ's) Resurrection in His words repeated three times to St. Peter in the presence of the other apostles as related in St. John XXI, 15-17: "Feed my lambs, feed my sheep." Only it would take too much space, I could quote from dozens of the early Fathers of first four centures, like St. Clement in the first, St. Irenaus in the second, St. Gregory Naz and Tertullion in the third, St. Jerome and St. Augustine in the fourth, all of whom declared their belief in the divinely established Primacy of St. Peter and believed by all Christians for sixteen hundred years. I would like to ask the Scribe where Catholics and Protestants got the Bible as they have it today? Also to tell me one book in the Bible that says it is reliable, inspired and written by the person whose name it bears. I would also like to know by what parental name he called his male progenitor. I presume he had one? When he answers these questions I will answer more of his fables.

A READER.


*Children Need Vitamins To Assure Strong Bones and Teeth*

**SCOTT'S EMULSION**

*Is The Ideal Food-Tonic—It Abounds In Cod-liver Oil Vitamins*

Scott & Bowne, Toronto, Ont. 26-28

## OUCH! BACKACHE! RUB LUMBAGO AWAY

When your back is sore and lame or lumbago, sciatica or rheumatism has you stiffened up, don't suffer! Get a 35 cent bottle of old, honest St. Jacobs Oil at any drug store, pour a little in your hand and rub it right on your aching back and the soreness and lameness is gone.

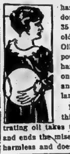

In use for 65 years, this soothing, penetrating oil takes the pain right out and ends the misery. It is absolutely harmless and doesn't burn the skin.

## GETTING SKINNIER EVERY DAY

**Something Must Be Done and Done Right Now—Quick**

**Hollows in Cheeks and Neck Growing Deeper Every Week**

Tens of thousands of thin, run down men—yes, and women too—are getting discouraged—are giving up all hope of ever being able to take on flesh and look for McCoy's Cod Liver Extract Tablets healthy and strong.

All such people can stop worying and start to smile and enjoy life right now which any druggist will tell you all about are putting flesh on hosts of skinny folks every day.

One woman, tired, weak and discouraged, gained 15 pounds in five weeks and now feels fine.

We all know that the livers of Cod Fish are full of vitalizing flesh producing vitamines and these same vitamines of the highest class are found in McCoy's Cod Liver Extract Tablets—sugar coated and as easy to take as candy.

And this shows what faith the makers have in McCoy's for they say; if any thin person don't gain at least 5 pounds in 30 days your druggist is authorized to give you your money back—and only 60 cents for 60 tablets. Ask Dolan's Drug Store, McKeown's Drug Store, Doyle's Drug Store or any pharmacist anywhere in North or South America.

But be sure to get McCoy's, the original and genuine.

**OPEN NOSTRILS! END A COLD OR CATARRH**

**How To Get Relief When Head and Nose are Stuffed Up.**

Count fifty! Your cold in head or catarrh disappears. Your clogged nostrils will open, the air passages of your head will clear and you can breathe freely. No more snuffling, hawking, mucous discharge, dryness or headache; no struggle for breath at night.

Get a small bottle of Ely's Cream Balm from your druggist and apply a little of this fragrant antiseptic cream in your nostrils. It penetrates through every air passage of the head, soothing and healing the swollen or inflamed mucous membrane, giving you instant relief. Head colds and catarrh yield like magic. Don't stay stuffed-up and miserable. Relief is sure.

# It is a Fine Habit

**to rinse the mouth after each meal with a cleansing antiseptic lotion.**

It goes where the tooth brush fails to reach—prevents acid decay.

WE are creatures of habit. Hygienic habits are the greatest safeguards of health. The habitual use of an antiseptic lotion to keep the mouth sweet and clean results in healthy gums and the preservation of the teeth.

Dr. Chase's Every-Day Mouth Wash sweetens the breath, heals sore, bleeding gums, prevents pyorrhea, destroys disease germs and keeps the mouth in a clean, healthy condition.

**Dr. A.W. Chase's Every-Day Mouth Wash**

*Keeps the Breath Sweet*

50cts., all druggists or The Dr. A. W. Chase Medicine Co., Limited, Toronto 2

# The Xmas Gift De Luxe

AN ORTHOPHONIC VICTROLA AT

## $115.00

What could be more acceptable to a wife or a mother.

Think of the long winter nights in your own comfortable home with any kind of music you desire.

Sold for cash or on terms which spread the payments over 12 months.

We will make you a liberal allowance on your old Phonograph.

**DOYLE'S DRUG STORE**

## WALLBRIDGE'S STORES

Qualities that have made our reputation.
Prices that mean a saving for you.

RAISINS—
Finest Spanish Blue Raisins
Genuine Turkish Sultana Raisins
Genuine Spanish Valencia Raisins
Finest Seeded, Seedless and Puffed Raisins.

CURRANTS—
Genuine Vostizza Currants
Fine Cleaned Currants —pkgs. or bulk.

NUTS—
Shelled Almonds.
Shelled Pecans.
Shelled Walnuts.
Ground Almonds in bulk.

GLACE FRUITS—
Pineapple
Cherries.
Angelique.
Violets and Rose Leaves

ABUNDANT STOCKS OF SEASONABLE REQUIREMENTS
Genuine Barbadoes Molasses.
Raw Sugar.
Finest Flavoring Extracts —every desirable kind.
Cake Colors.
Figs in unusual qualities.
Gelatine — in sheets and packages.
Dates—Tunis and other varieties.
Spices—away above average in quality.
Candied Ginger.
Cider—in tins.
Peel—Superior in every way — true flavor — tender — no excess sugar, Citron, Orange, Lemon.
Cocoanut — in bulk or tins.

**Wallbridge's Stores**

**Kingdom of Italy**

**7% External Bonds**

Due December 1, 1951

Principal and interest (June 1 and December 1) payable in United States Gold Coin in New York City without deduction for any Italian taxes present or future. Coupon bonds in denominations of $100, $500 and $1,000, not interchangeable.

**Listed on the New York Stock Exchange**

The Kingdom of Italy, one of the leading maritime nations of the world, comprises a total area of 119,624 miles and has a population estimated in 1924 at 39,659,944.

In the period of reconstruction which faced many countries after the war, Italy showed an unusual example of courage and patriotism. Politically, economically and commercially she has made remarkable progress; the national budget has been balanced, revenues exceed expenditures by a satisfactory margin and the internal debt is constantly decreasing. The nation is enjoying a period of industrial reconstruction and activity built upon improved and sound foundations.

**Price at market to yield about 7.65%**

*Upon request we will forward a circular giving full particulars of this issue, and also the December edition of our monthly publication "Investment Securities," containing a complete list of our current recommendations.*

**The National City Company**
Limited
Head Office — St. James and St. Peter Streets — Montreal
10 King Street East TORONTO — 204 Blackburn Building OTTAWA — 71 St. Peter Street QUEBEC

# Big Bargains at MARTINS This Week End

**WESTERN BEEF SPECIALS FOR SATURDAY**

| | | | |
|---|---|---|---|
| CHOICE PORTER HOUSE ROAST, lb. | 28c | CHOICE THICK RIB ROAST, lb. | 18c |
| CHOICE SIRLOIN ROAST, lb. | 25c | CHOICE ARM ROAST, lb. | 16c |
| PRIME RIB ROAST, lb. | 22c | TENDER BLADE ROAST, lb. | 16c |
| FULL CUT RUMP ROAST, lb. | 19c | MEATY SHOULDER ROAST, lb. | 15c |
| ROUND STEAK ROAST, lb. | 19c | BONELESS POT ROAST, lb. | 15c |
| FRESH BEEF HEARTS, lb. | 9c | BRISKETT OF BEEF, lb. | 9c |
| FRESH BEEF TRIPE, lb. | 10c | CHOICE RIB STEW, lb. | 12½c |

**BACON SPECIALS AT GREATLY REDUCED PRICES**

| | |
|---|---|
| BREAKFAST BACON, Mild Cured, Sliced by Machine, Per lb. | 39c |
| WILTSHIRE BACK BACON, Sliced by Machine, per lb. | 39c |
| MEALEY BACK BACON, Very Choice, Sliced by Machine, per lb. | 45c |
| WILTSHIRE COLLAR, Sliced by Machine, per lb. | 35c |

| Canadian NEW CHEESE | PEERLESS MINCEMEAT | Finest OLD CHEESE | PEERLESS CATSUP (qt. bot.) |
|---|---|---|---|
| 22c Per Pound | 18c Per Pound | 32c Per Pound | 20c Each |

**SPECIAL PRICE ON LARD AND SHORTENING, SATURDAY ONLY**

| | |
|---|---|
| PEERLESS SHORTENING Specially for Pastry, lb. | 16c |
| PURE LARD—The Finest Money Can Buy, lb. | 19c |

| | | | |
|---|---|---|---|
| LITTLE PIG SAUSAGES, lb. | 32c | FRESH PORK HEARTS, lb. | 10c |
| NEW ENGLAND SAUSAGE, lb. | 30c | BUTTS OF PORK, To Roast, lb. | 25c |
| SAUSAGETTES, Very Tasty, lb. | 23c | FRESH PORK LIVER, lb. | 10c |
| PORK SPARE RIBS, lb. | 21c | SHOULDER ROASTS OF PORK, lb. | 23c |
| PINK SALMON, Large Cans | 2 for 35c | JUICY ORANGES, Thin Skins, Dozen | 38c |
| PINK SALMON, Flat Cans | 2 for 25c | VERY CHOICE LEMONS, Dozen | 25c |
| BANQUET SARDINES | 4 for 25c | GRAPE FRUIT, Very Juicy, | 4 for 25c |
| PACKET PEAS, Green and Tender | 3 for 29c | GOOD SOUND POTATOES, Peck | 45c |

| | |
|---|---|
| PEAS CORN, TOMATOES AND PUMPKIN, | 2 for 25c |
| PURE CEYLON TEA, One Quality, the Best, Per lb. 65c, 2 Pounds for | $1.25 |

**Phone 286 MARTIN'S Shop Early**

# Lost or Found Something .Classified Ads Give Quick Results. Telephone 36 And Know

## FOR SALE

FOR SALE — KARN CABINET Phonograph and one dozen records, $65 at Gerhard Heintzman's 245 Front Street. d3-3td

FOR SALE — $6200.00 BUYS A choice 100 acre farm four miles from Belleville, third Concession Sidney. Clay foam clean under good state of cultivation, 85 acres workable, fine large frame house, furnace, bathroom, good cellar, cistern, plenty of water, pigpen 20 x 24. Inquire Geo. N. Simmons, Royal Bank Chambers, Phone 965. n22-dtf

FOR SALE — BELL PIANO UPright Walnut case. Good condition. Half price. Apply Gerhard Heintzman, 245 Front St. n26-6td

FOR SALE—SOLID BRICK HOUSE on Warham St., seven rooms, furnace, electric stove, garage, heater and laundry tubs in basement, large garden, low taxes, everything modern. Possession given at once. Must be sold. Inquire Geo. N. Simmons, Royal Bank Chambers. n13-dtf

FOR SALE—STOCK OF GENERAL Store including dry goods, groceries, shoes, rubbers, hardware, etc., at a large reduction in price. Owner going out of business. Sale opens Dec. 7th. W. J. Murphy, Shannonville. n29-6td

FOR SALE—USED CARS BOUGHT and sold. Used Car Exchange (Old Hastings House) 350 Front Street. o15-dtf.

FOR SALE—WHITE BABY CARRIage in first class condition, can be seen at 2 Octavia St. d3-3td

FOR SALE—CHEAP FEED. SELLing out for cash, stock of all kinds of Feed. Apply Belleville Milling Company Ltd., 50 Albion St. d3-3td

## TO LET

TO LET—GARAGE, 171 ANN ST. Apply Dr. Ward. d2-3td

TO LET — TWO COMFORTABLE light housekeeping rooms, heated, furnished, all conveniences, rent reasonable. Phone 1117-W. n29-6td

TO LET—BRICK HOUSE, 277 JOHN St., newly decorated. All modern conveniences, also garage; 7 roomed house, 69 St. Charles St., newly decorated. All modern conveniences, also garage; house, 141 Charles St., all modern conveniences, also garage. Apply Mrs. Thos. Manley, Phone 592. n29-dtf

TO LET—BRICK HOUSE, 7 ROOMS, all conveniences; 47 Campbell St. Unusually attractive terms. Must be rented immediately. Apply to Dr. Haffner on premises. o22-dtf

TO LET — FURNSHED ROOMS complete for housekeeping, all conveniences, with or without garage. Phone E. E. Devault 1513, call 16 W. Bridge St. j6-dtf.

TO LET—SMALL HOUSE, DUFFERin Ave., conveniences. Also two heated flats, Front St., conveniences, hot water heating; yard and garage. Apply Dr. Caldwell, 256 1-2 Front Street. s21-dtf

TO LET—ONE HOUSE 62½ CATHerine St., one house 112 Cannifton Road. Apply Dan Doyle, 265 Front St. Phone 869. a27-dtf

TO LET—330 ALBERT STREET. Desirable brick house. Hot water heating. All conveniences. Sun room. Garage. Apply 214 William St. Phone 720. o23-dtf

TO RENT — 1 NINE ROOMED house, Bleecker Ave. Furnace, lights, bath, etc. Newly decorated inside. Garage. Apply Phone 517. 70 W. Bridge St. n20-1w

## WANTED

WANTED — FURNISHED SUITE, housekeeping rooms or small furnished house, vicinity of Belleville Creameries. Immediate possession. Box 100, Intelligencer. n29-6td

MAKE MONEY AT HOME—MEN and women can earn $1 to $2 an hour in spare time writing showcards. No canvassing or soliciting. We instruct you and supply you with work. Write today. The Merhenitt Company Limited, 31 Dominion Building, Toronto. s4-dtf.

WANTED — BOARDERS, PRIVATE family.. 228 Coleman St. d1-3td

EARN $6. TO $8. DAILY WHEN qualified auto mechanic, Bricklaying, Barbering, Beauty Culture, positions awaiting, earn while learning, set quick, call or write Hemphill Chartered School, Toronto.

SALESMEN WANTED — YOU ARE the man we want if you are ready for the opportunity to earn $35 to $50 weekly selling Watkins Products in Belleville or rural districts surrounding Belleville. Exclusive territory, experience unnecessary. Write to The J. R. Watkins Company, Dept. AJ, Hamilton, Ont.
n20, 21, 3, 4, 8, 10

WANTED— COMPETENT GENERal. Middle aged preferred. Apply to Mrs. Morrison, 190 George Street. d3-2td

WANTED—RUBBER BOOTS AND Goloshes resoled and repaired. Belleville Vulcanizing, 11 Moira St., W. Ph. 661-W. n29-e o d

WANTED — KITCHEN GIRL AT Hotel Quinte. d3-3td

## LOST

LOST—A MASONIC RING WITH Shriners emblem. Reward at Intelligencer Office. d2-3td

LOST — PARCEL CONTAINING children's wear between Footbridge and Cedar St. Finder please leave at Adam's Shoe Repair Store. d3-3td

LOST—A LADIES CREPE SCARF with black ends on Dec. 1st. Finder kindly phone 1460 or return to 410 Bleecker Ave. d3-1td

LOST—TWO CHEQUES, ONE FOR $31.00, another for $42.00 and a $20.00 bill between 59 Station St., and the Montreal Bank, on Thursday, Dec. 2nd. Finder will be rewarded upon leaving same at the Intelligeneer Office. d2-1td

STRAYED —INTO MY PASTURE on Lot 19, 9 Con. Tyendinaga, one black steer. Owner can have by proving property, paying for ad. and pasture. John Goodfellow, Corbyville. d2-6td

## MISCELLANEOUS

MONEY LOANED ON AUTOMObiles. Used Car Exchange (Old Hastings House) 350 Front Street. o15-dtf.

PAINTING, GLAZING AND PAPER HANGING
See Revell & Clarke, 82 Purdy St. or leave orders at White Hardware Store. d3-3td

### ADJOURNED TAX SALE

Of lands in arrears in Hastings County will be held Dec. 7th, 1926 at 10 o'clock in the Court House, Belleville, Ont.

Jas. W. Haggerty,
d3-1td County Treasurer.

NOTICE

The annual meeting of the Union Cheese factory Co., will be held at the factory on Wednesday, Dec. 8th, at 10 o'clock a.m. for the election of officers and general business.

d3-1td S. Walker, President.

PIANO TUNING

J. R. Moran of Toronto is in city again. Mr. Moran has over 25 years' experience, recommended by all leading manufacturers. If your piano action shows sign of wear, have him rebuild its worn parts made new. Orders left Jennings & Sherry's. d1-dtf

PUBLIC MEETING
MUNICIPAL ELECTIONS

A Public Meeting will be held in the City Hall on Friday evening, December 3rd at 8 o'clock, when all persons seeking Municipal office will be afforded the privilege of addressing the Electors.

After this meeting Horace L. Brittain, of Toronto, Secretary Treasurer of the Ontario Municipal Association, will give his views on the matter of a longer term of office for Aldermen.

J. Wilfred Holmes,
d1-3td City Clerk.

NOTICE

After this date I will not be responsible for any debts contracted by Mrs. Victoria Robinson or anyone else without my written consent.

C. H. ROBINSON,
d1-3td Belleville.

Poultry Keepers Feed
WHITE STAR GRIT TO YOUR FOWLS
This is cheaper and better than Oyster Shell. Over 90% lime content.
We sell this in quantities to suit the smallest or largest feeder.
C. E. Bishop & Son
SEEDSMEN
175 Front St. Phone 283

AUCTION SALE

One 1925 Ford Sedan in good shape on the Market Square on Saturday, Dec. 4th, 10.30 o'clock, also a quantity of household furniture.

S. J. FISHER & SON
AUCTIONEER
209 Front St., Belleville Phone 165

LIST OF POLLING BOOTHS
Municipal Elections, Monday, Dec. 6th. 1926. Polls open from 9 a.m. to 5 p.m.

FOSTER WARD NO. 1
Wharf Street Debating Club, South Front St.
FOSTER WARD NO. 2
Residence No. 109 Dundas Street East.
SAMSON WARD NO. 3
City Hall.
SAMSON WARD NO. 4
Ann Street School.
SAMSON WARD NO. 5
Residence 179 Foster Avenue.
KETCHESON WARD NO. 6
Shire Hall, Church Street.
KETCHESON WARD NO. 7a & 7b
Residence 234 John Street.
KETCHESON WARD NO 8
Residence 15 Chatham Street.
BALDWIN WARD NO. 9
Upper Fire Hall, Front Street.
BALDWIN WARD NO. 10a & 10b.
St. Michael's Academy.
BALDWIN WARD NO. 11a & 11b.
Residence 296 Foster Avenue.
BLEECKER WARD NO. 12
Pine Street School.
BLEECKER WARD NO. 13
William Kyle's, 51 Station Street.
BLEECKER WARD NO. 14
Residence 204 Station Street.
COLEMAN WARD NO. 15
Residence 12 East Moira Street.
COLEMAN WARD NO. 16
King George School, North Front St.
COLEMAN WARD NO. 17, A to H
Residence 40 Moira Street, West.
COLEMAN WARD NO. 17, I to Z
Residence 44 Moira Street, West.
MURNEY WARD NO. 18a & 18b
Residence 15 Murney Street.
MURNEY WARD NO. 19
Residence 63 Dunbar Street.
MURNEY WARD NO. 20.
Empty Shop, 14 West Bridge Street.
MURNEY WARD NO. 21
Queen Mary School, Isabel Street.
MURNEY WARD NO. 22
Empty Store, East Side West Bridge Street.
MURNEY WARD NO. 23
Residence 91 West Bridge Street.
d3-2td

## BIRTHS

CALLAGHAN—At Belleville General Hospital, Nov. 30, 1926, to Mr. and Mrs. W. J. Callaghan, 295 Albert St., a daughter. (Margaret Marie).

## FIERY, ITCHY SKIN SOOTHED WITH SULPHUR

Metho-Sulphur, a pleasant cream, will soothe and heal skin that is irritated or broken out with eczema; that is covered with ugly rash or pimples or is rough or dry. Nothing subdues fiery skin eruptons so quickly, says a noted skin specialist.

The moment this sulphur preparation is applied the itching stops and after two or three applications, the eczema is gone and the skin is delightfully clear and smooth. Sulphur is so precious as a skin remedy because it destroys the parasites that cause the burning, itching or disfigurement. Mentho-Sulphur always heals eczema right up.

A small jar of Rowles Mentho-Sulphur may be had at any good drug store.

NO WINTER IN FLORIDA

For those who wish to escape the rigors of Canadian winter there is no district more attractive than Florida, famous for its many beautiful tourist resorts. There, every summer sport may be enjoyed, including golfing, yachting, swimming, finest deep sea fishing and other outdoor pastimes. Its noted climate and wonderful sunshine is especially beneficial to those not enjoying robust health.

Winter tourist fares are now in effect to Florida and Gulf destinations good for stopover at all important points with final return limit May 31 or June 15, 1927, depending on the destination. There is also the privilege of optional route via Detroit or Buffalo, and through sleeping car service is available from both these points to Jacksonville, West Palm Beach, Miami, St. Petersburg and Tampa. Connection with this service is conveniently made via Canadian Pacific.

Canadian Pacific Agents will gladly furnish all information and arrange your itinerary upon request.

n26,29,d3,7,11,13,17,21,24,29

SANTAL MIDY
PAIN in BLADDER
Promptly Eased by Santal Midy
Be sure to get the Genuine Look for the word "MIDY"

## News Of Movies

### BELLE THEATRE

Fred Jackman, who directed "The Devil Horse," the Hal Roach Pathe feature playing at the Belle Theatre, was directing the wild horse star, Rex, in some difficult scenes one day near the Crow Indian reservation in Montana when he was halted in his work by the sight of the most perfect flapper type he had ever seen—and she was an Indian girl.

While most of the members of the tribe waited around in tribal clothes, blankets, breech clouts and the customary regalia of the old days, which they prefer even when they have returned from four years in college, this one girl appeared in the smartest of street clothes and carrying in her personality the true spirit of the flapper type.

Her name was Helen Eagle, and she had just returned from school and was living on a ranch. She was three-quarters Crow Indian and one-quarter white. With the one exception of her complexion—startling by contrast with the clothes she wore—which was moderately dark, she breathed the very essence of flapperism.

Jackman offered to make a test of her, encouraged by the enthusiastic members of the troupe—Gladys McConnell, Yakima Canutt, Robert Kortman and others—but when the day appointed for the test arrived she failed to appear. None of the troupe heard of her after they returned to California, but all were a little bit curious as to whether or not she would eventually return to tribal life and re-adopt the clothes of her ancestors. Don't miss it.

### "MARE NOSTRUM" FINE FILM AT GRIFFIN'S

An audience representative of the more discriminating theatregoers, and which filled the theatre last night, witnessed the super-film "Mare Nostrum" at Griffin's. So wonderful in every way, so perfectly produced was the picture, that the audience sat practically spell-bound as the marvellous Ibanez play with its startling plot was unfolded. The scenery, which took the film artists to the coast of Spain, France and Italy, is undoubtedly a masterpiece of motion picture art and live devil fist fighting with horrid tentacles are included in the film. The actors which include Alice Terry and Antonio Moreno, are perfectly suited to the parts they take, the former an Austrian spy, the latter the sea-faring son of a sailor family, plying the Mediterranean in "Mare Nostrum", lured by the wiles of the Austrian spy to supply the enemy submarine base with gasoline until he learns that the subs are torpedoing boats bearing his own countrymen. When he finally learns that his own little son is among the victims his wrath breaks and his hatred for the woman who, though unintentionally, betrayed him, reaches the climax. The last scene in which the Mare Nostrum is a magnificent though terrible achievement of screendom, the climax of which is reached when Moreno sinks through the sea from the ship to join his sweetheart in whom Moreno has seen the likeness to the Goddess of the Sea and worshipped through life.

## BASKETBALL

In what might well be characterized as "a not any too gentle party" the girls of St. Michael's Church won a ladies' basketball fixture from the Bridge St. girls and thereby ascend one rung higher in the Church League series. The score of 26 to 17 represents the play, which was marred on the part of both teams by unnecessary roughness. A. Wilkins and C. Crucji played affectively for the winners while Lina Haines and Mary Blakley did the heavy sharp shooting for the Bridge St. Quintette. The full line-up of the both teams was as follows:

St. Michael's—A. Wilkins, C. Crucji, E. Whalen, S. Melchior, P. Melchior, A. Wilkins.

Bridge St.—L. Haines, M. Blakley, E. Wheeler, L. Ridley, D. Diamond, B. Duesberry.

The Baptist girls are credited with a win from the Tabernacle girls, due to the fact that the latter decided to withdraw from the series after the schedule had been drawn up.

Dainty Stationery 25c to $4.00. Best value at Geen's Drug Store.

EXTRAORDINARY FEATURE PICTURE ATTRACTION
AND PROF. VAUDEVILLE
CAPITOL THEATRE
TONIGHT
MATINEE
Masladonic Circus Masterpiece
CARL LAEMMLE —
MARION NIXON PAT O'MALLEY
SPANGLES

Gladys Brockwell, Hobart Bosworth and hundreds of others
All the thrills and glitter of the Grandest Show on Earth! Tigers, Elephants, Dwarfs, Giants, Trapeze Artists, Clowns galore!
A smashing chariot race.
A wild elephant escaped.
A mysterious murder.
See this gorgeous, thrilling Spectacle.
Absolutely everything you ever saw in the most complete circus ever produced. MORE—a dramatic tale of life behind the scenes. A tale of gripping heart-appeal and electrifying drama. Absolutely the most marvelous picture of its kind ever filmed.
ALSO
PROF. VAUDEVILLE
SISTER DANCING ACT
LARGE ORCHESTRA
REGULAR ADMISSION

GRIFFIN'S
To-night and Saturday
MARE NOSTRUM
With
Alice Terry and Antonio Moreno
The picture that thrilled Broadway many months, ran for weeks in the Regent Theatre Toronto.

Now Playing — BELLE THEATRE — SUPREME PHOTOPLAY ENTERTAINMENT — Now Playing
TODAY AND SATURDAY
REX in
"THE DEVIL HORSE"
A Picture so spectacular, so adventurous, so romantic with such unusual thrills, it will be a never-to-be-forgotten triumph of the screen's greatest achievements.
Also Comedy and Gene Tunney in "The Fighting Marine" Serial.

REGENT
TONIGHT AND SATURDAY
RANGER IN
Flashing Fangs
The world's greatest dog actor.
SERIAL AND COMEDY

Special Sale of
SUITS & OVERCOATS
WE ARE OFFERING SUITS AND OVERCOATS AT GREATLY REDUCED PRICES!
An Opportunity to Buy First-Class Goods at Greatly Reduced Prices
ARTHUR McGIE
208 FRONT STREET

"Say it with Flowers"
T. Givins & Son
FLORISTS
PLANTS
Artistic Floral Work A Specialty
281 Bleecker Ave Ph. 189

Art Needlework In Endles Variety
Pillow Cases, Bed Spreads Laundry Bags, Card Table Covers, Stamped Towels, Vanity Sets, Buffet Sets, Dresser Covers, Tea Covers and Serviettes Etc. Also Clarks Standard Thread, D.M.C. and Pearl Thread. All shades.
WALL PAPER SPECIALS
Selling at prices that make ½ Price Sales look sick.
The BEEHIVE
Chas. N. Sulman

DUTTON'S IDEAL GOODYEAR WELT SHOE REBUILDING SYSTEM
Work Called For and Delivered
378 Front St. Phone 1429

## HOSPITALS

CLAREMONT HOSPITAL
Belleville
Where patients are guaranteed the best of care. Any patient who can truthfully claim dis-satisfaction will be cared for free of charge. Bells answered promptly. Terms very reasonable

SCANTLEBURY'S SIGN STUDIO
Card Writing, Sign Writing. The Best in Style—Lowest in Price

## ARCHITECTURE

J. A. THOMSON and W. J. JOHNSON
Associated Architects
225 Front St. Phone 1276J
For Plans, Blue Prints and any Architectural Design.

## MEDICAL

Dr. A. B. Haffner
Eye, Ear, Nose and Throat
PHONE 930
Office: 47 Campbell St.

DR. H.J. FAHEY
DENTIST
Evenings by Appointment
25 Bridge St., E. Phone 115F

## MISCELLANEOUS

The Best in Signs
A-1 SIGN STUDIO
FRED W SMYTHE
140 FRONT ST. PH. 63.

ASELSTINE'S
MOTOR BUS & AUTO LIVERY TWEED AND BELLEVILLE
Motor Bus leaves Tweed at 7.45
Leaves Belleville at - - 3.15
Phone 229, Belleville

HARDWOOD FLOORING
Oak, Maple, Beech and Birch
Brantford Roofing
ARTHUR A. SILLS
287 Coleman Street
Telephone 1584

## LEGAL

ROBERT J. E. GRAHAM
Barristers, Solicitors, Etc.
MONEY TO LOAN
INVESTMENTS MADE
Offices: Walker Hardware Bldg. 250 Front Street, Belleville

B. C. DONNAN
County Crown Attorney
Barrister, Solicitor, Notary Public Etc.
Offices: Court House Building, Belleville, Ont.

PONTON & PONTON
W. N. Ponton, K.C., R. D Ponton
Barristers, Solicitors, Notaries
Solicitors for the Bank of Montreal, Canadian Surety Co., Etc.
Money to Loan on Mortgages
Offices: 23 West Bridge St.

PORTER, PAYNE & WILLS
E. Gus Porter, K.C., Chas. A. Payne, T. Y. Wills
Barristers, Solicitors, Notaries Public, Etc.
Money to Loan on Mortgages and Investments made
Solicitors for Royal Bank
Offices: 219 Front St., Belleville, Ont.

MIKEL & ALFORD
Barristers, Etc.
W. C. Mikel, K.C., G. Alford
Solicitors for the Molson's Bank
Offices: Belleville and Trenton

WALLBRIDGE, CAMERON & CO.
Barristers, Solicitors, Notaries
Money to Loan
Dominion Bank Bldg., Corner of Front and Bridge Streets
Belleville, Ont.

E. J. BUTLER
Barrister, Solicitor, Notary Public, Money to Loan. Offices: Ontario Hall Building, 29 Bridge St. E., Telephone 440

ROBERT D. MACAULAY
Barrister, Solicitor, Notary Public
Offices: Bank of Commerce Chambers, Front and Campbell Sts. Belleville. Phone 1598
Offices: Belleville and Stirling

COLLINS & CUSHING
Barristers and Solicitors
A. B. Collins. F. C. Cushing
Offices: Above Union Bank, Cor. Front and Campbell Streets
Phone 162
Company and Private Funds to Loan on First Mortgages

## INSURANCE

GENERAL INSURANCE
Fire, Accident, Sickness, Automobile, Plate Glass. Good Companies. Farm rates cheaper than any other agent. Call see us before renewing.
CHANCEY ASHLEY & SON
236 Front St.

FARM INSURANCE
Rates very reasonable—call and see us before renewing policy. We can save you money.
The H. F. KETCHESON Co. Limited
30 Bridge St., Belleville

Before Placing Your Fire Insurance, see
W. J. HALL
and
R. H. KETCHESON
Queen Insurance Co., and several other first-class companies.
278 Front St., Belleville
Phone 738

INSURE WITH
BELLEVILLE LOCATORS
For Satisfaction and Service
Fire, Accident and Automobile Insurance
J. L. R. Gorman, Prop.
332 Front St. Phone 861

## ENGINEERING AND SURVEYING

J. WALTER EVANS & CO
ENGINEERS & SURVEYORS
Municipal Engineering, Mine and Land Surveying, Mining Properties Examined and Reported upon
257 Bleecker Ave. Ph. 399w
Belleville, Ont.

# SPORTS

## PECKINPAUGH IS MENTIONED FOR MANAGERIAL JOB

### Carer of Washington Short-stop About Ended—Eventful Record

Washington, Dec. 3—Roger Peckinpaugh, veteran star of the Nationals, about through as a regular player, is being prominently mentioned as a managerial possibility. It has been hinted that he might be placed in charge of two different clubs in the American League Peckinpaugh, one of the game's smartest players, has had a most tempestuous career as far as his managerial aspirations are concerned.

It will be recalled that when Frank Chance resigned as manager of the Yankees some years back, Peckinpaugh was appointed to finish the season and did an excellent job.

He was regarded as almost certain to get the position when the New York club went over to the National League and signed up Miller Huggins. Later he was set to Washingon in a trade. At the time it was rumored Huggins traded him because of the fact that he believed Peck. was out of sorts because of his failure to be named manager.

When George McBride resigned at Washington, Peckinpaugh was the unanimous choice of the critics for the job Owner Griffith surprised by naming Donnie Bush. Later, when Bush was released, Stanley Harris was named over Peckinpaugh. His tough luck continued last season. The Washington club having decided young blood was necessary kept Peckinpaugh on the bench, while Harris experimented with Buddy Meyers at short.

## CANADIENS WIN FROM ST. PATS 2-0

Montreal, Dec. 3.—The Canadiens disposed of Toronto St. Patricks in a close game here last night by a 2-0 score. The green shirts after their crushing triumph over Conacher's Pittsburgh team were greatly feared by the habitant but the Torontonians failed to show the same fast play at the Forum.

Gardner and Lepine opened the scoring in the first period when the latter took a pretty pass to leave Roach helpless. St. Pat's pressed hard, but good work on the part of Hainsworth prevented Toronto from scoring. Towards the end of the first period Canadiens resorted to defensive tactics, being satisfied with thei rone point margin. The play in the second period was fast with both teams trying to score. Joliat put the Montrealers two up when he drove one into the twine behind Roach. The third period saw the play fairly even with neither team scoring and the game closed with the score 2-0.

| Canadiens | | St. Patricks |
|---|---|---|
| Hainesworth | Goal | Roach |
| Gardiner | Defence | McCaffrey |
| Leduc | Defence | Corbeau |
| Lepine | Centre | Carson |
| Joliat | Wing | Bailey |
| Boucher | Wing | Day |
| Morenz | Sub | Bourgeault |
| Mantha | Sub | Brydges |
| Moran | Sub | Belefeuille |
| Gagne | Sub | Cox |
| | Sub | Corbett |
| | Sub | Denneny |

## VARSITY DETERMINED TO WIN FROM OTTAWA

Toronto, Dec. 3.—"Bring on Ottawa" is the cry of undergraduates around the Varsity campus, and when the Senators step out on the gridiron to meet the blue and white rugby team in the game, which will decide the Canadian championship, on Saturday afternoon, they will face a grimly determined team. Varsity fans are confident of victory, although they realize only too well that the Senators are not to be taken too lightly. The two teams have already felt each other out, but only in an exhibition game, and though on that occasion the students won on their opponents' own ground, they are not counting too much on that. In any event, Varsity will give all they have in their attempt to win the honors.

Eleven of the blue and white squad will be playing their last game for their alma mater, as they graduate in the spring.

Light drills are the order of the day, and will be continued tomorrow.

## TIGER FLOWERS TO MEET MICKEY WALKER TONIGHT

Chicago, December 3. — Mickey Walker, former world's welterweight champion, will make his second challenging effort to acquire the middleweight crown here tonight by engaging Tiger Flowers, the Georgia deacon, in a ten-round contest to a referee's decision.

The champion and challenger finished their training today by doing light gymnasium exercises and both spoke confidently of a favorable result. Flowers said he expected to dazzle the amiable young Irish lad with a speedy attack. Walker intimated he had growing hopes of knocking out Flowers to make it a decisive victory.

The contest will be the first major bout fought indoors since the passage of the boxing law, and promises to attract a record gate, around $90,000, with a capacity crowd of 10,000. The prices range from $3 to $16.60, the highest prices since the enactment of the law.


Victor
*Northern Electric*

**Kick!**

U.S. visitors to Canada have admitted "bootlegging" these powerful D-X-221 tubes across the border. Made and sold in Canada only, but known all over the world. Fit any standard base.

$2.75

Victor Talking Machine Company of Canada Limited

Buy Your Victor Northern Electric Tubes at
DOYLE'S
Drug Store



V O T E
DONAHUE
For Alderman For 1927
A large property owner and taxpayer. Three years' experience in City Council: two years Chairman of Public Works.
REMEMBER THE TAX RATE



V O T E
GEORGE E. KETCHESON
For Alderman
THANK YOU



*Christmas cheer!*

WILSON'S
BACHELOR
CIGAR

Christmas wrapped
in 10's 25's and 50's
adds the Yuletide touch


## BOWLING

There were two Ladies games played last night on the Recreation Alleys. The first was between the A-1 and the Alemite No.2 the Alemite No. 2 won 3 points. The second one was between the Orchids and the Wanderers, the Wanderers taking 3 points also.

There was one game played in the Ciaco League this game was between the Battle Dept. Girls and the Mixing Room, the Mixing Room won the whole 4 points.

One game was played in the C.N.R. League and this was between the Office No. 2 and the B and B Department, the Office No. 2 won 3 points.

In the three Juniors games played the first was between the A-1 and the Star Motors, each team won 2points. The second game was between the Plumbers and the O.B.C. with the O.B.C winning 4 points. In the third game the High School and the Alemite broke even each winning 2 points.

LADIES LEAGUE

A-1—Miss Hinton, 232; Mrs. Brydges 576; Miss Tuttlefi 338; Miss Knott, 390 Miss Doolittle, 382. Total 1918.

ALEMITE NO. 2—Miss Skelcher, 370; Miss Bolye, 411; Miss Ray, 395; Miss Curry, 563; Miss Doe, 319. Total 2058.

ORCHIDS—Miss Ceigher, 429; Miss Kemp, 421; Miss Hale, 396; Miss Gazely, 210. Total 1375.

WANDERERS—Miss Goyer, 468, Miss Bone, 356; Miss Brown, 411; Miss Benedict, 507. Total 1642.

CIACO LEAGUE

Miss Carmichael, 411; Miss Plumpton, 219; Miss Poole, 468; Miss Bellis, 338 Miss Elliot, 359. Total 2345.

J. Williams, 523; Simpson, 512; Darvel 565; Smith, 600; Munning, 512. Total 2712.

C.N.R. LEAGUE

OFFICE NO. 2—Weir, 700; Hurley, 562; Young, 584; Naphin, 421; Deacon, 505. Total 2772.

B & B DEPT.—Drew, 232; Lupenette 500; Wakeford, 579; Newton, 481; Catcher, 463. Total 2653.

JUNIOR LEAGUE

A-1—Keegan, Brown, 342; Kennedy, 422; Mapes, 527; J. Doe, 472. Total 2157.

STAR MOTORS—Corrigan, 471; Stewart, 368; Lee, 447; White, 479; J. Doe, 383. Total 2948.

PLUMBERS—Hanna, 391; Smith, 458 Salisbury, 550; Donovan, 447; J. Doe 451. Total 2297.

O.B.C.—Noble, 481; Deschane, 613; Hurley, 513; Fox, 463; Cardoza, 390. Total 2563.

HIGH SCHOOL—Cuji, 434; Eagleton, 516; McKee, 517; Redfern, 374; Mason, 629. Total 2470.

ALEMITE—Darrah, 534; Flagg, 400; Belnap, 464; Kerr, 441; Gibson, 574. Total 2413.

## "DAD" ASHLEY TO MANAGE PRESTON

Preston, Dec. 3.—"Dad" Ashley, one of the best known hockey players in Ontario, a native of Wiarton and for the past two seasons one of the stellar defense men of the Preston senior O. H. A. team who this summer announced that he had retired from the game, will be missing from the Preston line-up. However, he is not through with hockey, since at a well attended meeting of the Preston Athletic Association Hockey

## SPEAKER GIVES REASONS FOR HIS RESIGNATION

Toronto, Dec. 3.—"I considered quitting last year," Tris Speaker, Cleveland manager, said, "but the Indians were in sixth place and I didn't want it said that I quit a rudderless ship. So I stuck it out another season.

"The Indians finished in second place in the American League last season, and I can step out now without any questtion of my action."

Friends of "Spoke" added another reason for his resignation to his own. Tris said he is going into business, but the manager's hitting and fielding record were cited as a further reason for his retirement.

Tris dreaded the bench.

After marking up a career in baseball second only to that of Ty Cobb, Tris knew that his days of active service were almost numbered.

Tris began his baseball career in Hubbard City, Texas, where he was studying to be a bookkeeper. He was playing with the Cleburne team of the North Texas League when the Boston Americans tried him out in 1908 and again in 1909. Thereafter he remained in the American League.

He was purchased by Cleveland in 1916 for $55,000. In mid-season in 1919 he was made manager of the Indians, and in 1920 won the world's pennant for the Indians.

Club officials said today that Speaker's successor will not be chosen for a month, possibly six weeks.

Speaker, a native of Hubbard, Texas, played minor league baseball in Texas. After leaving the Fort Worth Polytechnic Institute, he joined the Boston Red Sox in 1907, and soon earned recognition as one of the game's great players, combining remarkable ground-covering ability in the outfield with his powerful batting. For nine years he played brilliant ball with the Red Sox.

Speaker came to the Indians in a trade in 1916, and succeeded Lee Fohl as pilot of the team three years later.

executive, he accepted the position as manager, and he will commence his duties at once. This season the fans will miss "Dad" on the ice, but he will be present at the game.

Two U. S. destroyers were ordered up the Yangtse to Hankow.

## "JAWN" M'GRAW NAMES HIS 1927 PITCHING CORPS

New York, Dec. 3—The New York Giants broke the ice of the young Winter season when John J. McGraw announced the names of the pitchers, old and young, on whom he will depend to carry his club in the 1927 season. The action was a surprise. Usually the managers do not begin constructing or reconstructing pitching staffs so early, but John J. was always a shatterer of precedent. He said he hadn't fully decided on Sarasota as a training camp, but that the team "probably" would go back to the Florida west coast town.

There won't be many changes among the old timers for the 1927 staff. The name of Chick Davies is absent but a name is added of a man who can left-hand them slightly. Jack Bentley, who was traded to the Phillies last year with Wayland Dean for Jimmy Ring. Jack is back with his ukelele for, McGraw grabbed him by the waiver route when Brother Baker of the Phillies decided that "Stuffy" McInnis could do all the first basing the Phillies need next season.

Then there are the real regulars Virgil Barnes and Kent Greenfield and Fred Fitzsimmons and Hug McQuillian Jack Scott is on the list. He did a lot work last year mainly as a relief man And Jimmy Ring is to get another after a disappointing season.

## WOULD BRING 50,000 COSSACKS TO CANADA

Winnipeg, Man., Dec. 3. (By C.P.) —Joseph Okulitch, advance agent of 50,000 farmer cossacks, who desire to settle on the prairies of the Canadian West, has been in conference in Winnipeg with officials of the railway companies, and land settlement agencies to ascertain to feasibility of bringing over his charges at an early date.

Fifty per cent of the Cossack, Mr. Okulitch says, have sufficient funds and equipment to undertake active farming immediately. The remainder are farm laborers. Mr. Okulitch, who was born in Siberia, was assistant minister of food supplies in the Imperial government.

There are 1500 Cossacks, ready to come to Canada next March provided existing difficulties against their entry into the domoinion, are removed in time. Mr. Okulitch presented a request to the authorities in Ottawa for assistance in settling 480 families under the auspices of the Russian Agricultural Colonoies Society, who are not of Cossack origin. All these people, it was pointed out, are anti-Bolshevists.

Mr. Okulitch will inspect land throughout the prairie provinces and decide upon the location for the first group.

G. C. Bergdoll, millionaire draft-dodger, will return to Philadelphia from Germany to accept punishment for eviding the draft.


CANDIES
For Christmas
Christmas wouldn't be complete without Candies They're something that both young and old alike look forward to—and we have them in a variety to suit every taste.

ATTRACTIVE CHRISTMAS STOCKINGS
in a wide price range

BULLS EYES AND CLOVE APPLES
They all like these

Full Line of Our Own Make of High Quality
HOMEMADE CANDIES
on display for your Christmas Selection

BOXED CHOCOLATES
in Christmas Packages by the best makers

A. W. Dickens
Mgr. Pure Homemade Candies
Front St. Opp. Vic. Ave.



ACHING HEADS AND "SPOTTY" EYES

Kellogg's ALL-BRAN brings lasting relief from constipation

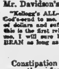

Don't submit to the terrible inroads of constipation. Read Mr. Davidson's message of cheer:

"Kellogg's ALL-BRAN has sure been a God's-send to me. I have spent hundreds of dollars and suffered untold agony, and this is the first relief I have had. Believe me, I will sure be a booster for ALL-BRAN as long as I live."
C. T. Davidson
(Address on request)

Constipation is at the bottom of more than forty harrowing diseases. Unpleasant breath, blotchy complexion, spots before the eyes —are forerunners of worse to follow! Conquer constipation with Kellogg's ALL-BRAN.

Eat two tablespoonfuls daily—in chronic cases, with every meal. Kellogg's ALL-BRAN is guaranteed to relieve constipation because it is 100% bran. Money back if it fails.

Kellogg's ALL-BRAN comes ready to eat. Delicious with milk or cream, with fruit, or in cooking. Made in London, Canada. Sold by all grocers. Served everywhere.

Kellogg's ALL-BRAN



Victor
V.E. Process Records
make wonderful Christmas gifts

| | | | |
|---|---|---|---|
| Organ Solos | At Dawning<br>Roses of Picardy<br>Jesse Crawford | 20110 | 75c. |
| Orchestra | In a Monastery Garden<br>Minuet in G<br>Victor Concert Orchestra | 216501 | 75c. |
| Instrumental Trio | Humoresque<br>Berceuse from "Jocelyn"<br>Venetian Trio | 20130 | 75c. |
| Orchestra | Poet and Peasant Overture Pt. I<br>Poet and Peasant Overture Pt. II<br>Victor Symphony Orchestra | 135509 | $1.50 |

V.E. Process Red Seal Gifts

| | | | |
|---|---|---|---|
| Tenor Solo | Moonlight and Roses<br>The Sweetest Cal'<br>John McCormack | 1092 | $1.75 |
| Dramatic Soprano | Ave Maria<br>Elegie<br>Rosa Ponselle | 6599 | $2.50 |
| Orchestra | On the Blue Danube<br>Sounds from the Vienna Woods<br>Philadelphia Symphony Orchestra | 6584 | $2.50 |
| Grand Chorus | Messiah—Glory to God<br>Messiah—Behold the Lamb of God | 9018 | $1.50 |

Selections, as always, can be bought separately. As a gift the entire group of beautiful selections listed above makes a Christmas Package costing only $12.00.

At "His Master's Voice" Dealers

Victor Talking Machine Co. of Canada, Limited
HIS MASTER'S VOICE



COMPLETE SELECTON OF THE NEWEST
VICTOR RECORDS
AT
DOYLE'S Drug Store



Buy These Victor Records
AT THE ORIGINAL GENUINE
GERHARD HEINTZMAN
245 FRONT ST. MUSIC STORE PH. 1031

# 95c SATURDAY SALE 95c

**GUEST SETS**
100 Fancy Terry Towel Guest Sets, in pretty boxes
95c

**GREY COTTON**
125 yds. 36-inch grey cotton, free from specks and dressing—
4 Yds. 95c

**BATH TOWELS**
An assortment of fancy bath towels offered at—
95c each

**JAPANESE SETS**
13-piece blue and white patterned luncheon sets—
$1.95

**LUNCHEON SETS**
One 36-inch cloth and 4 serviettes. White embroidered.
$2.95

**CHILDREN'S BAGS**
Fancy beaded purses for children, with metal top and chain—
2 for 95c

**PEARL BEADS**
Graduated and uniform strings of indestructible pearl beads—
2 Strings for 95c

**SLAVE JEWELRY**
Latest style slave bracelets (boxed) gold or silver, with colored stones.
95c and $1.95

**FRENCH IVORY**
Powder boxes, hair receivers and picture frames of French Ivory—
95c each

**BABY PRESENTS**
Necklaces, purses, bracelets etc., each in attractive box—
2 for 95c

**New Umbrellas**
New stubby umbrellas for Xmas gifts, with colored tops and fancy handles. Blue, green brown, red, purple. A special value at
$4.95

**TORTOISE SHELL SET**
One toilet set—mirror, comb and brush of dark tortoise shell. On sale at—
$9.95

**XMAS DECORATIONS**
Pretty red sprays of silk chenille, for decorations
4 for 95c
7 for 95c

**XMAS BELLS**
Unusually pretty red bells covered in silk chenille—
3 for 95c

**CHENILLE WREATHS**
Xmas wreahts made of soft red chenille—
2 for 95c

**CURLING TONGS**
The "Wynston Junior" curling tongs, guaranteed for one year—
95c

**POUCH PURSES**
New styles, attractively lined, with separate change purses.
$1.95 and $2.95

**BOXED HANDKF'S**
Two and three fancy handkerchiefs in a box—
95c

**LINEN HANDKF'S**
Complete assortment of newest colors and patterns—
95c dozen

**CHILDREN'S SWEATERS**
All-wool sweater coats for children aged 6 to 12 years—
$1.95

**CARRIAGE ROBES**
White wool carriage robes for infants. On sale at—
$1.95

**INFANTS' SLIPS**
Infants' fine white princess slips, ages 2 to 4—
2 for 95c

**CHAPPIE COATS**
Women's brushed wool chappie coats, popular colors—
$2.95

**PLEATED SKIRTS**
Women's pleated wool crepe skirts, in dark shades—
$1.95

**BLACK DUCHESSE**
Superior "Imperial" quality black Duchesse satin—
$1.95 yd.

**CHILDREN'S ROMPERS**
Good quality black sateen rompers for children—
95c

**TOQUES AND MUFFLERS**
Odd lines of wool toques and mufflers, on sale at
15c

**BARROW COATS**
Infants' good quality barrow coats, on sale at—
2 for 95c

**UNDERSKIRTS**
An assortment of women's sateen underskirts, on sale at—
95c

**Flat Crepe, All New Colors - 1.95 yd.**
**44in. Embroidered Pillow Cases 95c pr.**

**Clearance of Velvet Hats — 95c**
**High Grade Millinery Reduced to 5.95**

**WOOL BLANKETS**
Fancy colored wool blankets. Size 64 x 84. Satin-bound.
$8.95

**TABLE PROTECTORS**
New, attractive gifts—porcelain beaded table protectors—
2 for 95c

**CHILDREN'S MITTS**
Wonderful bargain in children's wool mitts, white, brown, grey—
2 prs. for 95c

**CHIFFON HOSE**
Six different shades in chiffon silk stockings on sale at—
95c pr.

**KID GLOVES**
Capeskin, kid and chamois gloves, fancy-cuffed and plain—
$1.95 pr.

**BLACK SILK**
Black Duchesse silk, 36 in., with the purple selvedge—
95c yd.

**WOOL TWEEDS**
An assortment of attractive wool tweeds, 54 in. wide, at only—
95c yd.

**CHILDREN'S DRESSES**
Children's gingham dresses, for ages 10, 12 and 14—
2 for 95c

**SATIN DRESSES**
Women's crepe satin and flat crepe dresses, black and colored—
$10.95

**PRINCESS SLIPS**
Women's broadcloth and dimity slips, light, shades—
95c

**BED KIMONOS**
Short bed kimonos of warm eiderdown, worth to $5.00—
95c

**WOOL SHAWLS**
A number of soft white Shetland wool shawls Bargains at—
95c

**WOOL MUFFLERS**
A lot of wool mufflers in a variety of shades
2 for 95c

**JERSEY UNDERSKIRTS**
Women's warm wool jersey underskirts, at—
$1.95

**WOMEN'S BLOUSES**
Fugi silk, crepe de chine and beaded blouses
$1.95

**CREPE KIMONOS**
A few pretty crepe kimonos to clear at only—
95c

**WHITE APRONS**
Women's large white aprons on sale at—
2 for 95c

**Women's Navy Blue Suits — 3.95**
**Women's Warm Cloth Coats - 4.95**

**New Stationery**
Writing paper and envelopes, correspondence cards and envelopes and Xmas greeting cards in pretty boxes. These make attractive gifts—at a very low price.
2 Boxes 95c

**Horsehide Mitts Wool-Lined - 95c pr.**
**Men's White Lawn Handkfs. 12 for 95c**

**INFANTS' COATS**
Infant's fine white coats, a few to clear at —
95c

**SILK STOCKINGS**
A full range of sizes and popular shades—
95c pr.

**KNITTED DRESSES**
4 only women's wool knitted dresses, on sale at—
95c

**PULLOVER SWEATERS**
Women's all-wool pullover sweaters, several colors —
95c

**FANCY APRONS**
A lot of dainty little aprons for Xmas gifts—
95 each

**INFANTS' BONNETS**
Infants' white bearskin bonnets, clearing at
95c

**MAIDS' DRESSES**
Maids' all-black dresses clearing at—
95c

**MEN'S HANDKFS**
Men's pure linen handkfs. White. ¼ or ½ in. hem—
4 for 95c

**CUSHION COVERS**
Slip-over cushion covers of pretty colored rayon lace.—
$1.95

**SMYRNA RUGS**
Reversible Smyrna rugs, size 19 x 39 in.—
95c

**WOMEN'S CORSETS**
Odd lines of corsets, up to size 30 only. For—
95c

**BRASSIERES**
A variety of good quality brassieres, to clear at—
95c

**MEN'S SOX**
Men's heavy all-wool sox, on sale at—
2 prs. for 95c

**NURSES' UNIFORMS**
Nurses' white uniforms, odd lines, to clear at—
95c

**APRONS WITH LACE**
White, lace-trimmed aprons that are real bargains at—
15c

**SWISS-MADE VESTS**
Dainty lace-trimmed vests, made in Switzerland—
2 for 95c

**VESTS AND BLOOMERS**
Women's winter-weight vests and bloomers, on sale at—
95c garment

# The RITCHIE Co., Limited


## AIKENSIDE
—By—
MARY J. HOLMES

Guy was growing rather savage about something, but the doctor did not mind; and grasping his arm as he arose, he said:

"And you'll manage it for me, Guy You know how. I don't. You'll contrive for me to see her alone, and maybe say a word beforehand in my favor."

"Yes! yes, I'll manage it. I'll fix it right. Don't forget day after tomorrow night. The Cutlers' will be there, and, by the way, Marcia has got to be a splendid girl. She fancied you once, you know. Old Cutler is worth half a million." And Guy tore himself away from the doctor, who, now, that the ice was broken, would like to have talked of Maddy forever,

But Guy was not thus inclined, and in a mood not extremely amiable he threw himself into his sleigh and went dashing down toward Honedale For some unaccountable reason, he was not now one bit interested in the party, and were it not that a few of the invitations were issued, he would have been tempted to give it up. Guy did not know what ailed him. He only felt as if somebody had been meddling with his plans, had he been in the habit of swearing he would probably have sworn; but as he was not, he contented himself with driving like a second Jehu until he reached Honedale, where a pair of soft, brown eyes smiled up into his face, and a little, fat, warm hand was clasped in his, as Maddy came even to the gate to meet him.

She was glad to see him. The cottage with its humble adornings did seems lonely, almost dreary after the life and bustle of New York, and Maddy had cried more than once to think how hard and wicked she must be growing when her home had ceased to be the dear old home she once loved so well. She had been there five days now, and notwithstanding the efforts of her grandparents to entertain her, each day had seemed a week in its duration. Neither the the doctor nor Guy had been near her, and capricious little Maddy had made herself believe that the former was sadly remiss in his duty, inasmuch as he had not seen her for so long. He had been in the habit of calling every week, her grandmother said, and this did not tend to increase her amiability. Why didn't he come now when he knew she was at home? Didn't he want to see her? Well, she could be indifferent, too, and when they did meet, she'd show how little she cared!

A party, a big party, such as Maddy had never in her life attended! How her eyes sparkled from mere anticipation as she looked appealingly to her grandfather, who though classing parties with the pomps and vanities from which he would shield his child, still remember that he once was young, that fifty years ago he, too, like Maddy, wanted "to see the folly of it," and not take the mere word of older people that in every festive scene there was a pitfall strewn over so thickly with roses that it was ofttimes hard to tell just where its boundary line commenced. Besides that, grandpa had faith in Guy, and so his consent was granted, and Maddy was soon on her way to Aikenside, which presented a gayer, busier appearance than she had ever known before. Jessie was wild with delight, dragging forth at once the pink dress which she was to wear, and whispering to Maddy that Guy had bought a dark blue silk for her, and that Sarah Jones was at that moment fashioning it after a dress left there by Maddy the previous summer.

"Mother said plain white muslin was more appropriate for a young girl, but Brother Guy said no; the blue silk would be useful after the party; it was what you needed, and so he bought it and paid a dollar and three-quarters a yard, but it's a secret until you are called to try it on. Isn't Guy splendid?"

He was indeed splendid. Maddy thought, wondering why he was so kind to her, and if it would be so when Lucy came. The dress fitted admirably, only Maddy thought grandpa would say it was too low in the neck, but Sarah over ruled her objections, assisted by Guy, who, when the dress was completed and tried on for the last time, was called in by Jessie to see if "Maddy's neck didn't look just like cheese curd," and if "she should have a piece sewed on as she suggested." The neck was au fait. Guy said, laughing at Maddy for blushing so, and saying when he saw how really distressed she seemed that he would provide her with something to relieve the bareness of which she complained.

"Oh, I know, I saw, I peeked in the box," Jessie began, but Guy put his hand over the little tattler's mouth, bidding her keep the result of her peeking to herself.

And for once Jessie succeeded in doing so, although she several times set Maddy to guessing what it was Guy had for her in a box! As the size of the box was not mentioned, Maddy had fully made up her mind to a shawl or scarf, and was proportionately disappointed when, as she was dressing for the party, there was sent up to her room a small round box, scarcely large enough to hold an apple, much less a small scarf. The heavy bracelets, and a most exquisitely wrought chain of gold, to which was appended a beautiful pearl cross, the whole accompanied with the words "From Guy."

Jessie was in ecstacies again. Clasping the ornaments on Maddy's neck and arms, she danced around her, declaring there never was anything more beautiful, or anybody as pretty as Maddy was in her rich party dress. Maddy was fond of jewelry—as what young girl is not?—and felt a flush of gratified pride or vanity, or satisfaction, whichever one chooses to call it, she glanced at herself in the mirror and remembered the time when, riding with the doctor, she had met Mrs. Agnes, with golden bracelets flashing on her arms, and wished she might one day wear something like them. The day had come sooner than she then anticipated, but Maddy was not as happy in possession of the coveted ornaments as she had thought she should be. Somehow, it seemed to her that Guy ought not to have given them to her, that it was improper for her to keep them, and that both Mrs. Noah and Agnes thought so, too. She wished she knew exactly what was right, and then, remembering that Guy had said the doctor was expected early, she decided to ask his opinion on the subject and abide by it.

(To be Continued.)

### "BUM" RODGERS INDICTED

New York, Nov. 30.—John J. (Bum) Rodgers, notorious criminal, was indicted today for violation of the Sullivan law (carrying weapons without permission) as a fourth offender. If convicted, he will be sentenced to prison for life under the new "Baumes laws."

The regular diet of the kind cobra consists of other snakes.

*The palatable way to take Yeast*

Soak a cake of Royal Yeast with a little sugar in a quarter of a glass of tepid water over night. Stir well, strain and drink the liquid. Many people prefer to take it in orange juice.

**ROYAL YEAST CAKES**

**GILLEX**
Most effective and economical for Washing dishes Laundering and all Cleaning
Dissolves the Dirt!
No grit - no odor - no waste
Easy on your hands
At your Grocers.
E. W. GILLETT CO LTD TORONTO CANADA

**Don't Worry Over Fruit Cake**
**Buy From HIEATTS**
**English Xmas & Plain Pound**
**Price 35c Per Pound**
Children Thrive on Hieatt's Milk Bread
Registered Since 1905
**Bakery & Office**
**342 Front St.,**
PHONE 172
Residence 126 West Bridge St.—Phone 1134-W

# STROUD'S
## SATURDAY SPECIALS

LAUNDRY SOAPS — Surprise, Gold, P. & G. Comfort, Somme, Etc., 18 Bars ........ $1.00

MIXED NUTS — Walnuts, Almonds, Filberts Brazils, lb. ........ 25c

CHOCOLATE PUFFS — most delicious, lb. .... 25c

NOTE THESE BARGAINS

| CHINA | | TOYS | |
|---|---|---|---|
| All hand-painted Salt and Peppers, pr. | 35c | Ma-Ma Dolls | 75c |
| Cake Plates, each. | 50c | Teddy Bears | 75c |
| Lustre Cups and Saucers | 30c | Ford Cars | 39c |
| Berry Bowls | 50c | Doll Carriages | $2.00 |
| | | Kiddie Cars | $2.00 |

**Women's Health**

Is protected and charm assured this NEW way of solving their oldest hygienic problem; true protection; discards like tissue

SCORES of women's disorders are largely traced today to old-time "sanitary pads," insecure and unsanitary.

Eight in 10 better-class women today employ "KOTEX."

Wear lightest gowns and frocks without a second thought, any day, anywhere.

NO LAUNDRY

Discards as easily as a piece of tissue. No laundry.

Five times as absorbent as ordinary cotton pads!

Deodorizes. Ends ALL fear of offending.

You get it at any drug or department store simply by saying, "KOTEX." No embarrassment.

In fairness to yourself, try this new way. Costs only a few cents. Twelve in a package.

**KOTEX**
No laundry—discard like tissue

BLEECKER'S DRUG STORE
LATTIMER-LAVOIE
OPEN TOMORROW (Sunday)

# The Daily Intelligencer

IMLAH & ARMSTRONG
Managers
BELLEVILLE BURIAL CO.
Funeral Directors
Phone [illegible] 16 Campbell St.

VOL. LVI. THE DAILY INTELLIGENCER SATURDAY, DEC. 4, 1926 PROBS—Northerly winds; colder.

# CIVIC CANDIDATES SPEAK

# MURDER TRIAL COLLAPSES

## EARDLEY WILMOT MAKES SPLENDID IMPRESSION AT PUBLIC MEETING

### Tells of Plans For Bay Bridge, Gas Plant and Taxation

### 3 YEAR COUNCILLORS

### E. L. Brittain Tells Advantages of Proposed Longer Aldermanic Terms

Only a handful of citizens appeared at the City Hall last evening to hear the Mayoralty and Aldermanic contestants in Monday's Civic Election present the planks of their platform to the electors. The weather may have had something to do with the poor turn-out but the general consensus of opinion is that the people have had elections at such frequent intervals of late that they have grown tired of them. It is to be regretted that the Federal Provincial and Municipal Elecions should conflict so closely with one another. However, it is to be hoped that the electors will exercise the franchise on Monday as well as in comparison with former years. Mayor Graham acted as chairman and after a few remarks called upon Alderman Eardley Wilmot as the first Mayoralty candidate to speak.

**Eardley Wilmot**

I come before you tonight as a candidate for the Mayoralty and if fortunate enough to be elected will do my utmost to serve you and further the interests of our City.

I am a firm believer in the application of common sense to all problems whether they be municipal or problems encountered in business.

**Gas Situation**

The gas situation stated Ald. Wilmot is a municipal problem and why wouldn't it be with an overdraft of nearly sixty-three thousand dollars against it at the Bank of Montreal and an expenditure of approximately $230,000.00 necessary to put it in shape. A good grade of gas is undountedly the cheapest kind of fuel for cooking purposes and our citizens have many thousands of dollars tied up in gas equipment. Would it be better to close the gas plant or spend sufficient to make it a publicly owned proposition, that is the question I am not in a position to answer until we receive the report of the investigation which is now being carried on and until that report is discussed sanely and intelligently by that efficient body of men your present Council.

**The Bay Bridge**

That we are working on the Bay Bridge problem you may see by the resolution passed in Committee which follows:—

That the City Clerk be requested to communicate with Councils of the County of Prince Edward and Township of Ameliasburg seeking the co-operation in an endavour to have the Ontario Government take over the Bay Bridge and thus relieve the above mentioned municipalities and the City of Belleville of maintainance and construction cost and that the assistance of the respective members of the Ontario Legislature be sought

I have some figures relative to this year's expenditures which may prove of interest to you.

In 1925 to November 29th., Public Works, Printing and Stationery, Fire Department, Market and City Property Tourist Camp, and Contigent spent $61,296.90.

In 1926, these same six departments spent $56,897.88 showing a saving in favour of this year's Council of $4,400.00 or a saving of half a mill on tax rate.

We have saved money or the City on Accident Insurance by carrying it ourselves. In 1925 we paid out $2800.00, to date this year we have only spent $425.00, or a saving to the City of $23-75.00.

**Tax Collections**

Our taxes, according to our tax collector, have never come in better. Why? Because we stopped the practice of some tax payers letting their taxes go past due date and in that way borrowing money from the City at 5 per cent. while the City paid the bank 6 per cent. for the same money.

I could go on for a long time telling you of other improvements but these two gentlemen have much to tell you.

I have only one thing more to say to you and that is this. Win or lose myself at the polls next Monday I shall have just as much love in my heart for my City and as great a regard for her people.

(Continued On Page Two)

## NURSES HONORED

### Post Graduates Have Party in Their Honor at the Hospital

A very pleasant event took place in the drawing room of the nurses' residence of the General Hospital last night. Musical numbers rendered by Mrs. Dr. Stobie and Mr. Harold Bankier in their usual excellent style were greatly applauded, while Master Fred Forster convulsed his audience with laughter over his comic recitations. The chair was ably filled by Rev. Mr. Stowart in the absence of Mr. A. B. Collins who arrived later in the evening. After two hours of musical entertainment, dainty refreshments were served. The party was in honour of the Post Graduate nurses who have completed their course an dare leaving the Hospital. Mrs. M. P. Duff acted as accompanist in her usual charming and efficient manner.

## WRIT OF LIBEL ISSUED AGAINST LIBERAL MEMBER

### Mayor McArthur, Cobourg, Claims $25,000 Damages in Court

Toronto, Dec. 4.—Fred J. McArthur Conservative candidate in the riding of Northumberland yesterday afternoon filed a writ here in the supreme court against Dr. W. G. Robertson, Liberal candidate in Northumberland, claiming $25,000 damages for alleged libel said to have been contained in a circular issued by Dr. Robertson on November 29.

The particular libel charged against Dr. Robertson are the words: "Do not be misled by the letters and newspaper you have been receiving without charge. The liquor interests are paying for them."

These words were contained in a preamble in a circular issued by Dr Robertson of Colborne on the eve of the election. The reference made to letters and newspapers refer directly to Mayor F. J. McArthur but the word newspapers also refers to the printers of Mayor McArthur's circulars.

The Cobourg World which distributed free of charge several thousand of the issue of their newspaper preceding the election. The Editor of that newspaper yesterday declared Dr. Robertson's charge as being a gross falsehood.

## CHARLES RINGLING DEAD

Sarasota, Dec. 4.—Charles Ringling, circus man, financier and railroad builder, died at his home here last night after an illness of several weeks.

Mr. Ringling was one of the famous Ringling Brothers who years ago organised a wagon show and from this developed one of the largest circus organizations in the world.

## REV. R. G. STEWART TO SPEAK FROM LIFE OF SOLDIER

Rev. R. G. Stewart will preach a special sermon tomorrow morning in St. Andrew's Church on the life of the late Captain George B. McKean, V.C., one of Canada's outstanding war heroes who won the Victoria Cross, the Military Medal and the Military Cross. He died in England a few days ago as a result of injuries received from a circular saw in a lumber mill.

Captain McKean was assistant minister to Mr. Stewart at Robertson's Presbyterian Church in Edmonton when the Great War came and the young preacher immediately joined up. His war record was one of the most brilliant in a gallant army.

## OFFICIAL FIGURES

### Deputy Returning Officer Count Gives Ireland's Majority 2421

The official count of the ballots in West Hastings for the recent Provincial Elections, gave Mr. Ireland, Conservative Government Control Candidate a majority of 2421 votes. The figures are: Ackerman, 3852 votes; Ireland, 6273 votes, which gives Ireland the majority of 2421.

Every sub-poll in Belleville, save one, (M—Z in Ketcheson 7) gave the popular "Billy" Ireland a substantial majority. Every poll in Trenton returned Ireland unanimously, while Ackerman triumphed in Sidney Township. Frankford voted in favor of Ireland.

## LLOYD GEORGE PREDICTS WAR AMONG CHINESE

### Certain Factions and Press of Western Civilization Show Signs of Outbreak

Bradford, Eng., Dec. 4.—China is but struggling for the fundamental right of every free and self-respecting nation, former Premier Lloyd George declared in addressing a Liberal meeting here today.

"There are some people anxious for war in the far east" he said. "It is interesting to find the usual preliminaries to war in the Tory Press—tales of outrageous suggestions of worse to come, and panicky stories naturally calculated to make people anxious."

"The record of Western civilization in China is indeed black. We forced opium upon China against the will of its greatest moral teachers. It is not surprising that Chian has rebelled against the indignity, humiliation and injustice inflicted upon her by western powers."

Great pressure, he said, was being brought to bear upon the British government to do something impulsive and provocative in the far east, and it was essential that public opinion should be aroused.

"I record my warning," he declared.

## DOWN LOWEST YET

This morning brought the sharpest change in temperature Belleville has experienced this year. The mercury dropped from thirty-five above zero last night at 11 o'clock to three below this morning, but commenced to climb again at noon today when 19 was registered at the pump house.

## SAFE BAULKED ROBBERS

Montreal, Que., Dec. 4.—Robbers broke into offices of Swift Canadian Co. early today failed in their efforts to break open the safe where $25,000 was deposited, but got away with $100 in stamps.

## *STANDING FOR COUNCIL 1927*

**My work as Publisher of The Intelligencer has brought me into close touch with many phases of the municipal life of Belleville and to the best of my ability I have tried to advance all movements which tended to the advancement of the city. A newspaper is peculiarly able to take a helpful part, as wide-spread publicity is the best known weapon to advance a worthy cause or kill a harmful one.**

**This power of the Press, I believe to be a trust held for the whole citizenship of the city. The people are entitled to a knowledge of what occurs in their own community—of what influences, good or bad, attempt to help or hurt public welfare.**

**The Mayor and Aldermen of a city handle affairs which more intimately touch the lives of the citizens than any other governing body. It is important that these men should be of the proper calibre and working from correct motives.**

**I am offering my services as Alderman and if I should, be elected I will do the best I can to safeguard and promote the good of Belleville.**

**S. B. DAWSON.**

## QUASH CHARGES AGAINST ALL IN HALL MILL CASE

### Mrs. Hall and Her Brothers at Liberty Following Acquittal

### 4 CHARGES DROPPED

### First Trial Lasting Over a Month Fails to Convict

Courthouse, Somerville, N.J., Dec. 4.—All defendants in the Hall-Mills murder case were released from custody today when Supreme Court Justice Charles W. Parker, on motion of Attorney General Katzenbach, quashed indictments which remained against them after yesterday's acquittal of Mrs. Frances Stevens Hall and her brothers, Willie and Henry Stevens for the murder of Mrs. Eleanor R. Mills.

Indictments quashed today were as follows:—Mrs. Hall and her two brothers and their cousin, Henry De La Bruyere Carpender, charged with murder of Rev. Edward W. Hall; Henry Carpender, charged with the murder of Mrs. Mills.

Attorney General Katzenbach took charge of proceedings when special prosecutor, Alexander Simpson, telephoned that he would not come to Somerville for proceedings.

Somerville, N.J., Dec. 4.—As calmly as she had sat through 24 days of trial, Mrs. Frances Stevens Hall last night heard a Somerset County Judge say that she and her brothers, Henry and Willie Stevens, were not guilty of the murder of Mrs. Eleanor R. Mills.

Five hours and two minutes after they left the courtroom, the jurymen returned with the verdict of acquittal. The names of the defendants were called one by one, Mrs. Hall's being the last.

Her face lighted when "Not guilty" was the reply of the foreman to the question, "Henry Stevens?" from the Clerk of the Court. There was an added radiance when the same announcement followed the name of William Stevens. When she, too, was declared "not guilty," Mrs. Hall's smile faded, to be replaced by a look of calm satisfaction.

## GENERAL MOTORS DEPT. MOVES INTO NEW QTRS.

Oshawa, Dec. 4. — The Industrial Relations Department of General Motors of Canada in Oshawa is today in its fin enew quarters. Chiefly of interest is the elaborately equipped hospital, containing a laboratory for the taking of tests connected with the medical examination of al employees, compulsory in the case of new men and optional at present for the older men.

## PRINCE GEORGE ENTERTAINED AT CAPITAL TODAY

Ottawa, Ont., Dec. 4.—His Royal Highness Prince George arrived in Ottawa at six o'clock this morning to spend the week-end with Governor General Willingdon and Lady Willingdon. The Prince was greeted on his car by members of the Governor General's staff, Hon. J. A. Robb, acting Prime Minister; Hon. W. R. Motherwell, Minister of Agriculture; and Hon. Hugh Guthrie, leader fo Conservative party, were presented to him. A few minutes later Prince George wearing civilian clothes and a soft grey hat left for the government house.

His Royal Highness will be entertained at Government House today and tonight a dance will be given in his honor at which 200 of Ottawa's young unmarried people will attend. On Sunday there will be a luncheon at Government House to which representatives of the official life of Ottawa have been invited and on Monday at noon the Prince will continue his long trip.

## *ICE TIES UP A STRING OF BOATS NEAR SAULT*

Toronto, Ont., Dec. 4.—The site of the worst tie up on the lakes in history, Hay and Mud Lakes, is slightly before Sault St. Marie, Ont. Leaving the Soo boats take a short trip down St. Mary's River emerging into Mud Lake, which is a narrow body of water, with Neebish Island at the lower, or south end. Around Neebish, another narrow channel runs ito Mud Lake. There is not enough current running from either channel into the small lakes to prevet freezing, and it is feared that before the ice breakers can open up the channel sufficiently to clear the boats the last ones may be frozen in until spring. Steamers bound up, and hurrying to make nother trip before insurance rates are raised on Dec. 12, are steadily adding themselves to the ice bound string. Damage due to delay in shipping grain from the head of the lakes to the lower ports cannot be estimated and, as most of the up-found boats pick up cargoes of coal the delay in delivery of fuel will also cause considerable trouble.

## BUYS IN FRANKFORD

### Kroch Bros. of Belleville, Take Over Doyle's Dry Goods Business

**Kroch Bros., Limited, prominent local Ladies' Ready To Wear Establishment, have recently purchased the store, entire stock and fixtures of Doyle's large gent's furnishing and drygoods business of Frankford. The extensive and up-to-date stock of Doyle's store in Frankford was secured by Kroch Bros. Limited, at a low rate on the dollar.**

## BITTER WEATHER REDUCES MARKET

### Prices Rule Much the Same as Last Week's Offerings

Bitter weather curtailed the attendance on the market both of vendors and buyers. Eggs bulked the offerings and notwithstanding the plentiful supply the price was very high, sixty-five to seventy-five cents a dozen having been the figure named.

Butter was slightly higher selling at 40 and 45 cents a pound while cream sold at 30 cents a pint. Chickens sold at from 50c to $1.50 each, ducks at $1 and $1.25. There were no turkeys or geese on sale, as these fowl are being kept for Christmas and New Year fattening.

On the outside market there was very little produce. The few potatoes sold at $2 per bag, turnips at 75 cents a bushel, onions at 50 cents a peck and cabbages at from 5 to 25 cents each.

## YOUNG CANADA

### Sturdy Type of Canadian Growing up With True Ideals of Honesty

**Harry Bridges, 236½ Front street, is, in the eyes of Mrs. A. Harold, 59 Station street, a real type of true, honest Canadian. And justly so, for without coercion and in spite of temptation, the little lad returned to her a roll of cheques and bills totalling $93 yesterday, after reading an advertisement in The Intelligencer.**

**How it all happened was this. Mrs. Harold while on a shopping trip on Thursday, dropped the roll of money and missed it too late to recover it. Harry Bridges returning home from St. Michael's Academy with another little chap, kicked a piece of ice, under which lay the precious roll. His eyes almost dropped out of his head when he saw what he had unearthed, and the little chap with him, child-like, suggested buying candy. Harry, however, immediately refused and carried the money home to his mother, who, glancing over the ads in The Intelligencer, which the family have taken for years, saw the advertisement for the lost money. First thing next morning she phoned The Intelligencer of her boy's luck and Mr. Harold called in the evening and recovered the money. So delighted was the owner with the little fellow's honesty, he pressed a big ten dollar bill in his hand and wanted to reward him with the twenty dollar bill which had been in the roll. Harry was delighted with both his luck and the appreciation of his honesty, and his parents are proud of the evidence of home and school training manifested in the child's act.**

## THE WEATHER

Lower Lakes—Fresh to strong winds fair and very cold. Sunday:—Strong northwest winds, followed by snow.

## NEW YEAR'S EVE. COUNTRY CLUB BALL PLANNED

### Quinte Hotel Will Be a Briliant Spectacle as the Old Year Dies

The Bay of Quinte Country Club have decided to give a ball at the Hotel Quinte on New Year's Eve, and are sparing no efforts to make it the outstanding social event of the year.

The Committee in charge are the following:—Eardley Wilmot, Dr. A. D. Proctor, A. H. Ketcheson, Douglas Reid, O. A. Porritt, and G. A. C. Weir, Honorary Secretary.

The following ladies have kindly consented to act as a Committee. Mrs. Wilmot, Convenor; Mrs. R. J. E. Graham, Mrs. J. A. Faulkner, Mrs. Roger Porter, Mrs. R. A. Carman, Mrs. B. Hyman, Mrs. Douglas Reid and Mrs. C. C. Walker.

Invitations for the Ball will most likely be sent out within the next ten days. The Committee in charge are already assured of a large attendance and expect a number of guests from out of town. An enlarged Bon Ton Orchestra has already been engaged, and card tables will be supplied for those who do not care to dance.

## INVESTIGATE A TWO-YEAR-OLD DEATH MYSTERY

Owen Sound, Ont., Dec. 4.—A coroner's investigation will likely be held into the circumstances surrounding the death of James Elder, of Allenford, while hunting in the northwoods more than two years ago. Following an investigation instituted by Attorney General's Department exhumation of remains has been ordered by Crown Attorney Freeborn of Walkerton.

Elder who was 25 years of age, was a member of the Allenford Hunt Club members of which were hunting on the shores of Lake Georgia, in Algoma in November, 1924. He was found about two miles from Camp suffering from a wound, given first aid and taken to Killarney where he died while awaiting removal to Owne Sound.

## BYTOWN TO MEET VARSITY TODAY ON FROZEN GRID

Toronto, Ont., Dec. 4.—The road to glory will be a hard one for which ever team emerges with honors in the Varsity Ottawa Dominion Rugby final which will be staged here this afternoon. Freeze up after mild weather yesterday, and light covering of snow, will make going hard and pigskin chasers will need plenty of padidng when they hit the iron-like field. It is not going to be comfortable in stands today either, for a stiff wind is blowing this morning, and the temperature is around zero. However, the By-Town squad arrived last night with a large squad of supporters and the game will be played regardless of weather.

## COMPLETE RETURNS

Muskoka, Dec. 4.—G. W. Ecclestone, Conservative 4048, Rev. Fred Berner, Prohibition, 2,829.

## LIQUOR STORES MAY BE REFUSED IN SOME PLACES

### Communities Which Were Under Local Option But Voted G. C.

### THREE-FIFTHS RULE

### Premier Ferguson Explains That New Commission Will Decide

Toronto, Dec. 4.—Premier Ferguson yesterday took occasion to challenge a belief, still existing in certain parts of the Province, that the Government intends to flood the coutry with stores, "There will be," said he, "just enough stores to serve the public demand—and no more". In this connection he stressed another point in respect of the Government-store situation, and regarding which some doubt has been raised since the election.

It would not necessarily follow, said Mr. Ferguson, that because some community which was "dry" under the old local option arrangement might vote for a Government-shop under the Government-control bill it would get that store. A decision of this nature, he inferred, would rest with the discretionary powers of the Commission to be appointed in charge of liquor distribution. The educational purpose of the legislation would not be served, he thought, by establishing, for instance, a store for legal sale in some centre which, while strongly in favor of the store, might be surrounded by territory of preponderatingly "dry" sentiment.

The Prime Minister explained that, under the control legislation to be enacted, territory that was "wet" in local option days could appeal to the Commission for authorisation of a three-fifths majority vote to determine whether a Government store should be operated within its confines, or not. In other words, a community which was "wet" under local option will be given as much a chance to vote itself 'dry' as any 'dry' community will have of securing a Government store. And then, as previously pointed out, no district, even voting "wet", is certain of getting a Government shop.

## LEATHER CONCERN FIRE CAUSES $10,000 LOSS

Toronto, Dec. 4.—Fire that raged for half an hour last evening in a storehouse of the Canadian Leather Company, Carlaw Avenue and Keating Street, did $10,000 damage.

The blaze started from an unknown cause. The building was a 1½ story corrugated iron structure. When the firemen arrived a stubborn blaze was raging causing dense smoke. Within 30 minutes the flames were under control. The loss was estimated at $8,000 to contents and $2,000 to the building.

## COMING EVENTS

Miss Ivy Dickens announces her annual exhibition of hand-painted china at her home, 179 Ann St., Tuesday and Wednesday, Dec. 7 and 8. d4-3td

Come to Bazaar, sale of homecooking, candy, needlework, novelty, Christmas pies and Menu Tea in John Street Church Lecture Room, Tuesday, Dec. 7 from 3 to 7. d3-3td

Open meeting Women's Canadian Club Thursday, Dec. 9th, 8 o'clock, Lecture room of Armouries. Speaker Rev. Walter M. Loucks M. A., rector Holy Trinity Church, Toronto. Subject "The Parson Abroad". Admission to non-members 25c. d4 & 8

The Christmas Sale of St. Andrew's Church will be held on Thursday, Dec. 9. Afternoon tea will be served. n20, 27, d4, 6, 7, 8

FOR THE MOST HEAT
and the
GREATEST SATISFACTION
for the money, get your Fuel
from The
F. S. ANDERSON CO.

# CITY HALL

(Continued From Page One)

... A. Bennett

Ex-Mayor George Bennett commented on the small attendance at the meeting and said he hoped that the electors would find no fault with work done by the 1927 Council. I am coming out for Mayor on my past record, I served as your Mayor in 1923 which was one of the best years that the City experienced in some time.

Mr. Bennett claimed that the 1923 Council inaugurated the plan of arranging installments for tax collection. Mr. Bennett spiked any current rumors that are about the City when he said he had made no statement as alleged that he would "knock" the manufacturers.

Regarding discussion in the Council Chamber Mr. Bennett declared that was the place to thrash matters out instead of in the Committee room. "Business should be transacted more openly and the public given the facts, he said" "The present Council didn't do it to hide anything but more from a lack of experience Mr. Bennett declared, that his was a clean campaign and that no personal reflection would be cast on anyone.

The speaker stated that a auditor's report should be submitted on nomination day, in order to give the voters a complete account of the expenditures of the year. At present this report is given at the end of the current year after election is over.

"The gas plant will never pay as long as the gas is allowed to escape into the air," declared Mr. Bennett, the present Engineer says a gas holder is needed and I believe he is right." He said there is leakages in the gas mains and that this is one of the matters that he intended to look after if elected. Mr. Bennett said his record as a member of the School Board and City Council were before the electors and he pledges the same interest as he had taken in his 20 years of public service.

Ex-Ald. Harry Greenleaf the third candidate for Mayor dealt with the improvements as regards pavements, sewers and waterworks during his term as Alderman. He spoke of the New Fair Grounds which he had helped to foster as a member of the Parks Commission. Mr. Greenleaf declared that he was opposed to the 3 year term for Aldermen on the ground that "it is easy to appoint a man but oftentimes hard to get rid of him." He referred to the Belleville-Corbyville Road for which the City has to pay a share of the cost. The cost of filling in the Bay Bridge is also borne partly by the City. We should have more to say in these matters.

Mr. Greenleaf is in favor of opening up quarries and providing work for the laboring people during the winter months He spoke rather by action than word and pledged his best suport to the City if elected on Monday.

In his reply Ald. Wilmot stated that the present Council were aware of conditions at the gas plant and that these would be remedied as soon as the report of the investigating engineer is received. Ald. Wilmot stated that he was two years older than the present Mayor and therefore that could not be considered as a disadvantage in handling the City affairs. Prince Edward County pay 20 per cent. of the cost of filling in the Bay Bridge the City of Belleville 20 per cent. the Government the remainder. Alderman Collins chairman of the Gas Committee of the present Council was the first of the Aldermanic candidates to speak.

He said that he regretted that Mayor Graham had decided to drop out of the race as he was an efficient chief magistrate. The City has had a progressive Council this year and I hope that they will be all returned. Mr. Collins spoke of the Industrial depression that was prevalent in many parts of the country and said he was of the opinion that Belleville had been exceptionally free from anything of this kind. "An industrial expert has said that Belleville and Cornwall are the two places who best survived the industrial crisis."

"I have done the best I could as chairman of the Gas Department and was given the best of co-operation by the rest of the Council. Mr. Collins said that he was sorry that the bottom fell out of the by-law that was passed last year but declared that the gas plant can be made to pay."

"If the present policy is followed the department will show a surplus instead of a deficit within 5 years." Mr. Collins in concluding said if the electors felt that his work merited his return that he would endeavour to give the same honest efficient service next year.

Alderman Duff stated that he felt with his one year's experience as an Alderman would make him better able to handle the job in 1927. As chairman of the lighting system he reviewed briefly the work done this past year.

Alderman Robt. Gorman gave a short report of the activities in the Market and City Property, including the improvements made at the Police Station which was painted and redecorated. Ald Gorman said he contemplated further work and if elected would complete it next year.

Ald. Robt. Gowdy said he had worked in the City's interests and on his record asked for re-election.

Alderman Cherry declared that Belleville had been given the best City administration in the past 35 years. He spoke of the snow by-law and said the the people had given the engineer good co-operation in the matter.

Ald. Chas. Hyde as chairman of the Fire Committee spoke of the purchase of the new truck which will arrive shortly.

Ald. Proctor said that more inquiries regarding industrial conditions had come in during the last month than the other eleven together and prospects are bright for an industrial future for Belleville.

Ald. Granvil Sinclair stated that the Water Works is the only Department that brings in any money to the City In 1925 approximately $12,000 was realized which was partially used in payment on the new intake pipe. It is expected that a gross profit of $17,000 will be shown for the first eleven months of 1926. The water works department brings in $53,974 with a gross cost of $30,000 which leaves a profit of $23,863 Alderman Sinclair stated that 60 new services have been installed this year and everything possible was done to extend the water connections. 2,740,000 gallons of water is consumed daily with the Canadian National Railways using a good per centage of it. He invited the citizens to visit the water works plant and view the system in operation. It is expected that $150,000 will be spent shortly on a new filteration plant which is badly needed. Reports from Toronto state that the water that is being used in Belleville is satisfactory.

Alderman Wotten said he had no opologies to make nor bragging to do and asked the electors to save a cross for the last name on the ballot.

S. B. Dawson who offers himself for the first time said that in his work he came in close contact with civic work but felt that if actively engaged he could do a great deal more to help and foster the interests of the City. He commended the 1926 Council for their work. He pledged to suppoprt any measure that provided benefits for the citizens.

William Donahue reviewed his previous 3 years as Alderman. He said Belleville was once prosperous as a lumber producing centre many years ago but this industry was absorbed by the north. The Canadian National Railway helped considerably but said he felt that there is plenty of room for industrial expansion in Belleville. Ex-Alderman Donahue stated that he owed considerable property in Belleville and would if elected endeavour to keep down the current expenses.

Ex-Alderman William Parrish observed that his one year's experience made it posible for him to give better service to the City. In that time he said he gave his time and talent to the City as best he could.

Geo. Tice who missed out by a narrow margin last year said he was again a candidate and promised his best service if given the chance.

Horace Britton Secretary Treasurer of the Ontario Municipal Association was called upon to speak in support of the 3 year term for Councils. He was introduced by Chairman Graham.

The City Council the body that decides policies of the City he said and its members should have no personal interest in the different questions. The Ward System good policy Counciller's should be elected long enough to make a policy. In 3 months he knows nothing about how affairs are run, he is just beginning to learn when he must seek re-election. He hasn't had time to put his policies through. In the City of Belleville there are no doubt men who would be quite unwilling to go in if they though they had to pass 3 examinations in 3 years. Whereas at the end of the 3rd year, he has something to show. U. S. Presidents do better in the second year.

A Council wants to exist as a unit long enough to carry out policy.

Halifax elects her Councils for 4 years Quebec 2, and St. John 4. In St. John half of their Aldermen are elected every 2 years, all having four year terms.

A change of policy is oftentimes a very expensive thing. The handling of a citie's affairs is very important because it effects so many people. The time will come when it is necessary for Boards of Management to have a regular term

More interest is taken in elections when the candidates are selected for 2 or 3 years. The people consider each one of thm carefully before casting their votes.

---


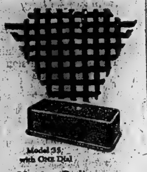

Model 35, with One Dial

Not just Radio but the Radio for Christmas giving is

**ATWATER KENT RADIO**

because whoever receives it will bless the giver every day for many a year.

Order NOW for Christmas delivery.

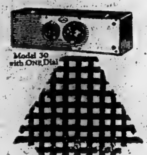

Model 30 with One Dial

The John Lewis Co., Limited


---


**J. B. KNIGHT**

Late of Pembers—Dorenwends

Hair Goods FOR Ladies and Gentlemen

Makers of the Original Patent Structure as made by late Dorenwend Company.

Quinte Hotel, Belleville Wednesday, December 8th

Telephone Hotel for Appointment JOHNSTON & KNIGHT Ryrie-Birks Building Yonge and Temperance Streets TORONTO, ONT.


---


**WOODLEY**

Furrier

273 Front St.

# Furs

THE GIFT SUPREME

May we suggest that you select your gift from among the following:

MOLE CONY COATS ... $8
SOUTHERN COON COATS $8L
MARMOT COATS ..... $95
FRENCH SEAL COATS $109
MUSKRAT COATS ... $1.25
FRENCH SEAL COATS $149
MUSKRAT COATS .... $125
CARACUL COATS .... $195
PERSIAN LAMB COATS $225
HUDSON SEAL COATS $275
PERSIAN LAMB COATS $295
ETC.

SEE OUR ASSORTMENT OF GIFT FLOWERS 35c UP


---


# Saturday Bargains

AT

# EARL & COOK CO.

**COATS $15.95**

Ladies' Coats in Tweeds and Velours. Fur trimmed. All new styles. Reg. value up to $25.00. On Sale at $15.95.

**LADIES' COATS $23.75**

Ladies' Coats in Dovetyne, Pinpoint and Marvella Fur trimmed. Reg. Value up to $37.50. Sale Price $23.75.

**DRESSES $8.95**

Dresses in plain and fancy flannel and crepe. All new styles. Reg. value up to $13.50. On Sale at $8.95

**DRESSES $10.00**

Dresses in Duchesse, Canton Crepe and Satin-faced Crepe. Value up to $22.50. To Clear at $10.

**BLOOMERS 69c**

Bloomers in winter weight, roomy size. Special Value at 69c.

**VESTS 59c**

Vests in medium weight, long and short sleeves. Special Value 59c.

**DRESS FLANNEL 79c YD.**

Dress Flannel in a big range of colors. Splendid quality, 31 inches wide. Special at 79c Yd.

**WOOL GLOVES 59c**

Wool Gloves in an extra quality, colors of sand and mauve. Special Value 59c Pair.

**SILK AND WOOL HOSE $1.00 PAIR**

Silk and Wool Hose in a good range of shades and all wool cashmere with rib top. Special at $1 Pr.


---


# The Original 1c SALE

THURS., FRI., SAT of This Week

McKEOWN'S Drug Store


---

# The Tonic That Gives Strength

**After Acute Diseases the Blood Must be Built Up Before Recovery is Complete.**

Fevers and other acute diseases like pneumonia and influenza, leave the patient weak, with thin blood and unstrung nerves. The period of convalescence is often long and trying, and years of poor health have frequently followed so brief an illness as an attack of influenza or pneumonia.

Much of this sort of misery could be avoided by taking steps to build up the blood so that it can carry to the nerves and other tissues of the body the elements they need to restore their normal functional activities. To build up the blood and restore it to its rich, health-giving vigor, no other medicine can equal Dr Williams' Pink Pills. From first to last it is their mission to improve the blood and thus restore good health and vigor.

The value of these pills in conditions described above is shown by the statement of Mrs. Rebecca O'Brien Pembroke, Ont., who says:—"In Nov. 1923, I was stricken with pneumonia and at the time but little hope was held out for my recovery. However, with the best of care I was able to walk about after some months. But I did not recover my strength. The doctor told me I was anaemic. My appetite was poor, I grew nervous and restless, I was deathly pale and practically gave up hope of ever being strong again. However, remembering that in my girlhood I had taken Dr. Williams' Pink Pills with decided success, I decided to try them again. By the time I had used two boxes there was no doubt the pills were helping me. Continuing their use I was soon able to attend to my household duties. I continued taking the pills, however, until I had used twelve boxes, by which time I was enjoying better health than at any time in the previous ten years. In gratitude for what the pills have done for me, I give this statement in the hope that it may point the way to health to some other weak, despondent woman."

You can get these pills from any medicine dealer or by mail at 50 cts. a box from The Dr. Williams' Medicine Co., Brockville, Ont.

---

Eggs all Winter

More winter eggs at big prices without cost to you. Your hens pay for it or we will give you your money back. You take no chances; simply use in their daily feed, a little of

Pratts Poultry Regulator

Sold by Dealers all over Canada. Write for PRATTS POULTRY BOOK FREE. PRATT FOOD CO. of CANADA Limited 328 Carlaw Ave., Toronto 8


---


# The Money Losing Cow

THE average production of milk per cow in Canada is about 4,000 pounds annually but authorities are agreed that the higher the production per cow the greater the profit. You can materially increase the productiveness of your herd by breeding better live stock and the local branch of the Standard Bank of Canada is at your service in supplying loans for the purchase of stock which will give a greater cash return for the feed and labor expended.

BANKING FIFTY YEARS

THE STANDARD BANK OF CANADA

BELLEVILLE BRANCH—John Elliott, Manager

Branches also at Bloomfield, Deseronto, Napanee, Picton, Trenton, Wellington


---

How the broadcaster announced the above stars' names jumbled up—
1. BLAME DYL GAME, 2. VOICE FOR RENDL, 3. SILLI SWOON, 4. SHALL I GILIN, 5. NAN GROWS O SAIL, 6. BEES LAIN BED, 7. PEARL GO IN.

# WHO WON THE MOVIE CHANNEL SWIM?

# WIN New 1927 Chevrolet Coach $1800.00 IN PRIZES

It is said that the New York Standard Newspaper offered a prize of $50,000 for a swimming race across the English Channel, open to women Moving Picture stars only. Many entered the race. They started on the French coast and finished at Dover, England. The race was finished at night and the results kept secret. Radio Broadcasting Station WPLC broadcast the results but the operator just to have some fun and keep the interested multitudes in suspense, announced the names of the first seven in a funny way. Instead of giving out their right names, he jumbled up the letters of their names so that they sounded ridiculous. For instance he gave number 5 as "Nan grows o sail" instead of Gloria Swanson, and he told his radio audience to put the letters of each name in their proper order and they would spell the names of each of the first seven to land at Dover. Underneath the pictures above are the jumbled names of the movie stars just as the radio announcer gave them. If you can put the letters in their right order you will have the names of the seven stars. See if you can do it. It is not easy, but patience and diligence will help you. Below is printed the names of all of the famous movie stars who swam in the race. The names of the seven shown above are amongst these.

Puzzle out the results if you can and write down all the stars' names on a piece of paper in the order in which they finished the race and send it to compete for the big prizes.

**300 POINTS WINS FIRST PRIZE**

The magnificent and valuable prizes in this contest will be awarded according to the number of points gained by each entry. The entry gaining 300 points will win first prize. (See rules). Be neat and careful. Comply with the rules and be sure of a prize.

**THE OBJECT OF THE CONTEST**

Frankly this is an advertising contest, its aim being to further the popularity of the well-known Sterling Hosiery sold from Mills to Consumer through a chain of Sterling Stores and personal service direct to the home. Thousands of people already know and wear Sterling Hosiery but we want to reach thousands more that they may become acquainted with Sterling Quality, and Sterling values in pure silk, silk and wool and pure wool hosiery for the whole family.

**SEND YOUR ENTRY TODAY**

Win $100 Extra for Promptness

When your answers to this fascinating puzzle are received we will write and tell you how many points you have gained toward the prizes and will ask you to help us in our advertising campaign by introducing Sterling Hosiery amongst your friends. This is a simple and easily fulfilled favor and need not cost you a cent of your money and which will qualify your entry to stand for the highest prizes. You do not have to buy anything to compete. We agree to pay you extra, in addition to any prize you win for your efforts furthering the sale of Sterling Hosiery.

**FOLLOW THESE SIMPLE RULES**

1. Write answers in pen and ink on one side of the paper only. Put name and address and name of this paper in upper right hand corner, stating whether Mr., Mrs., or Miss. Put anything else on separate sheet. Don't send fancy, drawn or typewritten entries. 2. Contestants must be 15 years or over. Employees of this company, their friends and relatives are forbidden to enter. 3. Three entries may be submitted. Only one can win a prize. 4. Different members of a family may compete. Only one prize will be awarded in a household. 5. Final awards will be made by a committee of 3 Toronto gentlemen having no connection with this firm. Their names will be published. Contestants must agree to abide by their decisions. Prizes will be awarded by points. 300 points, the maximum, will take first prize. 25 points will be awarded for each movie star's name correctly spelled and listed as to its position at the end of the race; 50 points for general neatness, appearance, spelling, punctuation, style and handwriting of entry, and 75 for fulfilling the conditions of contest. Contest closes June 30th, 1927. Entries should be forwarded promptly. $100 extra prize for promptness will be given. 6. Each contestant will be asked to introduce Sterling Hosiery to a few friends who are not yet acquainted with its splendid values, and endeavor to obtain their friends as customers for Sterling Hosiery. You will not be required to buy anything to compete. This is not a sale's contest. Everybody's opportunity of winning is equal.

**FIRST PRIZE**

**1927 Chevrolet Coach Value $910**

| | | |
|---|---|---|
| 2nd | Cash | $150.00 |
| 3rd | " | $100.00 |
| 4th | " | $75.00 |
| 5th | " | $50.00 |
| 6th | " | $25.00 |
| 7th | " | $15.00 |
| 8th to 12th | | $5.00 each |

NAMES OF ALL THE MOVIE STARS WHO SWAM IN THE CHANNEL RACE

Alice Joyce, May McAvoy, Lillian Gish, Constance Talmadge, Colleen Moore, Madge Bellamy, Corinne Griffith, Norma Shearer, Seena Owen, May Allison, Gloria Swanson, Norma Talmadge, Bebe Daniels, Clara Bow, Vilma Banky, Pola Negri, Viola Dana, Florence Vidor, Marion Davies, Marie Prevost, Lois Wilson, Mary Brian

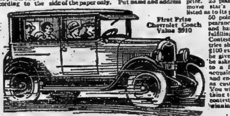

First Prize Chevrolet Coach Value $910

STERLING HOSIERY MILLS Ltd. Dept. 13 - Toronto, Ont.


---


# GOLOSHES GOLOSHES

# For Everybody

MEN, WOMEN AND CHILDREN HAVE ALL BEEN PROVIDED FOR IN OUR IMMENSE STOCK. ALL TOES AND HEIGHTS ARE LOOKED AFTER — DON'T NEGLECT THE CHILDREN.

SEE OUR

**HOCKEY BOOTS**

QUALITY BETTER AND PRICES LOWER THAN EVER

# HAINE'S Shoe Store

**The Daily Intelligencer**
BAY OF QUINTE'S LEADING NEWSPAPER, BELLEVILLE.
Printed and published every afternoon except Sunday and holidays for The Intelligencer Printing and Publishing House, Limited, in the City of Belleville, County of Hastings, Province of Ontario, at their office, 357 Front Street.
Telephone Numbers:
Advertising and Circulation ..... 36
Editorial and News ..... 1248

"Let there be harmony in things essential—liberty in things not essential—Charity in all."

TO-DAY'S THOUGHT

There is nothing more to be esteemed than a manly firmness and decision of character. I like a person who knows his own mind and sticks to it; who sees at once what, in given circumstances, is to be done, and does it.—William Hazlitt.

## DISAPPOINTING

On Monday the citizens of Belleville have to elect the men who will spend several hundred thousand dollars of their money during 1927 and attend to such necessities and conveniences of modern life as providing water, gas, public protection, roads etc. By the attendance at the City Hall Mass Meeting last night, called to afford an opportunity of hearing the candidates who are aspiring to positions on the Council, one would imagine that the issues involved were no more important than the appointing of a City dog catcher. The crowd was about half the size of the audience at some of the recent Prohibition rallies.

## THE NEXT COUNCIL

Belleville cannot go far wrong in selecting her 1927 Council. That of course, is no excuse for any citizens failing to register their votes on Monday, but from the fifteen men offering to serve next year as Aldermen it would not be possible to select twelve without including a majority of honest intelligent men who have the best interests of the City at heart.

The interest naturally centres on the mayoralty. Eardley Wilmot is the logical choice, as his experience this year, and his grasp of present problems will enable him to carry to completion policies inaugurated during 1926. Then too, he enters the campaign with an absolutely clean record, and the prestige of a successful year in Council and of having created and managed a flourishing private business.

Most of the ex Aldermen standing for re-election will doubtless be favored by the electors. All gave clean cut presentations of the handling of the City's business. Mr. Gravely Sinclair was particularly happy in giving the Water Works report and justifies the confidence the citizens a year ago.

J. L. R. Gorman, ought to be retained if only to amuse the Aldermanic Board with his wrestle with civic problems. He is a comedian of the first rank, but "Bobby" is more than that. He has displayed shrewd judgment in handling the Market and City Property.

Ald. A. B. Collins is another man whom the citizens would be wise to retain. The Gas Plant presents a difficult problem which will have to be settled in the coming year and Mr. Collins has given a lot of thought to the question. He will be even more valuable to the City for his year's experience.

Equally good is the record of Aldermen Gowdy, Hyde, Duff, Walker, Proctor and Wotten. Of the new material William Donahue has had experience on the Council and is a well-known contractor. George Ketcheson is a young chap, but the son of ex-Mayor Freeman Ketcheson ought to be good material.

S. Bray Dawson the editor of this paper and publisher of the Intelligencer has been closely connected with municipal affairs since coming to Belleville three years ago and would be able as well, to present a view point and experience acquired in an Ontario City (Stratford) of about the size and with much the same problems as this. A trained newspaper man should not make a poor Alderman.

## THE TIGER

Clemenceau of France who, as "The France during those red years between France during those red ye ars between 1914 and 1918, had a birthday a few days ago." The Tiger was 85.

He spent his birthday in work toiling with a translator over the American edition of his new book, "Civilization."

Piled after hours of this he walked in the garden which his own old hands dug and planted—smelling of his roses, eager of a late violent and panzy, down through his garden to the sea, watching the breakers foam and beat on a white sand stretch.

Then "The Tiger" went to market for his supper. Children hung on his arms and smiled at him as he bargained with one old fisherwoman after another for the plumpest lobster, the juicest sole. Once the thunder of all Europe. Now the simplest among the simple. Clemenceau, once with the power of thunder in his voice, is supremely happy.

"It is only what we all want at the end of the road," he says—"quiet and peace."

No matter what power, what wealth, what success they achieve, most men ask for little else at the end of the road, but a house and garden, chickens, a shady walk, library, and a little work.

## NOT ANGLO-SAXON

One of the annual achievements of leading United States newspapers at this time of the year is to draw up All-American football teams—the mightiest giants of the gridiron. The New York Sun, which has just done this—devoting a whole page of space and an editorial to the subject—produces a profoundly interesting list. Not interesting because of what is told of the irresistible prowess and educated toes of the Titans, but of the racial origins revealed by their names. Here, or example, is the Sun's first choice for an All-American team:

| NAME | COLLEGE |
|---|---|
| Harold A. Brodie | Brown |
| Frank M. Wickhorst | Navy |
| Ernest G. Schmidt | Army |
| Arthur Boeringer | Notre Dame |
| Harry Connaughton | Georgetown |
| Emerson W. Nelson | Iowa |
| Victor A. Hansen | Syracuse |
| Benjamin Friedman | Michigan |
| Ralph Baker | Northwestern |
| Morton Kaer | South California |
| Herbert Joesing | Minnesota |

Lest this be not enough to strike terror into the hearts of the Nordics, the Sun picks the following for honorable mention:

ENDS—Voedisch, Notre Dame; Oosterhaan, Michigan; Thayer, Pennsylvania; Born, Army; Bacolus, Missouri; Archoski, Syracuse. TACKLES—Pratt, Harvard; Lassman, New York University; Hyde, Minnesota; Lindemeyer, Missouri; Norris, Oklahoma Yoder, Carnegie. GUARDS—Swan, Stanford; Farber, Brown; Lynn, Pittsburgh; Pauly, W. and J.; Carey, Cornell; Dumont, Colgate. Centers—Butler, Pennsylvania; Davis, Dartmouth; Wallace, Oklahoma; Reitsch, Illinois; Holmes, Alabama. QUARTERBACKS—Guttormsen, Washington State; Randall, Brown; Smith, St. Mary; Cosmos, New York University. Stephens, Nebraska; Mesler, Colgate; BACKS—Kirlorki, Lafayette; Slagle, Princeton; Rogers, U. of Penna.; Mishel, Brown; Hamilton, Navy; Murrell, Army; Karow, Ohio State; Brown, Alabama; Anow, W. and J.; Borelli, Muhlenberg; McPhail, Dartmouth; Flanagan, Notre Dame; Hyland, Stanford; Shaughnessy, Colgate.

Thus out of 55 names of the knights of the gridiron, only 20 have Scotch or English names. 5 are Irish, and 31 are distinctly foreign.

Devotees for the "English Speaking Union" love to deliver "Hands across the Sea" peroration, and to dwell upon the common origin, the common ideals and the common institutions of our "American cousins." But the truth—it was revealed just as strikingly by the casualties of the American army in France as by this All-American football list—is that the United States has largely ceased to be an Anglo-Saxon country. The mighty stream of immigration which began in the '80s of the last century and continued up to a few years ago coupled with a greater foreign birth-rate has left its mark, with the consequence that whatever the United States may be today, it is not Nordic!

## OTHER MEN'S THOUGHTS

Hon. Mr. Raney did not emerge from the conflict without distinction, and it was a characteristic one. He bent all other candidates in the competition for small majorities.—Toronto Mail and Empire.

Someone has dreamed a dream and has seen the capital of the Empire transferred from the tight little island to Ottawa or Canberra. Before proceeding further we ought to know whether or not Mr. Lloyd George would be included in the transfer —Montreal Gazette.

"Yes," replied the man thoughtfully. "I do love my wife still. But she never is."—Montreal Star.

Mistletoe was formerly used as an excuse for kissing, but this year it will be just a decoration.—Sault Star.

Arthur Frost is to be one of the Toronto's provincial candidates. Others will get their after the returns have been announced. — Brantford Expositor.

W. E. N. Sinclair is accused of hiding behind the skirts of the W.C.T.U. That is not so easy now as it might have been some years ago.—Toronto "Telegram."

It is now about time for the appearance of reasons why Christmas turkeys should cost more this year than usual.—Hamilton "Herald."

## THIRTY YEARS AGO
### From The Intelligencer Files of

Mrs. Capt. Watters fell breaking a small bone in her arm yesterday.

At the mock Parliament last night the speakers were—Hon. Bettager, Jamieson, J. H. Reeves, W. H. Reeves, Simmons and Burdette and for the opposition Messrs. Davis, Mikel, Reed, Frost, Clark and Harrison.

Albert College will probably build a skating rink this year.

## HAVE YOU HEARD THESE ?

Visitor: I must say, Mrs. Brown, you Ellen's improvin' so her playing Ellen (from within): I'm not play ing! I'm just dusting the piano."

"Hello, my dear fellow, how different you look without a beard or mustache. I wouldn't have recognized you if you hadn't had my umbrella."

Irate Parent (from head of stairs) —"Edith hasn't that young man any home?"

Daughter—He has now, papa—I've just accepted him."

A clothing dealer had to go downtown to see about his insurance, and he left the shop in charge of his son Joey. "You understand the price marks, Joey?" he said. "Five dots for $28, six dots for $30, and so forth." "Sure, father, sure," said Joey. When the man got back his son Joey said; "I had pretty good luck father. I sold three pairs of $5 pants and six of them $55 suits." "But look here, Joey, we sin't got no $55 suits. Our $35 suits is the highest." "Then the marks is wrong father." The clothing dealer fitted his eyes and hands solemnly heaven ward. "Joey," he said, "God bless the flies!"

## Services In Belleville Churches

### Bridge St. Church
UNITED CHURCH OF CANADA
Rev. F. E. Malett, B.A., D.D., Minister

11 A.M.—**"CLEAN HANDS AND FIRM FEET."**

2.45 P.M.—Sunday School, Mr. F E. O'Flynn, Supt. We have a growing School. Come.

7 P.M.—**"THE STONE WHICH THE BUILDERS REJECTED."**

THE MUSIC

A.M.—"I have trusted in Thy Mercy." ....Pflueger
Contralto and Tenor Solo
Male Quartet—"I hear the Voice of Jesus Say." Old English.
Messrs. Kissella, Carson, Howard and Sprague

P.M.—Anthem — "Saviour Thy Children Keep." (Gaul)
Sullivan.
Solo—Mrs. McKinnon.
10 A.M.—Junior League.
Monday 8 P.M. — Young People's League

ALL WELCOME

### The Presbyterian Church St. Andrews
Rev. R. G. Stewart, B.D., Minister

Morning Service—11 a.m.
Subject—"GOD'S FRIENDS".
Evening Service—7 p.m.
Subject—The Life Story of the Late Capt. George B. McNeian, M.M., M. C., V.C."

THE MUSIC
Morning
Anthem—O Could I Get to Worship"—(Homer).
Offertoire—"Song on St. Anne"—(Bach).
Evening
Anthem—"The Roseate Hues of Early Dawn"—(Couper.)
Solo—"Abide with Me"—(Bohm)—Miss Marjorie Bird.
Duet—"Outer Blest Redeemer"—(Patterson)—Mrs. A. Bell and Miss M. Bird.
Offertoire — "Marche Funebre and Chant"—(Guilmant).

EMMANUEL CHURCH
THE CITY LOW CHURCH
Rector Rev. George Marshall.

11 a.m.—The Litany and Holy Communion.
3 p.m.—Sunday School and Bible Classes.
7 p.m.—Evening Prayer and Sermon: Marriage! Divorce!! and Nullity!!!

### Christ Church
Rev. C. E. Clark, M.A., Rector.
Rectory—44 Everett St.
SUNDAY DECEMBER 5th

8 A.M.—Holy Communion.
11 A.M.—Choral Communion and Sermon, Corporate Communion of A.Y.P.A. and Men's Bible Class.
3 P.M.—Sunday School and Bible Classes.
7 P.M.—Evening Service.—THE ADVENT OF CHRIST (3) THE DANGER OF FAMILIARITY.

### Tabernacle United Church
Rev. H. B. Kenny, Pastor

10 A.M.—Fellowship Service led by Mr. J. Maidens.
11 A.M. Theme — "TELLING JESUS" Junior Address "THE PARTNER" Anthem—"Lord we beseech Thee."

Bass Solo — "The Pilot Song." (Gaul)
Mr. H. H. Mountain and Choir.
2.30—Sunday School for Bible study, Sylenfid Orchestra. Mr. J. E. Walmsley, Supt.
7 P.M. Theme—JESUS AND THE MOUNTAINS.
Anthem—"When the Sun has Sunk to Rest." (Knights)
Quartette—"My heart hath it Joys." (Pyne-nite)
Tenor Solo—"Repent Ye" (Escott)
Dr. A. B. Heffner.

You are cordially invited to these Services.
Mr. M. P. Duff, Organist and Choir-leader.

### Victoria Ave., Baptist Church
Rev. N. S. McKechnie, B.A., B.Th., Pastor

## Anniversary Services

Preacher — The Pastor.
11 A.M.—**God's Commission To His Church**
7 P.M.—**Triumphant Certainty**

Monthly Communion and reception of new members at the close of the morning service.
Special Music at both Services.

### St. Thomas' Church
8 a.m.—Holy Communion.
11 a.m.—Morning Prayer with Sermon.
3 p.m.—Sunday School and Bible Classes.
7 p.m.—Evensong with Sermon. Rev. Chas. J. Young will preach both morning and evening. Mr. Young will be in charge of the Parish until further notice.

### HOLLOWAY ST. UNITED CHURCH
Rev. L. S. Wight, B.A., B.D., Pastor.

11 a. m.—The Pastor—"HEART FAILURE."
2.30 p. m.—Sabbath School and Bible Classes.
7 p.m.—The Pastor—"CHARACTER TESTED AND DETECTED."

### UNITED CHURCH OF CANADA JOHN STREET PRESBYTERIAN
Minister, Rev. D. C. Ramsay, M. A.

11 a.m.—The Sacrament of the Lord's Supper.
2.30 p.m.—Sunday School and Bible Classes.
7 p.m.—Subject—"Life's Sowing and Life's Reaping."

MUSIC
Morning—
Organ Offertory: Air Religieuse (Franck)
Tenor Solo: There is a Green Hill (Gounod)
Mr. J. D. Bankier
Evening—
Anthem: O Come, Let Us Worship (Wooler)
Organ Offertory: Serenade (Widor)
Mr. Leo Riggs, organist and choirmaster.

### CHRISTIAN SCIENCE MEETING
Oddfellows Temple Opp. Ft. Bridge
SUNDAY, 11 A.M.
"GOD THE ONLY CAUSE AND CREATOR."
Testimonial meeting
4th Wed. each Month at 8 p.m.
Public Cordially Invited

SINCLAIRS

Xmas Gifts

COMFORTERS

Beautiful Downproof Satins and Sateens, and fillings of softest down, combine to make these luxurious Comforters. Not the ordinary kind that could be seen anywhere, but Comforters that would add charm to any bedroom and make most delightful gifts. All are down filled. Priced $15.00 to $32.50.

BATHROBES

Kenwood Bathrobes, and Robes of Corduroy, and Beacon Cloth, in great variety of color. Prices vary from $5.95 to $15.00.

Tru Silk HOSE

A Pure Silk Quality at a new price. Shown in a range of shades, with 23 inches of silk. Big Value at $1.00.

SCARFS

Plain Crepe de Chine Scarfs, in beautiful quality and many colors. Hemstitched ends. Prices $1.50 and $2.25.

SINCLAIRS

DELANEY

A FUR COAT IS NOT A LUXURY

and if you want to enjoy the bright, bracing wintry air in comfort, it is a necessity.

Compared with the price of a cloth coat and the service it gives a fur coat is more economical.

A smart BEAVERINE Coat (dyed Australian Coney) can be purchased for $88.00

WE BUY RAW FURS

EXCLUSIVE

FURRIER

17 Campbell Street

Phone 797 Opp. Y.M.C.A.

To the Electors of the City of Belleville

As a Mayoralty Candidate in the coming election, I ask your support.

I have honestly and sincerely tried to serve the best interests of Belleville as an alderman in 1926. If honored by election as Mayor of this city for 1927; I will continue to work for a sane, safe economic policy in civic government.

Yours respectfully

EARDLEY WILMOT

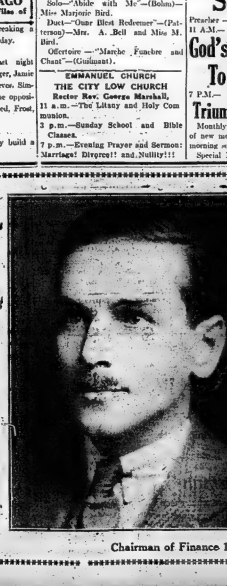

Chairman of Finance 1926.

The National to Sudbury Winnipeg and Western Canada

Leaves Toronto daily at 9.00 p.m., Standard Time. Arrives Winnipeg 10.00 a.m., second morning. Connections at Winnipeg for all Western Canada Points.

SUDBURY SLEEPER on this Train

Use Canadian National Express for your next shipment. Also for Money Orders, Foreign Cheques, etc.

TRAVEL CANADIAN NATIONAL

H. C. THOMPSON, 243 Front St. Phone 633

# THE BULLETIN BOARD

*Mainly About People You Know*

**SHOVELS OUT**

The army of snow shovellers, mostly men who have unsuccessfully sought work for several weeks, was out bright and early this morning eager to supplement the all too meagre family exchequer. Busy men off to office and factory this morning were only too glad to be relieved of the responsibility of clearing off the walks for 25 or 30 cents. One rather pathetic spectacle was a little family of three, father and two small sons, each armed with a snow shovel and travelling in the same vicinity looking for work, which happily they found at nine o'clock, each departing fifteen minutes later richer by 25c.

**PREPARING FOR CHRISTMAS**

Major and Mrs. Alexander MacDonald, Divisional Commanders of the Montreal Headquarters of the Salvation Army are in the city to conduct services at the Citadel today and tomorrow. They are officers who have helped to lay the foundation work for the Army in Canada and have held positions of trust and responsibility, carrying on the work in many places under difficult and trying experiences. The Citadel is now busy preparing for Christmas and their relief work among the needy families who are not reached by other religious denomination or organization makes heavy calls upon the members who will gatefully receive contributions, however small, to help out in bringing Christmas cheer to the deserving God's poor.

Mrs. L. E. Neal, of Wanamassa, N.J., is visiting at the home of her father, Mr. Frank Sharpe, Church St.

**4TH LINE THURLOW**

Mr. and Mrs. W. Bradshaw spent a few days last week visiting friends at Selba and Newburg.

Miss Irene Cole has returned from Zion where she spent a few days last week. She was accompanied by her friend, Miss Hazel Hawley.

Miss B. McMechan and Miss Sherman of Belleville spent the week end at Mr. Robt. Miller's.

Mr. and Mrs. C. Cole and Grant spent Friday evening with Mr. and Mrs. F. Walker, 3rd line.

Mr. and Mrs. Badgley leave this week for an extended trip to Bowmanville, Toronto, Hamilton and the U.S.A.

Mr. and Mrs. W. N. Badley had Sunday tea with Mr. and Mrs. C. Cole.

**ONE RECOMMENDATION**

The Council met briefly in committee last night and passed the following recommendation:—That the request of Mr. Harris to permit Robert Orr to complete his contract for the removal of garbage in the city be granted to take effect from and after December 5th, 1926, on the same terms and conditions. as

**DONATIONS TO THE SHELTER FOR OCT., NOV.**

Mrs. Stillman, shoes and stockings, clothing.
Melrose Women's Institute, new night dresses, bloomers, dresses.
Johnstone Academy, 1 box cake.
Mrs. Young, Dundas street, 6 prs. mittens.
Rebecca Lodge, 1 box sandwiches.
Mrs. Thompson, Foster avenue, 1 jar pickles, clothing and books.
Mr. Geen, 1 squash and beets.
Christ Church A.Y.P.A., sandwiches and cake.
Mrs. Harry Wallbridge, box of apples.
St. Thomas' Parish Hall, sandwiches and cake.
Mrs. Reilly, Bloomfield, 7 dozen buns.
Mrs. Cronk, plums.
Bridge St. Church, bread and butter and cakes.
Mr. Gleason, 8 watermelons.
Strouds, toys and biscuits.
Mrs. Ward, Toronto, clothing.
Mrs. Wallbrindge, appes.
Fifth Form High School, cake and sandwiches.
I.O.O.F., Frankford, cake and sandwiches.
Frankford Women's Institute, 2 boxes fruit.
Mrs. F. E. O'Flynn, cookies, 1 jar honey.
Mrs. D. Grass, apples.
Mrs. Waite, 1 barrel apples.
Mrs. Mulligan, Chatham street, clothing.
Miss Jones, Dundas street, apples.
Mrs. Wm. Tennent, 13 pairs of mittens.
Strouds, biscuits.
Mrs. E. W. Dickens, clothing.

ALICE T. HARRIS, Matron.

Rabbi Cominsky, head of the Border City synagogues, dropped dead in a Windsor store.

Invisible movie camera controlled by radio will "spot hold-up men in action.


# THE WALKER STORE

The Store Of High Values — At Low Prices

## Now—the Christmas Store

**THREE BIG DAY SALE ENDS TO-NIGHT**

**HALF-PRICE SALE OF COATS YOUR GOLDEN OPPORTUNITY DON'T MISS IT.**

**DURO Eversharp Pencil** —in dainty shades, on ribbon to match. **$1.50**

**Handkerchiefs -- The Ideal Gift**

A box of dainty Handkerchiefs is always a welcome gift. This special selection of fine Coloder Lawn Handkerchiefs, hemstitched, with embroidered corners, comes in a gift box containing three different shades.

**3 in Box 49c**

**Dainty Novelties**

Our hundreds of dainty and unusual novelties, many ribbon creations, will make gift selection easy.

**DISHES For The Children**

A Set of Dishes is always a welcome gift to the little girl. Our range includes every variety of tea party sets, in china. Priced from

**25c to 1.50 set**

Bissells Little Helper Carpet Sweeper, for kiddies ........ **39c**

**Handkerchief Special for Saturday Night**

Initialed and Plain Lawn Handkerchiefs, fine quality, neatly hemstitched. Saturday Night

**Per. Half doz. 39c**

**Save On These Christmas Accessories**

Red nad Green Crepe Paper 12c. roll
Tying Ribbon and String 6 yards for 10c
Greeting Cards (with envelopes) 5c ea.
White Tissue Paper, 12 large sheets 12c
Colored Twine 15c ball.
Tinsel Ribbon 10 yds. 15c.
Christmas Tags 5c pkg.
Shoe Trees 10c pr.

**Saturday Night Sale SilkHosiery**

Women's good quality Silk Hosiery, in twenty different shades, all perfects. All sizes. Each pair in dainty gift boxes. A Christmas gift that will be appreciated. Saturday Night

**79c pr.**



**FOUND! $93.00**

The following Ad appeared in Thursday's issue of The Intelligencer:

LOST—TWO CHECKS, ONE $31.00, another for $42.00 and a $20.00 bill between 59 Station St. and the Montreal Bank, on Thursday, Dec. 2nd. Finder will be rewarded upon leaving same at the Intelligencer Office.

Yesterday the owner of the money received word through this office that his property had been located—and the $93.00 was returned by the well-rewarded finder. One insertion of a lost ad brought it back.

**INTELLIGENCER LOST ADS DO PAY!**

Just Phone 36 and you can insert one for as little as 25c —a small investment yielding big returns.



**Manager Northern Fur-Trading Post**

**Advised to go "outside" for an operation**

**Completely restored by Gin Pills**

From Fort Arctic in the Mackenzie District comes this letter:

"I was several times advised by doctors to go outside and have an operation performed for gravel or a severe stricture. Some two years ago several of my friends here recommended Gin Pills to me.

"I have used Gin Pills ever since and they have completely restored me to health. Also my wife, who had a very painful back.

"I cannot too highly recommend Gin Pills to the public in general."

JAMES E. NAGLE, Manager, Northern Trading Company, Arctic Red River, Mackenzie District

If you have a lame back, constant headaches, swollen hands and ankles, or any form of kidney or bladder trouble, do as Mr. Nagle and thousands of others have done, get a box of Gin Pills. They soothe and restore the kidneys to normal action. Get them today. 50c at all druggists. National Drug & Chemical Co., of Canada, Limited, Toronto, Canada. 122


**FLOWERS FORCED TO RELINGUISH TITLE TO WALKER LAST NIGHT**

Chicago, Dec. 4.—Mickey Walker, former welterweight champion of the world, won the world's middleweight title here last night by virtue of a decision over "Tiger" Flowers in a 10-round battle.

Walker scored two knockdowns, dropping the negro in the first round and again in the ninth.

As quickly as the decision was given twenty or more police swarmed into the ring to maintain order until Flowers and the new champion could get to their dressing rooms. The verdict first drew a round of boos, but the crowd quickly broke into cheers.

Walk Miller, manager of the defeated negro, had feared for several days that Flowers would not receive what he would consider a fair decision, provided the contest went the limit. Because of these fears, Miller had demanded a forfeit of $65,000 from Jack Kearns, Walker's manager, guaranteeing to give Flowers a return match within ninety days. Kearns had further agreed that Flowers would be the first challenger.

**WEDDING BELLS**

HAMBLY—YOUNG

The quiet wedding of Molly Hele Hambly, elder daughter of Colonel and Mrs. Phillip Hele Hambly, to Mr. James Marlin Young, of Tumuncari, New Mexico, was solemnized Nov. 25th in All Saints Episcopal Church, Los Angeles, California, the Rev. William E. Maison officiating.

Mrs. S. S. Bongard and Mrs. Ronald Lewis, formerly of Belleville, also Mrs. Wm. E. Maison, of Los Angeles, witnessed the ceremony. Mr. and Mrs. Young left immediately for a trip through Southern California, in their new Studebaker Coupe,—the groom's gift to the bride—and upon their return will reside in Santa Ana, California.


**TO THE PUBLIC OF BELLEVILLE**

I wish to thank you for the way in which you have come to my support in past years, but I do not wish to be elected for Mayor this year as the busy season of Skate Sharpening and repairing Goloshes is here and I find my time is all taken up.

Yours for better shoe repairs,

B. W. BROWN.

10 Campbell St. 4 Bridge St. d4-1td


**Deaths & Funerals**

**SAM HODKINSON**

The funeral of the late Sam Hodkinson took place yesterday afternoon frm his late residence, 68 Alexander street. The services were conducted by the Rev. D. C. Ramsay, assisted by the Rev. J. S. McMullen. Interment took place in the Belleville cemetery. Bearers were, J. W. Cook, W. H. Gilbert, W. C. Jack, J. B. Findlay, J. Tilley and C. Clapp.

Precedent calls for election of a socialist to the presidency of Switzerland.


**COMPANY THOMPSON & DUFFIN**
**Funeral Directors**
Private Chapel
Motor Equipment
**Thompson Block**
**288 Front Street**
**Phone 62**
Nights and Sundays
**PHONE 1313**


**CARD OF THANKS**

Mrs. S. Hodkinson and family wish to thank their neighbours and friends for kindness and sympathy in their sudden bereavement. 1td


**Buy a Mutual Life Insurance Policy for a Christmas Gift from S. Burrows, General Agent.**

n30, d2,4



**A perfect diamond of sparkling brilliance**

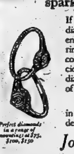


If you are planning to purchase a diamond ring for yourself, or the engagement ring, or the wedding ring, we invite you to comein and consult us. As an authority on precious stones, your purchase of a diamond from us is your assurance of buying the best.

Our selection of diamonds are set in beautiful mountings of the latest designs.

*John Rowntree*
Jeweller
29 Bridge St. E. Ph. 1679W.



**EVERY CHRISTMAS**

You know we carry the largest stock of French Ivory, Toilet Articles and Ebony Military Brushes in the city. We buy in large quantities and can sell cheaper.

See our Stock before Buying.

Just call in and look around at our beautiful display of gifts. We will not try to force you to buy.

The Laura Secord Christmas order list is open now. We would like to have your order now.

**DOLAN**
**The Druggist**
PHONE 138



*S. B. DAWSON*

-- Publisher of The Intelligencer is standing for

*Alderman 1927*

"A Good Word and a Good Vote will be Appreciated."



**Soliciting Your Vote for Mayor**

**HARRY GREENLEAF**

Anyone desiring to volunteer cars or services, Phone 83.

# Lost or Found Something .Classified Ads Give Quick Results. Telephone 36 And Know

## FOR SALE

FOR SALE — KARN CABINET Phonograph and one dozen records, $65 at Gerhard Heintzman's. 245 Front Street. d3-3td

FOR SALE — $3200.00 BUYS A choice 100 acre farm four miles from Belleville, third Concession Sidney. Clay loam clean under good state of cultivation, 85 acres workable, fine large frame house, furnace, bathroom, good cellar, cistern, plenty of water, pigpen 20 x 24. Inquire Geo. N. Simmons, Royal Bank Chambers. Phone 965. n22-dtf

FOR SALE — BELL PIANO UPright Walnut case. Good condition. Half price. Apply Gerhard Heintzman, 245 Front St. n26-6td

FOR SALE OR TO LET—PART LOT 3, Con. 3, Township of Thurlow on Foxboro Highway, about 50 acres. Good buildings, steel barn, stone house, plenty of water, close to school and church, good clay loam. About 3 miles from Belleville. Apply W. R. Vandervoort on the premises, or Mikel & Alford. d4-3td

FOR SALE—WHITE BABY CARRIage in first class condition, can be seen at 28 Octavia St. d4-3td

FOR SALE—SOLID BRICK HOUSE on Warham St., seven rooms, furnace, electric stove, garage, heater and laundry tubs in basement, large garden, low taxes, everything modern. Possession given at once, Must be sold. Inquire Geo. N. Simmons, Royal Bank Chambers. n13-dtf

FOR SALE—STOCK OF GENERAL Store including dry goods, groceries, shoes, rubbers, hardware, etc., at a large reduction in price. Owner going out of business. Sale opens Dec. 7th. W. J. Murphy, Shannonville. n29-6td

FOR SALE—USED CARS BOUGHT and sold. Used Car Exchange (Old Hastings House) 350 Front Street. o15-dtf.

FOR SALE—CHEAP FEED. SELLing out for cash, stock of all kinds of Feed. Apply Belleville Milling Company Ltd., 30 Albion St. d3-3td

IDEAL CHRISTMAS PRESENT. Beautiful six jewel rolled gold plate Wrist Watch in handsome box, suitable for lady or gentleman. Six dollars. Money cheerfully refunded if not satisfied. Importing Jewellery Co., 34 Yonge St., Toronto. d4-1td

## TO LET

TO LET—GARAGE, 171 ANN ST Apply Dr. Ward. d2-3td

TO LET—BRICK HOUSE, 277 JOHN St., newly decorated. All modern conveniences, also garage; house, 141 Charles St., all modern conveniences, also garage. Apply Mrs. Thos. Manley. Phone 592. d4-dtf

TO LET — SMALL HOUSE, GAS water, electric light, near Springer Lock Work. Apply 24 Colborne St. d4-6td

TO LET — DESIRABLE WINTER rooms with conveniences. Available Dec. 15th. Apply No. 100 Station St. or phone 535. d4 & 11

TO LET — TWO COMFORTABLE light housekeeping rooms, heated, furnished, all conveniences, rent reasonable. Phone 1117-W. n29-6td

TO LET—BRICK HOUSE, 277 JOHN St., newly decorated. All modern conveniences, also garage; 7 roomed house, 69 St. Charles St., newly decorated. All modern conveniences, also garage; house, 141 Charles St., all modern conveniences, also garage. Apply Mrs. Thos. Manley, Phone 592. n29-dtf

TO LET—BRICK HOUSE, 7 ROOMS, all conveniences; 47 Campbell St. Unusually attractive terms. Must be rented immediately. Apply to Dr. Haffner on premises. o22-dtf

TO LET — FURNSHED ROOMS complete for housekeeping, all conveniences, with or without garage. Phone D. E. Devault 1513, call 16 W. Bridge St. j6-dtf

TO LET—SMALL HOUSE, DUFFERin Ave., conveniences. Also two heated flats, Front St., conveniences, hot water heating; yard and garage. Apply Dr. Caldwell, 256 1-2 Front Street. s21-dtf

TO LET—ONE HOUSE 62½ CATHerine St., one house 112 Cannifton Road, Apply Dan Doyle, 235 Front St. Phone 809. a27-dtf

TO LET—330 ALBERT STREET. Desirable brick house. Hot water heating. All conveniences. Sun room. Garage. Apply 214 William St. Phone 720. o23-dtf

TO RENT — A NINE ROOMED house, Bleecker Ave. Furnace, lights, bath, etc. Newly decorated inside. Garage. Apply Phone 547. 70 W. Bridge St. a30-1w

## WANTED

WANTED — FURNISHED SUITE, housekeeping rooms or small furnished house, vicinity of Belleville Creameries. Immediate possession. Box 100, Intelligencer. n29-6td

WANTED— COMPETENT GENERal. Middle aged preferred. Apply to Mrs. Morrison, 190 George Street. d3-2td

EARN $6. TO $8. DAILY WHEN qualified auto mechanic, Bricklaying, Barbering, Beauty Culture, positions awaiting, earn while learning, act quick, call or write Hemphill Chartered School, Toronto.

WOMEN—WE PAY $7.00 HUNDRED Gilding Greeting Cards; pleasant, interesting work. Particulars free. Marguery Card Shoppe, 137 East 43rd St., New York. d4-1td

WANTED

Poultry and feathers wanted. Highest prices. We loan crates. Write for price list. A. Stork and Sons, 26 St Patrick's Market, Toronto 2. a9-mon., wed., sat.-dtt.

MAKE MONEY AT HOME—MEN and women can earn $1 to $2 an hour in spare time writing showcards. No canvassing or soliciting. We instruct you and supply you with work. Write today. The Merhenitt Company Limited, 31 Dominion Building, Toronto. s4-dtf.

WANTED—RUBBER BOOTS AND Goloshes resoled and repaired. Belleville Vulcanizing, 11 Moira St., W. Ph. 661-W. n29-e o d

WANTED — KITCHEN GIRL AT Hotel Quinte. d3-3td

LADIES — EARN $7.00 HUNDRED Gilding Greeting Cards. Easy work. Write Fischer Card Co., 140 West 42nd St., New York. d4-1td

## LOST

LOST —SATURDAY NIGHT, BAR pin set with three amethysts. Finder leave at Intelligencer or Phone 496. Reward. d4-3td

LOST—WILL THE PERSON WHO was seen picking up the robe between Latta and Plainfield on Nov. 24th kindly return same to Latta Post Office and save further trouble. d4-3td

LOST—A MASONIC RING WITH Shriners emblem. Reward at Intelligencer Office. d2-3td

LOST — PARCEL, CONTAINING children's wear between Footbridge and Cedar St. Finder please leave at Adam's Shoe Repair Store. d3-3td

STRAYED — INTO MY PASTURE on Lot 19. 9 Con. Tyendinaga, one black steer. Owner can have by proving property, paying for ad. and pasture. John Goodfellow, Corbyville. d2-6td

## MISCELLANEOUS

MONEY LOANED ON AUTOMObiles. Used Car Exchange (Old Hastings House) 350 Front Street. o15-dtf.

CAPITAL FURNISHED BY SECURity selling organization with established clientele, and unusual facilities and connections for the prompt disposition of stocks and bonds. Only interested in propositions holding forth profit possibilities to investor in established enterprise or new project of merit. Give full details by letter only. Stanley, Jefferson & Co., Suite 722, 42 Broadway, New York City. d2, 4, 6

PAINTING, GLAZING AND PAPER HANGING

See Revell & Clarke, 82 Purdy St. or leave orders at White Hardware Store. d3-3td

**Poultry Keepers Feed**

WHITE STAR GRIT TO YOUR FOWLS

This is cheaper and better than Oyster Shell. Over 90% lime content.

We sell this in quantities to suit the smallest or largest feeder.

**C. E. Bishop & Son**
SEEDSMEN
175 Front St. Phone 283

**AUCTION SALE**

One 1925 Ford Sedan in good shape on the Market Square on Saturday, Dec. 4th, 10.30 o'clock, also a quantity of household furniture.

**S. J. FISHER & SON AUCTIONEER**
209 Front St., Belleville Phone 165

LIST OF POLLING BOOTHS

Municipal Elections, Monday, Dec. 6th, 1926. Polls open from 9 a.m. to 5 p.m.

FOSTER WARD NO. 1
Wharf Street Debating Club, South Front St.

FOSTER WARD NO. 2
Residence No. 109 Dundas Street East.

SAMSON WARD NO. 3
City Hall.

SAMSON WARD NO. 4
Ann Street School.

SAMSON WARD NO. 5
Residence 179 Foster Avenue.

KETCHESON WARD NO. 6
Shire Hall, Church Street.

KETCHESON WARD NO. 7a & 7b
Residence 234 John Street.

KETCHESON WARD NO 8
Residence 15 Chatham Street.

BALDWIN WARD NO. 9
Upper Fire Hall, Front Street.

BALDWIN WARD NO. 10a & 10b.
St. Michael's Academy.

BALDWIN WARD NO. 11a & 11b.
Residence 296 Foster Avenue.

BLEECKER WARD NO. 12
Pine Street School.

BLEECKER WARD NO. 13
William Kyle's, 51 Station Street.

BLEECKER WARD NO. 14
Residence 204 Station Street.

COLEMAN WARD NO. 15
Residence 12 East Moira Street.

COLEMAN WARD NO. 16
King George School, North Front St.

COLEMAN WARD NO. 17, A to H
Residence 40 Moira Street, West.

COLEMAN WARD NO. 17, I to Z
Residence 44 Moira Street, West.

MURNEY WARD NO. 18a & 18b
Residence 15 Murney Street.

MURNEY WARD NO. 19
Residence 63 Dunbar Street.

MURNEY WARD NO. 20.
Empty Shop, 14 West Bridge Street.

MURNEY WARD NO. 21
Queen Mary School, Isabel Street.

MURNEY WARD NO. 22
Empty Store, East Side West Bridge Street.

MURNEY WARD NO. 23
Residence 91 West Bridge Street.

NOTICE

NOTICE IS HEREBY GIVEN that the partnership lately between us, the undersigned, J. B. Findlay and R. T. Philbin, carrying on business as flour and feed merchants, under the firm name of "Findlay and Philbin," in the City of Belleville, has been dissolved by mutual consent, so far as regards the said J. B. Findlay, who retired from the firm.

The business in future will be carried on by the said R. T. Philbin, who will pay and discharge all debts and liabilities and receive all moneys payable to the said firm.

DATED at the City of Belleville, in the County of Hastings, the 15th day of October, 1926.

J. B. Findlay,
R. T. Philbin.

Witness: Chas. A. Cameron.
n20, 27, d4.

## AUCTION SALE

Household effects of Chas. F. Smith, 156 Coleman St., on Tuesday, Dec. 7th, at one o'clock.
Phone 433 GEO. O. TICE. d4-2td Auctioneer.

PIANO TUNING

J. R. Moran of Toronto is in city again. Mr. Moran has over 25 years' experience, recommended by all leading manufacturers. If your piano action shows sign of wear, have him rebuild its worn parts made new. Orders left Jennings & Sherry's. d1-dtf

**COMPACTS Engraved Free**

We are again engraving any Compact at $1.00 up absolutely Free (one initial). This gives a personal touch to your gift of a compact. Our display is right up-to-date.

RICHARD HUDNUT
YARDLEY & CO.
MELBA
TREJUR
ARMAND
DJERKISS
NORIDA
ETC.

—in all the new styles—and you can obtain refills for any compact we sell.

Phone 105

**OSTROMS**
THE BEST IN DRUGS

**BLACKHEADS**

Blackheads simply dissolve and disappear by this one simple, safe and sure method. Get two ounces of peroxine powder from any drug store—sprinkle it on a hot, wet cloth, rub the face briskly—every blackhead will be gone.

## News Of Movies

### REGENT THEATRE

Cyclonic laughter that increases with every foot of film is the order of "The Crackerjack," with the dynamic and scintillating Johnny Hines portraying the role of a go-getter, who brooks no obstacles to gain his ends. There is laugh upon laugh and thrill surmounts thrill in this most ingeniously clever comedy drama of love, business, intrigue and revolution. At the Regent Monday, Tuesday and Wednesday.

### GRIFFIN'S THEATRE

The greatest football player of all times—in a great picture! The silver sheet is at last graced by the "Illini Flash," not a brief newsreel, but a full length feature picture, entitled "One Minute to Play" which will be shown at the Griffin Theatre next Monday when it will begin a three day run. Admirers of Red Grange and lovers of foot ball will have the treat of their lives when they see the popular idol in a story that is built around football, and one which gives Red a chance to show the stuff that has made him the greatest player the world has ever had. The climax is a thrilling game through which the "Gridiron Ghost" tears with his unrivalled speed and incomparable technique. The picture was made under the direction of Sam Wood from the original story by Byron Morgan. The cast includes: Mary McAllister, Ben Hendricks, Jr., Lincoln Steadman, Lee Shumway, Charles Ogle, Jay Hunt, Edythe Shapman and George Wilson, the latter the famous All-American halfback.

### BELLE THEATRE

Julia Faye, the delightful Cecil B. De Mille featured player who achieved a great triumph in "The Volga Boatman," in which she was seen as a Russian revolutionist, a role she vested with artistic realism, appears in another Russian role, that of a princess, in "Meet the Prince," a splendid comedy drama featuring Joseph Schildkraut, Marguerite De La Motte, Vera Steadman and David Butler.

When "The Volga Boatman" was presented in New York where it was shown to immense crowds for several months, Miss Faye's performance of the Tartar gypsy girl was greatly admired. Her flair for comedy won her many new admirers and this same flair is displayed by her in "Meet the Prince," a new Metropolitan picture which will be on view at the Belle theatre Monday and Tuesday.

Miss Faye's role again offers her an opportunity to display her sense of humor. Her mockery is vented upon the American neuvo-riches, her position being that of a Russian Princess, impoverished to the point of seeking a livelihood as a professional tutor to the unskilled in etiquette and social grace. Towards the end of the picture she falls in love with one of her pupils and wins him.

**REGENT**
TODAY ONLY
"FLASHING FANGS"
MON., TUES. AND WED.
JOHNNY HINES in
THE CRACKERJACK
Give yourself a laugh, treat by seeing this picture. . . . . .
"Casey of the Coast Guard"
Starts today—Fist Chapter
OUR GANG in "MONKEY BUSINESS".

EXTRAORDINARY FEATURE PICTURE ATTRACTION AND PROF. VAUDEVILLE

**CAPITOL**
LAST TIME
TONIGHT
MATINEE
Masladonic Circus Masterpiece
CARL LAEMMLE presents
MARION NIXON PAT O'MALLEY in
SPANGLES

Gladys Brockwell, Hobart Bosworth and hundreds of others

All the thrills and glitter of the Grandest Show on Earth! Tigers, Elephants, Dwarfs, Giants, Trapeze Artists, Clowns galore!

A smashing chariot race.
A wild elephant escaped.
A mysterious murder.

See this gorgeous, thrilling Spectacle.

Absolutely everything you ever saw in the most complete circus ever produced. MORE—a dramatic tale of life behind the scenes. A tale of gripping heart-appeal and electrifying drama. Absolutely the most marvelous picture of its kind ever filmed.

ALSO
PROF. VAUDEVILLE
SISTER DANCING ACT
LARGE ORCHESTRA
REGULAR ADMISSION
MON., TUES., WED.
LON CHANEY
IN
"THE TRAP"

**GRIFFIN'S**
MON., TUES. WED.
Red Grange in "One Minute to Play"

"The Last Minute to Play", score 6 to 0 against them Out from the end line, twisting like a shadow, down the field for 80 yards to a touchdown the "Galloping Ghost" — Red Grange.

Now Playing Now Playing
BELLE THEATRE
SUPREME PHOTOPLAY ENTERTAINMENT

LAST TIME TONIGHT
REX in
"THE DEVIL HORSE"
MONDAY AND TUESDAY
"MEET THE PRINCE"
with
Joseph Schildkraut
Delightful Comedy Drama of Royalty, gallant men, some women and a most amusing dog.
Also Comedy and Aesop's Fables.
Jack Denmark at the Organ

**Special Sale of SUITS & OVERCOATS**

WE ARE OFFERING SUITS AND OVERCOATS AT GREATLY REDUCED PRICES
An Opportunity to Buy First-Class Goods at Greatly Reduced Prices

**ARTHUR McGIE**
208 FRONT STREET

PRIVATE WIRES TORONTO, MONTREAL AND NEW YORK

**MOWAT & MacGILLIVRAY**

STOCKS — BONDS — MINES
Members Standard Stock and Mining Exchange
CANADIAN BANK OF COMMERCE CHAMBERS
**Belleville Phone 1628**
Use the Phone for Information Desired

"Say it with Flowers"
**T. Givins & Son FLORISTS**
PLANTS
Artistic Floral Work A Specialty
281 Bleecker Ave Ph. 189

**Art Needlework In Endles Variety**

Pillow, Cases, Bed Spreads Laundry Bags, Card Table Covers, Stamped Towels, Vanity Sets, Buffet Sets, Dresser Covers, Tea Covers and Serviettes Etc. Also Clarks Standard Thread, D.M.C. and Pearl Thread. All shades. WALL PAPER SPECIALS Selling at prices that make ½ Price Sales look sick.

**The BEEHIVE**
Chas. N. Sulman

DUTTON'S IDEAL GOODYEAR WELT SHOE REBUILDING SYSTEM
Work Called For and Delivered
378 Front St. Phone 1429

## HOSPITALS

CLAREMONT HOSPITAL
Belleville
Where patients are guaranteed the best of care. Any patient who can truthfully claim dis-satisfaction will be cared for free of charge. Bells answered promptly. Terms very reasonable

SCANTLEBURY'S SIGN STUDIO
Card Writing, Sign Writing. The Best in Style—Lowest in Price

## ARCHITECTURE

J. A. THOMSON and W. J. JOHNSON
Associated Architects
225 Front St. Phone 1276J
For Plans, Blue Prints and any Architectural Design.

## MEDICAL

**Dr. A. B. Haffner**
Eye, Ear, Nose and Throat
PHONE 930
Office: 47 Campbell St.

**DR. H.J. FAHEY**
DENTIST
Evenings by Appointment
25 Bridge St., E. Phone 115P

## MISCELLANEOUS

The Best in Signs
**A-1 SIGN STUDIO**
FRED W SMYTHE
140 FRONT ST. PH. 63.

ASELSTINE'S
MOTOR BUS & AUTO LIVERY TWEED AND BELLEVILLE
Motor Bus leaves Tweed at 7.45
Leaves Belleville at - - 3.15
Phone 229, Belleville

HARDWOOD FLOORING
Oak, Maple, Beech and Birch
Brantford Roofing
ARTHUR A. SILLS
287 Coleman Street
Telephone 1584

## LEGAL

ROBERT J. E. GRAHAM,
Barristers, Solicitors, Etc.
MONEY TO LOAN
INVESTMENTS MADE
Offices: Walker Hardware Bldg. 250 Front Street, Belleville

B. C. DONNAN
County Crown Attorney
Barrister, Solicitor, Notary Public Etc.
Offices: Court House Building, Belleville, Ont.

PONTON & PONTON
W. N. Ponton, K.C., R. D Ponton
Barristers, Solicitors, Notaries
Solicitors for the Bank of Montreal, Canadian Surety Co., Etc.
Money to Loan on Mortgages
Offices: 23 West Bridge St.

PORTER, PAYNE & WILLS
E. Gus Porter, K.C., Chas. A. Payne, T. Y. Wills
Barristers, Solicitors, Notaries Public, Etc.
Money to Loan on Mortgages and Investments made
Solicitors for Royal Bank
Offices: 219 Front St., Belleville, Ont.

MIKEL & ALFORD
Barristers, Etc.
W. C. Mikel, K.C., G. Alford
Solicitors for the Molson's Bank
Offices: Belleville and Trenton

WALLBRIDGE, CAMERON & CO.
Barristers, Solicitors, Notaries
Money to Loan
Dominion Bank Bldg., Corner of Front and Bridge Streets
Belleville, Ont.

E. J. BUTLER
Barrister, Solicitor, Notary Public, Money to Loan. Offices: Ontario Hall Building, 29 Bridge St. E., Telephone 440

ROBERT D. MACAULAY
Barrister, Solicitor, Notary Public
Offices: Bank of Commerce Chambers, Front and Campbell Sts. Belleville. Phone 1598
Offices: Belleville and Stirling

COLLINS & CUSHING
Barristers and Solicitors
A. B. Collins. F. G. Cushing
Offices: Above Union Bank, Cor Front and Campbell Streets
Phone 162
Company and Private Funds to Loan on First Mortgages

## INSURANCE

GENERAL INSURANCE
Fire, Accident, Sickness, Automobile, Plate Glass. Good Companies. Farm rates cheaper than any other agent. Call see us before renewing.
CHANCEY ASHLEY & SON
236 Front St.

FARM INSURANCE
Rates very reasonable—call and see us before renewing policy. We can save you money.
The H. F. KETCHESON Co. Limited
30 Bridge St., Belleville

Before Placing Your Fire Insurance, see
W. J. HALL
and
R. H. KETCHESON
Queen Insurance Co., and several other first-class companies.
278 Front St., Belleville
Phone 738

INSURE WITH
BELLEVILLE LOCATORS
For
Satisfaction and Service
Fire, Accident and Automobile Insurance
J. L. R. Gorman, Prop.
332 Front St. Phone 861

## ENGINEERING AND SURVEYING

J. WALTER EVANS & CO
ENGINEERS & SURVEYORS
Municipal Engineering, Mine and Land Surveying, Mining Properties Examined and Reported upon
257 Bleecker Ave. Ph. 399w
Belleville, Ont.

## OTTAWA TEAM FULL OF CONFIDENCE FOR TITULAR GAME TODAY

Toronto, December 4.—Ottawa Senators arrived here tonight full of fight and confidence. Every man on the squad expects to down the Blue in tomorrow's Dominion football final.

'Varsity is now Toronto's best and only bet for a championship. The elimination of the McCormicks by St. Thomas yesterday dissipated any hope that may have existed of a junior title coming here. It is now strictly up to the students to maintain the prestige of the Queen city as a football centre.

That they will do this little thing with credit to themselves and the grand old institution they represent is a certainty. But whether they will clip the wings of the Senators is another story. These veterans from Ottawa are hard to beat when there is anything at stake, and the prize tomorrow is the biggest in Dominion football.

And there is every likelihood that it will not be the most pleasant afternoon imaginable tomorrow, either for the contending champions or the ticket-holders, of whom there promises to be plenty, as it is a long while since a 'Varsity team has figured in a senior Dominion final.

## ST. ANDREWS WIN CHURCH LEAGUE BASKETBALL FIXTURE. 32—20

The Senior Church League Basketball game between St. Andrews and Holloway Church boys was worthy of a larger attendance on the part of the railbirds. The small following who were on hand saw one of the most interesting games of the series featured by some remarkable shooting on the part of both teams. The game although hard played, was clean throughout their being only four points scored from foul shots. The West Hill boys seemed to experience some difficulty in getting under way during the first period and as a result were trailing on the score column at half time with only 8 points to 18. In the last half they pulled up following a spirited attack as soon as play resumed, and at the conclusion of the period the score keeper announced the count 32 to 20 for St. Andrews.

The Teams.

Holloway—Forwards, G. Woodley, A. Jones, Wm. Hurst, W. Harden; Centre Morrison; Guards L. Woodley, J. Andrews.

St. Andrews—Forwards, Bowie, J. Moffat, W. Moffat; Centre, Marshall; Guards, Weir, Alexander.

Carl Akeley, American explorer for the Museum of Natural History, died in the Belgian Congo.

# BOWLING

## "Y" BOWLING

One game was played in the Church league between the Tabernacle and Bridge St., each team taking two points. In the first game the Tabernacle were up 53 pins and added another 19 to this in the second game. The Bridge St. team came strong in the last game while some on the Tabernacle fell down and they won this game by 104 pins and the total by 31 pins. Miss Brown of the Tabernacle team had the high single and three string of the evening with 217 and 568 while for the Bridge St. Miss Woodley was high with 437.

Church League

TABERNACLE—Miss Brown 568; Miss Horton 331; Miss Benedict 422; Miss Greenleaf 373; Miss Donaldson 343; total 2037.

BRIDGE ST.— M. Woodley 437; Miss Wood 390; Miss Aitcheson 429; Miss V. Brown 423; Miss Gartley 389; total 2068.

## RECREATION BOWLING

Three of the bowling leagues came to an official close at the Recreation Alleys as far as schedule games are concerned, but as yet only one winner has been declared the other two leagues having a few postponed games, the winners last night being thre Optic Girls who won all four points from the Ponies and being champions of the Ladies' League for the Fall schedule. These two teams played one of the best games to date when only a few pins separated the teams at the end of every game. In the first game the Optic Girls won out by 1 pin and adding another 12 in the second and 12 more in the third, being up 25 pins on the total score, this giving the Optics 28 wins out of a possible 36.

In the C.N.R. League the Road Dept. and the Shops No. 2 broke even with two wins each, the Shops coming through in the last game to count their two points, only having two pins to the good on the total score. High bowlers were Ferguson and Meens.

In the Ciaco League the Chemical Dept. won three points and the Office Girls won one. Symons for the Chemical and Miss Cavanagh for the Office were the highest bowlers.

Ladies' League

Ponies—Miss Kemp 354; Mrs. Croasen 306; Mrs. Draycott 400; Miss Whiffen 269; Miss Hedger 440. Total 1769.

Optic Girls—Miss Murray 363; Mrs. Paige 283; Miss Halsey 365; Mrs. Belnap 428; Miss Doe 355. Total 1794.

C. N. R. League

Shops No. 2.—Ferguson 531; Ford 493; Lorimer 465; Symons 507; Robinson 453. Total 2447.

Road Dept.—Hope 423; Clarke 513; Meens 532; Nell 525; Bridge 452. Total 2445.

Ciaco League

Office Girls—Miss Boyle 330; Miss Sayers 396; Miss Cavanagh 411; Miss Lawrence 379; Miss Long 327. Total 2193.

Chemical Dept.—Symons 550; Carson 431; Johns 472; Wilkie 427; Plumpton 391. Total 2271.

## WINTER WEATHER FOR GAME

Kingston, Dec. 4.—Wintry weather conditions prevail for the match between Royal Military College and Westward for the Dominion intermediate rugby championship today. Snow started to fall shortly after three o'clock yesterday afternoon and continued throughout the day, until there is over three inches covering the gridiron at the George Richardson Stadium last night.

R. M. C. players were through a light drill this afternoon, devoting their greatest efforts to signal practice. The Cadets will be at full strength for the final and are favorites with the Ontario teams for the honours.

The Value of OPTOMETRY

It is a good thing for humanity that the Optometrist is able to successfully deal with the many abnormal eye conditions that exist today. If it were not for glasses tens of thousands would not be able to perform their duties. And Optometry could be of far greater benefit if thousands who really need the Optometrist would visit him. Glad to have you visit me.

MY SPECIALTY COMFORTABLE VISION

J. A. McFEE
Optometrist
Phone 128
For Appointment

Have you seen our large selection of
# Gift Novelties

Besides being headquarters for time-honored Christmas Gifts of Quality—Stockings Gloves, Purses and all kinds of lovely wearables—this year we have imported many other interesting articles for gifts that will surprise you in beauty and variety.

## Choose Your Gifts Now While Selections Are at Their Best

SHOE TREES
FANCY GARTERS
BRIDGE PADS
TINY DOLLS
TAPE MEASURES

### Gift Stationery

Really the "biggest and best" assortment of fine Writing-Paper and Envelopes, Correspondence Cards, with Envelopes and Children's Picture Notepaper, each in a pretty gift box. The prices are surprisingly low.

35c, 50c, 5 c, 75c, 85c, 89c, 95c

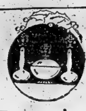

### Decorative Glassware

From Czecho-Slovakia

Gay as the Christmas Season — these are gifts that will brighten a dark corner amazingly in some one's house. They include:
Vases
Candy Jars
Flower Bowls
Baskets
Pitchers

They come in a deep flame color, a pretty yellow, green and blue, with touches of black or a contrasting color. Extremely moderately priced at

95c each

IVORY GOODS
PERFUME ATOMIZERS
TABLE PROTECTORS
DOLL HEADS
COMPACTS

### Wicker Sewing Baskets

Charming accessories for the bed room or sewing room—these Covered Baskets stand upon four feet and have a small shelf underneath. They are in natural shade, with pretty colored decorations, and are priced at only

95c Each

Slave Bracelets Children's Jewelry

These popular slave bracelets are shown in a great many lovely styles, with unusual links, and pretty stones, each in a satin-lined gift box, ready for Christmas.

95c and $1.95

Just the bright trinkets a small girl will welcome with delight on Christmas morning—beads, bracelets, small purses, pendants—each in a pretty box.

50c Each

Flowers For Coats Christmas Flowers

They're going fast—pick your favorite now from these beautiful velvet roses, silk roses, and old-fashioned bouquets, in every shade of the rainbow. Large flowers, for evening dresses, too.

From 25c Up

Bells, Wreaths and Flower Sprays for Christmas decorations, made of rich-looking silk chenille are variously priced, and very moderately. Large red ponsiettas, most effective, are

40c Each

The RITCHIE Co., Limited
"The Christmas Store"

# Remember Those Boyhood Days?

Happy, carefree days—yet days of vast importance because they were developing you physically, mentally and morally into manhood. If you belonged in those days to the "Y", you'll realize now what "Y" work meant in your development into a better citizen and a better man. If you weren't so privileged, you can appreciate the efforts of the "Y" in its great work for the boys and girls of today—and here is your chance to further their efforts.

## WON'T YOU HELP THESE BOYS?

Big Day Drive

Dec. 7th 8th and 9th

## The Y.M.C.A. needs $6,000

You know what the Belleville Y.M.C.A. is doing for school boys, employed boys, young men, college students, school girls, employed girls etc., but to continue the good work the "Y" needs the help of our citizens. We need $6,000 and we'll get it, if everyone will do his part — and we're including YOU — for we want your help, and we'll never achieve our objective if you leave it to the "other fellow."

A Few Dollars Invested Will Bring Happiness To Our Boys & Satisfaction To You

# SLAUGHTERED
## PRICES ON

10 Days From To-day To Clear

# USED CARS

We Have On Hand Now

- 2 Hudson Coaches, late models, balloon tires, new Duco jobs; first class mechanically.
- 2 Essex Coaches, late models, balloon tires, Duco finish, A1 condition.
- 1 Good Ford Coupe, semi-balloon tires, Hassler shock absorbers.
- 1 1923 Ford Touring, newly painted, first-class condition.
- 1 1923 Chevrolet Superior Touring, a real buy.
- 1 Brand new Ford Touring balloon tires, nevr had license on it. Grey Duco finish.
- 1 1923 Ford Sedan, upholstering good and mechanically A1.
- 1 McLaughlin 63 six clyinder touring, correct mileage 7,000. Looks and runs like new.
- 1 22-45 McLaughlin. Four practically new tires. A real good car.
- 1 1923 Dodge Roadster, new Duco finish. A snap.

## EVERY CAR GUARANTEED — EASY TERMS

YOUR BEST OPPORTUNITY OF PURCHASING A FIRST CLASS CLOSED OR OPEN CAR AT BIG REDUCTION PRICES. SEE OUR WINDOW DISPLAY.

## J. B. BOYCE

A. H. MacCONNELL
Sales Manager.

HUDSON-ESSEX DISTRIB UTORS

325 Front St.
Phone 704

# THE FAMILY PAGE

**Edited By - - - - - - - - - - Anne Hastings**

## SINICAL SADIE SEES

A PIN

(By Request)

*Ella Wheeler Wilcox*

Oh, I know a certain woman who is
reckoned with the good,
But she fills me with more terror than
a raging lion would,
The little chills run up and down my
spine whene'er we meet,
Though she seems a gentle creature and
she's very trim and neat.

And she has a thousand virtues and not
one acknowledged sin,
But she is the sort of person you could
liken to a pin,
And she pricks you, and she sticks you,
in a way that can't be said—
When you seek for what has hurt you,
why, you cannot find the head.

But she fills you with discomfort and
exasperating pain—
If anybody asks you why, you really
can't explain.
A pin is such a tiny thing,—of that there
is no doubt,—
Yet when it's sticking in your flesh,
you're wretched till it's out!

She is wonderfully observing: when she
meets a pretty girl
She is always sure to tell her if her hair
is out of curl.
And she is so sympathetic: to a friend,
who's much admired,
She is often heard remarking, 'Dear, you
look so worn and tired!'

And she is a careful critic; for just yes-
terday she eyed
The new dress I was airing with a wo-
man's natural pride;
And she said, 'Oh, how becoming!' and
then softly added, 'It
Is really a misfortune that the basque is
such a fit.'

Then she said, 'If you had heard me
yestereve, I'm sure my friend,
You would say I am a champion who
knows how to defend.'
And she left me with a feeling—most un-
pleasant, I aver—
That the whole world would despise me
if it had not been for her.

Whenever I encounter her, in such a
nameles way
She gives me the impression I am at
my worst that day,
And the hat that was imported (and that
cost me half a sonnet)
With just one glance from her round
eyes becomes an East End bonnet.

She is always bright and smiling, sharp
and shinging for a thrust—
Use does not seem to blunt her point,
nor does she gather rust—
Oh! I wish some hapless specimen of
mankind would begin
To tidy up the world for me, by picking
up this pin.

## Poems Old And New

THE HAPPY MAN

He took the sunshine of his dreams and
wove them into living
He sang of hope and laughter in his
heart.
He quite forgot the getting in the higher
job if giving,
And in life's race, let others have a
start.
He loved the joys of work day, the
commonplace's gladness,
And made of meagre fare a gallant
feast;
And if a day was darkened by a sun
that set in sadness,
He watched for golden dawning in the
east. —Lillian Gard.

THE FUNNY LITTLE FELLOW

'Twas a funny little fellow
Of the very purest type,
For he had a heart as mellow
As an apple over-ripe;
And the brightest little twinkle
When a funny thing occurred,
And the lightest little tinkle
Of a laugh you ever heard!

He laughed away the sorrow,
And he laughed away the gloom
We are all so prone to borrow
From the darkness of the tomb;
And he laughed across the ocean
Of a happy life, and passed
With a laugh of glad emotion
Into Paradise at last.

And I think the angels knew him,
And had gathered to await
His coming, and run unto him
Through the widely-opened gate,
With their faces gleaming sunny
For his laughter-loving sake,
And thinking—what a funny
Little angel he will make.
—James Whitcomb Riley.

## Let Me Tell You!

Curtain pulls and tassels which are all alike for the whole house or apartment are inexpensive, and will add greatly to appearances.

If you wish to remove some of the salty taste from fish in a hurry, soak it in sweet milk instead of water. The salt will soak out much sooner.

As you iron, stack your clothes into piles according to the rooms in which they will be put away. Then when you have finished your clothes are sorted and need not be handled twice.

If the inside of the window glass is dusted every day or so with a soft duster for the lower sash, and a handled duster for the upper sash, the film deposited by smoke and dust and moisture is removed and the windows need not be washed so frequently.

In your provision closet should be a can of soup, a package of crackers, a can of salmon or tuna fish, a jar of salad dressing, olives and pickles and a can of peaches. Then let anyone try to embarras you by appearing unexpectedly for luncheon.

Women spend small fortunes on face creams and skin foods where there is a beautifier ready to hand at practically no cost.

Sour milk is a marvellous beautifier and should be taken internally and externally. It is a good plan to pour off a small jar of milk every morning and leave it for two days to go sour, and then you need never go without your "treatment."

Drink a wineglass full of sour milk every day in the middle of the morning. If you can take it before breakfast, all the better; but few people can tackle sour milk so early.

Every morning after washing, sponge the face all over with the milk and leave it on to dry. If your skin is inclined to be greasy, add a few drops of benzoin to the water. This will tone the skin and prevent that shiny look.

At night wash the face in soft water and a good soap then take a little milk on the tips of the fingers and massage the skin in an upward direction until all the milk has worked in.

After a couple of weeks of this treatment a great improvement will be noticeable.

## A Talk About Turkeys

By Barbara B. Brooks
Home Economics Department Kellogg Co. of Canada, Ltd.

"Cookery, Its Art and Practice" by J.L.W. Tnudichum, M.D., London, England, gives some interesting information about turkeys which is not generally known even to those in the United States who think of this bird as exclusively their own.

This learned gentleman tells us that, "Turkeys were known to the Greeks, who termed them "meleagrides", because a king of Macedonia, Meleager, introduced them into Europe. It is related that the Greek tragic writer, Sophocles, had introduced into one of his now lost tragedies a chorus of turkeys which deplored the death of Meleager.

The Romans bred Meleagrian birds at the time of Pliny, who describes them accurately. The animals then became so rare that they were no longer reared in open yards and fields, but shut up in cages, and after the Middle Ages turkeys were practically extinct in Europe. They were imported again in 1432, it is alleged by the French trader Jacques Coeur, then a great merchant, later Master of the Mint, or Treasurer and Director of Artillery in the service of Charles VII. of France. Hence the French name of "poule d' Inde", transformed into "dinde"; or "dindon"; and to show that the India here referred to was East India, the Germans who received the turkey from France or Italy and have termed it mostly "Walscher-Hahn", or "Welsch-Huhn", frequently yet call it a "Calicut cock". In North Germany the name of "Puter—or Trut-Hahn" is more common.) The turkey lived wild in America at the time of the discovery of that continent, and is not yet quite destroyed; according to some authors we have received it from thence. Brillat-Savarin figures as the hero of a hunt for wild turkey. In the present day turkeys are reared all over the world, and in Spain we have seen flocks of many thousands.

## OLD DANCING MASTER SAYS CANNIBALS TOUGHT MODERN DANCES

If you want a new dance take an ancient professor who tought the waltz and the lancers and the polka to forgotten generations, send him to the lost islands of the south seas and let him try his gymnastics on the natives. Thus will be born, not perhaps the tango, but certainly the cake walk, the fox-trot and the Charleston. This is the opinion of Gustave Duvernois, who, according to his own story has acquired a fortune by doing just that.

Nothing New. Claim

"There is nothing new in the dances of nowdays," said Professor Duvernois. "I was a dancing master in Paris 30 years ago. Those were the good old days. But rivals came along and I had to go. I decided to try my fortune at the other side of the world. I reached Tahiti and became acquainted with several members of the reigning family.

"I tried to inculcate the first principles of the gavotte. I told them to hold their heads high, the body curved, to give themselves an air of royal dignity. I guided their steps with confidence which was sadly misplaced. My pupils jumped, cavorted and twisted themselves until there was nothing left of the gavotte but the outline of the steps and one had to be a connoisseur to recognize even that.

"In desperation I came back to France First thing I knew they were launching a new dance—the cake-walk. I went to see what it was. Erbien, the most renounced teachers of the new dance were the two worst pupils I had in Tahiti. I was angry. I told my compatriots what idiots they were but they laughed at me. I went away again, this time to the Fiji Islands.

25 Years a Wanderer

"For 25 years I have been wandering from island to island always trying to teach the old dances which I love. I have acquired a fortune but what a cost I have had a fortune but the degeneration of all the classic dances. I might, if you will, call myself the creator of all the new steps. After three lessons of a polka class my natives brought into the terpsichorean world an entirely new dance. If you are looking for a new dance just tell me—if I have cannibals to help me.

"As for the latest, the Charleston, that was started some centuries ago. Do you notice how the whole body except the legs is still? Well, that's what happened to the poor creatures in the middle ages who got St. Vitus dance. The new fangled thing is simply a survival under a new name."

## The Way To A Man's Heart

SUNDAY'S MENU

BREAKFAST
Grapefruit
Country Sausage, Bananas
Toast, Coffee

DINNER
Fruit Cocktail
Roast Duck, Stuffed Apples
Mashed Potatoes, String Beans
Orange and Nut Salad
Ice Cream Small Cakes
Coffee

SUPPER
Crab Salad, Egg Garnish
Muffins*
Lemon Tarts, Coffee
Lemon Tarts Coffee

MONDAY'S MENU

BREAKFAST
Orange Halves, Cereal
Scrambled Eggs, Bacon
Toast, Coffee

LUNCHEON
Shepherd's Pie
Cauliflower with Cheese Sauce
Lettuce with Russian dressing
Roast Apples Squash Muffins
Tea

DINNER
Tomato Soup
Shoulder of Pork Roasted Apple Sauce
Browned Potatoes, Mashed Turnips
Cranberry Pudding, Foamy Sauce
Coffee

STEAMED CARANBERRY PUDDIN
STEAMED CRANBERRY PUDDING

Half cup fat, one cup sugar, two eggs one and a half cups cranberries, three cups flour, two teaspoons baking powder, half cup milk. Cream the fat add the sugar, then the eggs well beaten. Sift the baking powder with the flour. Stir in the cranberries. Add the milk and the flour mixture alternately to the first mixture. Steam three hours. Serve with foamy sauce.

SQUASH MUFFINS

Put two-thirds of a cup of cooked squash into a bowl, then add a quarter of a cup of sugar, one well beaten egg, two and three-fourths cups of flour—sifted with half a teaspoon of salt and three teaspoons of baking powder—and two tablespoons of melted butter. Blend well and bake in buttered and floured muffin gem pans for 25 minutes. If these are to be served at luncheon or tea add a quarter of a teaspoon of powdered ginger. This quantity makes a dozen and a half muffins.

## JUST IN PASSING

Out of the dusk a shadow
Then a spark;
Out of the cloud a silence
Then a lark;
Out of the heart a rapture
Then a pain;
Out of the dead, cold ashes
Life again.
JOHN B. TABB

WOMEN WOULD OPINION!

Miss Edna Guest, speaking before the Womens' Institute Convention of Simcoe County said that the Institute's greatest service was in creating public opinion, and added, "What a woman thinks today her husband thinks tomorrow and says the day after tomorrow."

"LABELS"

Mrs. Elizabeth Jaffray, White House housekeeper for four administrations, has written some of her experiences and of the Presidents and their wives is of memories. Her clasification of some interest:—

| | |
|---|---|
| Best natured | William Howard Taft |
| Kindest | Woodrow Wilson |
| Best Dressed | Warren Harding |
| Most fengal | Calvin Coolidge |
| Tidiest | Mrs. Taft |
| Most Motherly | 1st Mrs. Wilson |
| Most affectionate | 2nd Mrs. Wilson |
| Best gowned | Mrs. Harding |
| Ostensibly hapiest | Mrs. Coolidge |

FOR AN IDEAL HOUSEWIFE

In the country to the south of us there is a school where they teach homemaking. The head of this school, Miss Jones, says there are five requirements that every real housewife must know. Here they are:—

1. Food must be nourishing and attractive, but simply prepared and simply served.
2. Clothing should be comfortable and good-looking, but a kind that can be cared for at home; clean clothing and clean linen being quite important.
3. House must be kept aired, ventilated and warm, sanitation very improtant, so the care of the bathroom and refrigerator must come before dusting the living room table.
4. House should be operated so that the domestic machinery is not too evident.
5. The house must have a cheerful hospitable atmosphere—must be a home.

NATURAL VS. ATIFICIAL COSMETICS

Why not let nature with the problem grapple
[illegible] the rouge for carrot, orange and apple.
For ruby lips a simple substance eat,
What beats the lipstick? why, the simple beet.
Cold cream is cold, and should be buried too,
Cow cream is here to take its place for you.
To whiten skin and make it soft as silk,
Don't trust to powder, pin pour faith to milk.
Where celery and lettuce have been tried,
The eyebrow pencil has been cast aside.
Although the lemon gives itself no (h)airs,
It brightens yours when brillantine despairs.
Your cleansing cream is but a false alarm,
Bran flakes and prunes will work a gentler charm—
This secret's bound to leak, it is a funny one.
Eye sparkler isn't in it with an onion.
Hair tonic by the bottle or the pound!
Buy ripe tomatoes this advice is sound.

HAVE YOU READ WELL'S LATEST?

Love ceases only with the effacement of tender memories.

So soon as a human being is housed, fed and made to feel secure it proceeds at once to seek occasion to swagger over other human beings.

Jealousy is an active reaction to a sense of insecurity.

Success is not a throne but an entrance.

Boredom is a great motive power.

Our realest intimacies are often with people we have never seen.

The press colors the general tenor of life now and makes the background of all we do.

To be young is not neccessarily to be new.

A wise man makes his woman feel that she is pretty every day. And the less she is the more he ought to.

Writing often affords a closer encounter of minds that a personal meeting

The largest part of human troubles at the present time, the undiminished peril and the pressure of war, the recurring waves of financial and economic disorder are due almost entirely to the realtive inalterability of political and legal methods in the face of a general process of material change.

FICTION OF TO-DAY

"It is usually said that there has been a steady deterioration in novels in the last quarter of the century, and indeed, when one looks at some of the fiction now produced it is difficult to avoid a pessimistic conclusion," says Mr. W. L. Courtney, in "The Passing Hour." "But I am not sure that our Jeremiads are wholly in the right, and my own experience does not altogether confirm their estimate.

"Certainly there is a great deal of trash published nowadays, and it is equally true that we have no novelist living of the stature of Walter Scott, Thackeray, Dickens, Meredith, with one exception of Thomas Hardy But the gracious gift of fiction has not disappeared, it has only temporarily spread itself over a wider area —with some loss, of course, to its intensive value. We have a large number of competent novelists and fewer examples of first rate ability.

"Yet an age cannot be described as wholly barren which has given us such authors as Kipling, Stevenson, H. G. Wells, Joseph Conrad, Arnold Bennett, J. M. Barrie, John Galesworthy, and many others; while a modern feature of real interest is the splendid emergence of women authors, who can hold their own with masculine rivals better than George Eliot held her own with her contemporaries. I am afraid to essay the invidious task of mentioning names, but most people would, I think, recognise the claims of May Sinclair, Katherine Mansfield, Sheila Kaye-Smith, and Edith Wharton."

BEING BLIND

"The most trying part of being blind—stone-blind, as it is popularly called—is the complete and irremediable sense of isolation," writes Mr. J. Macrae in the "Strand Magazine."

"Sight is probably the sense which means more to us than any other. Through the eyes we get our ideas of the world around us and of the size and relation of one thing to another—colour and light and shade the glory of the day, the beauty of a moonlight night. A great part of our communication with other people is carried on by the eyes; sometimes alone—more often as an adjunct of speech and hearing. Normally our senses function together so harmoniously that we do not stop to think of how they act, or their interpendent relations. We just use them.

"But it is a strange sensation to stand up in the centre of a crowd of people—to know that hundreds of men and women are around you, some of them almost touching you, is a nerve-racking experience at and yet you cannot see them. It is a nerve racking experience at first, even though one is conscious of the real friendliness of the people. This probably is one of the sensations which come only to those who lose their sight in later years, and not to those who were always blind.

"To such as have never known vision, the world and all they know of it is a world of their own in which they live, move, and function normally. They find nothing strange in it, for they have been accustomed to it all their lives, and to no different conditions."

## WHO FIRST SAID THESE?

1. "Either sex alone is half itself."
2. "A world-without-end bargain."
3. "Certainly wife and children are a kind of discipline of humanity."
4. "Doant thou marry for munny but goa wheer munny is!"
5. "I'll thrives the hapless family that shows
A cock that's silent and a Hen that crows."
6. "Being asked whether it was better to marry or not, he replied, "Whichever you do, you will repent it."
7. "The sum of all that makes a just man happy
Consists in the well-choosing of his wife."
8. "I am to be married within these three days; married past redemption."
9. "There is something about a wedding gown prettier than any other gown in the world."
10. "To have and to hold from this day forward, for better for worse, for riches, for poorer, in sickness and in health, to love and to cherish, till death us do part."
11. "Of all actions of a man's life, his marriage does least concern other people; yet of all actions of our life, 'tis most meddled with by other people."
12. "To church in the morning, and there saw a wedding, which I have not seen many a day; and the young people so merry one with another! And strange to see what delight we married people have to see these poor fools decoyed into our conditions, every man and woman gazing and smiling at them."

A Roman divorced from his wife, being highly blamed by his friends who demanded, "Was she not a chaste? Was she not fair?" holding out his shoe, asked them whether it was not new and well-made. "Yet," added he, "none of you can tell where it pinches me.

LAST WEEK'S QUOTATIONS

1. An English Proverb.
2. A French Proverb.
3. A Spanish Proverb.
4. Shapespeare.
5. Burns.
6. Tennyson.
7. Quintillian.
8. Horace.
9. An old Fable.

**When Baby Complains.**

There are many ways a baby has of expressing any pain or irregularity or digression from its normal condition of health and happiness. A short sharp cry, a prolonged irritated cry. Restlessness, a constant turning of the head or of the whole body, fretful. In these and other ways a baby tells you there is something wrong. Most mothers know that a disordered stomach, or bowels that do not act naturally are the cause of most of baby's sufferings. A call for the doctor is the first thought, but in the event of any delay there should be ready at hand a safe remedy such as Fletcher's Castoria.

Castoria has been used for baby's ailments for over 30 years and has merited the good will of the family physician in a measure not equaled by any other baby's medicine because of its harmlessness and the good results achieved.

And remember this: Castoria is essentially a baby's remedy and not a cure-all for every member of the family. What might help you is too often dangerous when given to a babe.

To avoid imitations always look for the signature of Chas. H. Fletcher. Proven directions on each package. Physicians everywhere recommend it.

*Being absolutely sure on the Subject of Quality*

THE HIGH QUALITY OF
**Baker's Breakfast Cocoa**
*is Not an Accident*

It is the result of a judicious selection and blending of cocoa beans, of which there are more than thirty grades; of most careful roasting, a very delicate operation; and its further preparation by the best mechanical processes (no chemicals) which preserve the delicious natural flavor and aroma and attractive color of the beans.

WALTER BAKER & CO. Limited
Established 1780 DORCHESTER, MASS.
Canadian Mills at Montreal
*Booklet of Choice Recipes sent free*

## Nerves Broken by Overwork

Was weak, nervous, sleepless. Restored by Dr. Chase's Nerve Food

The notoriety gained of Dr. Chase's Nerve Food is truly remarkable as is proven by the experience of the writer of this letter. And yet this is only the usual experience people who put Dr. Chase's Nerve Food to the test.

Miss Jennie Kirk, 189 Northumberland St., Brantford, Ont. writes:—"The strain of nursing my mother through a long illness left me in a weak, run down condition which affected my nerves. I had severe pains in the nerve centres of my arms and limbs which often kept me awake for hours at night. I also had a heavy dragging pain across my back and felt all the time as if I would not be able to keep on much longer. A friend recommended Dr. Chase's Nerve Food and I have overcome these symptoms, however, and built me up wonderfully."


# ATTACK HUSBAND OF DEAD SINGER

## Defense Counsel Claims That Whereabouts Unknown Fatal Night

Somerville, N.J., Dec. 2.—An attack on James Mills, husband of Mrs. Eleanor Mills, murdered choir singer, featured the summation of Robert McCarter, defense counsel, at the trial today of Mrs. Frances Hall and brothers, Willie and Henry Stevens, charged with the murder of Mrs. Mills and Rev. Edward W. Hall. The defence counsel challenged the state to produce proof that Mrs. Hall knew of any intimacy between her husband and Mrs. Mills, which was the alleged motive of the murder. "And what about Mills," said McCarter. "He wife told him she cared more for Hall's little finger than his. Mills, whole body. He went out alone the night of the murder. No one knows where he went. He did nothing when his wife failed to return."

## New Unit for C.P.R. Coastal Fleet

To cope with the increasing Pacific coast traffic between Vancouver and Alaska, the Canadian Pacific have purchased the S.S. Emperor of Port McNeill, which will be renamed the S.S. Nootka and placed in the Company's coastal service. This sturdy vessel, with deadweight carrying capacity of 1,400 tons, sailed recently from Montreal for Newfoundland where she was scheduled to load with [illegible] and proceed to Vancouver via the Panama canal.


## Children's Colds

Are best treated externally. Clean them effectively without doing "dirty" for relaying. Take your Blessed dose at bedtime.

VICKS VAPORUB


## WHAT'S NEW

(From a Woman's Standpoint)

Giraffe is the newest fur.

New York insists muffs are to be smart.

Many of the newest hats are trimmed with fur.

Lacquer red homespun with grey attractive deep collar and high collar made one of the smartest coats at the Horse Show.

One of New York's most attractive shops for its Christmas decorations is using box tree adorned with baubles of red berries.

More brown ponyskin coats seem to be featured in Fifth ave. windows than any other fur, and its trimming varies from leopard to fox or dyed ermine.

lumbago backache

Quick relief comes as congestion goes

Absorbine Jr.

THE ANTISEPTIC LINIMENT

At all Druggists $1.25



## FOR RENT

Electric - Floor - Waxer

$3.00 PER DAY

Will do a week's work in one day and do it better. Saves time, strength and money.

C. B. Scantlebur



## ASTHMA

HEAD and BRONCHIAL COLDS

No Smoke—No Syrup—No Snuff

Just Swallow a RAZ-MAH Capsule

Restores normal breathing. Quickly stops all choking, gasping and mucus gatherings in bronchial tubes. Gives long nights of restful sleep. Contains no injurious or habit-forming drugs. $1.00 per box at drug stores. Send 5c. for generous trial. Templetons, Toronto.

RAZ-MAH

GUARANTEED RELIEF



## LOOK

The London Life is writing more insurance in Canada exclusive of group insurance, than

ANY OTHER Canadian Co.

There's a Reason

Let me explain it.

London Life

Insurance Company

G. H. HOLTON

Office—Standard Bank Chamber

Phone 832w



## WOOD'S PHOSPHODINE

The Great English Prescription. Tones and invigorates the whole nervous system, makes new Blood in old Veins. Used for Nervous Debility, Mental and Physical Exhaustion, Loss of Energy, Palpitation of the Heart, Pallid Appearance. Price $2 per box, 3 for $5 by all druggists, or mailed in plain wrapper on receipt of price. New pamphlet mailed free. THE WOOD MEDICINE CO., TORONTO, ONT.


# News From Surrounding Districts

## WEST HUNTINGDON

Mrs. Harry Thompson spent Wednesday with her sister, Mrs. Percy McGie, Ridge Road.

Several from this vicinity attended the tea meeting at Fuller Presbyterian Church on Monday night.

Mrs. J. E. Wilson is visiting friends in Peterboro.

Mrs. Pitman is visiting friends in Peterboro.

## MASSASAGA

Mr. and Mrs. Geo. Ackerman were the guests of Mr. and Mrs. Ben Osborne on Sunday.

Mrs. M. Clark is spending a few days with her brother and sister, Miss Hattie and Mr. James Broad.

Much sympathy is extended to Mr. and Mrs. Salisbury and family through the loss of their baby son and brother. The Mission Band met at Mrs. W. F. Osborne's on Sunday.

Miss Marjorie Broad is visiting her aunt and uncle, Mr. and Mrs. A. Calnan, at Crofton.

A meeting was held in the church on Monday night to plan for an entertainment.

## CONSECON

Mr. and Mrs. J. D. Yott spent Saturday afternoon in Trenton.

Mr. and Mrs. John Parmer, Mr. and Mrs. John, D. Fyfe and Mr. and Mrs. Joe Thompson and Mr. and Mrs. W. J. McFarland spent the hour on Thursday with Mr. and Mrs. R. Hickerson.

Mr. Earl Kleny of Detroit is spending a month's holidays at home with his father, Mr. Geo. Kleny, and family.

Mr. and Mrs. James Gloan and Mr. and Mrs. Louis Yott and family of Ameliasburg spent a recent Sunday with Mr. and Mrs. Joseph Thompson.

Mr. and Mrs. Earle Harrow and family of Belleville, and Mr. and Mrs. Walter Thompson of Picton spent Sunday with Mr. and Mrs. Salem Weeks.

Miss May Kelley of Picton is spending a week with Mrs. James Johnson.

## AMELIASBURG

The young folks had a surprise party on Tuesday evening for Miss Irene Gamble, the occasion being her birthday.

Mr. and Mrs. Sandy McCurdy and Jim, of West Huntingdon, visited Mr. and Mrs. E. Humphrey on Wednesday night.

Mr. and Mrs. Roy Sandor spent the two hour Sunday evening with Mr. and Mrs. M. S. Carrington.

Mr. and Mrs. Jas. Dempsey and family attended the shower on Thursday night at Mr. Peter Badgley's.

Miss Maud Martin has returned home after visiting a couple of weeks at Kingston.

Quite a number from here attended the political meetings at Consecon last week.

Mr. and Mrs. E. Blakely visited Mr. and Mrs. E. Humphrey on Sunday evening.

Mrs. H. Cummings is spending a few days at Trenton.

The Adams Sunday School are getting up a Christmas entertainment to be held on December 21.

## THIRD LINE THURLOW

Mr. and Mrs. Mole of Campbellford were guests this week of Mr. and Mrs. E. W. Brown.

Mr. and Mrs. Robert Rupert of Toronto are visiting his sister, Mrs. A. H. Easton.

Mr. and Mrs. Hick of Belleville visited this week at Mr. Fred Swain's.

Mr. and Mrs. W. H. Nobes of Wallbridge spent a day this week at Mr. J. E. Cooley's.

Mr. and Mrs. H. Hubbs, 5th line, visited this week at Mr. Sam Doan's.

Mrs. Earl Latta and little son of Niagara are spending a few weeks at Mr. Fred Swain's.

Mrs. A. H. Easton has returned home after spending a couple of weeks with her daughter, Mrs. Rev. R. H. Merriam, Napanee.

Mr. and Mrs. Heath and Mr. and Mrs. Irwin of Madoc visited recently at Mr. E. W. Brown's.

Mr. and Mrs. Williams of Stirling were guests this week of Mr. and Mrs. W. H. Clarke.

## VICTORIA

Church service next Sunday at 2.30. Sunday School 1.30.

Mr. and Mrs. Ray Fox and Mr. and Mrs. S. Bush spent Sunday in Wellington, Mr. and Mrs. Bush returning home after spending a week with their daughter, Mrs. Fox.

Miss Bessie Glager spent Sunday with her sister, Mrs. Wm. Hubbs.

Several people from this way attended the meeting on Saturday night at Picton armouries.

Miss Marion Bush, Consecon, is visiting her cousin, Mrs. Ray Fox.

Miss Ruth Prymer is spending a few days at her nephew's, Mr. Melvin Pulver's.

U.S. immigration inspectors frustrated a plot to slay Sir Tukaji scholkar, Maharajah of Indore, now in Los Angeles.

Masked bandits robbed the county treasurer's office at Plentywood, Montana of $15,000 cash and large amount in bonds.


## Children Like Them

Baby's Own Tablets Are Effective and Easy to Give.

You do not have to coax and threaten to get the little ones to take Baby's Own Tablets. The ease with which they are given, will appeal to every mother. None is spilled or wasted; you know just how big a dose has reached the little stomach. As a remedy for the ills of childhood arising from derangement of the stomach and bowels they are most satisfactory.

Mrs. Rose Veyer, Williamstic, Conn., says:—"I used Baby's Own Tablets in the Canadian Northwest and found them a wonderful medicine for children's troubles, especially indigestion and constipation. I have also given them to my children for simple fever and the restlessness accompanying teething and they always gave relief. I can recommend Baby's Own Tablets to all mothers."

Baby's Own Tablets are sold by medicine dealers or by mail at 25 cents a box from The Dr. Williams' Medicine Co., Brockville, Ont.



Insist on PHILLIPS' Milk of Magnesia

PROTECT Your Doctor and Yourself

SAY "PHILLIPS" to your druggist, or you may not get genuine Phillips Milk of Magnesia prescribed by physicians for 50 years.

Refuse imitations of genuine "Phillips"

Each bottle contains full directions and list of uses—any drugstore.



## SCANTLEBURY'S FALL WALL PAPER SALE

is proving a splendid success to home makers of Belleville, Trenton, Tweed, Madoc, Sterling, Napanee and even to Kingston and Cobourg are we sending Wall Papers.

While it lasts—All 1926 Wall Papers at HALF PRICE

to make room for 1927 papers now coming in.

Our Decorating and Painting also at Special Prices to those purchasing our papers, makes a saving all round. We are very busy and why would it not be so?

SCANTLEBURY'S

All Wall Paper and Art Store

At Belleville for 40 Years



## A Sure Relief For Women's Disorders

Orange Lily is a certain relief for all disorders of women. It is applied locally and is absorbed into the suffering tissue. The dead matter in the congested region is expelled giving immediate mental and physical relief; the blood vessels and glands are given tone and strengthened and the circulation is rendered to normal. As this treatment is based on strictly scientific principles, and acts on the actual location of the disease, it cannot help but do good in all forms of female trouble, including delayed and painful menstruation, leucorrhoea, falling of the womb, etc. Price $2.00 per box, which is sufficient for one month's treatment. A Free Trial Treatment, enough for 10 days, worth 75c, will be sent free to any suffering woman who will send me her address.

Enclose 3 stamps and address Mrs. Lydia W. Ladd, Windsor, Ont., Dept. 5.

DRUG CO. LTD. ORANGE LILY

Sold By Leading Druggists Everywhere



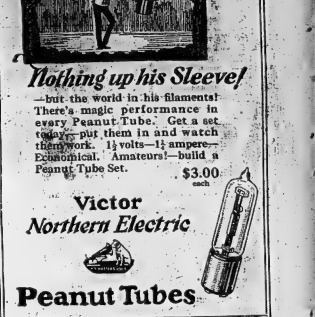

Nothing up his Sleeve!

—but the world in his filaments! There's magic performance in every Peanut Tube. Get a set today, put them in and watch them work. 1½ volts—1½ ampere—Economical. Amateurs!—build a Peanut Tube Set.

$3.00 each

Victor Northern Electric

Peanut Tubes

BUY YOUR VICTOR NORTHERN ELECTRIC TUBES AT

DOYLE'S Drug Store



## Bake and Heat with the same Fuel

The Banner Compact Cook has all the features of a Quebec Heater with a perfectly-efficient, over-size oven attached. Large, Oval Firebox and Feed-door. Burns coal or wood. A warm, cosy kitchen and perfect cooking, with a minimum of fuel. Equipped with Black's Patent Flue ensures a supply of hot water in a contact reservoir. Beautiful polished steel body and nickel parts, attractive and easy to clean.

BANNER COMPACT COOK

Ask your dealer all about the Banner Compact Cook or write direct for literature describing Banner Stoves.

The Gale Stove & Furnace Co., Ltd. Galt, Ont.

GARN E. DOBBS

10 Victoria Ave. Phone 1397

Genuine

BAYER

ASPIRIN

WARNING! Any tablet offered as "ASPIRIN" and not marked with the safety "Bayer Cross" is not "ASPIRIN" at all.

Accept only the "Bayer" product and look for the safety "Bayer Cross" on package and tablets. Then you are sure you have genuine "ASPIRIN" proved safe by millions and prescribed by physicians over 26 years for

Colds Headache Neuritis Lumbago
Pain Neuralgia Toothache Rheumatism

DOES NOT AFFECT THE HEART

Safe → Accept only "Bayer" package which contains proven directions. Handy "Bayer" boxes of 12 tablets Also bottles of 24 and 100—Druggists.

Aspirin is the trade mark (registered in Canada) of Bayer Manufacture of Monoacetic-acidester of Salicylicacid (Acetyl Salicylic Acid, "A. S. A."). While it is well known that Aspirin means Bayer manufacture, to assist the public against imitations, the Tablets of Bayer Company will be stamped with their general trade mark, the "Bayer Cross."

A London expert says: Small rooms have begot small furniture. A furniture critic in the 18th century remarked that "small pieces must necessarily be either squat and dumpy or thin and finick," but the makers of 1926 have given the lie to this statement. They are producing some of the finest small furniture at reasonable prices that has ever been made.

## AIKENSIDE

—By—
MARY J. HOLMES

At first Agnes had cared but little about the party, affecting to despise the people in their immediate nighborhood; but when Guy gave her permission to invite from the adjoining towns, and even from Worcester if she liked, her spirits arose; and when her toilet was completed, she shone resplendent in lace and diamonds and curls, managing to retain through all a certain simplicity of dress appropriate to the hostess. But beautiful as Agnes was, she felt in her jejalous heart that there was about Maddy Clyde an attraction she did not possess. Guy saw it, too, and while complimenting his pretty mother-in-law, kept his eyes fixed admiringly on Maddy, who started him into certain unpleasant remembrances by asking if the doctor had come yet.

"No—yes—there he was now," and Guy looked into the hall, where the doctor's voice was heard inquiring for him.

"I want to see him a minute, alone, please. There's something I want to ask him." And, unmindful of Agnes' darkening frown, or Guy's look of wonder, Maddy darted from the room, and ran hastily down the hall to where the doctor stood, waiting for Guy, not for her.

He had not expected to meet her thus, or to see her thus, and the sight of her, grown so tall, so womanly, so stylish and so beautiful, almost took his breath away. And yet, as he stood with her soft hand in his, and surveyed her from head to foot, he felt that he would rather have had her as she was when a dainty frill shaded her pale, wasted face, when the snowy ruffle was fastened high about her throat, and the cotton bands were buttoned about her wrists, where gold ones now were shining. The doctor had never forgotten Maddy as she was then, the very embodiment, he thought, of helpless purity. The little sick girl, so dear to him then, was growing away from him now; and these

H.P. sauce

Creates that healthy, hungry feeling.

adornings, which marked the budding woman, seemed to remove her from him and place her nearer to Guy, whose bride should wear silk and jewels just as Maddy did.

She was very glad to see him, she said, asking in the same breath why he had not been to the cottage, if she had not grown tall, and if he thought her one bit enproved with living in a city?

"One question at a time, if you please," he said, drawing her a little more into the shadow of the hall, where they would be less observed by any one passing through.

Maddy did not wait for him to answer so eager was she to unburden her mind and know if she ought to keep the cost ly presents, at which she knew he was looking.

"If he remembers his unpaid bill, he must consider me mighty mean," she thought; and then, with her usual frankness, she told him of the perplexity and asked his opinoin.

"It would displease Mr. Guy very much if I were to give them back," she aid; "but it hardly is right for me to accept them, is it?"

The doctor did not say she ought not to wear the ornaments, though he longed to tear them from her arms and neck and throw them anywhere, he cared not where, so they freed her wholly from Guy.

They were very becoming, he said. She would not look as well without them; so she had better wear them to-night, and to-morrow, if she would grant him an interview, he would talk with her further.

Dissembling doctor! He said all this to gain the desired interview with Maddy, the interview for which Guy was to prepare her. That he had not done so he felt assured, but he could not be angry with him, as he came smilingly toward them, asking if they had talked privacy long enough, and glancing rather curiously at Maddy's face. There was nothing in its expression to disturb him, and, offering her his arm, he led her back to the drawing-rooms where Agnes was smoothing down the folds of her dress, preparatory to receiving the guests just descending the stairs. It was a brilliant scene which Aikenside presented that night, and amid it all Agnes fore herself like a queen; while Jessie, with her sunny face and golden hair, came in for a full share of attention. But amid the gay throng there was none so fair or so beautiful as Maddy, who deported herself with as much ease and grace as if she had all her life-long been accustomed to just occasions as this. At a distance the doctor watched her, telling several who she was, and once resenting by both look and manner a remark made by Maria Cutler to the effect that she was nobody but Mrs. Remington's governess, a poor girl whom Guy had taken a fancy to educate out of charity.

"He seems very fond of his charity pupil, upon my word. He scarcely leaves her neighborhood at all," whispered old Mrs. Cutler, the mother of Maria, who, Guy said, once fancied Dr. Holbrook, and who had no particular objections to fancying him now, provided it could be reciprocal.

But the doctor was only intent on Maddy, knowing always just where she was standing, just who was talking to her; and just how far from her Guy was. He knew, too, when the latter was urging her to sing; and, managing to get nearer, heard her object that no one cared to hear her.

"But I do; I wish it," Guy replied in that tone which people generally obeyed, and casting a half-fightened look at the sea of faces around her, Maddy suffered him to lead her to the piano, sitting quqite still while he found what he wished her to play.

It was his favorite song, and one which brought out Maddy's voice in its various modulations.

"Oh, Mr. Remington, anything but a song. I cannot sing," Maddy whisper ed pledgniaiy L "' xzfifff..
ed pleadingly; but Guy answered resolu tely, "You can."

There was no appeal after this, but a resigned, obedient look, which made the doctor gnash his teeth as he leaned up on the instrument. What right had Guy to command Maddy Clyde, and why should she obey? and yet, as the doctor glanced at Guy, he felt that were he in Maddy's place, he should do the same.

"No girl can resist Guy Remington," he thought. "I'm glad there's a Lucy Atherstone over the sea." And with a smile of encouragement for Maddy, who was pale with nervous timidity, he listened while her sweet, birdlike voice trembled for a moment with fear; and then, gaining confidence from its own sound, filled the room with melody, and made those who had wandered off to other parts of the building hasten back to see who was singing.

Maria Cutler had presided at the piano earlier in the evening, as had one or two other young ladies, but to none of these had Guy paid half the attention he did to Maddy, staying constantly by her, holding her fan, turning the leaves of music, and dictating what she should play.

"There's devotion," tittered a miss in long ringlets; "but she really does play well," and she appealed to Maria Cutler, who answered, "Yes, she keeps good time, and I should think might play for a dance. I mean to ask her." and going up to Guys she said, "I wish to speak to—to—well, Jessie's governess. Introduce me, please."

Guy waited until Maddy was through and then gave the desired introduction in a tone not wholly free from superciliousness, Miss Cutler said:

"Can you play a waltz or polka, Miss Clyde? We are aching to exercise our feet.

(To be Continued.)

---

The snowshoe rabbit changes its cost from brown to white in winter.

The cultivation of rice was introduced into South Sarolina from the island of Madagascar in 1695.

A survey of Chicago school children showed that one child in every six suffered from mainutrition.

RE-ELECT

THE FOLLOWING

ALDERMEN

FOR 1927

THE FOLLOWING ALDERMEN OF 1926 AGAIN SEEK RE-ELECTION FOR 1927 AND WOULD APPRECIATE ANY EFFORTS THE ELECTORS MAKE TOWARDS ATTAINING THAT END

| | |
|---|---|
| E. T. Cherry PRINTER | X |
| A. B. Collins BARRISTER | X |
| M. P. Duff CLERK | X |
| J.L.R.Gorman REAL ESTATE | X |
| Robert Goudy MACHINIST | X |
| C. L. Hyde MERCHANT | X |
| A. D. Proctor PHYSICIAN | X |
| G. R. Sinclair MERCHANT | X |
| C. C. Walker MERCHANT | X |
| F. R. Wotten MERCHANT | X |

The above names represent the Aldermen of 1926 who are placing their names before the Electors for Re-election for 1927—They will appreciate your vote and influence in order that the efficient administration of the City's Business May Continue During the Coming Year.

SERVICE TO BUILDING OWNERS

ROOFING GUARANTEE

We have men specially trained for all kinds of roofing work. New Roofs, Repairs and Roof Coatings in black, red and gren.

The Barrett Company Ltd., will issue regular Surety Company's Guarantee Bond for 10 or 20 years on new roofs PUT ON BY US. They also grant free inspection of old roofs with advice as to what is best suited to your requiremnts.. You are invited to avail yourself of this free service.

We are their only APPROVED ROOFERS in this district.

WEATHER STRIP

Look over some of the new houses that are equipped with our Peace Metal Weather Strip only.. No need for storm sash. Real comfort. Cuts down your coal bills and eliminates doctor bills.

STORM SASH

Also storm or combination doors installed if you prefer. If you must have storm sash down stairs why not try weather strip upstairs and get air when you want it.

HARDWOOD FLOORS

Satin Finish Brand only used by us. Now is the time to get special discount on all winter work. Oak Birch and Maple. Electric sander and polisher.

ELECTRIC POLISHING

This machine for rent at $2.00 per day. If man required $1.00 per hour. A better job than you can do by hand and easy work.

REPAIRS

We have some first-class workmen available for repairs of every description. Lower rates for winter work.

STUK-KOTE

The only kind of stucco that can be put on and guaranteed in zero weather.

JAMIESON BONE
& COMPANY LIMITED

Zutoo

Will stop any headache in 20 minutes, will nip a cold in the bud, will relieve the monthly pains of women, and in every case it

Leaves you Feeling Good

Cook's Regulating Compound

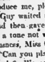

A safe, Reliable, regulating medicine

THE COOK MEDICINE CO.

V O T E
DONAHUE
For Alderman For 1927

A large property owner and taxpayer. Three years' experience in City Council: two years Chairman of Public Works.

REMEMBER THE TAX RATE

V O T E
GEORGE E. KETCHESON
For Alderman
THANK YOU

# BELLEVILLE'S BUSINESS PROGRESS IN WEEKLY REVIEW

## Our Progress Week By Week In Business And Industry, Reflected In The Live, Go-Ahead Firms Represented On This Page

Pure Spring Water
ICE
Phone 374
Let Us Book Your Order For This Season.
GRAHAM'S COLD STORAGE

SHOE REPAIRING
RAPID SERVICE
Shoes called for and delivered
B. W. BROWN
10 Campbell St. Ph. 1317-W

AUTOMOBILE
DUCO REFINISHING
ISAAC STEPHENSON
Authorized Duco Refinisher
Greenleaf Bldg. Phone 1587

When You Are Looking For
FLOWERS
Cut Flowers, Potted Plants and Ferns, See Our Display
G. WARD & SON
38 Bridge St. FLORISTS Ph. 1272

QUINTE UPHOLSTERING
FURNITURE REPAIRING
—and—
CABINET WORK
19½ Campbell St. Ph. 1100

FOR THE BEST IN
SIGN WORK
CONSULT THE
A-1 SIGN STUDIO
140 Front St. Ph. 636

DOWNEY COAL
MEANS
D. L. & W. COAL
30 BRIDGE ST. PHONE 149 YARD 768

HAVE YOUR CLOTHES MADE TO YOUR ORDER
We are showing Overcoats in all materials. Priced from $30 to $85.
ARTHUR McGIE
208 Front St. Ph. 376

Tarlington's Doughnuts
ALWAYS FRESH
Ph. 255.

DODGE BROTHERS MOTORS
and GRAHAM TRUCKS
Sales and Garage Service
Parkdale Motor Sales
218 Front Street Phone 848

If You Want Express Service Ship via
Toronto - Belleville Transport
F. HIGH, Prop.
Freight Rates
TORONTO, TRENTON, BELLEVILLE and INTERMEDIATE POINTS
Toronto Ph. Adel. 3898 Belleville Ph. 883W

HARDWOOD FLOORING
(Satin Finish Brand)
ROOFING
All Kinds
Jamieson Bone & Co., Limited
General Contractors
BELLEVILLE
STUK-KOTE
(The Stucco That is Guaranteed to Stay On)

TIP - TOP CLOTHES
ONE PRICE
$24.00
CHARLES W. DICKENS
312½ Front St.

MOORE BROS.
MARBLE and GRANITE DEALERS
404 Front St., Belleville
W. F. Moore D. C. Moore.
Cemetery Work a Specialty

## GOOD RADIO SET MAKES IDEAL CHRISTMAS GIFT

Will there be a radio in your home this Christmas. All your friends have them, so better get in line and secure a good one for your family this Christmas Here's a gift that they will all appreciate —for every member of the family will find something on the radio to interest them.

Carl Reid, of the Radio Shop, is authorized Westinghouse Dealer for Belleville. When you get a radio better take our advice and get a good one in the first place—and a Westinghouse can't be beaten. See Carl Reid at 220 Front St. and have him demonstrate the Westinghouse to you.

## WINTER WEAR COMBINES QUALITY AND LOW PRICE

The Snow man is here today and are you ready for him? Bargman's can help you prepare for him by supplying all the winter wear you need—at attractive prices. underwear, mitts, caps boots—just compare their prices with quality of their goods with what others offer. You'll be satisfied that Bargman's can save you money.

## CHILDREN'S AID SOCIETY TO PRESENT GIFTS TO KIDDIES OF NORTH

Toronto, Ont., Dec. 1 (C.P.).—J. J. Kelso, Superintendent of Children's Aids Societies for Ontario, says in a statement issued here: "We honor the men and women who willingly undergo the hardships of life in the North Country in order to build homes for their families, and it is our desire to remember their children with appropriate Christmas gifts, to the limit of our ability. Without the pioneers of the past there would be no Canada today, and older Ontario would make but little progress were it not for the farms and industries that are constantly being added to those heroic men and women who settle on new land, cut down trees and under-brush, and at tremendous sacrifice create agricultural townships for a future generation to enjoy.

## LOCAL ELECTRIC APPLIANCE FIRM IS DOING WELL

### Belleville Electric & Stampings Limited, Have Many Large Orders

A glimpse into the busy factory of the of the Belleville and Stamping Limited reveals to the visitor that this comparatively new local industry is going "at full speed" and developing by leaps and bounds, for full time and then some is necessary for the Belleville Electric and Stamping Limit-Limited to keep up with the country wide demand for their electrical goods,—a demand that is showing a steady increase from month to month.

Electric Irons, heaters and toasters particularly may be seen piled high ready for shipment—products whose combined quality and attractive price are making them favorites among housewives throughout the country. You know the name—they constitute the line known as the famous "REDI-HEAT" family of appliances, a name that is becoming a household word in Belleville as in other communities. Handled by progressive local dealers, these appliances may be obtained from the following prominent local dealers: Carters Electric Store, Jas. S. Finn, Quinte Electricians and the John Lewis Company, Limited.

Incidentally, if you're puzzled about the Christmas gift problem one of the "Redi-Heat" line—a toaster iron, or heater, will be a sensible solution to the problem, and a gift that will be appreciated by the recipent as one of real value.

## THIS FIRM WILL BUILD A GARAGE TO YOUR ORDER

### Motts Specialize on High Grade Sectional Garages

Thinking of building a garage this Fall or early in the Spring. If you're considering the matter, we can tell you something that will interest you. Mott's retail lumber yard on Station Street are now in a position to build for you—at their premises—any size or type of garage or size you may wish. This firm announces that it is now prepared to construct these garages, constructing the garage sectionally, sides ends, roof etc., at their plant, then setting them up on your property.

Hastings pine or spruce wil be used largely in this work and the progressive firm can guarantee the erection of a garage that will prove satisfactory in every way. It is advisable to book your order early.—right now—even if you're planning not to build until the Spring. Then you will be sure of having your garage put up without the minimum of delay and you'll be better satisfied all round

Seeking a "real kick" an Ottawa man drank a pound of ether.

Duel, between newspaper owner and political writer, was fought in Paris.

## LARGE CLOTHING CONCERN OFFERS UNIQUE VALUES

### Tip-Top Tailors Big Firm Has Progressive Local Store

Belleville is fortunate to have within its limits one of a chain of stores which forms the retail outlet for what is admittedly the "World's Largest One Price Tailoring Organization"— and that organization is the Tip Top Tailors. In the factory of this great firm every week in the year more than 500 Canadians are employed cutting, tailoring and finish ing Tip Top Made-to-Measure clotes for men from coast to coast.

Tip Top Tailors is one of Canada's great industrial enterprises where business is always good. In sixteen years this great institution has grown from one small retail store to the largest one price tailors in the world. Day in and day out, Tip Top Tailors are serving Canadian men.

Here in Belleville at the Tip Top Store, a man can select any fabric he desires tailored to measure in any style he prefers at Tip Top Tailors one fixed price of $24.00. Its never necessary to pay a cent more forgood fitting, long wearing, made to measure clothes.

The Modern Price of Tip Top enables a man to save money for other needs. Buy them and put money in the bank. Consult Clarke W. Dickens at 312 1-2 Front Street, and let him show you the newest fabrics and styles.

## SERVICE AND QUALITY ARE BETTER HERE

### Wong's Cafe Now One of Belleville's Leading Restaurants

If there is one cafe in Belleville more than another which is finding increasing favour constantly among local citizens of all classes, it is Wong's next to the Intelligencer.

Opened a few months ago, Wong's quickly became a favorite among local restaurants, because of the superiority of the service offered. The improved quality of the food generally, and the excellence of the cooking. It will be interesting to patrons of this restaurant to know that Wong's have the service of one of the very best chefs in the City, a man who formerly for several years was chef in Wong's Cafe of London, Ont. a restaurant recognized as one of the leading cafes in Western Ontario. So much then for the quality of cooking you may expect to find at Wong's locally.

Wong's full course 50 cent dinners introduced a short time ago are proving popular; it might interest you to know that Wong's planked steaks are being turned out in a most attractive and appetizing style and if desired will be delivered promptly to any location.

Convict paroled after 32 years' detention returned to Wisconsin prison, preferring jail companionships.

## A SOLUTION TO THE CHRISTMAS GIFT PROBLEMS

### Candies Always Welcome and Moores Have the Best

This Christmas Gift problem is an awful one at that. How many times have you received articles which you wished you could promptly exchange for something you really wanted. Not that what you did get wasn't appreciated but oh; how little sense you thought some people did exercise in the selection of that gift of yours. But just stop and think a minute, here's an idea which might be of value. How would you like someone to give you a big box of candy made by a reputable manufacturer. There's something that you would appreciate for who doesn't like good candy And anyone of your friends would enjoy a gift such as this, so when you're looking around on that Christmas shopping tour, drop in to Moores store in the Anglo-American Building, Neilson's and Moirs Christmas packages are displayed —in a variety and prices range to suit almost anyone. Not to mention a line of pure homemade candies than which will be found none better in the City. Don't miss Moores in that Christmas tour.

## BELLEVILLE GETS BENEFIT OF BIG P. E. GREENHOUSE

### G. Ward & Son Have Great Floral Display in Local Store

Did you know that we had in Picton the largest greenhouses beween Toronto and Brockville. It's a fact and they're greenhouses whose contents are now available to residents of Belleville and vicinity.

Next time you're over Picton way —you'll see this immense area under glass—the greenhouses of the well-known firm of G. Ward and Sons established some twenty years ago and recognized today as one of the leading florists in Central Ontario. No need for Belleville to worry about flowers for Christmas, or any other occasion, especially as G. Ward and Sons have recently opened an up-to-date floral shop on Bridge Street of this city, with as attractive a display of cut flowers and potted plants as may be seen anywhere, including the larger centres. It's a real treat to see the display of roses, carnations and chrysanthemum, cyclamen etc., that this firm is now showing in its Belleville store, flowers and plants that are brightening an increasing number of Belleville homes.

G. Ward and Sons make a specialty of floral designs for funerals and weddings. For this purpose they have engaged an expert designer, a young lady with several years experience in Toronto, at this kind of work and you'll be interested in seeing the work they are turning out for their aim is work that is "just a little better."

Permanent wreathes for cemetary and mausoleum is another line for which C. Ward and Sons are becoming known. The firm offers a complete line of attractive wreaths and will make delivery of these to cemetery or mausoleum.

A visit to the store in a few days time will reveal you how fortunate Belleville citizens are in having available in the city the products of the large greenhouses of G. Ward and Sons.

With the approach of Christmas, seen a beautiful array of lilies, azaleas, pointsettias, snapdragons, holly wreaths etc., which will brighten the home of many a recipient at the Christmas season. A phone call to 1272 will bring prompt service.

HERE'S THE PLACE TO GET YOUR
CHRISTMAS CANDIES
PURE HOMEMADE AND BOXED CANDIES
A GREAT ASSORTMENT
Moores'
Anglo American Block

Building Materials
SASH, DOORS, BLINDS, FRAMES, MOULDINGS TURNED GOODS, BRACKETS, WALL BOARD, LATH, BUILDING PAPER, SHINGLES, BUILDING HARDWARE, PLASTER BOARD, PREPARED ROOFING, CHIMNEY BRICK, LUMBER TILE, LIME.
The HOUSTON Co., Limited
BELLEVILLE PHONE 27, TWEED

Phone 1328W
Edwards
EYESIGHT SPECIALIST
262½ Front Street
Belleville.

QUINTE ELECTRICIANS
285 Coleman St.
ELECTRICAL CONTRACTORS
FIXTURES and LAMPS
"SNOW BIRD" WASHERS
Phone 787 Res. 1266 J

SKATES SHARPENED
AND PUT ON
BERT ADAMS
FOOTBRIDGE GANGWAY

Bargman's Grocery
QUALITY AND SERVICE THE BEST

BELLEVILLE ELECTRIC & STAMPING CO.
—REDI-HEAT—
Electric Irons, Toasters, Stoves, Heaters
Ph. 1298J S. Wessman
Pres. and General Mgr.

GARAGES
Built according to specification
Ask For Prices
E. J. MOTT
RETAIL LUMBER YARD
41 Station St. Phone 1653

ONTARIO BUSINESS COLLEGE, Limited
BELLEVILLE, ONTARIO
This year students have come from as far west as Alberta, as far east as Newfoundland, and as far south as British West Indies. The superiority of the O. B. C. courses is the reason. The College prospectus is sent free to any address.
I. L. MOORE, Principal

TRY
F. FITZGERALD
for really satisfactory
CLEANING, PRESSING, REPAIRING and DYING
(Ladies' and Gent's)
Agent for Crown Tailoring Co.
402½ Front St. Ph. 1263

RADIO AND SPORT SHOP
New Stock of
GOLF and TENNIS BALLS
Agency for
C.C.M. BICYCLES
Radio Batteries Recharged
CARL C. REID
229 Front St. Phone 1462-W

See Our Display of the New
JAPANESE SILVER
and
ENGLISH CHINA
You'll Like Them Both
J. A. Borbridge
Jeweler
256 Front St. Ph. 554

Say It With Flowers
ANYTHING IN THE FLORAL LINE
Ferns, All Potted Plants, Cyclamen, Cut Flowers of all kinds Mums, Carnations, Etc.
Floral Designs for Weddings, Funerals, Etc.
W. E. Armitage
73 Lingham St. Ph. 984-M

Day and Night Garage Service
GUARANTEED WORK BY EXPERT MECHANICS
RIGGS' GARAGE
Phone 116 R. H. RAYNOR

SEH-PRAY
The secret of an ever youthful skin—60c Jar
DON. G. BLEECKER
DRUGGIST
328 Front St.

Spragues
BELLEVILLE.
Specializing In
Ladies' and Gent's
High Class
CLEANING, PRESSING, REPAIRING and DYEING
219 Front St. Ph. 393

Geo. A. Labey & Son
DRAIN TILE MFR'S AND CONTRACTORS
For Ditching
FOXBORO ONTARIO

CITY BATTERY SERVICE
R. E. Smith, Prop
301 Coleman St. Ph. 418
Exide Distributors. Battery, Starter, Electrical and Generator Repairs

EXPERT
WATCH REPAIRING
JOHN ROWNTREE
Ph. 1679W Bridge St. E.

Special Full Course
DINNER
50c
Supper 5 to 8
WONG'S CAFE
289 Front St. Next. Intell

"UNDER THE TONTO RIM"
By
Zane Grey
Just Published
$2.00
GEEN'S DRUG STORE

# The Daily Intelligencer

IMLAH & ARMSTRONG
Managers
BELLEVILLE BURIAL CO.
Funeral Directors
Phone 774w. 14 Campbell St.

VOL. LVI. THE DAILY INTELLIGENCER MONDAY, DEC. 6, 1926 PROBS—Milder

# WINTRY GALE'S WIDE PATH

# ONTARIO CABINET MEETS

## UNPRECEDENTED DECEMBER STORM ICY GRIP SEIZES HALF CONTINENT

### Heaviest Snowfall and Coldest Weather of Season Ties Up Traffic

### VESSELS WRECKED

### Ice Disorganizes Shipping on St. Lawrence and Great Lakes

Toronto, Ont., Dec. 6.—With relief in sight, Ontario generally is digging itself out today from under yesterday's heavy snowfall which in this city was the heaviest at this period for the past twenty-eight years. The gale which whipped up snow yesterday brought the temperatures down around the zero mark, but today Kingston, with temperature at two below zero, is the coldest Ontario city. At Ottawa the thermometer eased to two above, while it is four above at Toronto and zero at Sault Ste. Marie.

Today the weatherman forecasts that while today will be fair and cold with moderates in lower and eastern Ontario, it will be milder tomorrow, probably followed by some light snow In Northern Ontario milder weather is expected today.

Halifax, N.S., Dec. 6 (By C.P.).—The rockbound coast of Canada's North Atlantic Seaboard was strewn today with wreckage of vessels unable to survive one of the worst northeasters of recent years, which blew up late yesterday afternoon and at noon today showed little sign of abating. The gale was accompanied by a heavy snowfall, sub-zero temperature and one of the highest tides on record. Six vessels in all had been reported as total wrecks up to an early hour this afternoon, thousands of dollars' damage had been occasioned fishing gear along the shore, and communication general throughout Nova Scotia were in a state of dislocation. But so far as was known there had been no loss of life.

**Ice in St. Lawrence**

Quebec, Que., Dec. 6.—At least fourteen steamers, most of them outward bound, are at present in difficulties on the St. Lawrence, due to ice conditions, which took a decided turn for the worse during the week-end. Several ships have been carried back and forth by the ice for hours at a stretch, unable to put into harbor or remain stationary on account of dragging anchors. This morning, as far as eye could see the river was covered with a coat of ice about six inches thick.

**Vessel Lost**

Liverpool, N.S., Dec. 6.—Only floating debris scattered over a turbulent sea remains of the coastal schooner W. C. Smith, formerly of the Lunenberg fishing fleet, wrecked in the storm early last night at Port Herbert, twenty miles west of Liverpool, but Captain J. M. Pettipas, of Halifax, master and owner of the schooner and his crew of five are safe.

**States Suffer**

New York, N. Y., Dec. 6.—Sunshine and rising temperatures today came to the rescue of the north eastern states after the heaviest snow fall and coldest weather of the season. Eleven deaths were caused, railroad and motor traffic was crippled and coastwise and inland shipping hampered.

New England was fettered by snow fall ranging from seven to fiteen inches with death toll of seven. New York State reported three deaths all in Buffalo. There was one death in New Jersey.

**121 Freighters Frozen In**

Sault, Ste. Marie, Dec. 6.—Ice jam in the St. Mary's River on both sides of Neebish Island, which has gripped 121 grain freighters and other vessels, has caused two fatalities.

Two men, whose names are unknown at present, were drowned through a hole in the ice in Neebish Channel, it was reported today. The vessel to which the men belonged, was not stated. Doubts that a large icelocked fleet can be released before next spring are expressed by local marine men. The car ferry Sainte Marie, brought from St. Ignace to act as an ice breaker, appears to be making little progress in its attempts to free the boats.

### FURNACE FALTERS

**and High School Pupils Had an Extra Half Holiday This Morning**

Belleville's High School with classroom thermometers registering between 40 and 50, was too cold for school work this morning so the pupils got a real thrill when Mr. P. C. McLaurin, the head master announced that the boys and girls might return home. The welcome news will, no doubt, give the coming generations a new idea for while their ancestors and they themselves have hoped the "darn old school house would burn down" not one of them probably had the original hope that the school house would freeze up. The scholars, shivering and miserable, had just assembled when the Principal broke the glad tidings, and in no time the scholars, save for pupils from the country who took refuge in the typing room, had returned home or sought amusement elsewhere. They reassembled this afternoon when the furnace was run to its utmost ability and the rooms were more comfortable for the boys and girls.

## WOMAN BREAKS HIP IN TUMBLE FROM A CHAIR

Mrs. W. H. Luffman, John street suffered a painful accident this morning when she broke her right hip. While engaged in adjusting window curtains she was standing on a chair and in some unknown manner she slipped and fell off the chair, striking her hip on the wooden edge of a sofa, fracturing the bone. The city ambulance was called and Mrs. Luffman was transferred to the General Hospital where medical attention was rendered and Mrs. Luffman is resting fairly easily.

### COCKSHUTT MENTIONED

**Toronto Telegram Believes He Will Head New Liquor Commission**

Toronto, Dec. 6.—The Evening Telegram says Saturday in its news columns:

"It was learned today that His Honor, Lieutenant-Governor Harry Cockshutt would be the head of the new commission (to administer the proposed new law for sales of liquor under government control). Naturally seeing that the Premier has not made his official announcement the announcement does not come from official sources. Nevertheless, it is stated on good authority that His Honor has accepted the position."

Colonel Harry Cockshutt's term as Lieutenant-Governor expired some time ago. At the request of the Dominion Government he is continuing in the post for the time being. Colonel Cockshutt's home was in Brantford, Ont.

### C. N. R. EARNINGS

The gross earnings of the Canadian National Railways for the period ended November 30, 1926, were $7,956,239 as compared with $7,240,034 for the same period of 1925, an increase of $716,205 or ten per cent.

## H.H.RAYNOR BUYS ANOTHER GARAGE

Mr. H. H. Raynor, proprietor of the Riggs Garage here and Raynor's Garage in Picton has purchased the business of Wills and Gribble, Overland Distributors. He will carry on the agency, giving Overland service and selling cars. The branch will be in charge of Mr. Beverley Gribble.

Mr. P. H. Wills, senior partner in the old firm is not ready to announce his plans yet, but it is understood that he will not be in the automobile business.

### FEW AT THE POLLS

**Little Interest Shown in Today's Municipal Election**

The vote in today's municipal election is reported as an exceptionally light one, due partly to the condition of the roads and partly to the lack of interest. At one poll only six votes were registered at eleven o'clock this morning.

However, it was expected that this afternoon would see an increased number of citizens exercising their franchise. The greatest fight lies in the mayoralty contest where three candidates are in the field.

## PREM. FERGUSON RETURNS AFTER SHORT HOLIDAY

### Cabinet Meets Tomorrow to Settle Business Interrupted by Election

Toronto, Dec. 6.—The first cabinet since the recent Ontario General Elections were held, will take place here tomorrow. Premier Howard Ferguson is expected to return to Toronto today from Kempville. Much business awaits deliberation of the cabinet. Several appointments, post poned until after election, will be dealt with.

The appointment of a clerk of the house, succeeding the Late A. H. Sydere, is an immediate necessity. A. C. Lewis, former member of the legislature from Toronto, is stated to be a possibility for this position. M. M. MacBride, Brantford, Hon. Dr. David Jamieson, only defeated cabinet minister, and F. H. Keefer, secretary for Northern Ontario, who was defeated, are all mentioned by gossip as possible appointees for various existing vacancies.

### FOUND DEAD IN BUNK

S. S. Marie, Dec. 6.—George Nelson, between 55 and 60 years of age, married, of Hilton Beach, cook on the tug Emerson, which has been operating around the Soo, was found dead in bed in his own sleeping quarters yesterday morning. It is believed that death was due to heart trouble.

### DRINKS ETHER

Ottawa, Dec 6.— Seeking something with a "real kick" as a beverage, Homer Miner, aged 25, of, Montreal, drank nearly a pound of ether in a room of a local hotel Tuesday. Miner was removed to the civic hospital, sleepy, but otherwise apparently little the worse for his powerful potion.

## GERMANY WANTS CONCESSIONS IN LEAGUE COUNCIL

### Will Insist on Cessation of Allied Control in Near Future

### STRONGLY OBJECTS

### Wants Modification of Right to Investigate Her Armaments

Geneva, Dec. 6.—Germany will make a determined effort before her delegates leave Geneva to secure a definite agreement upon an early date for the cessation of inter-allied military control. inter-allied military control.

This declaration was made to the Associated Press today by a member of the German delegation at the end of the first meeting of the 43rd session of the League of Nations Council.

"Bitterness among the German people over inter-allied control is steadily growing", the spokesman continued, "and the question must be reckoned with as even more important than that of reducing the army of occupation in Rhineland."

Moreover Germany will insist upon the modification of the project to invest the League with the right to investigate German armaments, which it is expected will be substituted for inter-allied control.

The Council convened at 11.45 a.m. under the chairmanship of Foreign Minister VanDerveld of Belgium and, after disposing of routine matters adjourned until afternoon.

It was deemed significant that foreign minister Stresman of Germany did not insist, as was expected, upon the immediate discussion of the plan for the investigation of German armaments by the League.

He thus created the impression that the hopes to secure concessions in private conversations which will be pursued outside the council. Failing to get what he wants there, he undoubtedly will push the matter publicly in council.

### FAIR EXCHANGE

New Orleans, La., Dec. 6.—Mrs. Aline Jones, divorced wife of Policeman John Raymond Credo, yesterday married Policeman Emmanuel Stevens Blessey. Credo announced today that he would soon marry Mrs. Thelma Esterling, divorced wife of Blessey.

### A. E. DONOVAN DEAD

Toronto, Dec. 6.—Following a severe illness the death occurred last night at his residence, 157 Spadina Road, of A. E. Donovan, ex-M.P.P., and a former manager of the Mutual Life Insurance Co., of New York, Mr. Donovan had been a resident of Toronto for some years, coming here from Brockville for which he sat in the Legislature as a Conservative.

## BELLEVILLE EMERGING FROM HER WHITE PALL

Thirteen inches of snow which fell in the city between nine o'clock yesterday morning and seven in the evening, did little damage outside of tying up traffic. The storm, the heaviest in the memory of the oldest citizens for so early in the year, brought with it a low temperature, the mercury having fallen to zero for the first time this year.

**River Raised**

So heavy was the downfall, the Moira River was swollen by the unusual volume of snow and residents along the river bank are today anxiously watching the level fearing an over-flow. The water is as high today as it is customarily in the spring when the ice commences to break up. Happily, neither the Hydro nor telephone service was tied up by the storm, both services being almost independent of snow and effected only by ice and wind storms.

Neither of the railroads suffered any inconvenience through the heavy snow, outside of the clearing out of switches. It was not found necessary to call the heavy rotary snow plows into action to clear up the tracks, and all trains with the exception of No. 14, C.N.R. from the West, were in on time, Trainmaster N. P. North reported this morning.

Two cars stalled on Campbell street yesterday and repeated efforts to pull them out of the drifts proved futile for some hours but they at last yielded to powerful motors and went on their way. A party of Montreal commercial men who had driven all day, got as far as the bottom of Murney Hill when their car ceased to function and had to be towed into a garage and the owners unwilling to risk the possible drifts, remained overnight in the city.

Many householders awoke yesterday morning to find the water works system in their homes frost bound and several of the plumbers were summoned into Sunday action thawing out pipes.

**Snow Records**

"This is the heaviest snowfall in December since the city commenced to keep records in 1921," Mr. T. R. Austin of the Water Works Department, told The Intelligencer today. He added that in December, 1921, a total of five and one half inches fell during the month. In '22, a total of six inches, in '23 a total of two and one-half inches, in '24 a total of nineteen inches fell, the heaviest storm bringing six inches of snow. Last year the fall was unusually light, but three and one-half inches having been registered in the whole month.

## INTERESTING RELICS OF THE EARLY "SEVENTIES"

In connection with the 53rd anniversary held yesterday at Victoria Avenue Baptist Church, some priceless and exceedingly interesting documents have been brought to light. Included in these is the first minute book (1872-1882) which Mr. A. Blackburn, manager of Stroud Bros. Tea Store showed to The Intelligencer this morning. The little volume, in perfect conditions and written up in the fine and very beautiful hand of half a century ago by William Henry Worth, Church Clerk, records show several Baptist families having migrated from England and settled in Belleville, decided to start a Church.

With 23 members the first service was held in the "Working Men's Temperance Hall" on Sunday, June 29th, 1873. Brethern W. H. Worth, H. G. McCall, R. Bryant, J. C. Squier, were chosen deacons with W. H. Worth Jr. clerk. At the first business meeting Mr. Patterson the pastor, was instructed to apply to the Church Edifice Society, Toronto, for the loan, if required, of five hundred dollars to be devoted to the erection of a Church.

The services were next held in the Shire hall but as that building was not kept comfortably warm, it was thought advisable to hold divine service in homes until the chapel was finished. The required sum having been secured a chapel was soon erected and on May 16, 1875, was dedicated to the service of God. The building measured 30 feet long and was erected under the surveyance of Rev. W. S. Patterson, the minister.

## NATIONAL STEEL CASTINGS LOCATE IN CAMPBELLFORD

### Town's Ability to Offer Good Power Contract Takes Plant From Here

Campbellford, Dec. 6. — Arrangements have been practically completed to establish in Campbellford a new industry to be known as National Steel Castings Ltd., which will manufacture small steel and alloy castings by the electric furnace method; electric current being the principal fuel utilized in the process. The fact that Campbellford is able to make a definite term contract for power at favorable rates, constitutes one of the chief reasons for locating the industry in this town.

The foundry when completed will contain as initial installation, one Moore "Lectromelt" furnace having a maximum daily capacity of about two tons of steel castings, will require about 260 H.P., for operation, and will employ about 25 men.

The product small steel and alloy castings of high quality, will have an almost unlimited market in Canada.

While there are a number of foundries in this country making large steel castings, less than half a dozen plants are electrically operated, or specialize in the smaller product.

Consequently the delivery on smal steel and alloy castings is generally slow, and a considerable quantity, valued at several millions of dollars, is imported annually from the United States and European Countries.

(Continued On Page Three)

### LIFE SAVERS ATTEMPT RESCUE OF CREW

Saint John, N.B., Dec. 6.—Volunteer life savers are trying desperately to rescue the crew of an unknown vessel that ran ashore at Gull Cove, Whitehead Island, Grand Manan, this morning in a severe storm, according to a message received at the local Marie and Fisheries department.

### FERDINAND HAS OPERATION

Buchsrest, Rumania, Dec. 6.—King Ferdinand today underwent an operation shortly after the return of Queen Marie from her tour of Canada and the United States. His physicians announced that the operation was successful.

## COMING EVENTS

Miss Ivy Dickens announces her annual exhibition of hand-painted china at her home, 179 Ann St., Tuesday and Wednesday, Dec. 7 and 8. d4-3td

Come to Bazaar, sale of homecooking, candy, needlework, novelty, Christmas pies and Menu Tea in John Street Church Lecture Room, Tuesday, Dec. 7 from 3 to 7. d3-3td

Annual Revue by B. H. S. Girls Athletic Association will be given, Wed. Dec. 8, City Hall, 8 p.m. Tickets 35c. d6-2td

Come to the L. O. B. A. Bazaar in L. O. L. Hall Dec. 8th to buy your Xmas gifts and candy, also remember the tea room and spend a social half hour with your friends. d6-2td

The Christmas Sale of St. Andrew's Church will be held on Thursday, Dec. 9. Afternoon tea will be served. n20, 27, d1, 6, 7, 8

FOR THE MOST HEAT
and the
GREATEST SATISFACTION
for the money, get your Fuel
from The
F. S. ANDERSON CO.

## EXPECT PRINCE OF WALES WILL COME TO CANADA

### Invited With Stanley Baldwin, Prime Minister, to Help Celebrate

### DIAMOND JUBILEE

### Elaborate Plans Being Formed For Dominion's Sixtieth Birthday

Ottawa, Dec. 6.—His Royal Highness, the Prince of Wales and Rt. Hon. Stanley Baldwin, Prime Minister of Great Britain have been invited to Canada to participate in the Diamond Jubilee celebration of Confederation it was learned here today on very high authority. It is understood too, that both the Prince and Premier Baldwin have accepted invitations.

Although both his Royal Highness and the Prime Minister of Great Britain are unable to make definite engagements so far ahead, both, it is said, have expressed the hope that circumstances will permit their taking part in Canada's birthday celebrations on July 1, 1927.

The Jubilee celebration will be Dominion wide in character and will be marked by patriotic festivities in all communities. There will be a noonday salute fired from Ottawa which will reach across the country and beacon fires at night from the Atlantic to the Pacific. During the day there will be sports and national games. It is hoped that the Prince of Wales will officiate at the opening of the new International bridge between Fort Erie and Buffalo. It is expected that some announcement will be made respecting the Royal visit during the course of this session of the new parliament.

### LEE FOHL, MANAGER

Asheville, N.C., Dec. 6.—Lee Fohl, manager of Boston Red Socks last year, probably will be signed as manager of Toronto Club of International League, officials of Toronto club indicated today.

### EDINBURGH VOTES WET

Edinburgh, Scotland, Dec. 6.—In a local option vote held here Saturday, all six wards in the city voted for continuance of the sale of liquor.

## CITY'S OLDEST CITIZEN DIES AT RIPE AGE OF 104

Timothy Hogan, this city's oldest citizen, died yesterday at his home, 47 Baldwin street. Mr. Hogan, who was 104 years old, was in good health on Saturday, but passed away peacefully yesterday. Mr. Hogan had lived in Belleville for fifty-six years and was well and favourably known by everybody in this city.

The deceased followed the occupation of a labourer and spent the early days of his life in the employ of the Grand Trunk Railroad, but later served as an employee of the city and retired ten years ago from active duties.

Mr. Hogan enjoyed exceptionally good health and was never at any time seriously ill.

Shortly after coming to Canada from Ireland, he took onto himself a helpmate, who survives him. Mrs. Hogan is 81 years of age. Besides his widow, he leaves to mourn his loss, two daughters, Mrs. J. Boyle of Belleville and Mrs. J. Lentz, of Kingston; five sons, Charles, of Cleveland, Ohio; Michael, of Belleville; Frank of Toronto, and William and Vincent at home, and one nephew, John Hogan, of this city.

The deceased was a devout Roman Catholic and a faithful member of St. Michael's Church.

### THE WEATHER

Lower Lakes and Georgian Bay—Moderate winds, fair and cold.

Tuesday, southeast winds mostly cloudy and milder, probably followed by some light snow.

## Sunday In Belleville Churches

## HEROIC LIFE IS SUBJECT OF REV. STEWART'S TALK

### Captain George B. McKean V. C., Gallant Soldier —Won Honors

"I would like tonight's service to be a sort of memorial service for Captain McKean." The Rev. Stewart minister of St. Andrew's Church, preached at last night's serice on the life, heroism and hardships of the late Captain G. B. McKean, M.M. M.C., V.C.

"A few days ago, I was shocked to pick up the paper and read of the gallant boy-soldier's death," said Mr Stewart. The sermon throughout was a stirring and wonderful obituary on a brave man's pathetic death, after bearing the Cross of hardship through most of his life, finally to be killed by a piece of broken band-saw metal.

The Rev. Stewart first of all gave a

(Continued On Page Two)

## BAPTIST CHURCH ANNIVERSARY; IS 53 YEARS' OLD

### Rev. McKechnie Announces Next Sunday as Final Service Here

The Baptist Church marked the 53rd anniversary of its foundation yesterday with special services by the pastor both morning and evening. The inclemency of the weather had considerable to do with lowering the attendance, especially in the morning.

Rev. Mr. McKechnie took his text for the morning sermon from the Gospel of St. Mark 16:15—"Go ye into all the world and preach the Gospel to every living creature."

Previous to delivering his message the Pastor paid a short tribute to the men who established and organized the church in 1873. They represented the zeal of a certain group who believed in God and desired to know

(Continued On Page Two)

IF THE "MODERN" CLEANS IT—IT'S C-L-EA-N !

*Curtains & Draperies Ready For The Yuletide Season?*

The task of preparing your home for Christmas and the family home-coming, needn't be a heavy one. Modern Cleaning Methods make it easy.

For example. Those curtains and draperes can be handled perfectly and made like now by this "better" dry cleaning service available now to you.

Phone 729 and have them done now—then there needn't be any last minute rush. Do it now and save both time and trouble.

*The "Modern" Dry Cleaners & Dyers*

52 Bridge St. BELLEVILLE, Opp. Post Office.

Just Phone 1584

A CALL to this number puts you in touch with building material headquarters—and with an organization of trained men who can help you *avoid building mistakes.* Years of experience—our reputation for handling only the best—and a square deal to all warrants our handling your business—no matter how large or how small.

Hardwood Flooring

BRANTFORD ROOFING, CRYSTALITE STUCCO
BESTWALL PLASTER, WALL BOARD

Combination Doors

HARDWOOD AND SOFTWOOD DOORS— —HARDWARE, LOCKS AND HINGES

Arthur A. Sills

PHONE 1584. 287 COLEMAN ST.

Christmas Suggestions

Crepe Kimonas

$2.75 TO $6.50

Crepe Kimonos in a number of dainty styles, in fine quality crepe. Special value $2.75 to $6.50.

WATSON'S SILK UNDERWEAR

Vests in extra quality. Priced at $.150.
Bloomers in a large range of colors. Special at $2.00 and $2.50.
Slips in all the new shades. Extra value at $3.50.

SILK AND WOOL HOSE

Silk and Wool Hose in extra fine quality. All new shades. Special at $1.00 Pair.
Silk and Wool Hose in plain and fancy checks and stripes. Extra value $1.50.

WOOL GLOVES

Wool Gloves in grey and beaver. Extra warm. Special at 59c pair.
Wool Gloves in grey and beaver, fancy cuffs. A good winter glove. Special at 75c and $1.25.

EARL & COOK CO.

# GOING HOME AT CHRISTMAS; OFF TO OLD COUNTRY

Kenora, Ont., Dec. 6.—There is no need for red ribbons and holly berries on the C.P.R. Christmas Special consisting of 14 cars which left Winnipeg Saturday and will pull alongside the S. S. Montroyal at West St. John N.B., on Tuesday morning. The faces of 75 little children on board going to see what kind of reindeer the English Santa Claus uses are decorations enough. The passengers who have come from all over the West number 350 people, the men and women having come to Canada ten, fifteen and twenty years ago to settle on farms and who are now making there first trip home.

One little woman from Manitoba has been saving her egg money for eight years to be able to take her two little children home to see the old folks at Christmas. Miss Emily May Middleton, age five months is the most interesting passenger. Fourteen years ago a young girl left Ashton-on-the-Lyne near where Lord Beaverbrook lives, with her husband, an architect whose health compelled him to come to Alberta and take up farming. They located on a bit of land at Blue Sky, in the Peace River country 300 miles north of Edmonton. They now own and operate a quarter section on the banks of the Burnt River, and have a fine bungalow with all modern conveniences and are now taking their first-born, wee Emily home for three months.

Carrying $700 worth of transportation Mr. and Mrs. J. Jensen, of Tofield, Alta., are leading a party of five Norwegians to Oslo. The Jensens immigrated to the United States 35 years ago but seven years later moved to Tofield, where they established a Norse colony. With them is Mrs. Hagen, a widow of 71 years, who has not seen her native land for 40 years and Mrs. Brecken who left home 25 years ago.

Hans Larsen goes to find bright haired Helga to grace his home none too soon hints Mrs. Jensen since he has lived 19 years in Canada and is still a bachelor.

Perhaps the most picturesque person on the Christmas Special is Peggy Mann, cowgirl. Seven years ago she came to Canada as a soldier's bride and settled on a ranch in Alberta. Their fortunes waned, and she went on a ranch, later going to a chicken farm in Southern Alberta until the quota law caught her, when she moved to Vancouver Island and got work on a dairy farm. Now clad in the regalia of a cow girl only minus chaps and spurs she is starting for her old home in Derbyshire. Next to meeting Santa the children are anxious to see Prince George who is also sailing on the Mountroyal. One and all are glad to be going home but they are anxious to let everyone know that they are coming back to Canada?

# BAPTIST

(Continued From Page One)

and study his life. It was a small group and not one of great wealth nor influence, but one which had the courage to stand up for the truth and right. Twenty people formed the Baptist Church in this community. they passed on and others took their places and those who followed have carried on their work well.

We and all other churches are working under a Galilean commission, said Mr. McKechnie. Those eleven disciples who surrounded Jesus were undoubtedly the founders of the church, they were told to go to Jerusalem to wait for the spirit and it did come and it was here that the church was first established. We have a great divine task to accomplish.

Jesus said to his disciples, "Lo, I am with you even unto the end of the world."

**Charity Beyond Home**

In 1796 the assembly of the Scotch Church met and passed a resolution to the effect that to spread the Gospel among heathen seemed preposterous. Dr. Erskine, one of the leaders was highly incensed and read the passage from St. Mark's 16:15; which changed the attitude of the whole assembly. We ought to perform charity beyond the confines of our home and nation, urged Mr. McKechnie. Missionaries are helping to create a greater bond of fellowship between the east and the west. The Gospel as it is preached in China, has aided in quelling outbreaks among the natives. The Church's Gospel is one of good news and not a message of fear nor a denunciation of sin. Jesus Christ died for us and our faith in Him washes away our sins. His message is one of forgiveness and reconciliation. Men find themselves sinful and victims of passion and consuming desires and His infinite power must be taught to them. There is a cure for every form of sin in the Cross of Jesus Christ. As the church goes forth to preach she must emphasize the fact that His Gospel is one of the better things, said Mr. McKechnie.

This would be a much better world if His Gospel were applied to barriers that rise up between men on the earth. God is following all sinners and would be their Father if they could be gathered together within His Church or Tabernacle whether it be in the darkest parts of Africa or the crowded cities of America. The whole creation whether animated or inanimated will benefit by the preaching of Christianity. No church can expect that God will give His richest blessing unless the people take hold of the problem and carry out His word. When the Love of God takes hold of His people a very stream of golden treasure will pour out to all the world," said Mr. McKechnie in closing.

The pastor announced next Sunday as his final service in Victoria Avenue Church.

# ST. ANDREW'S

(Continued From Page One)

condensed history of McKean's life.

Captain George B. McKean was born in England in 1887 of a Scotch father and an English mother. He was at the time of the outbreak of the war at University in the West. "It is worthy of note," said Mr. Stewart, "that this young man is of the blood of the Covenanters."

**His Life**

After the death of his father, it became necessary for the young McKean to get out in the world and support his mother. The boy started work with the great handicap of a weak physique.

One day the Bishop of Durham passing through his beautiful park, saw a young man lyng in a pool of blood, apparently dead. The young man, however, had still a spark of life in him and he was taken to the Bishop's Palace where the best of medical aid was summoned to fight for his life. He was ill for many months but slowly regained his health.

**To Alberta**

McKean's state of health was so bad, however, that he decided to go to Canada and correspondingly set out for Alberta. He had some trouble getting there and arrived from Halifax in such a terrible condition that he had to be taken from the station in an ambulance. For three years he had to live in the open air at all times. After slowly regaining his health he started a course at the University of Alberta, going through for a minister.

**Peace River**

MceKan's first ministership was in a certain part of the Peace River district. "With a gun given to him by one of his flock, and a Bible in his pocket, he started out to evangelize and Christianize the people," said Mr Stewart. "His first battle on the mission field was a battle with a bear." The minister went on to show under what difficulties McKean worked.

In August, 1914, the war broke out and McKean immediately rushed to get enlisted, but owing to physical disabilities, was refused. He was so keen to fight for his country that he put himself under a doctor's care and took gruelling physical exercises. He offered his services at different times and was finally accepted in 1915.

Another trouble came up, however, when the doctors said he could go to England, but would not be allowed to reach France. The boy-hero was so eager to go to the Front, nevertheless, that he went over as a cook, finally being transferred to the fighting forces.

**Real Heroism**

He displayed such courage while on active service that he first won an M.M., then an M.C. and finally that most coveted of honours, the Victoria Cross. He performed deeds of prodigious valour, and was highly complimented by the King, when in company with another soldier he received his Victoria Cross from the hands of George V.

It was just a few days ago that this hero was killed while passing through one of his lumber mills by a piece of steel flying through the air and entering his brain.

The music at last night's service was exceptionally good, a beautiful duet presented by Mrs. Dell and Miss Bird being of decided merit.

Christmas Stationery

Here's the Ideal Gift. Our display will solve the problem for you.

Greeting Cards

Choose your Greeting Cards now while our attractive lines are complete and varied.

McKEOWN'S Drug Store

It will pay you to renew your Magazines and Papers at Geen's Drug Store.

WOODLEY Furrier
273 Front St.

Fur Coats FOR Zero Weather

To be comfortably and warmly dressed in our rugged Canadian Winters, a women must wear a Fur Coat. And a visit to our Store, where you will see the largest stock of Fur Coats in Central Ontario will prove to you that no matter how limited your purse, you can own a Fur Coat.

Priced $85. up

XMAS NOVELTIES AND GIFT FLOWERS 35c UP

La Preferencia Cigars

BULL DOG Size - 2 for 25¢
BANTAM " 10¢ STRAIGHT

Give Something Electrical :-

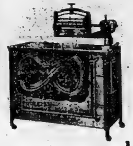

No better time than now to plan on giving her something that will banish washday trials forever.

The Locomotive Electric Washer, a really practical Chrisamas Gift, and one she will appreciate.

COME IN NOW AND LAY ONE AWAY FOR CHRISTMAS

Hydro Electric Labor Savers can be purchased on remarkably low terms.

A present of a Bridge Lamp with every purchase of $50.00 or over, whether cash or time payments. This offer good until Christmas.

PHONE 270 The Hydro 266 FRONT ST.

Our Quality Appliances Insure Service and Satisfaction

And now the Prize Winners ! of the BLUEBIRD 'Find-the-Real-Pearl" CONTEST

1st Prize, $50 Bluebird Pearl Necklace
Mr. T. L. Cavanaugh, 60 Cannifton Road, Belleville.

2nd Prize, $25 Bluebird Pearl Necklace
Mrs. J. F. Wills, 38 Queen St., Belleville.

3rd Prize, 10$ Bluebird Pearl Necklace
Mrs. W. W. Reppard, 399 Bleecker Ave., Beleville.

To each contestant in the Bluebird "Find-the-Real-Pearl" Contest—our sincere thanks! And to everyone—winner, contestant and interested spectator alike—a hearty invitation to see the GENUINE pearl in our window.

A gold wedding ring identifies the Genuine Pearl from its companion 99 Bluebird Pearls—but even *with* this positive identification can YOU distinguish any difference? Bluebird Pearls DO match the exquisiteness of the deep-sea gem—your eyes tell you; your artistic sense and common sense tell you. Yet Bluebird Pearls, for all their incomparable loveliness cost the merest fraction of the Genuine Pearl!

We thank you!

And we invite you to examine our fascinating assortment of Bluebird Pearl Necklaces, priced from $5 to $500. It will be a pleasure to show you!

John Rowntree

29 Bridge St. JEWELER. Ph. 1679-W

# THE BULLETIN BOARD

*Mainly About People You Know*

**FIRST SKATING**

The first skating of the season was enjoyed on Saturday when Simpson's rink on Station street was opened to the public. The ice was not as smooth as it might have been but nevertheless those who took advantage enjoyed themselves. The quarry on Coleman Flats was the mecca for numerous young people anxious to get in some early season practice. Several more venturesome lads were seen along the Bay shore gliding smoothly about. It is expected that the arena will be thrown open within a few days if the present cold streak continues, already a sound bottom has been established. Aspirants for Belleville hockey teams will get a chance to display their wares within a few days. It is reported that several new players are in town and will be out for a place on the Intermediate team. The Church and City Leagues will function again this year.

**BLANKETED BY SNOW**

A lonely Ford parked in front of a business place on Front street all day yesterday, presented an appearance which reminded one of "Whittier's Snow-bound." The owner experienced trouble with the battery on Saturday night and left the car there, not expecting to return and find it loaded with snow. However, as the frozen vapor descended, the fenders, hood and top took on a new shape under the steady downfall. An onslaught with a broom relieved the flivver of its mass of snow this morning and garage employees were then handed the assignment to place it in running order again.

**SNOW-SHOVELLERS APPEAR**

The first real snow storm of the season brought out an army of shovellers under the direction of the City Engineer's Department. The men were engaged in clearing the snow from the curb on Front and Bridge streets. "It's an ill wind that blows nobody good," said one of the laborers as he tossed a shovel-full of the crystalline substance aside.

**INK WELLS FROZEN**

King George School pupils arrived in their class rooms to find their ink wells frozen up and were allowed to return home for the morning while the fires were being driven to the utmost.

BODYLESS EYES

London, Dec. 6.—One of the unusual spectacles exhibited recently before the Royal Society here consisted of chickens' eyes growing without bodies. Two physiologists opened eggs that had been hatching for three days, removed the eyes from the embryos, and placed them in a medium where they continued to grow.

## CANNIFTON

Sunday Mrs. Gilbert Mason entertained in honor of Mrs. Susan Mason's eighty-third birthday quqite a number of relatives and friends to dinner and tea.

Mr. Kent has moved to Belleville.

The stork called Dec. 1st at Mr. H. K. Boyce's depositing a big baby boy. Mother and baby doing fine.

The Misson Band had a very successful bazaar on Thurday evening in the basement of the church.

## LETTERS TO EDITOR

To The Editor of The Intelligencer:

Sir,—I read in the Toronto papers the Humane Society were prosecuting persons leaving their cattle out at night. There has been a horse in Bleecker Field over two weeks in all this inclement weather. Why are people allowed to keep animals who cannot afford to feed them.

A Lover of Animals.

## TOO LATE TO CLASSIFY

WANTED—YOUNG GIRL TO ACT as nursemaid two afternoons and two evenings a week. Apply Mrs. Macaulay, Queen's Hotel. d6-3td

A new Xmas Book by David Grayson — 50c at Geen's Drug Store.

**FALL BULBS**

We have a few left to clear at reduced prices.

Hyacinths in four separate colors 10c each, 3 for 25c.

Paper White Narcissus 3 for 10c

and

clear at reduced prices.

C. E. Bishop & Son

SEEDSMEN

172 Front St. Phone 283

**TWILIGHT MUSICALE**

Given in the gathering shadows, the Twilight Musicale by Professor Hunt and Mrs. George Stoble on Saturday afternoon, proved a real delight to the many musicians and music lovers who attended. Mr. Hunt gave a varied and exquisite programme in which his mastery of the instrument he played was clearly demonstrated and the audience was thrilled by the beauty of the tones of Bridge Street organ which, under the master hand of the Professor, proved its marvellous possibilities. Mr. Hunt rendered Jubilate Deo by Silver as his opening number and the programme proceeded Southern melodies, selections by Handel and selections from Bach's Christmas Oratorio. Mrs. Stoble's solo, "The Heart Ever Faithful" was a number to be long remembered by music lovers and delighted all who heard.

## WINNERS OF THE BLUEBIRD PEARL CONTEST GIVEN

Elsewhere in today's issue of the Intelligencer appears the names of the winners in the recent Pearl guessing contest at the jewelry store of John Rowntree, a contest which consisted in guessing which, of one hundred pearls in a case in the store window, was the one genuine pearl. Altogether several hundred residents of the city and district,—men, women, boys, girls and children—tried their skill at selecting the one real pearl, and of the hundreds of ballots which were placed in the box, there were but thirteen who guessed the position of the genuine pearl, which was announced as No. 79, when the envelope containing the correct position was opened this morning.

That but thirteen persons out of a total of several hundreds should pick the genuine pearl speaks well for the quality and really genuine appearence of the Bluebird imitation pearls, featured in the big contest. Since it was realized that many would probably select the position of the genuine pearl, the contestants were asked to write on the ballot briefly, their reason for selecting the number they did; and, as might be expected, reasons ran from the sublime to the ridiculous. As the contest was staged to introduce Bluebird pearls, consideration was given those who made reference in their correct answer to these pearls. The winner of the first prize—a $50 Bluebird Pearl necklace, was Mr. T. L. Cavanaugh, 160 Cannifton Road, Belleville; the second prize winner, the $25.00 Bluebird Pearl necklace, Mrs. J. F. Wills, of 38 Queen Street, Belleville, and third, Mrs. W. W. Reppard, 399 Bleecker Ave., Belleville, a $10.00 necklace.

The following three persons guessed the correct pearl, and, judged next best answers, will be awarded three special prizes—strings of pearls—by Mr. Rowntree; M. H. Cweeney, 73 Queen St., tree; W. Earnest Wheatley, 24 Bridge St. E., and Marguerite Mulvihill, Frankford, Ont. The winners may secure their prizes at Rowntree's Store.

The contest proved a most interesting one for all classes, and the winners are to be congratulated on their good luck. Incidentally the prize winners were not selected by the store management, but by the advertising department of this paper, to assure fairness impartiality to all constants.

## Social & Personal

Mrs. Earl Hanon, 109 Foster Avenue, spent the week end in Toronto.

Miss Helen Hunt is expected in the city next week to spend the Christmas holidays with Professor and Mrs. Hunt.

Mr. and Mrs. John S. McKeown announce the engagement of their only daughter, Helen, to Mr. Clare D. McPherson, son of Mr. and Mrs. R. W. McPherson, Woodstock, Ontario, the marriage to take place early in January.

Mrs. E. Holst gave her home for a handkerchief tea Friday afternoon in aid of L.O.B.A. Bazaar. The house and tables were prettily decorated with mums and colors of the Order. Mrs. J. Hanna and Mrs. M. Dougherty poured tea. Those helping to serve were Mrs. E. Bell, Mrs. E. Savage and Miss F. Caddick. Although the weather was very stormy a great many came to spend a social afternoon.

Helium mixed with oxygen forms an atmosphere as breathable as ordinary air, and is being used in diving and tunneling activities.

# THE WALKER STORE

The Store Of High Values — At Low Prices

# Now - the Christmas Store

**Fancy Wool BLANKETS**

Wool Blankets in plaids or solid color, in shades of rose, blue, tan, brown, mauve. 60" x 80". Bounded with corder silk.

**$7.50 ea.**

**Pure Silk HOSE 1.95**

Ladies full-fashioned Pure Silk Hosiery, in every new shade. In dainty boxes for Christmas giving.

**Cashmere SCARFS 1.29**

Fine quality 12 x 54". shades grey and camel, with contrasting over checks. Good value at $2.00.

**MENS TIES 49c**

Four-in-hand Ties, in a range of stripes. Jacquard floral designs. All shades. Just what he'd like for Christmas.

**Handkerchiefs For Gifts**

We have a large range of dainty Handkerchiefs, white or colored, lace edge. Two or three in box.

**39c to 1.29box**

**Ladies Umbrellas**

A gift that will be much appreciated by one of these new short style Umbrellas, fancy handles, shades green, purpl, navy, back.

**2.98**

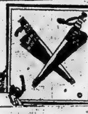

**CHRISTMAS SALE. Ladies & Misses Coats**

**CHOOSE YOURS AT HALF PRICE**

## TODAYS MARKETS

2.30 p.m. Stock Market Quotations by Private Wire to Dickinson & Walbank, 175 Front Street.

| | |
|---|---|
| **NEW YORK—** | |
| American Can. | 51½ |
| Anaconda | 47⅞ |
| Baldwin Loco. | 157 |
| Cast Iron Pipe | 222¾ |
| Chrysler | 37½ |
| Erie | 39⅞ |
| Fleischmann | 48⅝ |
| Freeport Texas | 34½ |
| General Electric | 85⅜ |
| General Motors | 144⅝ |
| Hudson | 48½ |
| International Nickel | 38⅛ |
| Kennecott | 61½ |
| Marland Oil | 55⅛ |
| Overland | 21½ |
| Pan Pete | 63½ |
| Phillips Pete | 54½ |
| Radio | 57½ |
| Rubber | 58 |
| Studebaker | 55½ |
| Texas Gulf | 49¼ |
| Union Pacific | 169¾ |
| U.S. Steel | 149¼ |
| Woollens | 34⅞ |
| Yellow Cab | 28 |
| **MONTREAL—** | |
| Abitibi | 89 |
| Bell Telephone | 139 |
| Brazilian | 107¼ |
| Brompton | 37 |
| Can. Steamship | 26½ |
| Ind. Alcohol | 29¼ |
| Laurentide | 110 |
| Montreal Power | 71 |
| Shawinigan | 270 |
| Smelters | 260 |
| Textile | 101½ |

To dry hay artificially heat is conducted through a pipe to the middle of the stack.

**Piles**

For Half a Century the Standard. Successful Treatment

**Dr CHASE'S OINTMENT**

## Deaths & Funerals

MRS. ZOE SCERO

Mrs. Zoe Scero died Saturday evening at her residence, 186 Coleman Street. Deceased was born in Norbert, Que., 89 years ago. Her husband, Charles Scero, predeceased her 18 years ago. She was a member of St. Michael's Church and had lived in Belleville for over sixty years. Mrs. Scero leaves two daughters, Mrs. C. Bourett, Montreal, and Miss M. Scero at home, two sons, Charles and Henry, at home.

MARGARET McGUIRE

Th[illegible]assed away peacefully on Sunday morning, Dec. 5th, at the home of her son, Mr. Jas. McGuire, 20 King St., Mrs. Margaret McGuire after a lingering illness. The late Mrs. McGuire was born in Letterkenny County, Donegal, Ireland, 72 years ago. The deceased leaves two sons, James, of this city and Bernard, of Toronto also one sister, Mrs. J. Daly, of Trenton.

## "BOUNCER" HOLWAY OUT WITH FRONTENACS

Kingston, Dec. 6.— The first practice of the season was held at the Harty Arena Friday night when Kingston Intermediates donned their skates and worked out for an hour. Practice will be started in earnest next week, and prospects are that the season will be one of the best the city has ever enjoyed.

Kingston had "Bab" Brooks in goal while "Bouncer" Holway made them all look up by his great defensive work and his rushes. Others to turn out were Jo Smith, "Chummy" Lawlor, Eddie Watts Frank Bellringer and a few newcomers.

It is considered likely that "Red" Legon, "Chick" Mundell and Travers Rooney, of Queen's, will lineup with the Kingston team, while Tommy Kirby, former Circle Six star, will also throw in his lot with the local intermediates. This lineup would make Kingston one of the strongest teams in the intermediate O.H.A.

M. A. A. A. JRS. WIN TITLE

St. Thomas, Dec. 6—Montreal A.A.A. juniors, Dominion rugby champions, captured the eastern title a second time by downing St. Thomas, the Ontario champions, 16-5, on the latter's gridiron Saturday. The Winged Wheelers played a characteristic game, acquiring a comfortable lead through a smashing, line-breaking offensive, then utilizing their airtight defence to maintain it.

## NATIONAL STEEL

(Continued From Page One)

Among the industries regularly absorbing small castings, either in the manufacture of their goods, or for repair parts of their process equipment are the automobile and tire industries, the manufacturers of agricultural implements and electrical apparatus, the general machine trade, the pulp and paper plants, and the very important mining industry of Northern Ontario and Quebec. The railways also use large quantities of steel castings for equipment repairs, but this class of castings is of somewhat lower grade and price than the proposed product of the Campbellford foundry.

With leaders in Canadian business and finance prophesying a period of immediate and general prosperity in this country and with the enormous expansion in the pulp and paper industry now in progress, and the rapid and considerable development of mining in Northern Ontario, there is every prospect for the success of a business which will supply such essential machine parts as steel castings.

In nearly all manufactures of iron or steel where small castings are used there is a steadily growing tendency to substitute steel for iron, the superior strength of the former being well worth the additional cost.

The parties interested in the proposed local steel foundry are, most of them, quite well known here and include S. B. Wright, manager of Deloro Smelter; T. A. Brown of Toronto; N. L. Turner of Belleville and J. C. Birmingham and F. S. Lomer of Campbellford.

Messrs. Wright and Turner are men of wide metallurgical experience and the latter, who will manage the plant here, has for the past three years, managed and operated successfully an electric steel foundry, using equipment similar to that proposed to be employed in the local plant.

It will be remembered that the local plant burned down some time ago and efforts were made to re-establish here but satisfactory arrangements could not be made and consequently Belleville loses what was one of its most thriving and promising industries.

## BIRTHS

MOORE—Born at 23 East St., on Dec. 2, 1926, to Mr. and Mrs. Douglas Moore, a son.

## DEATHS

McGUIRE—In Belleville on Sunday, December 5, 1926, Mrs. Margaret McGuire, aged 72 years.

Funeral from the residence of her son, Mr. James McGuire, 20 King street, on Tuesday, December 7th, at 9.30 a.m. Mass at St. Michael's Church at 10 o'clock. Interment in

HOGAN—Died in Belleville, Dec. 5th, Timothy Hogan in his 104th year.

The funeral will take place from the family residence 47 Baldwin St., Tuesday, Dec. 7th at 2.00 p.m. Service in St. Michael's Church at 2.30. Interment St. James Cemetery.

SCERO—Died in Belleville, Dec. 4th, Zoe Scera in her 89th year.

The funeral will take place from her late residence 186 Coleman St., on Tuesday, Dec. 7th at 8.30 a.m. Mass at St. Michael's Church at 9.00 a.m. Interment St. James Cemetery.

**NOW-RADIO for CHRISTMAS!**

AT LAST—the opportunity for which you've been waiting to secure a good radio set at a price within your reach. Now youcan have a Radio for Christmas! For, we have secured, in conjunction with the Toronto Radio Co., and will commence in a few days the Sale of

**40-Westinghouse 4 Tube Radiolas**

We'll be offering these Sets (as illustrated) complete with Tubes, Batteries, a $24 Westinghouse Speaker and Aerial Equipment at the unusual price of

**$59.00**

Complete ready for use

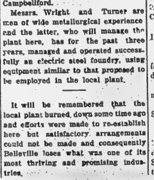

This is the Set to be offered in the coming Sale. 4-Tube Westinghouse (III. A.)

It's the greatest Radio Value ever offered the public. None other than the famous 4 Tube Westinhouse Radiola (model III. A) to be sold at an unheard of price.

Watch for The Opening of this **BIG SALE**

**THE RADIO SHOP**

229 Front St. C. C. READ, Mgr. Ph. 1462-W

TORONTO RADIO OF BELLEVILLE, LIMITED.

Daily Intelligencer
BAY OF QUINTE'S LEADING NEWSPAPER, BELLEVILLE
Printed and published every afternoon except Sunday and holidays, for The Intelligencer Printing and Publishing House, Limited, in the City of Belleville, County of Hastings, Province of Ontario, at their office, 237 Front Street.
Telephone Numbers
Advertising and Circulation ... 36
Editorial and News ........ 1248
"Let there be harmony in things essential—liberty in things not essential—Charity in all."

TO-DAY'S THOUGHT

So nigh is grandeur to our dust,
So near is God to man,
When Duty whispers low, "Thou must,"
The heart replies, "I can."

## W. E. RANEY

Mr. Raney gives three reasons why he only got a majority of less than fifty in Prince Edward where two years ago the O.T.A. was endorsed by over five thousand. We would like to add two more viz: H. S. Colliver and W. E. Raney.

## INDEPENDENT

Independence is a virtue which every man likes to think he possesses. It is altogether an estimable trait for a man or a newspaper to cultivate, but few unfortunately have it or understand the meaning of it.

The late Provincial election demonstrated how weak the Daily Press of Ontario is in the smaller cities since the fashion of amalgamating newspapers set in. From an economic standpoint these mergers were desirable and in many cases necessary owing to rapidly mounting costs. But the effect on the moral tone of the Press has been dplorable.

Almost invariably when two papers, which have taken opposing views on politics, write the combination is called independent with the "independence" taking the trend of saying nothing. These "independent" moulders of public opinion either have no ideas, or are afraid to express them for fear of disagreeing with the views of a subscriber or advertiser.

During the election, the Woodstock "Sentinel-Review," the Stratford "Beacon-Herald," the St. Thomas "Times-Journal" and others of the combinations contended themselves with weak, mushy comments, being careful to balance the weight (or look of it) of all their remarks so that neither side could be offended. And this on a question which so vitally affected the life and prosperity of our Province.

Now the Kingston "Whig-Standard" takes its place with the other opinionless "independents."

Is it any wonder that the Toronto Globe, Mail and Empire, Star and Telegram are increasing their circulation by leaps and bounds in the smaller Ontario towns and cities. People like men and newspapers with a soul.

## WHAT TO EAT

Prof. Henry C. Sherman, of Columbia University, whose life work is food chemistry, rises to remark that the people of the North American continent, on the average, may be eating enough to satisfy their appetites, but that they are an undernourished lot so far as health and vigor go. Professor Sherman tosses calories and vitamines around to prove his point, but his theory, boiled down, is that we eat too much of meats and sweets and too little of vegetables and fruits to help build our bodies properly. Mindful of the proper dictary, we could prolong our lives, lower the death rate, be more resistant in disease and greatly enhance the chances for full development and vigor. In other words instead of digging our graves with our knives and forks we could put those table implements to the task of helping us live to unbelievable old age. To quote Professor Sherman: "Of the money devoted to the purchase of food, the average family spends from 30 to 40 per cent. or meats and fish and about 7 to 10 percent for milk, the same amount for vegetables and even less for fruits. This shows too high a proportion of proteins and fats and too low a share of finerals and vitamines." The butchers will not agree with him that only one-fifth of the money we spend for food should go or meats fish and eggs, but the vegetable dealers and dairymen will breathe fervent "amens" to his contention that more than a fifth of the family table budget should be expended on their product. That, however, is only Professor Sherman's opinion. Not all of his own profession will agree with him.

## CIVIC TAXES

There is some interesting information in the latest municipal bulletin issued by the Ontario Government, presenting municipal statistics for the year 1925. The most informative of these figures are those dealing with taxation and indebtedness. The total debenture in- as well as the assessment values and the tax rates, the areas and the population of the municipalities.

A comparison of tax rates might be misleading, for the rate may be low and assessments high in one municipality, and assessments may be low and the rate high in another, thus making taxation as high, and perhaps even higher, in the municipality with the low rate than it is the other. Tht only fair way in which comparisons can be made is to find out the per capita taxation by dividing the population into the total amount of the tax revenue.

From the official returns we have complied the following table showing the taxation and debenture indebtedness, per capita, of the 26 cities of Ontario at the close of last year.

| | Taxes per catita | Debenture Debt. per capita |
|---|---|---|
| Belleville | $37.00 | $213.62 |
| Brantford | 42.00 | 216.29 |
| Chatham | 33.00 | 123.90 |
| Fort William | 51.06 | 395.00 |
| Galt, | 41.11 | 294.38 |
| Guelph | 32.80 | 205.10 |
| Hamilton | 44.04 | 179.16 |
| Kingston | 31.18 | 115.08 |
| Kitchener | 39.45 | 189.14 |
| London | 44.97 | ...... |
| Niagara Falls | 44.05 | 179.93 |
| North Bay | 28.10 | 129.90 |
| Oshawa | 36.85 | 210.69 |
| Ottawa | 43.60 | 253.81 |
| Owen Sound | 34.87 | 144.45 |
| Peterborough | 35.20 | 197.84 |
| Port Arthur | 54.79 | ...... |
| St. Catharines | 45.44 | 205.52 |
| St. Thomas | 33.41 | 147.64 |
| Sarnia | 41.58 | 118.67 |
| Sault Ste. Marie | 34.54 | 189.83 |
| Stratford | 34.04 | 187.91 |
| Toronto | 5032 | 299.51 |
| Welland | 35.06 | 155.78 |
| Windsor | 50.99 | 212.84 |
| Woodstock | 29.24 | 170.79 |

## OTHER MEN'S THOUGHTS

And pretty soon nobody will be drinking 4.4 beer—excepting perhaps Mr. Nickle for old sakes sake.—Hamilton Herald.

Two fingers below the knee, says Worth, is the proper length of woman's skirts. So that's the height of fashion—Hamilton Herald.

Another spoon is misimg from Firemen's Hall since the festival and the miscreant has not been discovered.—Hempstead (Mo.) Enterprise.

Fate moves in mysterious ways. Just as the aerial age dawns. with danger from overhead, back comes the derby hat.—Detroit Free Press.

A. H. writes: "The mosquito is like a child; the moment he stops making a noise you know he is getting into something.—Boston Transcript.

Agnes Macphail, M.P., says that marriage should not end a woman's career. If Agnes were married she would know that it doesn't.—Chatham ews.

## THIRTY YEARS AGO
From The Intelligencer Files of

At the regular meeting of Belleville Council No. 893 of the Royal Arcanum the following officers were elected.

Regent—John Parker Thomas.
Vice Regent—John S. Marsh.
Orator—W. J. Diamond.
Chaplain—Rev. A. L. Geen.
Past Regent—J. P. Thompson.
Collector—A. G. Northrup.
Secry.—A. Landenberger.
Guide—D. V. Sinclair.

W. E. Anderson shipped 107 barrels of apples this morning to Shuttleworth & Co., Liverpool, England.

Mr. Hugh Nickle, of Kingston reports that the rails used by the Belleville Street Railway are very poor.

## HAVE YOU HEARD THESE?

Doctor: Do you suffer from thirst?
Patient: :Yes, thanks!

"Why do you prefer blondes?"
"You can see 'em better in the dark."

She—"Dead men tell no tales."
He—"Why do you say that?"
She—"I was just thinking you would never have married that little blond widow if they did."

Miss Hawtee (to hostess' butler)—Call a taxi, please.
Mr Hoobs—I am going your way, Miss Hawtee.
Miss Hawtee (to butler)—Call two taxis, please.

Jones and Simth were going home in Jones automobile after a merry, wet affair. After the car had several collisions Smith protested: "I say, old man, can't you drive more carefully?"
"Who, me?' answered Jones, "I thought you were driving?"

During the war a colonel was transferred to a new command. On reaching his depot he found sacks of useless documents accumulated in the archives by his predecessors, so he wired to headquarters for permission to burn them.
The answer came back, "Yes, but make copies first."

mcny are the wonderful holidays I've many are the wonderfu holidays I've spent abroad, and I've had a good many adventures, too. While I was in America I hunted bear."
"Good heavens'" cried his pretty companion, "but didn't you get awful ly cold?"

# ENGLISH SCHOOL CHARGED WITH RELAXING RULES

### Other Colleges Point Finger at Brasenose After Wins in Athletics

Oxford, Dec. 4.—The familiar charge so often heard in Canada that colleges proselyte among preparatory schools for promising athletic material, has found its echo in staid old Oxford. Various newspapers have taken up the assertion that Brasenose College at Oxford had been relaxing its entrance requirements in the case of star crew men and rugby players.

Brasenose has long been regarded jealously by the other colleges. For a number of years its crews and teams have topped the list in the inter-college sports and on the Varsity teams, the majority of the "blues" have hailed from Brasenose.

The original charge was made by the "Cherwell", a paper run by undergraduates, which hinted that the "Responsions" or entrance examinations had often been modified for promising athletes, and implying that the new University Statutes which went into effect this fall, and made such manipulation impossible, would elm the athletic glory of Brasenose considerably in the future.

Those charges, which were taken up and broadcast in the London newspapers, aroused considerable indignation in the college, not only among the students, but with the faculty as well. In a statement given out in the course of the controversy, C. H. Sampson, the Principal of Brasenose, denied the charges emphatically, and declared that the only cases in which exceptions had been made in the entrance requirements were in behalf of students from the dominions and colonies, for whom special concessions were made by all the colleges in the University.

### 38 DROWNED IN MEXICO

Mexcio City, Mex. Dec. 4—Thirty eight persons including five children and six women are reported to have been drowned on Thursday near Pueblo Nuovo in the state of Tabasco.

Victor Northern Electric

Interchangeable
as detectors and amplifiers. Just put them into any standard 6 volt socket—in any set—and watch your radio pleasures chase away your troubles.
$2.75
Victor Talking Machine Company of Canada Limited

Buy Your Victor Northern Electric Tubes at
DOYLE'S Drug Store

SINCLAIRS

COMFORTERS
Beautiful Downproof Satins and Sateens, and fillings of softest down, combine to make these luxurlous Comforters. Not the ordinary kind that could be seen anywhere, but Comforters that would add charm to any bedroom and make most delightful gifts. All are down filled. Priced $15.00 to $32.50.

BATHROBES
Kenwood Bathrobes, and Robes of Corduroy, and Beacon Cloth, in great variety of color. Prices vary from $5.95 to $15.00.

Tru Silk HOSE
A Pure Silk Quality at a new price. Shown in a range of shades, with 23 inches of silk. Big Value at $1.00.

SCARFS
Plain Crepe de Chine Scarfs, in beautiful quality and many colors. Hemstitched ends. Prices $1.50 and $2.25.

SINCLAIRS

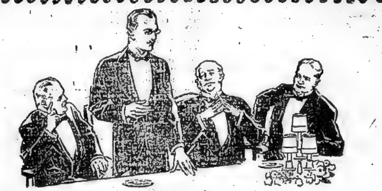

The Turning Point in Fred Bickley's Career

THE secret of Fred Bickley's success has been an unswerving confidence in himself that has helped him master difficult jobs and shoulder big responsibilities. He has outstripped scores of chaps who had equal opportunities.
Yet at the outset Fred Bickley lacked the very quality which had so much to do with his later success.
Married, totally dependent on a small salary, his greatest handicap was a lack of initiative. He feared that if he were outspoken in his convictions he might imperil his slow but sure advancement. His added family responsibilities gave him a haunting fear of poverty in old age. Fred Bickley, in plain words, was "afraid of his job."
Then one day, in the course of events, he decided to insure. He selected a North American Life Endowment at 65 Policy. This marked the turning point in his career.
His own financial future secure, and his family protected, he experienced a new sense of independence. Before long he developed an assured personality and a keen initiative that quickly lifted him "from the ranks."
* * * *
No man who carries a haunting dread of the future can succeed in business. Fear saps self-confidence, destroying the quality most vital to success.
A North American Life Policy will be your solid foundation for future success and lifelong happiness, just as it has been for many other men.
Send for our booklet, "Assure with Assurance."

Please send me your booklet—"Assure with Assurance."
Name________
Address________
13 ________

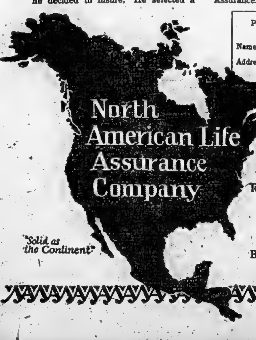


Head Office Toronto Canada
D. V. Ketcheson
District Manager
Belleville - Ont.

WHY NOT CALIFORNIA THIS WINTER?

Each year as winter approaches, Pacific Coast resorts attract in increasingly large numbers, those who desire a pleasant change from the rigorous weather of the East. Sunny California especially has become a most popular mecca for winter tourists because of its marvelous climate, its varied possibilities for every branch of summer sport, its gorgeous scenery and excellent motor roads. If you have not yet wintered in California why not do so this year? There are several optional routes available from the Canadian Pacific concerning which ticket agents will gladly supply full information upon request. Travel at least one way through Canada via Canadian Pacific and revel in the miles of matchless scenery en route. Break the journey at Vancouver, then continue via Victoria where a delightful stopover at the famous hotel "Empress" will be thoroughly enjoyed. Consult nearest Canadian Pacific Agent for rates, reservations, etc., ask him to arrange your itinerary.
n27,30,d2,6,10,15,18,22,25,28,31

DELANEY

A MOST PRACTICAL GIFT
would be a Fur Coat. It will be a joy and comfort for many days to come.
All that is necessary is to pay a deposit. down. and we will hold the coat until required.
We have many smart models to choose from, in all the popular furs, at prices to suit all purses.

WE BUY RAW FURS
EXCLUSIVE
FURRIER
17 Campbell Street
Phone 797 Opp. Y.M.C.A.

### CANADIAN PACIFIC TIME TABLE

| Going West | Going East |
|---|---|
| 3.31 a.m.—Daily except Sunday. | 1.17 a.m.—Daily except Sunday. |
| 5.18 a.m.—Sunday only. | 3.48 a.m.—Sunday only. |
| 2.45 p.m.—"CANADIAN", Daily | 12.07 p.m.—"CANADIAN", Daily. |
| 5.35 p.m.—"YORK", Daily. except Sunday. | 4.14 p.m.—"RIDEAU", Daily except Sunday |

### CANADIAN NATIONAL RAILWAYS

GOING EAST

North Stn. No. 14: 12.00 noon—International Limited, daily.
North Stn. No. 6-36 4.28 p.m.—Inter-City Limited, daily except Sunday
North Stn. No. 28: 4.05 p.m.—Local Passenger, daily except Sunday.
South Stn. No. 8: 2.43 a.m.—Express, daily.
North Stn. No. 20: 1.05 a.m.—Fast Train, Daily except Sunday.
North Stn. No. 18: 12.20 a.m.—Mail Train, Daily.
North Stn. No. 16: 2.02 a.m.—Fast Train, Flyer, daily.
South Stn. No. 10: 11.02 a.m.—Mail and Express, Daily, except Sunday

GOING WEST

North Stn. No.109: 5.10 p.m.—Express, Sunday Only.
North Stn. No. 15: 2.51 p.m.—The International Limited, daily.
South Stn. No. 7: 3.25 a.m.—Express, Daily.
North Stn. No. 21: 3.30 a.m.—Express, Daily except Sunday.
North Stn. No. 19: 2.20 a.m.—Mail Daily.
North Stn. No. 17: 4.25 a.m.—Express, Daily.
North Stn. No. 35-5 5.32 p.m.—Inter-City Limited, daily except Sunday
North Stn. No. 29: 6.35 a.m.—Local Passenger, Daily, except Sunday.
North Stn. No. 27: 11.45 a.m.—Local Passenger, Daily, except Sunday.
South Stn. No. 9: 6.10 p.m.—Mail and Express, Daily, except Sunday.

BELLEVILLE AND PETERBORO
GOING WEST

| | Leave Belleville | Arrive Peterboro |
|---|---|---|
| Mail ....... | 6.20 a.m. | 9.00 a.m. |
| Passenger ...... | 5.40 p.m. | 8.10 p.m. |

BELLEVILLE AND PETERBORO

| | Arrive Belleville | Leave Peterboro |
|---|---|---|
| Passenger .... | 11.10 a.m. | 8.35 a.m. |
| Mail ......... | 2.45 p.m. | 12.15 p.m. |

Belleville and Peterboro service daily except Sunday.

BELLEVILLE AND MADOC
GOING SOUTH

| Leave Madoc | Arrive Belleville |
|---|---|
| 9.00 a.m. | 10.30 a.m. |
| 2.50 p.m. | 4.15 p.m. |

BELLEVILLE AND MADOC
GOING NORTH

| Leave Belleville | Arrive Madoc |
|---|---|
| 12.05 p.m. | 1.43 p.m. |
| 5.10 p.m. | 6.45 p.m. |

# FUR TRAPPING INDUSTRY MAKES GREAT STRIDES

## Professor Says Five Thousand Trappers Operate in Manitoba

Winnipeg, Man., Dec.-6, (By C.P.)—The industry of fur trapping in Manitoba as a white man's occupation dates back to the time of LaVerandrye, who came to the junction of the Red and Assiniboine rivers in 1738 and established the settlement know as Fort Rouge.

According to Prof. V. W. Jackson, of the Manitoba Agricultural College, Manitoba has about five thousand licensed white trappers, who produce about $3,000,000 annually.

It is only in the far north, however that this profitable industry is carried on. Three hundred only of the above mentioned trappers take out their licenses for work north of the 53rd Prof. Jackson estimates that 80 per cent. of the weasel, 64 per cent. of the mink and martin, 68 per cent. of wolves, 53 per cent. of skunk and more than 50 per cent of muskrats are now procured south of Township 40.

In addition to the trappers' spoils there are fifty two fur farms in Manitoba. In 1920 there were only two The world fur trade has since the war been transferred over the Atlantic which means that 100,000,000 pelts must be obtained On this continent an increased demand owing to greater wealth.

In Manitoba 7,979 square miles have been set aside as a game preserve, making the province an extensive breeding ground for ducks and geese and the sanctuary of the elk. In the Riding Mountains the elk herd once sunk to the number of 400 but within the last eight years has increased to 10,000 with a natural increase of more than 2,000 a year. The duck, geese and grouse inhabitants have remained fairly stationary by Virtue of the game limitations for the past five years has varied from 140,000 to 190,000. This restriction enables the sportsman to take his share of the natural increase while conserving the breeding stock.

The Sheriff Inkster preserve of 2,000 square miles ranks as the largest breeding marsh on the continent, and whistling swans once almost extinct, are returning in larger numbers every year under the protection of the Game Act.

# A Record Fish and Story

1 The peaceful Caine River where the fighting "hook bills" lurk.
2 In action on the Caine River.
3 Proof of the "fish story."

W. E. Kidder of Kalamazoo, Michigan, arrived in Montreal over Canadian Pacific Railway lines, recently with the best "fish" story of the year. It was a pretty good story, and we had to believe him, especially when he showed us a forty-pound salmon packed away in ice in the observation car.

Now, Mr. Kidder is a pretty good fisherman, but he says that the experience he had while fishing in Caine River, New Brunswick is absolutely unique, and that as far as he knows he was successful in hooking what is probably a record salmon with a trout rod and fly.

"This fish is unquestionably the largest hook bill I have ever seen," said Mr. Kidder, "and the same opinion was expressed by game wardens who viewed the fish in the live box. But the really great point was the terrific fight that this fish put up. This was so spectacular and so fast and furious, accompanied by rush after rush of 150 to 200 feet, that we had no time to take a picture of it.

"My canoe man and myself were busy every second of the time from twenty minutes past four until after dark. In fact up to the last few minutes of the fight I stood with one foot in the bow of the canoe constantly, when I was not in the canoe and chasing the fish back and forth across the stream.

"This fish was forty-five and three-fourths inches long measured in a straight line. It measured around the contour of the body it would probably show two or three inches longer than this. These measurements were taken after he had been fighting the wires of the live box for five or six days, in which he undoubtedly lost a great deal of weight. Perhaps if he had been measured when first taken from the water he would have been at least two inches more.

"However, no matter how you look at it, he was big enough to suit me, and the act that it was a 'hook bill' and 'leaping fish' instead of a female or 'sulker' gave me that much more satisfaction. Then, too, it was taken with a No. 12 fly, which is very much smaller than is commonly used for six inch trout. The rod weighed only four and seven-eighths ounces, and the ordinary trout leader, with a three pound breaking strength was heavier than is commonly used for a small trout fly."

# STOP OPERATION FOR SEASON ON HUDSON BAY R.R.

The Pas, Man., Dec. 6.—Ballasting and other trick work on the Hudson Bay railway has stopped for the season. The men have been transferred to other work and are now clearing the right-of-way and burning the brush and old ties taken from the roadbed.

The large bridge gang is still at work and will be for some time on the approaches to the north side of Kettle Bridge. As soon as this is completed, provided weather conditions are favorable, it is anticipated that track will be laid to Limestone river, in order to get work started on the substructure for a steel bridge, which it is desired to erect as early as possible next year.

Work is progressing favorably at The Pas and at Mile 137, where roundhouses and other terminal buildings are being constructed and trackage laid dout. Telegraph gangs have strung an additional wire to Mile 214 and are now working between there and Kettle Rapids.

## SNAKE CUTS POWER

Beloit, Kan., Dec. 6.—The lights of three towns near Beloit went out one night recently. A snake was found lying across two electric light wires.

# OUR SISTER CITIES

*Newsy Neighborhood Notes*

### TRAFFIC TIED UP

Kingston, Dec. 6.—The traffic on the main line of the Canadian National Railway, both east and west of Kingston, was tied up for about three hours on Thursday afternoon, as a result of six freight cars leaving the west bound track about one and a quarter miles east of the Kingston outer junction.

This manifest, or fast freight, No. 453, had reached a point just near the rock cut, when the truck of the freight car closest to the engine broke—and in doing so six cars went into the ditch before the engineer was able to stop his train. Engine No. 5458, which was drawing the train, was brought to a halt as quickly as the engineer could apply the brakes, but it was not before the six cars had toppled over. Four were flat cars and were loaded with Christmas trees, which were being taken to Toronto and American markets; one closed car contained cement, while the other was an empty box-car. The train was in charge of Conductor Farrell, Toronto.

The accident happened at about 1.30 o'clock just after the fast train from Toronto had passed on its way to Montreal. The mail train, which takes the siding at Kingston in order the fast train to pass was detained until the wreckage was cleared away.

### HAD 20 GALLONS ALCY

Port Hope, Dec. 4.—George Kosovitch, Polish Hope Township farmer will appear in County Police Court at Cobourg on December 9th, charged with having a large quantity of grain alcohol in an automobile, contrary to the provisions of the O.T.A.

License Inspector G. A. Gooderich and Provincial Constable Fewtrell, Cobourg, were enroute to Kosovitch's home Tuesday night and met them man driving along the rough detour west of Newtonville on the Provincial highway. After placing Kosovitch under arrest they searched the car and found about 20 gallons of pure grain alcohol, which it is believed, was part of a shipment received from the United States. The prisoner stoutly maintained the liquor from a Toronto man, paying $15 per gallon. The alcohol was in four five gallon cans.

In Police Court Wednesday, Kosovitch was remanded until Dec. 9th on bail of $2,000. Both Kosovitch and his wife have been previously convicted on D.O.T.A. charges at Port Hope.

### HOCKEY PLAYERS OUT

Port Hope, Dec. 6.—Several of Port Hope's prominent hockey players held their initial work out of the year on the canning factory rink yesterday afternoon but up to a late hour today as a result of their strenuous efforts, they have not been in evidence. They are thought to be at home with the intimate bottle applying the fluid to sore joints. Among those who were the first to try the ice were, Finnegan Hills, Dempsey Crosset, Robert Hills and Arthur Highfield. George Elliott started boodling the covered rink yesterday and this morning had a fair bottom built up. The ground surface has been greatly improved since last year and with the assistance of continued cold weather there should be ice in a few days.

### 3100 ACRE FARM SELLS FOR $125,000

Winnipeg, Man., Dec. 6.—Dr. F. Schneider, of Berlin, Germany, has completed details in connection with the sale of the W. B. Bennett, 3,100-acre farm between Winnipeg and Selkirk to thirty German families, whom he represented.

The property will be divided into 100-acre farms on which intensified farming will be conducted. The price is in the neighborhood of $125,000, part of which is being paid over, it was stated by officials of the Canada Colonization Association, which along with German-Canadian Catholic Association is negotiating the deal. The new settlers will come out from Germany in the early spring, it is expected.

### NOWS HER CHANCE

New York, Dec. 6.—Mrs. Paul Gibson arrested for speeding, doesn't want to get out on bail.

"I want to see New York jails; I want to get a thrill," she said.

Sunspots increase and decrease in an eleven-year cycle.


MILITARY BRUSHES
IN LEATHER CASE
Real Ebony
9 Rows Pure Bristle
$2.95
Complete
Only a Dozen Pair—they won't last long—better pick your's out now.
Phone 105
OSTROMS
THE BEST IN DRUGS -



Have You Bought Your OVERCOAT
If not, do not think of doing so without first having a look at the wonderful bargains we are offering. Do you know we have had a lot of very complimentary things said about our overcoats—and the best they say is that our Coats are so very reasonable in price.
High Class in every respect, but low in Price.
See and judge for yourself.
Oak Hall



'CASCARETS' FOR COSTIVE BOWELS, HEADACHE, COLDS
Get a 10-cent box now.
Turn the rascals out—the headache, biliousness, indigestion, the sick, sour stomach and bad cold—turn them out tonight and keep them out with Cascarets.
Millions of men and women take a Cascaret now and then and never know the misery caused by a lazy liver, clogged bowels, or an upset stomach.
Don't put in another day of distress. Let Cascarets cleanse your stomach; remove the sour fermenting food; take the excess bile from your liver and carry out all the constipated waste matter and poison in the bowels. Then you will feel great.
A Cascaret tonight straightens you out by morning. They work while you sleep. A 10-cent box from any drug store means a clear head, sweet stomach and clean, healthy liver and bowel action for months. Children love Cascarets because they never gripe or sicken.


# ENGINEERS HOPE TO RELAY POWER ACROSS AMERICA

## Electric Lamps in Boston Recently Lit By Current From Chicago

New York, N. Y., Dec. 4.—Superpower—the hooking up of electric generating companies for the exchange of current—daily spins its intricate web of interlaced wires.

Electric lamps in Boston were lighted recently with current provided by Chicago, and a Florida cow mya yet be milked by current relayed from the tumbling waterfalls of Minnesota.

9 dozen companies participated in a 1,000 miles test hookup recently, but in the opinion of Robert E. Dillon, head of the engineering department of one of them, the Boston Edison Company, 500,000 volts would be required for economical operation of a line this long, which is too much to be practical at present.

On the Pacific coast there is an 1,200-mile hookup, with 300 miles for its long ext transmission, for which 220,000 volts are required, the highest powered line now in operation, Mr. Dillon says. This Pacific system connects Vancouver with San Diego and Yuma, 1000 miles away, and at Seattle is tied in a line to Billings, Montana.

The design of the engineers is to span the Rocky Mountains and bridge the gap between the midwest and Pacific groups of power plants. This would form a coast to coast super-power link. The recent test was described by Mr. Dillon as a step toward development of the "lines", as it is known in power circles, for relaying current across the continent.

The midwest appears to have been the cradle of superpower. One of the biggest tie-in groups is Illinois, Wisconsin, Michigan and Indiana with portions of Minnesota, Iowa, Missouri and Ohio. A majority of the 1726 central stations in this group are connected by 47,000 miles of wire, some 35,000,000 persons live in the region served, and 17,000,000,000 kilowatt hours of electricity are furnished to 5,000,000 homes, factories and farms. Power men gaze when asked to compute the miles of distribution wire in this territory. They estimate that in 1950, generation for the region will reach 63,500,000,000 kilowatt hours, almost as much for the entire United States at present.

In daily use, superpower tends to reduce rates by reducing equipment costs through distribution of the burden of peak loads, occurring at different hours in different regions, and reducing the need for expensive emergency reserves.

Whether all the electric companies of the United States will be connected for the general exchange of power is an unanswered question. Public utility men are looking into the possibilities of exchanging power with the steel mill. So great has been the demand for power that the investing public has poured $2,000,000,000 into the development of the power system of the United States.

The Egyptians built large wooden ocean going ships 2,000 years before Christ.


Crisp, flavory shreds of SHREDDED WHEAT
Pour hot milk over it
A warm, nourishing meal


TO VISIT BIG BROTHER

Toronto, Dec. 6.—John O'Connor, 105 years old, may visit his brother, 110 years old, residing near New York City, shortly. Mayor Foster, of Toronto, has written to the aged man, offering to pay all his expenses if he wishes to make the trip to the United States metropolis. His honor has known O'Connor for many years.

At ordinary temperatures and pressures a molecule of gas will be bumped into several billion times a second by other molecules.


SANTA CLAUS!
—has arrived at Strcud's Toyland from his home in the North. Bring the kiddies to see Santa in the South Window at 4.15 p. m. Daily. Toyland is the Children's paradise. Come and see the wonders.
STROUD'S
The Xmas Store



Handiest thing in the house
EASES SORE THROAT
Take a little "Vaseline" Jelly several times a day and at bedtime. Tasteless and odorless. Soothes and heals. Will not upset you.
CHESEBROUGH MFG. CO.
1525 Chabot Ave., Montreal
Vaseline
TRADE MARK
PETROLEUM JELLY



Christmas Opening
We have the finest and most diversified stock of new gifts for Christmas in the history of our business.
Our Christmas Opening is distinguished by a very fine display of Diamond Jewelery—lovely creations in white or green gold and platinum, set with high quality diamonds of our well-known standard.
Diamond Rings of fine quality and up-to-date designs from $25.00.
You may select any article in the store while our stock is most complete and fresh, and we will hold it for you until Christmas. Sometimes it is not convenient to pay the full purchase price on an article at the time you want to buy it. If you prefer it, you may take advantage of our extended payment convenience.
ANGUS McFEE
Over Half a Century of Jewelry Satisfaction
216 FRONT ST. PHONE 128
An elegant and most practical gift. Our watches give satisfaction. We will make you an allowance on your present watch, if you wish.

# Lost or Found Something .Classified Ads Give Quick Results. Telephone 36 And Know

## FOR SALE

FOR SALE — MARN CABINET Phonograph and one dozen records, $65 at Gerhard Heintzman's, 245 Front Street. d3-3td

FOR SALE — $3200.00 BUYS A choice 100 acre farm four miles from Belleville, third Concession Sidney, Clay loam clean under good state of cultivation, 83 acres workable, fine large frame house, furnace, bathroom, good cellar, cistern, plenty of water, pigpen 20 x 24. Inquire Geo. N. Simmons, Royal Bank Chambers, Phone 965, n22-dtf

FOR SALE—OUR SPECIAL TRAP for foxes gets results. Instructions how to make and set trap mailed for One Dollar. By using our traps and baits you increase your catch. M. & N. Distributors, Box 811, Ottawa, Ont. d6-7td

FOR SALE — BELL PIANO UPright Walnut case. Good condition. Half price. Apply Gerhard Heintzman, 245 Front St. n26-6td

FOR SALE OR TO LET—PART LOT 3, Con. 3, Township of Thurlow on Foxboro Highway, about 50 acres. Good buildings, steel barn, stone house, plenty of water, close to school and church, good clay loam. About 3 miles from Belleville. Apply W. R. Vandervoort on the premises, or Mikel & Alford. d4-3td

FOR SALE—WHITE BABY CARRIage in first class condition, can be seen at 28 Octavia St. d4-3td

FOR SALE—SOLID BRICK HOUSE on Warham St., seven rooms, furnace, electric stove, garage, heater and laundry tubs in basement, large garden, low taxes, everything modern. Possession given at once. Must be sold. Inquire Geo. N. Simmons, Royal Bank Chambers. n13-dtf

FOR SALE—USED CARS BOUGHT and sold. Used Car Exchange (Old Hastings House) 330 Front Street. o15-dtf

FOR SALE—CHEAP FEED. SELLing out for cash, stock of all kinds of Feed. Apply Belleville Milling Company Ltd., 50 Albion St. d2-3td

FOR SALE—BOSTON BULL PUP, 8 weeks old, male. Apply 78 Victoria Ave. d6-3td

## TO LET

TO LET—GARAGE, 171 ANN ST. Apply Dr. Ward. d2-3td

TO LET—BRICK HOUSE, 277 JOHN St., newly decorated. All modern conveniences, also garage; house, 141 Charles St., all modern conveniences, also garage. Apply Mrs. Thos. Manley, Phone 592. d4-dtf

TO LET — SMALL HOUSE, GAS, water, electric light, near Springer Lock Work. Apply 24 Colborne St. d4-6td

TO LET—BRICK HOUSE, 277 JOHN St., newly decorated. All modern conveniences, also garage; 7 roomed house, 69 St. Charles St., newly decorated. All modern conveniences, also garage; house, 141 Charles St., all modern conveniences, also garage. Apply Mrs. Thos. Manley, Phone 592. n29-dtf

TO LET—BRICK HOUSE, 7 ROOMS, all conveniences; 47 Campbell St. Unusually attractive terms. Must be rented immediately. Apply to Dr. Haffner on premises. o22-dtf

TO LET — FURNSHED ROOMS complete for housekeeping, all conveniences, with or without garage. Phone E. E. Devault 1513, call 16 W. Bridge St. j6-dtf

TO LET—SMALL HOUSE, DUFFERin Ave., conveniences. Also two heated flats, Front St., conveniences, hot water heating; yard and garage. Apply Dr. Caldwell, 256 1-2 Front Street. a21-dtf

TO LET—ONE HOUSE 63½ CATHerine St., one house 112 Canniffton Road. Apply Dan Doyle, 255 Front St. Phone 869. a27-dtf

TO LET—330 ALBERT STREET. Desirable brick house. Hot water heating. All conveniences. Sun room Garage. Apply 214 William St. Phone 720. o23-dtf

TO RENT — 1 NINE ROOMED house, Bleecker Ave. Furnace, lights, bath, etc. Newly decorated inside. Garage. Apply Phone 517, 70 W. Bridge St. o20-1w

## WANTED

WANTED — DISTRICT MANAGER to organize Belleville and immediate district. One with Insurance Experience preferred. Liberal salary and commission for the man appointed. Wonderful opportunity for the right man. Apply Box No. 35, Intelligencer. d6-2td

WANTED— MAIDS AT ONTARIO School for the Deaf. Apply to the Superintendent. d5-3td

SALESMEN WANTED — YOU ARE the man we want if you are ready for the opportunity to earn $35 to $50 weekly selling Watkins Products in Belleville or rural districts surrounding Belleville. Exclusive territory, experience unnecessary. Write to The J. R. Watkins Company, Dept. AJ. Hamilton, Ont. n29, d1, 3, 6, 8, 10

WANTED— COMPETENT GENERal. Middle aged preferred. Apply to Mrs. Morrison, 190 George Street. d3-2td

EARN $5. TO $8. DAILY WHEN qualified auto mechanic, Bricklaying, Barbering, Beauty Culture, positions awaiting, earn while learning, act quick, call or write Hemphill Chartered School, Toronto.

WANTED
Poultry and feathers wanted. Higher prices. We loan crates. Write for price list. A. Stork and Sons, 26 St Patrick's Market, Toronto 2. a9-mon., wed., sat.-dtl.

MAKE MONEY AT HOME—MEN and women can earn $1 to $2 an hour in spare time writing showcards. No canvassing or soliciting. We instruct you and supply you with work. Write today. The Merhenitt Company Limited, 31 Dominion Building, Toronto. s4-dtf.

WANTED—RUBBER BOOTS AND Goloshes resoled and repaired. Belleville Vulcanizing, 11 Moira St., W. Ph. 661-W. n29-e o d

WANTED — KITCHEN GIRL AT Hotel Quinte. d3-3td

## LOST

LOST—WILL THE PARTY WHO picked up purse containing sum of money in Capitol Theatre, Thursday evening, return same to this office and avoid trouble. d6-3td

LOST —SATURDAY NIGHT, BAR pin set with three amethysts. Finder leave at Intelligencer or Phone 496. Reward. d4-3td

LOST—PAIR OF TORTOISE SHELL glasses in black leather case, on Thursday or Friday. Finder please leave at this office. d6-3td

LOST—WILL THE PERSON WHO was seen picking up the robe between Latta and Plainfied on Nov. 24th kindly return same to Latta Post Office and save further trouble. d4-3td

LOST — PARCEL CONTAINING children's wear between Footbridge and Cedar St. Finder please leave at Adam's Shoe Repair Store. d3-3td

STRAYED — INTO MY PASTURE on Lot 19, 9 Con. Tyendinaga, one black steer. Owner can have by proving property, paying for ad. and pasture. John Goodfellow, Corbyville. d2-6td

## FOUND

FOUND — PAIR OF WOOLLEN gloves on Front Street. Finder may have same by applying at this office and paying for advt. d6-1td

## MISCELLANEOUS

MONEY LOANED ON AUTOMObiles. Used Car Exchange (Old Hastings House) 350 Front Street. o15-dtf

CAPITAL FURNISHED BY SECURity selling organization with established clientele, and unusual facilities and connections for the prompt disposition of stocks and bonds. Only interested in propositions holding forth profit possibilities to investor in established enterprise or new project of merit. Give full details by letter only. Stanley, Jefferson & Co., Suite 722, 42 Broadway, New York City. d2, 4, 6

PAINTING, GLAZING AND PAPER HANGING
See Revell & Clarke, 82 Purdy St. or leave orders at White Hardware Store. d3-3td

Tests show that some kinds of limestone used in building distintegrate, if frozen less than 100 times while other grades of limestone decay slightly after 2,500 freezings.


# AUCTION SALE

S. J. Fisher, Auctioneer will sell as follows:

Thursday, December 9th. — Archie McGuiness, Lot 31, Con. 1, Tyendinaga, at Maryaville.

Friday, December 10th—J. A. Bush, Lot 4, Con. 3, Thurlow, on Foxboro Highway.

The above sales, consist of Farm Stock, Implements, Hay, Grain, etc., and are very good ones.

S. J. FISHER & SON
AUCTIONEER
209 Front St., Belleville Phone 165


## News Of Movies

### BELLE THEATRE

Henry Ford's favorite hide-away haunt in California was invaded by the Metropolitan production company appearing in "Meet the Prince." It is now distinguished as the place where some of the funniest scenes of this laugh-provoking farce comedy take place.

For picture purposes it becomes the hunting lodge of David Butler, who as the society-bustin' bronco boy invites there for a week-end visit Marguerite De La Motte, the heroine, and her mother, Helen Dunbar, only to find his love-making plans upset by the uninvited presence of his rival, Joseph Schildkraut, prince and hero in the story.

Picture fans who have vacationed at Mt. Lowe, Cal., will recognize the setting of these scenes as that of the exclusive R. J. Busch, "Swiss Lodge," at Altadena, California.

To this picturesque, high-altitude environment the nation's elite of society and high-finance come to visit the owner of the lodge and find in this retreat complete relaxation and a cure for tired nerves. The Swiss Lodge has never before been used as the setting for a motion picture. It was as a special personal courtesy to director Joseph Henabery that it was conceded to his use in making "Meet the Prince," which comes to the Belle theatre today. Besides Mr Schildkraut and Miss De La Motte Vera Steadman, Julia Faye and David Butler are featured in the production.

### GRIFFIN'S THEATRE

Football fans the country over will have the thrill of their lives when they see the national idol, Red Grange in "One Minute to Play," a smashing story built around the genius of the greatest player who has ever lived. This Greater F. B. O. production will be shown at Griffin's Theatre tonight where it will begin a 3 day run. This picture was made primarily to give everyone a chance to see the "Gridiron Ghost" play the game in which he excells all others. The football world will have an opportunity to see such form, technique and playing as has never been displayed before. The story, an original by Byron Morgan, is written with the purpose of showing Red and all his inimitable plays to advantage for the delectation of the eager thousands who have hoped to see the "Illini Flash." The picture was made under the splendid direction of Sam Wood and boasts of another great player, George Wilson, All-American half-back. Others in the cast are: Mary McAllister, Ben Hendricks, Jr., Lincoln Steadman, Lee Shumway, Charles Ogle, Jay Hunt and Edythe Chapman.

### BOSTON BRUINS WINNERS

Pittsburgh, Pa., December 6.—After rallying to tie the score in the third period of a National Hockey League game here Saturday night, the Boston Bruins continued their offensive in an overtime period, and defeated the Pittsburgh Pirates 4 to 3. The winning goal was shot by Harry Oliver. Successive scores deadlocked the tally in the third period after Milks had added the Pirates third goal early in the same period. Only two penalties, both minors were handed out during the contest.

NOTICE

Annual meeting of Bronk Cheese Co., will be held at the factory on Friday Dec. 10th, at one o'clock for the transaction of general business and selling of milk routes.

d6-2td JAMES SILLS.

### AUCTION SALE

Household effects of Chas. F. Smith, 156 Coleman St., on Tuesday, Dec. 7th, at one o'clock.

Phone 433 GEO. O. TICE, d4-2td Auctioneer.

PIANO TUNING

J. R. Moran of Toronto is in city again. Mr. Moran has over 25 years' experience, recommended by all leading manufacturers. If your piano action shows sign of wear, have him rebuild its worn parts made new. Orders left Jennings & Sherry's. d1-dtf


BLACKHEADS

Get two ounces of peroxine powder from your druggist. Sprinkle on a hot, wet cloth and rub the face briskly. Every blackhead will be dissolved. The one safe, sure and simple way to remove blackheads.

# RED PEPPERS ENDS PAIN OF RHEUMATISM

When you are suffering with rheumatism so you can hardly get around just try Red Pepper Rub and you will have the quickest relief known.

Nothing has such concentrated, penetrating heat as red peppers. Instant relief. Just as soon as you apply Red Pepper Rub you feel the tingling heat In three minutes it warms the sore spot through and through. Frees the blood circulation, breaks up the congestion—and the old rheumatism torture is gone.

Rowles Red Pepper Rub, made from red peppers, costs little at any drug store. Get a jar at once. Use it for lumbago, neuritis, backache, stiff neck, sore muscles, colds in chest. Almost instant relief awaits you. Be sure to get the genuine, with the name Rowles on each package.

BIG FEATURE ATTRACTION AND VAUDEVILLE AT THE
# CAPITOL TONIGHT
The most famous character the world has ever seen
Lon Chaney in
# "The Trap"
With a Big Special Cast
You have seen him in "The Phantom of the Opera" and other big productions. His tremendous role in "The Trap" is entirely different than anything he has ever done. It is neither weird nor queer. He plays the French Canadian in this stirring story of romance and thrills in the glorious North West.
Also Special Vaudeville and Orchestra

# LOOK
The London Life is writing more insurance in Canada exclusive of group insurance, than
ANY OTHER Canadian Co.
There's a Reason Let me explain it.
London Life Insurance Company
G. H. HOLTON
Office—Standard Bank Chamber Phone 839w

# REGENT
TO-NIGHT
JOHNNY HINES in
THE CRACKERJACK
Give yourself a laugh, treat by seeing this picture. .. ....
"Casey of the Coast Guard" Stars today—First Chapter
OUR GANG in "MONKEY BUSINESS".

# Gifts For Sweethearts
Brush, Comb and Mirror Sets, Manicure Sets in dainty gift boxes $3.50 to $30.00
They are beautiful, and priced right.
Pick it out new, and we will put it away till Christmas.
Order your Laura Secords for Christmas, now, and be sure of them.
# Dolan
The Druggist
Phone 138

GRIFFIN'S TONIGHT
Red Grange "One Minute to Play"
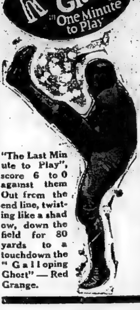
"The Last Minute to Play", score 6 to 0 against them Out from the end line, twisting like a shadow, down the field for 80 yards to a touchdown the "Galloping Ghost" — Red Grange.

Now Playing — BELLE THEATRE — SUPREME PHOTOPLAY ENTERTAINMENT — Now Playing
TODAY AND TUESDAY
"MEET THE PRINCE"
with
Joseph Schildkraut, Julia Fay, Marguerite de LaMotte, Vera Steadman, David Butler.
A highly delightful comedy-drama in which laughs and thrills follow one another in quick succession.
Also Comedy and Aesop's Fables.
Jack Denmark at the Organ

Special Sale of
# SUITS & OVERCOATS
WE ARE OFFERING SUITS AND OVERCOATS AT GREATLY REDUCED PRICES
An Opportunity to Buy First-Class Goods at Greatly Reduced Prices
ARTHUR McGIE
208 FRONT STREET

PRIVATE WIRES TORONTO, MONTREAL AND NEW YORK
# MOWAT & MacGILLIVRAY
STOCKS — BONDS — MINES
Members Standard Stock and Mining Exchange
CANADIAN BANK OF COMMERCE CHAMBERS
Belleville Phone 1628
Use the Phone for Information Desired


Man lost in Algoma West for two days was found unconscious with both arms and legs.

King Ferdinand of Rumania is strongly opposed to Prince Carol succeeding to the throne.


"Say it with Flowers"
T. Givins & Son
FLORISTS
PLANTS
Artistic Floral Work A Specialty
281 Bleecker Ave Ph. 189

Art Needlework In Endles Variety
Pillow, Cases, Bed Spreads Laundry Bags, Card Table Covers, Stamped Towels, Vanity Sets, Buffet Sets, Dresser Covers, Tea Covers and Serviettes Etc. Also Clarks Standard Thread, D.M.C. and Pearl Thread. All shades.
WALL PAPER SPECIALS
Selling at prices that make ½ Price Sales look sick.
The BEEHIVE
Chas. N. Sulman

DUTTON'S IDEAL GOODYEAR WELT SHOE REBUILDING SYSTEM
Work Called For and Delivered
378 Front St. Phone 1429


## HOSPITALS

CLAREMONT HOSPITAL
Belleville
Where patients are guaranteed the best of care. Any patient who can truthfully claim dis-satisfaction will be cared for free of charge. Bells answered promptly. Terms very reasonable

SCANTLEBURY'S SIGN STUDIO
Card Writing, Sign Writing. The Best in Style—Lowest in Price

## ARCHITECTURE

J. A. THOMSON and W. J. JOHNSON
Associated Architects
225 Front St. Phone 1276J
For Plans, Blue Prints and any Architectural Design.

## MEDICAL

Dr. A. B. Haffner
Eye, Ear, Nose and Throat
PHONE 930
Office: 47 Campbell St.

DR. H.J. FAHEY
DENTIST
Evenings by Appointment
25 Bridge St., E., Phone 1158

## MISCELLANEOUS

The Best in Signs
A-1 SIGN STUDIO
FRED W SMYTHE
140 FRONT ST. PH. 63.

ASELSTINE'S
MOTOR BUS & AUTO LIVERY
TWEED AND BELLEVILLE
Motor Bus leaves Tweed at 7.45
Leaves Belleville at - - 3.15
Phone 229, Belleville

HARDWOOD FLOORING
Oak, Maple, Beech and Birch
Brantford Roofing
ARTHUR A. SILLS
287 Coleman Street
Telephone 1584

## LEGAL

ROBERT J. E. GRAHAM
Barristers, Solicitors, Etc.
MONEY TO LOAN INVESTMENTS MADE
Offices: Walker Hardware Bldg. 250 Front Street, Belleville

B. C. DONNAN
County Crown Attorney
Barrister, Solicitor, Notary Public Etc.
Offices: Court House Building, Belleville, Ont.

PONTON & PONTON
W. N. Ponton, K.C., R. D Ponton
Barristers, Solicitors, Notaries
Solicitors for the Bank of Montreal, Canadian Surety Co., Etc.
Money to Loan on Mortgages
Offices: 23 West Bridge St.

PORTER, PAYNE & WILLS
E. Gus Porter, K.C., Chas. A. Payne, T. Y. Wills
Barristers, Solicitors, Notaries Public, Etc.
Money to Loan on Mortgages and Investments made
Solicitors for Royal Bank
Offices 219 Front St., Belleville, Ont.

MIKEL & ALFORD
Barristers, Etc.
W. C. Mikel, K.C., C. Alford
Solicitors for the Molson's Bank
Offices: Belleville and Trenton

WALLBRIDGE, CAMERON & CO.
Barristers, Solicitors, Notaries
Money to Loan
Dominion Bank Bldg., Corner of Front and Bridge Streets
Belleville, Ont.

E. J. BUTLER
Barrister, Solicitor, Notary Public, Money to Loan. Offices: Ontario Hall Building, 29 Bridge St. E., Telephone 440

ROBERT D. MACAULAY
Barrister, Solicitor, Notary Public
Offices: Bank of Commerce Chambers, Front and Campbell Sts. Belleville. Phone 1598
Offices: Belleville and Stirling

COLLINS & CUSHING
Barristers and Solicitors
A. B. Collins. F. G. Cushing
Offices: Above Union Bank, Cor Front and Campbell Streets
Phone 162
Company and Private Funds to Loan on First Mortgages

## INSURANCE

GENERAL INSURANCE
Fire, Accident, Sickness, Automobile, Plate Glass. Good Companies. Farm rates cheaper than any other agent. Call see us before renewing.
CHANCEY ASHLEY & SON
236 Front St.

FARM INSURANCE
Rates very reasonable—call and see us before renewing policy. We can save you money.
The H. F. KETCHESON Co. Limited
30 Bridge St., Belleville

Before Placing Your Fire Insurance, see
W. J. HALL
and
R. H. KETCHESON
Queen Insurance Co., and several other first-class companies.
278 Front St., Belleville
Phone 738

INSURE WITH
BELLEVILLE LOCATORS
For Satisfaction and Service
Fire, Accident and Automobile Insurance
J. L. R. Gorman, Prop.
332 Front St. Phone 861

## ENGINEERING AND SURVEYING

J. WALTER EVANS & CO
ENGINEERS & SURVEYORS
Municipal Engineering, Mine and Land Surveying, Mining Properties Examined and Reported upon
257 Bleecker Ave. Ph. 399w
Belleville, Ont.

# SPORTS

## VARSITY BEATEN BY OTTAWA IN FINAL BATTLE

### Rough Riders Retain Honors by Winning from "T" in Wintry Weather

Toronto, December 6.—University of Toronto's quest of the Dominion senior football championship encountered an obstacle on Saturday beyond which it could not go. In the most strenuous of all the spirited struggles that entangled its journey to the summit of the greatest football honor Canada can bestow, it was thrust back, battered, but unbowed by the Ottawa champions of the Big Four, who, by virtue of a 16 to 7 victory, retain for the second year their right to senior football honors.

Out of the north the Ottawa players came and winter followed them. It was football under conditions most distressing. The players trod a frozen field that had about as much smoothness and resilience as a cobblestone road. A thin layer of snow served only to make the footing more treacherous. The ball was an oval cake of ice, the moisture from the players' hands freezing to it whenever it was lofted into the air and making it as difficult to handle as a red hot ingot, and over all a pitiless down almost to the zero point and chilled the eight thousand or so spectators to the bone.

It required almost as much stamina and endurance to be one of the spectators as it did to be a player. The big concrete bleachers and the covered stands held only a sprinkling of fans when the teams first trotted on to the field. Most of the ticket-holders were crowded in the passageway leading to the entrances of these structures and they waited until the game was ready to start before being ushered into their seats. They were shelterd to some extent in the passageways, but out in their seats they were exposed to the full intensity of the elements. Hundrds of ticket-holders stormed the box offices at the stadium before the game started to get their money refunded. The weather had killed any enthusiasm they had for the game. Many of these were accommodated, but they kept coming so fast that it became impossible to handle them and the people who were seeking admission and the officials finally had to refuse requests for refunds. Under ideal weather conditions there is no doubt that the crowd at the game would have been twice as large as it was.

## DELORA TEAM O. B. A. A. INTERMED IATE CHAMPIONS

TOP ROW (Left to right)—F. Leal, pitcher; J. O. Hughes, 1b.; J. T. Shea, pitcher; H. A. McNelly, secretary; J. A. Bond, c.f.; R. C. Jack, s.s; A. F. Quinn, 2b. SECOND ROW — W. Ralph, pitcher; J. C. Quinn, capt. and catcher; R. A. Elliott, mgr.; W. M. Regan, assistant mgr. and 3b; W. Schultz, coach and r.f. BOTTOM ROW—A. S. Brown, lf. and A. Vachon, utility.

## MAROONS SUFFER FOURTH STRAIGHT LOSS TO HAWKS

### Chicago Play Better Hockey to Down Maroons By 5 to 3 Count

Montreal, Dec. 6.—Unable to emerge from the slump into which they fell on November 25, when beaten by New York Americans, Montreal Maroons suffered their fourth straight defeat before 7,500 spectators at the Forum on Saturday night, being beaten 5-3 by Chicago Black Hawks, who were making their initial appearance in Montreal. The victory was accounted for by the fact that Chicago played the more finished hockey, and although Montreal tallied the first counter, the visitors held command almost throughout the hour's play.

While Black Hawks were at the top of their form, even after two overtime games in New York City during the week, Maroons only at times showed flashes of the hockey of which the men are capable of playing. Maroons were disorganized in their attack, and, outstanding as the greatest fault in their play, was the three-man defensive adopted, and maintained through the greater part of the time. This style was carried on even when the club was showing a deficit in the score column. In the opinion of many who witnessed the game the best defensive that could have been adopted by the Montreal players would have been a combined attack.

Dyed silks, both unweighted and tin-weighted, deteriorate if exposed to the sun.


WILSON'S BACHELOR CIGAR

for Christmas

Special Christmas wraps in 10's 25's and 50's add the Yuletide touch

119


## N. Y. AMERICANS DOWN ST. PATS IN CLOSE TILT

### Irish Waste Opportunities and Yankees Manage to Win 1 to 0

Toronto, December 6.—The flashy New York Americans made their initial invasion of the present National Hockey League season a very profitable one here on Saturday night, when they outplayed and outlucked St. Patrick's for a one goal to nothing victory in a league fixture. The game was a hard, close affair as the score indicates, but Vernon Forbes, guarding the Americans' citadel, had far more dangerous shots to handle throughout than did Roach at the other end.

For two periods the teams provided the fans, who turned out in larger numbers than for any previous contest, with very mediocre hockey, interspersed with bits of thrilling play, which brought the enthusiasts to their feet in an uproar. Both nets underwent hair-raising escapes alternately.

Led by Billy Burch, the visiting forwards displayed everything in their repertoire, as they drove down on the Irish guard in a desperate effort to tally. However, the sterling defensive work of Corbeau and McCaffrey, coupled with Roach's usual cleverness in the net, kept them out. In the meantime the Irish front line was pelting Forbes with great regularity, but inexperience on the part of Bailey and Carson resulted in several likely-looking opportunities being wasted, and when the teams trooped off at the end of the second period the score sheet remained blank.

## OTTAWA BETTER LEAD IN N. H. L.

### Defeat Canadiens 4-1 and Sustain an Undefeated Record

Ottawa, December 6.—A well-balanced combination attack Saturday night carried the capital's senatorial squad in the National Hockey League to a 4 to 1 victory over the Montreal Canadiens, and lengthened the undefeated record of the locals for this season, adding to their point lead in the circuit race. The game throughout was marked by smart team play on the part of both clubs and was the smartest exhibition seen here this season.

The fast skating habitants were not so far outplayed as the score might indicate. They, too, had a smooth combination play with Howie Morenz as a pivot, but so formidable was the back-checking and other defensive work of the red, white and black team that the efforts of the visitors were forced down to defeat.

Th game served as a denial to the well-worn belief that Ottawa has a one-man team with Frank Nighbor, poke-checking centre as the kingpin. Nighbor was not in uniform owing to a severe cold, but "Hooley" Smith, regular left wing, stepped into the breach, checked charging Canadiens and led his wings in convincing style.

### DETROIT BEAT RANGERS

Windsor, December 6.—A sudden break in an almost perfect demonstration of defensive play by both teams gave the Detroit Cougars a 1-0 victory over the New York Rangers in a National League hockey game here Saturday night. Practically the only time that a two-man attack was let near a goal was when Sheppard passed to Loughlin, who tallied the winning goal.


For Headaches Caused by Eye Strain

—there is but one relief—that is glasses that prevent the strain. A very small error of vision sometimes causes enough strain on the eyes to cause headache. And the cause must be removed before any relief can be expected. If you are subject to headaches, your eyes may be the cause. My examination will reveal the facts. Positively the most thorough.

MY SPECIALTY COMFORTABLE VISION.

J. A. McFEE

Optometrist

Phone 128

For Appointment


## SportOgramS By The "Observer"

John St. and St. Andrews look to have the class in the Senior Church Basket Ball League operating at the "Y". The former squad led by "Army" Armstrong outscored the Christ Church gang on Wednesday night by a wide margin. The Presbyterians have Vern Weir, another cage star at the helm and are regarded as one of the strong contenders for the bacon. The games are rapidly getting faster as the schedule advances.

• • •

Kingston having decided to break away from the amalgamated system with Queen's, R.M.C. and Frontenacs all contributing two or three players There was always a certain amount of dissatisfaction among all three and it was deemed advisable to revert to the old system. "Bouncer" Holway is now located in the Limestone City and will likely line-up with Jim Sutherland's clan.

• • •

Belleville hockey matters are still dormant, with little action taken. It is high time to get the ball rolling and see what's what in hockey circles here. There is some new material and plenty of veterans from last year Officers must be elected and a hundred other things completed.

• • •

Something quite new in hockey circles will be introduced by the Metropolitan Hockey Association in Madison Square, New York, this season. "Triple-headers" have been scheduled to afford followers of the game the opportunity of seeing all six of the teams in the league at every performance. Each game will be restricted to two twenty-minute periods. The famous Seventh Regiment, New York's social-military military organization, will send its band to the games in dress uniforms, and the Admiral Palace skating ballet, European importation, will appear between periods.

• • •

The Montreal Herald sport writer evidently thinks "Toots" Holway is a valuable man to have around as evidenced by the following comment: Dune Munro stepped on the ice for a short while. He is still suffering from a healed knee or a Charley horse and spent most of the evening on the side lines. "Toots" Holway was also on the side lines the greater part of the evening and it was the opinion of many fans that he could have been used to a greater extent for he could not have done much worse than some of the lads.

• • •

Like all capable major league managers Speaker became weary of the harsh criticism of Cleveland fans. Being in his 39th year and possessing considerable wealth, Speaker probably believes that his life would be much happier if he could get away from the trials and tribulations of baseball.

Popular clamor induced Speaker to take the management of the Clevelands in the summer of 1919 when Lee Fohl had been released summarily. Under the inspiring leadership of Speaker, the Indians won Cleveland's first major league pennant in 1920 and then whipped the Brooklyn Dodgers in the world series.

In 1921 the Clevelands finished second to the Yankees. They were fourth in 1922, third in 1923, sixth in 1924 and 1925, and were hotly pressing the Yankees for the pennant when the late American league race ended.

Fault was found with Speaker for the way he manipulated his pitchers in the final series with the Yankees in Cleveland, although the Indians won four of the six games. A subsequent victory by the tail end Red Sox over the Cleveland team was attributed to Speaker's alleged tactical blunder in permitting a certain Boston player to hit the ball.

Outside of Cleveland Speaker received unbounded praise for producing a team strong enough to crowd the champion Yankees and, at the same time, leaving the Athletics and Washingtons far behind. But the anvil chorus in the Forest City continued to pan Speaker until he became disgusted.

## HOCKEY PLAYERS ARE INJURED IN AUTO CRASH

Ottawa, December 6.—Frank Finnegan and Cy Denneny, of the Ottawa club, were victims of what might have proved a serious accident after the game between Canadiens and Ottawa Saturday night. After driving John Bogue, Frank Ahearn's secretary, home, the auto collided with a tree and as a result both are in the Civic Hospital here.

Finnegan, who was unconscious for hours, it is feared has a fractured skull. It required 37 stitches to close up the wounds in his head; and it was at first feared that he would not recover. He is weak from loss of blood, but regained consciousness later in the night.

Denneny had a bad scalp wound which required eight stitches to draw together. His injury is not serious, though painful.

## R. M. C. BEAT WESTWARDS AND WIN INT. LAURELS

Kingston, December 6.—Royal Military College won the Intermediate championship of the Canadian Rugby Union here Saturday afternoon, when they triumphed over Westward A.A.A., Quebec champions, 11 to 7, in the Dominion final at Richardson stadium.

The kicking of Ken Tremaine was the cadet victory. That, and the evident better condition of the cadets were the outstanding factors of the game. Where the collegians used only one substitute, the visitors were called upon to send reliefs in frequently. Then again no less than four Westward men were injured by the heavy gruelling and had to be carried off the field, though fortunately none of the injuries were serious and all of the maroon casualties respond ed readily to first aid and were able to get to their train unassisted.


Today's Greatest Value in Radio

A New Westinghouse Five Tube Set at $82.00

Tubes Extra

A Demonstration will convince you of its great superiority. Only sold by Authorized Westinghouse Dealers

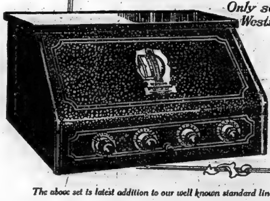

The above set is latest addition to our well known standard lines of Westinghouse Radiolas.

NO. 55 DRY BATTERY SET NO. 55A WET BATTERY SET

NO. 56 BATTERYLESS SET 8-TUBE SUPERHETERODYNE WET BATTERY SET

CONE SPEAKER AND BRANDES LINE.

CANADIAN WESTINGHOUSE COMPANY, Limited

HAMILTON ONTARIO

SALES OFFICES IN THE PRINCIPAL CANADIAN CITIES

Westinghouse

WE ARE EXCLUSIVE LOCAL AGENTS FOR

WESTINGHOUSE SETS

SEE THE COMPLETE LINE TODAY AT THE

RADIO SHOP

229 Front St. C. C. READ Phone 1465-W

Choose Your WESTINGHOUSE

FROM OUR COMPLETE STOCK

FRED C. LEE

Authorized Westinghouse Dealer. 321 Front St.

# IMMIGRATION TO BE INCREASED

## Canadian Pacific Railway Official Says Movement To Be Speeded Up

Winnipeg, Man., Dec. 4 (By C.P.).—An increased movement of desirable colonists to Canada may be expected for 1927 and if current proposals work out on a satisfactory basis, this movement can be speeded up to 200,000 persons, according to Col. J. S. Dennis, chief commissioner of the department of colonization and development of the Canadian Pacific Railway Company.

Col. Dennis bases his estimate of the situation on the rapidly spreading interest in the settlement possibilities in Canada evidenced in Great Britain and northern European countries, and on the hope that further arrangements will be concluded for the stimulation of the flow of British colonists on the reduced rate scale. Increased population was the outstanding need of the dominion, the commissioner declared.

The department of colonization and development, has this year reached the 100,000 mark in comparison to 84,000 persons brought to Canada during 1925. While regarding the advance as a satisfactory one, Col. Dennis pointed out that the number was but a small proportion of the number required if Canada was to speedily acquire a sufficient population to permit reaching a solution of the major problems facing the country. The movement of British colonists to the Dominion was stimulated this year, he said, by the low transportation rates extended to certain classes of intending settlers. In this connection he hoped that it would be possible to extend the 3,000-family scheme under an arrangement between the British and Canadian Governments. Such an extension, he stated, would permit of the movement of desirable settlers from Great Britain being further augmented. Another factor in the increased movement this year was the agreement between the government and the colonization departments of both railways under which selected agriculturists were brought out from European countries.

Smoke from domestic fires sends five times as much soot into the air in England as fires in industrial plants, says a British scientist.

# AIKENSIDE

—By—

MARY J. HOLMES

Maddy bowed and struck into a spirited waltz, which set many of the people present to whirling in circles, and produced the result which Maria so much desired. viz: it drove Guy away from the piano, for he could not mistake her evident wish to have him as partner, and with his arm around her waist he was soon moving rapidly from that part of the room, leaving only the doctor to watch Maddy's fingers as they flew over the keys. Maddy never thought of being tired. She enjoyed the excitement, and was glad she could do something toward entertaining Guy's guests. But Guy did not forget her for an instant. Through all the mazes of the giddy dance, he had her before his eye, seeing not the clouds of lace and muslin encircled by his arm, but the little figure in blue sitting so patiently at the piano until he knew she must be tired, and determined to release her. As it chanced, Maria was again his partner, and drawing her nearer to Maddy, he said, "Your fingers ache by this time. I am sure. It is wrong to trouble you longer. Agnes will take your place while you try a quadrille with me."

"Oh, thank you," Maddy answered. "I am not tired in the least. I had as lief play till morning, provided they are satisfied with my time and my stock of music holds out."

"But it is not fair for one to do all the playing; besides, I want you to dance with me—so consider yourself invited in due form to be my next partner."

Maddy's face crimsoned for an instant, and then in a low voice she said, "I thank you, but I must decline."

"Maddy!" Guy exclaimed, in tones more indicative of reproach than expostulation.

There were tears in Maddy's eyes, and Maria Cutler, watching her, was vexed to see how beautiful was the expression of her face as she answered frankly, "I have never told you that grandpa objected to my taking dancing lessons when I wrote to him about it. He does no like me to dance."

"A saint!" Maria uttered under her breath, smiling contemptuously as she made a movement to leave the piano, hoping Guy would follow her.

But he did not at once. Standing for a moment irresolute, while he looked curiously at Maddy, he said at last:

"Of course I interfere with no one's scruples of that kind, but I cannot allow you to wear yourself out for our amusement."

"I like to play—please let me," was Maddy's reply; and, as the set upon the floor were waiting for her, she turned to the instrument, while Guy mechanically offered his arm to Maria, and sauntered toward the green room.

"What a blue old ignoramus that grandfather must be to object to dancing don't you think so?"

Maria laughed a little spitefully, secretly glad that Maddy had refused, and secretly angry at Guy for seeming to care so much.

"Say," she continued, as Guy did not answer her, "don't you think it a sign that something is lacking in brains or education, when a person sets up that dancing is wicked?"

Guy would have taken Maddy's side then, whatever he might have thought, and he replied:

"No lack of brains, certainly; though education and circumstances have much to do with one's views upon that subject. For my part, I like to see people consistent. Now, that old ignoramus, as you call him, lays great stress on pomp and vanities, and when I asked him once what he meant by them, he mentioned dancing in particular as one of the things which you, church people promise to renounce;" and Guy bowed toward Maria, who, knowing that she was one of the church people referred to, winced perceptibly.

"But this girl—this Maddy. There's no reason why she should decline," she said; and Guy replied:

"Respect for her grandfather, in her case, seems to be stronger than respect for a higher power in some other cases."

"It's just as wicked to play for dancing as 'tis to dance," Maria remarked impatiently, while Guy rejoined:

"That is very possible; but I presume Maddy has never seen it in that light which makes a difference;" and the two retraced their steps to the rooms where the gay revelers were still tripping to Maddy's stirring music.

After several ineffectual efforts Agnes had succeeded in enticing the doctor away from the piano, and thus there was no one near to see how at last the bright color began to fade from her cheeks as the notes before her ran together, and the keys assumed the form of one huge key which Maddy could not manage. There was a blur before her eyes, a buzzing in her ears, and just as the dancers were entering heart and soul into the merits of a popular polka, there was a sudden pause in the music, a crash among the keys and a faint cry, which to those nearest to her sounded very much like "Mr. Guy," as Maddy fell forward with her face upon the piano It was hard telling which carried her from the room, the doctor or Guy, or which face of the three was the whitest Guy's was the most frightened, for the doctor knew she had only fainted, while Guy, struck with the marble rigidity of the face so recently flushed with excitement, said at first, "She's dead," while over him there flashed a feeling that life with Maddy dead would be desolute indeed. But Maddy was not dead, and Guy, when he went back to his guests carried the news that she had recovered from her faint, which he kindly ascribed to the heat of the rooms, instead of fatigue from playing so long The doctor was with her and she was doing as well as could be expected, he said, thinking withing himself how he wished they would go home, and wondering what attraction there was there, now that Maddy's place was vacant. Guy was a vastly miserable man by the time the last guest had bidden him good-night, and he had heard for the hundred and fiftieth time what a delightful evening it had been. Politeness required that he should look to the very last as pleasant and unconcerned as if upstairs there were no little sick girl, all alone, undoubtedly with Dr. Holbrook, whom he mentally styled a "lucky dog," in that he was not obliged to appear again in the parlors unless he chose.

The doctor knew that Maddy did not require his presence after the first half hour, but he insisted upon her being sent to bed, and then went frequently to her door until assured by Mrs. Noah that she was sleeping soundly, and would if let alone, be well as ever on the morrow, a prediction which proved true, for when at a late hour next morning the family met at the breakfast table, Maddy's was the brightest, freshest face of the whole, not even excepting Jessie's Maddy, too, was delighted with the party, declaring that nothing but pleasurable excitement and heat had made her faint, and then with all the interest which young girls usually attach to fainting fits, she asked how she looked, how she acted if she didn't appear very ridiculous, and how she got out of the room saying the only thing she remembered after falling was a sensation as if she were being torn in two.

"That's it," cried Jessie, who readily volunteered the desired information. "Brother Guy was 'way off with Maria Cutler, and doctor was with mamma, but both ran, oh, so fast, and both tried to take you up. I think Miss Cutler real hateful, for she said, so meanlike, 'Do you see them pull her, as if 'twas of the slightest consequence which carried her out?'"

"Jessie," Guy interposed sternly, while the doctor looked disapprovingly at the little girl, who subsided into silence after saying, in an undertone, "I do think she's hateful, and that isn't all she said either about Maddy."

It was rather uncomfortable at the table after that, and rather quiet, too, as Maddy did not care to ask anything more concerning her faint, while the others were not disposed to talk.

(To be continued)


**What to Eat in December**

Good nourishing food is required — food which will strengthen and build up tissue and energy. This is specially true of growing children.

Clark's Pork & Beans are so rich in calories and vitamines that they are one of the best foods for this purpose and should be served several times a week.

Luckily—Clark's Pork & Beans are one of the most welcome dishes, the year round, in hundreds of thousands of Canadian Homes.

*"Let the Clark Kitchens Help You."*



# Gifts To Delight A Woman

She'll Always Appreciate---

# Silk Lingerie

## In Italian Silk

There's nothing finer in Silk Underwear than Kayser's Italian silk garments. Beautifully made of pure silk in delicate shades, they are aristocrats in every way. There are

**VESTS AND BLOOMERS**

The shades are peach, flesh, black and white. Priced from $3.95 to $5.75.

**EXQUISITE BOXED SETS**

These make the lovellest gifts imaginable. The Vests and Bloomers have frilled net edges and lace medallions or, in another unusually beautiful style, with bands and appliqued patches of a contrasting tint. In peach, orchid and Nile green.

**Crepe-De-Chine Gowns**

The laciest, daintiest creations you've ever seen, in pink, pale blue and peach with and without sleeves.

Priced from $6.95 to $11.00

## Tailored Rayon

"Harvey" is a name famous for perfect fit and fine finish in Underwear. These "Harvey" Rayon garments are favorites everywhere.

**VESTS AND BLOOMERS**

Vests come in these shades: orchid, peach, white, ashes of roses, apricot, Nile green and black. Additional shades in Bloomers, either "bobette" or regular length, are golden pheasant sunset, peacock blue and henna.

Vests $1.25 and $1.50.

Bloomers $2.00, $2.25 (larger size) and $2.95.

**NIGHTGOWNS AND PAJAMAS**

Lovely Rayon Nightgowns with tailored shoulders, that are untrimmed. In mauve and apricot $3.95.

Pajama Suits trimmed with a contrasting color are $6.50 each.

**Fancy Brassieries**

These make unusual gifts—all styles from narrow lace bandeaux to heavy satin brassieres. Made by "Gossard" $1.50 to $4.75.

## She'd Like One of These KIMONOS

Restful and pretty in silk or cotton crepe—rose, blue, mauve, etc. priced from $4.75 to $12.00, or combining beauty and warmth in Figured Beacon Cloth, at $5.95 to $7.50. Or a most luxurious tailored Terry Robe—they come in lovely color combinations, with a pair of boudoir slippers to match, at 15.00.

There's not the same anxiety about size when you buy a Kimono to give away and it's one of the "sure" things she's certain to want.

NeverToo Many—

## STOCKINGS

Everyone likes to see at least one pair of Silk Stockings on Christmas morning. See the new shades in fine Gotham Gold Stripe Hose, at $2.75, in Sheer Chiffon Silk at $2.25 and $2.50 or in service-weight Kayser's at $2.00 a pair

**SMART AND WARM**

——are the Silk and Wool Hose at $1.50, with self-tone plaids and some very attractive new wool stockings of heavier weight, with narrow silk bars, at $1.75 a pair.

# The Ritchie Co., Limited

"The Christmas Store"



# Here's a Great Chance For A Real Investment!

You know just what proper physical, moral and mental training means in the lives of growing boys and girls. The Y. M. C. A. is giving them just that training—as far as is possible, but to properly carry on the work, the Y needs your financial aid.

We want your investment—be it big or little—towards the future of these coming citizens. This is your chance to invest and get a big return in satisfaction.

## WON'T YOU HELP THESE BOYS?

**Big 3 Day Drive**

**Dec. 7th 8th and 9th**

## The Y.M.C.A. needs $6,000

You know what the Belleville Y.M.C.A is doing for school boys, employed boys, young men, college students, school girls, employed girls etc., but to continue the good work the "Y" needs the help of our citizens. We need $6,000 and we'll get it, if everyone will do his part — and we're including YOU — for we want your help, and we'll never achieve our objective if you leave it to the "other fellow."

**A Few Dollars Invested Will Bring Happiness To Our Boys & Satisfaction To You**



For Colds, Grip, Influenza and as a Preventive Take Laxative Bromo Quinine tablets

The Safe and Proven Remedy.

The First and Original Cold and Grip Tablet

Proven Safe for more than a Quarter of a Century. Price 30c. (Made in Canada).

The box bears this signature

E. W. Grove

Since 1889



# Women's Handicap

is curbed this new way of solving oldest hygienic problem; gives true protection—discards like tissue

THERE is a new way in women's hygiene that ends the insecurity of old-time "sanitary pads" and their unhappy days.

Eight in 10 better-class women now use "KOTEX."

✓ Discards as easily as a piece of tissue. No laundry. No embarrassment.

Five times as absorbent as ordinary cotton pads.

Deodorizes, thus ending ALL danger of offending.

Obtainable at all drug and department stores simply by saying "KOTEX." You ask for it without hesitancy.

Costs only a few cents. Proves old way a needless risk. 12 in a package. In fairness to yourself, try it.

**KOTEX**

*No laundry—discard like tissue*



**J. B. KNIGHT**

Late of Pembers—Dorenwends

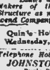

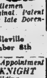

Hair Goods FOR Ladies and Gentlemen

*Makers of the Original Patent Structure as made by late Dorenwend Company.*

Quinte Hotel, Belleville Wednesday, December 8th

*Telephone Hotel for Appointment*

*JOHNSTON & KNIGHT*

*Ryrie-Birks Building*

*Yonge and Temperance Streets*

*TORONTO, ONT.*



# ITCHY ECZEMA IS HEALED BY THIS SULPHUR

Any breaking out of the skin even fiery, itching eczema, can be quickly overcome by applying Mentho-Sulphur, declares a noted skin specialist. Because of its germ destroying properties, this sulphur preparation instantly brings ease from skin irritation, soothes and heals the eczema right up and leaves the skin clear and smooth.

It seldom fails to relieve the torment without delay. You can obtain a jar of Rowles Mentho-Sulphur from any good druggist.

"UNDER THE TONTO RIM"
By
Zane Grey
Just Published
$2.00
GEEN'S DRUG STORE

# The Daily Intelligencer

IMLAH & ARMSTRONG
Managers
BELLEVILLE BURIAL CO.
Funeral Directors
Phone 774w. 14 Campbell St.

VOL. LVI. THE DAILY INTELLIGENCER TUESDAY, DEC. 7, 1926 PROBS—Milder

# FARMER SUFFERS OUTRAGE

# BIG BREWERY TO START

## EARDLEY WILMOT WINS WARM FIGHT FOR MAYORALTY OVER TWO RIVALS

### Ten Present Aldermen Are Re-elected—Tice and Donahue New Men

### VOTE LIGHT

### Morley Duff, Popular C.N.R. Official, Heads Aldermanic Poll

The electors of Belleville placed their confidence in Alderman Eardley Wilmot by choosing him as Mayor for the year 1927, in the municipal election yesterday.

Mayor-elect Wilmot is a young man and his excellent business foresight as Chairman of the Finance Committee this past year stamps him as a man ably fitted for the office of Chief Magistrate.

Mayor-elect Wilmot who is one of Belleville's young and successful business men, gained an enviable record in the world war, having been a member of the Royal Air Force. He is a Belleville boy and although having spent some time in foreign parts, he always claimed this city as his home.

In a three cornered fight, Mr. Wilmot led by 286 votes over Harry Greenleaf, his closest competitor, with Ex-Mayor Bennett trailing with a total of 605.

**Re-Elect Aldermen**

The old Council were all returned by substantial majorities and Geo. O. Tice and William Donahue are the new members.

Morley P. Duff, clerk in the Superintendent's office, of the C.N.R., led the polls with 1548 votes.

Mr. Tice is well-known in this community, having been engaged in several business enterprises and is employed at the McLaughlin Garage as a salesman, besides carrying at his chosen profession as auctioneer.

William Donahue, the other alderman elected, spent some years in the Council, and is experienced in handling civic affairs. Ald.-elect Donahue has maintained a successful contracting business here for many years.

**Small Vote**

There were few surprises in the election owing to the small number of aspirants in the field. Last year 2727 votes were cast for Mayor and this year only 2915 ballots were cast which is, however, considered exceedingly good, considering conditions surrounding the election with two other campaigns been previously held this Fall.

The by-law to raise the term of aldermen to three years failed, with 1686 votes recorded as being against and 1011 for the measure.

The only election for school trustees took place in Bleecker Ward where Frank Potter, the late member, was defeated by William Fairbairn.

The votes received by each candidate are listed below:

For Mayor

| | |
|---|---|
| Wilmot | 1298 |
| Greenleaf | 1012 |
| Bennett | 605 |

(Continued On Page Two)

## COMING EVENTS

Miss Ivy Dickens announces her annual exhibition of hand-painted china at her home, 179 Ann St., Tuesday and Wednesday, Dec. 7 and 8, afternoon and evening. d1-3td

Annual Revue by B. H. S. Girls Athletic Association will be given, Wed., Dec. 8, City Hall, 8 p.m. Tickets 35c d6-2td

Come to the L. O. B. A. Bazaar in L. O. L. Hall Dec. 8th to buy your Xmas gifts and candy, also remember the tea room and spend a social half hour with your friends. d6-2td

The Christmas Sale of St. Andrew's Church will be held on Thursday, Dec. 9. Afternoon tea will be served. n20, 27, d1, 6, 7, 8

FOR THE MOST HEAT
and the
GREATEST SATISFACTION
for the money, get your Fuel
from The
F. S. ANDERSON CO.

### FLEET FREE OF ICE

Sault Ste Marie, Mich., Dec. 7.—The entire upbound fleet of coal carriers, trapped in the ice here since Dec. 1, was moving at 11 o'clock this morning, United States Coast Guard announced.

## SUPREME COURT SITTING TODAY: FOUR CASES UP

### Bradley-Sutherland Dispute Settled Betwen Parties Concerned

The case of Bradley vs. Sutherland was opened this afternoon. This was an action to set aside a deed made by Mrs. Mary Bradley, of Thurlow Township against her adopted daughter, Elizabeth Bradley of Edmonton, Alta. The evidence of Mrs. Bradley taken at her home by a commission was read in court and the Judge directed that the action should be settled which was later done. The terms of settlement were not made known but it is understood that all of Mrs. Bradley's debts and funeral expenses and her maintenance in the future will have to be provided for out of the property and any balance remaining after payment of these debts will be paid to her husband. E. Gus Porter acted for the plaintiff and E. J. Butler for the defendant.

**BABCOCK WILL**

The action of George Babcock against Gilbert French the executors of the last will and testament of Sarah M. Black was disposed of by the Hon. Mr. J. Justice Grant at the non jury sittings of the Supreme Court here today. The issue was one for a declaration in the interests of the plaintiff, George Babcock, on the 2nd of December, 1918, wherein she devised him her farm and an agreement not to revoke the devise in the will to him bearing even date with the will as altered by a will made on the 15th of January 1925.

It was held that the agreement was cancelled by mutual consent to George Babcock of the deceased when the farm the subject of the devise was sold but that George Babcock took the legacy of $1300 bequeathed to him by Mrs. Black's last will. Notwithstanding a clause that if any action or proceedings was instituted to vary or alter the will or any claim or demand was made against her estate by any of the beneficiaries named in the will.

The court made no order to costs, the case closed at noon today after several witnesses had been examined. C. A. Payne appeared for the plaintiff and C. A. Cameron for the executors.

### CANADA'S DEBT UP

**Increased By $14,993,154 During Month of November**

Ottawa, Ont., Dec. 7.—Canada's national debt was increased by $14,993,154 during the month of November, according to a statement issued today by the Finance Department. Total net debt on October 31 last was $2,239,443,601 while on November 20, the net debt was $2,344,436,756.

EX-MAYOR GEORGE BENNETT

Lost again yesterday, running-third in a field of three.

### A NEW VOCATION

London, Eng., Dec. 7.—It has often been remarked that this is an age of competition, but it has remained for Alfred Harry Mutton who was granted a divorce decree today, to announce himself "a competition solutionist."

"Of what?" asked the judge, "What is that?"

Mutton replied it was finding solutions for puzzles. By this means he said he won prizes for other people and had found the occupation so profitable he had been able to relinquish his post as butler. His wife, however, objected to his employing a girl typist and eventually gave him the option of no longer doing so or parting from her. She thus set him a puzzle he was unable to solve and he accordingly brought it to the divorce court for solution.

## JOHN ST. HAVE ANNUAL BAZAAR

Beautiful indeed with profuse Christmas decorations and charming booths, John Street Sunday School rooms are today thronged with patrons of the annual bazaar. Downstairs the rooms are delightful with pretty tea tables ranged about, each centred with a dainty bouquet and of this room, Mrs. Findlay and Miss McLean are convenors.

Upstairs the rooms are delightfully Christmasy with cedar and spruce trees and branches ranged about. In one corner three Jack Horner boxes under the supervision of the C.G.I.T. of which Miss Templeton is leader, form a magnet for the children who take an immense amount of pleasure in pulling out a plum which contain presents.

The Girls' Club of the Church are responsible for a pretty booth laden with lovely fancy work which found ready buyers.

Mrs. Cook, Mrs. Denike, Mrs Bloomfield and Mrs. Elvins are in charge of the "housekeepers" booth with its many attractive offerings.

Mrs. Fairfield, Mrs. Arthur Hill and Mrs. Rufus Boyle have an interesting booth at which every requisite of the tiniest member of the family may be supplied. Infants' wear of every description, clever and dainty, are being sold rapidly by the ladies in charge.

### ELLSWORTH DECORATED

Oslo, Norway, Dec. 7.—King Haakon has decorated Lincoln EllsworthCo-director with Roald Amundsen in his flight over the North Pole with the Grand Cross of the Royal Order of St. Olive.

## LOSS OF $25,000 WHEN VERMILYEA BARN DESTROYED

### Owner Had Acid Thrown in Face By Two Strangers

### POLICE INVESTIGATING

### Twelve Pigs and Several Valuable Collie Pups Burned to Death

Blinded by a stinging fluid, thought to be acid, the lantern knocked out of his hand, and kicked down stairs, Arthur Vermilyea, 4th Concession of Thurlow, about three miles from this city, was a victim of one of the most audacious outrages that has been perpetrated here for some time.

Today, when two Intelligencer reporters visited the scene, they found his spacious barn burned to the ground and the ruins still smouldering. Over a dozen of Mr. Vermilyea's prize hogs and twenty-five or thirty registered collie puppies lost their lives when the lantern which Mr. Vermilyea had in his hands was knocked into the straw by the ruffians, causing the structure to become immediately enveloped in flames.

The loss is estimated by the owner as being in the vicinity of $25,000. A considerable amount of farm machinery, feed, grain, besides other farming implements and the large steel barn which was erected five years ago, were completely destroyed.

**His Story**

Mr. Vermilyea told his story this morning as follows:

"At ten o'clock last night I went into the barn to lock the grainery, and as I got to the top of the steps I discovered the grainery door open and noticed a man inside with a grain sack in his hand. The man appeared to be tall and thin, wearing a dark brown overcoat and when I asked him what he was doing in my barn, he vouchsafed no other answer than to say to a companion who was with him, 'Give it to him, Mac', and the next thing that I remember the other

(Continued On Page Three)

### THE WEATHER

Fresh south east and south winds, cloudy and milder with sleet or rain tonight and Wednesday.

MAYOR-ELECT 1927

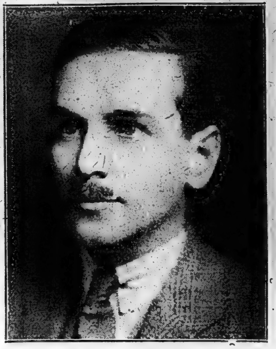

**EARDLEY WILMOT**, victor in three-cornered battle yesterday by nice majority.

### NOT BEEN ASKED

Toronto, Ont., Dec. 7.—Contradicting report that he was probably to be the Chairman of the Government Control Commission, His Honor Henry Cockshutt, Lieutenant Governor, today declared he had not in any way been approached in the matter. If he had, he stated, he would not consider it for a moment.

## KIWANIANS PLAN CHRISTMAS GIFT

With the approach of the Christmas season, local Kiwanians are turning their thoughts to the matter of Christmas boxes for the needy. At to-days weekly meeting at the Queen's, a substantial sum was voted for the purpose, and a committee of three—Jack Armstrong, Dick Philbin and Tom Hutchinson—was appointed to supervise the distribution of the Christmas cheer.

Following the meeting today, members of the Club joined in putting into position at Bridge and Front streets, the newstand constructed by Kiwanis for Billy Lane, blind news dealers.

## COLLIVER GIVES THANKS TO HIS FELLOW WORKERS

### W. E. Raney, Has Small Reason to Claim a Victory

Picton, Ont., Dec. 7., 1926
Editor Belleville Intelligencer,
Belleville, Ont.

Dear Sir:—

The smoke of the recent battle has in a measure cleared away leaving the problem in the minds of the electors unsolved. "Who won?" My opponent the Hon. Mr. Raney, entered the contest with a recorded dry vote in Prince Edward according to the referendum of 1924 of upwards of 5000 plurality. The fact he avowed on accepting the Prohibition candidature, as his sole reason of acceptance, being assured of a positively safe seat. The result of the election yesterday, deducts 4956 of this huge expected majority and he finished at the end of the polling with the slim majority of 44 votes, which in fair analysis speaks and smacks a victory without being vanquished for his opponent, H. S. Colliver, and right here I will leave the matter for the Jury of my good friends and fellow citizens of Prince Edward County and the public of the Province at large to decide inferentially.

Thanking the electors of Prince Edward and my noble band of felow workers and voters in a good cause, which was sustained by the Electorate of the Province by such an overwhelming victory at the polls by my honoured leader, the Hon. Howard Ferguson, in his endeavour to continue sound, sane, economic, honest, progressive and constructive administration for the advancement of the moral and material welfare of all the people of this Banner Province of Ontario, as a shining example of achievement before the civilized world.

H. S. COLLIVER.

HARRY GREENLEAF

who ran second for Mayor yesterday, polling a nice vote, a tribute to his hard work for Belleville.

## QUINTE BREWERY WILL RE-MODEL ROY-WOLFE BLDG.

### Plan to Spend $50,000 to Bring Old Plant Up-to-Date

### DOMINION CHARTER

### Plenty of Capital Ready to Push Business to Success

Present plans call for the spending of $50,000 on the old Roy-Wolfe Brewery which has been purchased by a new Corporation, The Quinte Breweries Limited. The new company, which is operating under a Dominion Charter, is financed, through W. H. Thorburn Co., prominent Toronto and Montreal brokers, by capitalists of Boston, Montreal and Toronto. There is a small number of shares held by Belleville people, but it is not a local concern.

The property and assets of the defunct Roy-Wolfe Co. were purchased some months ago, the deal being finally closed on Sept 1st last. No announcement was made at the time as much preliminary work had still to be done.

It is expected that re-modelling of the plant will begin almost at once and be practically complete early in the New Year. It will mean considerable work for local men during the slack winter season.

The brewery will be manufacturing not merely for this immediate district but plans to market their product throughout Canada and export the surplus. The men behind the company are understood to have experience in breweries and to have connections now with one of Canada's must successful concerns in this line.

Mr. P. H. Wills is understood to have an offer to manage the Company but this has not been definitely settled. R. J. Macaulay has been appointed local solicitor.

There is every prospect of this industry growing to be an important factor in the city's growth as plenty of capital is available for expansion as rapidly as conditions warrant it.

## COUNTY COUNCIL OPENS SESSIONS THIS AFTERNOON

### Warden's Address Outlines Important Business For Year's Final Sitting

The December session of the County Council opened at Shire Hall at 2 o'clock this afternoon, Warden Bruce Airhart presiding. There are a number of important matters to be disposed of. On Thursday afternoon a public speaking contest will take place when a prize will be presented to the boy or girl from the public schools who delivers what is considered the best address. The prize will be donated by the Warden.

## CHEYLESMORE'S ARE DIVORCED

London, Dec. 7.—(C. P. Cable).—Lady Cheylesmore was granted a divorce from her husband the fourth baron Cheylesmore here today. Lord Cheylesmore owns a ranch at Happy Valley, Alberta.

Leonora Mary, Lady Cheylesmore is a daughter of the late Erskine Parker. She was married on March 18, 1910.

In connection with the case Lady Cheylesmore made an affidavit that the house on the ranch in Alberta had never been properly furnished and that it did not even contain a wash stand or any covering for the floors. She stated that her husband wanted to "get rid" of her.

### REV. R. SIMPSON GOES TO WOODVILLE

Rev. R. Simpson of Stirling today accepted a call from Woodville, it was announced at the meeting of the Presbytery of Kingston held this afternoon in the Y.M.C.A.

## DETAIL VOTE BY POLLING DIVISIONS

| POLLING BOOTHS | BENNETT | GREENLEAF | WILMOT | CHERRY | COLLINS | DAWSON | DONAHUE | DUFF | GORMAN | GOUDY | HYDE | KETCHESON | PARRISH | PROCTOR | SINCLAIR | TICE | WALKER | WOTTEN | COUNCIL | BY-LAW |
|---|---|---|---|---|---|---|---|---|---|---|---|---|---|---|---|---|---|---|---|---|
| | MAYOR | | | ALDERMEN | | | | | | | | | | | | | | | YES | NO |
| Foster No. 1 | 45 | 20 | 68 | 23 | 77 | 47 | 41 | 41 | 89 | 43 | 41 | 26 | 19 | 37 | 36 | 30 | 31 | 44 | 33 | 97 |
| Foster No. 2 | 34 | 15 | 51 | 32 | 50 | 17 | 31 | 31 | 56 | 57 | 40 | 21 | 13 | 37 | 27 | 25 | 44 | 31 | 26 | 64 |
| Samson No. 3 | 22 | 40 | 36 | 30 | 64 | 22 | 40 | 38 | 40 | 41 | 38 | 25 | 12 | 32 | 41 | 31 | 40 | 33 | 31 | 37 |
| Samson No. 4 | 13 | 59 | 74 | 77 | 99 | 45 | 31 | 91 | 68 | 73 | 71 | 49 | 9 | 82 | 95 | 35 | 71 | 75 | 60 | 74 |
| Samson No. 5 | 21 | 45 | 77 | 62 | 70 | 31 | 31 | 82 | 59 | 77 | 61 | 26 | 12 | 78 | 86 | 31 | 65 | 72 | 67 | 70 |
| Ketcheson No. 6 | 12 | 38 | 49 | 55 | 56 | 25 | 28 | 60 | 45 | 53 | 51 | 33 | 9 | 42 | 53 | 31 | 51 | 53 | 47 | 46 |
| Ketcheson 7A | 1 | 36 | 39 | 38 | 45 | 28 | 15 | 49 | 28 | 27 | 28 | 21 | 3 | 38 | 43 | 19 | 35 | 11 | 41 | 38 |
| Ketcheson 7B | 7 | 24 | 52 | 56 | 51 | 25 | 15 | 68 | 40 | 40 | 48 | 33 | 5 | 45 | 58 | 23 | 42 | 37 | 37 | 35 |
| Ketcheson No. 8 | 4 | 45 | 53 | 59 | 55 | 32 | 26 | 65 | 49 | 43 | 57 | 35 | 9 | 58 | 56 | 37 | 49 | 60 | 52 | 41 |
| Baldwin No. 9 | 17 | 29 | 39 | 41 | 42 | 29 | 33 | 33 | 43 | 38 | 38 | 30 | 12 | 39 | 33 | 35 | 38 | 36 | 39 | 42 |
| Baldwin 10A | 45 | 46 | 28 | 49 | 53 | 23 | 30 | 61 | 38 | 40 | 49 | 20 | 5 | 47 | 51 | 31 | 44 | 56 | 48 | 36 |
| Baldwin No. 10B | 19 | 37 | 36 | 51 | 56 | 21 | 23 | 65 | 38 | 51 | 57 | 26 | 8 | 46 | 63 | 40 | 49 | 56 | 27 | 51 |
| Baldwin No. 11A | 6 | 41 | 24 | 41 | 34 | 22 | 20 | 37 | 33 | 31 | 38 | 16 | 5 | 34 | 38 | 30 | 30 | 28 | 32 | 40 |
| Baldwin No. 11B | 9 | 27 | 41 | 31 | 30 | 28 | 17 | 47 | 41 | 33 | 38 | 22 | 11 | 38 | 38 | 26 | 35 | 39 | 40 | 33 |
| Bleecker No. 12 | 16 | 52 | 75 | 53 | 38 | 30 | 20 | 79 | 50 | 45 | 32 | 53 | 15 | 41 | 39 | 41 | 39 | 40 | 41 | 67 |
| Bleecker No. 13 | 19 | 22 | 54 | 51 | 41 | 38 | 22 | 62 | 57 | 55 | 50 | 27 | 33 | 48 | 32 | 42 | 40 | 37 | 20 | 67 |
| Bleecker No. 14 | 3 | 23 | 41 | 25 | 21 | 12 | 18 | 42 | 41 | 29 | 23 | 16 | 18 | 21 | 16 | 14 | 21 | 11 | 30 | 40 |
| Coleman No. 15 | 37 | 57 | 46 | 48 | 55 | 39 | 68 | 48 | 49 | 60 | 51 | 36 | 24 | 40 | 51 | 48 | 64 | 53 | 28 | 102 |
| Coleman No. 16 | 32 | 40 | 58 | 60 | 57 | 29 | 47 | 71 | 57 | 50 | 48 | 38 | 33 | 60 | 51 | 39 | 62 | 54 | 20 | 96 |
| Coleman No. 17A A - L | 33 | 28 | 32 | 51 | 47 | 26 | 53 | 37 | 40 | 46 | 47 | 28 | 15 | 41 | 40 | 46 | 39 | 47 | 25 | 58 |
| Coleman No. 17B L - Z | 39 | 39 | 19 | 60 | 48 | 16 | [illegible] | 41 | 42 | 54 | 66 | 33 | 20 | 58 | 53 | 41 | 47 | 57 | 27 | 67 |
| Murney No. 18A | 31 | 21 | 38 | 36 | 33 | 11 | 33 | 37 | 28 | 31 | 44 | 26 | 6 | 41 | 40 | [illegible] | 39 | 32 | 23 | 62 |
| Murney No. 18B | 37 | 31 | 19 | 42 | 43 | 27 | 31 | 41 | 31 | 39 | 52 | 35 | 15 | 41 | 50 | [illegible] | [illegible] | 57 | 22 | 55 |
| Murney No. 19 | 32 | 45 | 40 | 55 | 41 | 11 | 38 | 52 | 55 | 55 | 64 | 29 | 21 | 46 | 57 | [illegible] | [illegible] | 71 | 35 | 73 |
| Murney No. 20 | 23 | 31 | 49 | 49 | 41 | 15 | 31 | 46 | 42 | 51 | 53 | 38 | 4 | 44 | 37 | [illegible] | [illegible] | 51 | 28 | 63 |
| Murney No. 21 | 40 | 43 | 56 | 91 | 59 | 22 | 32 | 73 | 61 | 72 | 84 | 37 | 17 | 73 | [illegible] | [illegible] | [illegible] | 71 | 36 | 90 |
| Murney No. 22 | 11 | 21 | 55 | 46 | 37 | 21 | 31 | 31 | 43 | 38 | 41 | 25 | 12 | 33 | [illegible] | [illegible] | [illegible] | 41 | 28 | 61 |
| Murney No. 23 | 20 | 13 | 45 | 50 | 51 | 21 | 36 | 55 | 49 | 50 | 66 | 40 | 13 | 10 | [illegible] | [illegible] | [illegible] | 51 | 15 | 50 |
| Advance Poll | 1 | 8 | 10 | 11 | 9 | 3 | 3 | 14 | 17 | 9 | 8 | 11 | 12 | 10 | [illegible] | [illegible] | [illegible] | [illegible] | 8 | 11 |
| Total | 605 | 1012 | 1298 | 1413 | 1418 | 722 | 893 | 1540 | 1342 | 1340 | 1391 | 837 | 380 | [illegible] | [illegible] | [illegible] | [illegible] | [illegible] | 1011 | 1686 |

# NEW COUNCIL

(Continued From Page One)

For Aldermen

| | |
|---|---|
| Duff | 1548 |
| Collins | 1418 |
| Cherry | 1413 |
| Wotten | 1412 |
| Sinclair | 1403 |
| Hyde | 1394 |
| Gorman | 1342 |
| Goudy | 1340 |
| Walker | 1305 |
| Proctor | 1393 |
| Tice | 994 |
| Donahue | 893 |
| Ketcheson | 853 |
| Dawson | 723 |
| Parrish | 350 |

School Trustees

| | Fairbairn | Potter |
|---|---|---|
| Bleecker 12 | 75 | 20 |
| Bleecker 13 | 50 | 28 |
| Bleecker 14 | 33 | 23 |
| Advance Poll | 3 | 1 |
| Total | 161 | 72 |

Alderman Bernard Collins who stood second in the municipal elections yesterday.

After the unofficial returns were posted, the Mayor and Aldermen-elect made short speeches and each were given rounds of applause.

The Speeches

Eardley Wilmot, Mayor-elect, was the first speaker to arise.

"I'm not going to say very much tonight, but I feel very proud of the confidence shown in me. I want to thank you for your votes and I also wish to thank Mr. Greenleaf and Mr. Bennett for the clean way in which the fight was carried on."

H. W. Greenleaf

Harry Greenleaf was the second speaker.

"I wish to thank all my supporters because they brought up my vote from last year. I appreciate what my friends have done for me."

Mr. Bennett

"I wish to thank all my supporters and I also wish to thank those who voted against me. It was a good clean fight and I'm still behind Belleville and the new mayor."

Ald. M. P. Duff

"Today you have put me to the top of the poll and I will endeavour to do my best for the city and I want to thank my friends for their support."

Ald. J. R. L. Gorman number seven in the elections of yesterday.

Ald. A. B. Collins

"I wish to say from the bottom of my heart that I thank those who supported me."

Ald. E. T. Cherry

"I certainly came up a bit this year and I wish to thank the electors for their support. I trust my services will be a benefit to the city."

Ald. G. R. Sinclair

"I was in the Council last year and I did my best. I hope my services will be of some use this year. I thank all those who voted for me."

Ald. Charles Hyde

"I wish to thank you for the support you gave me. We're going to unload the new fire truck on Wednesday. If you come down to the Fire Hall you can see it."

Ald. Robt. Gorman

"I didn't get the opportunity of thanking you last year for your support. Tonight I have come up from twelfth place to seventh. I thank you."

Ald. "Bob" Goudy

"I thank you for what you did for me today."

Ald. A. D. Proctor

"I want to thank you for electing me. We expect to do much better this year. In this last month we've had many inquiries about new industries and we're going to have many more."

Ald. Russell Wotten

"I want to thank all those who elected me. I will do all in my power to help the city."

Alderman Russell Wotten, fourth in the list of candidates for municipal election.

Ald.-Elect Geo. Tice

"If any man should appreciate the number of votes it should be me. I wish to thank those who voted for me and those who did not vote for me and for 1927 I will try to live up to your confidence."

Ald.-Elect Wm. Donahue

"I wish to thank those who voted for me. I'm going to make no promises for the future except I will do my best for the interest of the city."

## HUNTER BAGS AN UNUSUALLY LARGE SHEEP

Winnipeg, Man. Dec. 4 (By C. P.)—A hunting trophy which constitutes a record, recently fell to the lot of Jack Brewster, veteran Rocky Mountain sportsman. It is the head of a Canadian grey sheep with sixteen-inch base and the curl of the horn measuring 46 1-2 inches. The horn at the head was 7 1-2 inches in circumference.

Mr. Brewster, along with four other hunters, bagged three moose, four caribou, three goats, four sheep and nine

Five-year-old girl trapped in a burning room on Isabella st., was rescued by [illegible]

Alderman Granville Sinclair who came fifth in the Aldermanic Contest

Ald. (Dr.) A. D. Proctor, re-elected to the Aldermanic Board yesterday.

## CHANGE BONUS SYSTEM IN THE NATIONAL SHOPS

### Bring All Points Under Same Conditions on the C. N. R.

Montreal, Que., Dec. 7.—Abolition of the bonus or premium system in all shops of the Canadian National Railways with the payment from Dec. 8th of an increase of two cents per hour to employees thus affected, is announced in a statement made public today by S. J. Hungerford, Vice-President in charge of operation, Canadian National Railways.

The statement follows:—

"Following the amalgamation of the various railways now constituting the Canadian National Railways System there was found, as would naturally be expected, many variations in practice and method. Obviously, uniformity was both necessary and desirable under the new conditions and the management has been progressively studying each of the questions involved with a view to selecting that method which was considered the best available for the particular purpose of as an alternative, the development of an entirely new one for adoption throughout the system.

"Among the many variations in practice, it was found that at some of the older repair shops, a so-called premium payment plan had been in vogue, to a greater or less extent for many years, whereby those working under the plan were paid an amount in addition to the regular hourly wage, for output in excess of an established standard, whereas in the shops on the greater part of the system, the usual hourly wage system only was in effect."

"At the begining of 1915, a plan of co-operation between the federated shop trades and the management of the Canadian National Railways was inaugurated which had, among other objectives the more efficient operation of shops stabilization of employment as far as practicable, and the study and development of these matters related to shop operations of mutual benefits to employer and employee, to this end, committees consisting of a substantially equal number of foremen of other local supervisory officers and representatives workmen selected by the employees themselves in the respective shops, have since held meetings at regular intervals, at which all suggestions relating to the work and surrounding circumstances excepting wages and conditions related thereto, have been studied and discussed, with the result that substantial improvements of mutual interests to both parties to the plan have been secured. In addition to the various local mixed committees, a similar committee has been established on each general manager's region and also one for the entire system to deal with questions of a general rather than a local character. Among the various questions considered by the system committee is the premium plan of payments in comparison with the fixed hourly wage basis and as a result of these studies conclusion has been reached that while the premium plan is attractive theoritically and operates satisfactory in factories where large numbers of new articles of similar design are being produced, it is very difficult to administer in railway shops are by far the greater proportion of the work consists of refitting worn parts rather than manufacturing new ones, and under these conditions, it is not a generally satisfactory as the purely wage basis and has certain inherent objectionable features in so far as railway repair work is concerned.

"The operation of the co-operative plan has now reached such a stage that to be either advantageous or attractive. Therefore the management regards it as eminently just that the premium system should be abandoned and an appropriate bonus. In addition to the hourly rate, be paid, as a recognition of their co-operative effort, to all employees of the Canadian National Railways in the mechanical department covered by wage agreement No. six between the railway association of Canada and the Federated Shop Trades.

"Therefore, in pursuance of this decision, the bonus of premium system is abolished in all of the shops of the Canadian National Railways, and effective December 8th, 1926, all of the employees referred to in the above paragraph wil receive an increase over and above their present hourly rate of two cents per hour.

In lieu of the premium previously disbursed, under the new method, the com graph will receive an increase over and gregate any more than has been paid hitherto, and in addition will secure certain other economies. Having regard to all of the factors involved, it is confidentally believed that this change in practice will, on the whole, be of bene fit to both the railway and the employees concerned."


See Our GIFTS

Before Buying

FRENCH IVORY

MILITARY BRUSHES

FOUNTAIN PENS

Order Your Laura Secords Now!

DOLAN

The Druggist

PHONE 138



Special Christmas Sale of GLASSES

Best Yet

Less Than One Half the Ordinary Price

COMMENCING Wednesday Morning, December 8th, and ending Saturday Night, December 18th, (ten days only) we will sell the most up-to-date All-Shell Frame fitted with Toric Lenses, including Expert Eye Examination Regular Price $12.00. Sale Price Only $5.75.

This is the first time we have had this Frame on Special Sale, it is the latest improved kind of All-Shell, heavy gold lining, large flat Shell Cable sides. This frame is strong, durable, comfortable and fashionable. See Samples in our window.

Special Reduction on all other Lenses and Frames.

Special Appointments for Evenings. Phone 210-W.

ALEXANDER RAY

EXCLUSIVE EYE SPECIALIST



We Are Opening A Down-Town Store AT 285 Front St.

NEXT TO INTELLIGENCER

FULL LINE OF CUT FLOWERS AND PLANTS FOR ALL OCCASIONS

Business as usual at the Greenhouse 281 BLEECKER AVE.

T. GIVINS & Son

FLORISTS



Christmas Suggestions

Crepe Kimonas

$2.75 TO $6.50

Crepe Kimonos in a number of dainty styles, in fine quality crepe. Special value $2.75 to $6.50.

WATSON'S SILK UNDERWEAR

Vests in extra quality. Priced at $.150.

Bloomers in a large range of colors. Special at $2.00 and $2.50.

Slips in all the new shades. Extra value at $3.50.

SILK AND WOOL HOSE

Silk and Wool Hose in extra fine quality. All new shades. Special at $1.00 Pair.

Silk and Wool Hose in plain and fancy checks and stripes. Extra value $1.50.

WOOL GLOVES

Wool Gloves in grey and beaver. Extra warm. Special at 59c pair.

Wool Gloves in grey and beaver, fancy cuffs. A good winter glove. Special at 75c and $1.25.

EARL & COOK CO.



It will pay you to renew your Magazines and Papers at Geen's Drug Store.



Afternoon Tea Served Every Day at

LATTIMER & LAVOIE

DRUGS

LIMITED



Have you heard the New Ampliphonic Phonograph $95

WITH 6 RECORDS

AT 245 FRONT ST.

Gerhard Heintzman


My Appreciation---

——of the votes and influence of my many friends, through whose assistance I was re-elected to the Aldermanic Council for 1927.

A. B. Collins


Christmas Stationery

Here's the Ideal Gift. Our display will solve the problem for you.

Greeting Cards

Choose your Greeting Cards now while our attractive lines are complete and varied.

McKEOWN'S Drug Store



FITS

Amazing New Discovery

Any sufferer from Epilepsy can now be relieved of all attacks by a new guaranteed remedy that has amazed the medical profession. No harmful or habit forming drugs. Write for free plan. Dept. 728 PHENOLEPTOL CO., Box 71 St. John Pl. Sta., Brooklyn, New York.

Thank You---

I wish to take this opportunity of expressing my sincere thanks to my many friends who by their vote and other assistance, were instrumental in my election to the Mayoralty of Belleville for 1927.

Eardley C. Wilmot

To the Electors---

My sincere appreciation for the support accorded me yesterday in my Aldermanic re-election.

J.L.R. GORMAN

Say It With Flowers AND Say it With Ours

The fragrance and beauty of Flowers speak for themselves. Who doesn't like them, and what recipient wouldn't appreciate such a Gift as Flowers?

But select them at the Store where "Quality is a Little Higher—Prices a Little Lower."

Specials This Week

Fresh Cut — Narcissus, Roses, Carnations. Chrysanthemums, Lilies, Lilies of the Valley.

Potted — Cyclamen, Christmas Begonia, Primcela, Chrysanthemums, Mixed Begonia and Fern Plants.

Very Special Prices on Chrysanthemums, Artificial Wreaths.

Floral Designs for Weddings and Funerals a Specialty.

G. Ward & Son

38 Bridge St. FLORISTS. Phone 1272

# THE BULLETIN BOARD

*Mainly About People You Know*

**W. M. S. ELECT OFFICERS**

Keen enthusiasm for the coming years work was apparent at the annual meeting of the Women's Missionary Society of St. Andrew's Church held on Thursday last and the reports read by the different officers proved a successful and very busy year concluded.

Officers elected for the coming year were:—

Hon.-Pres. — Miss Holden, Mrs. Tower.

Pres.—Mrs. B. L. Fleming.

1st Vice Pres.—Mrs. Morris.

2nd Vice Pres.—Mrs. McTavish.

3rd Vice Pres.—Mrs. Alex Moore.

4th Vice Pres.—Mrs. S. Holmes.

Secretary—Mrs. Edgar Rutherford.

Treas.—Mrs. P. Ransom.

Home Helpers Secy.—Mrs. George Reid.

Supply Secy—Miss C. Hay.

Flower Secry—Mrs. Middleton.

Library Secy.—Mrs. Tower.

Child Welfare Secy.—Miss McMillan.

Press Secry.—Mrs. Stewart.

Welcome and Welfare—Mrs. Fenwick

Pianist—Mrs. Charles Cameron.

**CHILD INJURED**

Victoria Scott, five-year-old daughter of Mr. and Mrs. G. H. Scott, Foster Avenue, was the victim of an unusual accident on Saturday morning. The child had climbed into the milk wagon owned by Mr. Smith and reaching for the whip fell under the back wheel. She was picked up and carried into her home and today is recovering from the accident.

**WILLOWCRAFT DINNER DANCE**

Eighty young people attended the second annual dinner dance given by the Willow Craft Club of St. Michael's Church, held last evening in the Queen's Hotel and the affair was a decided success. During the Banquet Aid. A. B. Collins gave a short address outlining the aims of the Club and stressing the value such an organization may be in the community, promoting tolerance and bringing together the young people of the parish. Following the dinner, a splendid dance was enjoyed until about midnight.

## Deaths & Funerals

MRS. M. McGUIRE

The remains of the late Mrs. Margaret McGuire were laid at rest this morning in the vault of St. James cemetery. The funeral from the late residence of the deceased, King Street, proceeded to St. Michael's Church, where mass was conducted by Rev. Father Kinlin and the bearers were Messrs. A. Maitland, Wm. Smith, Paul Smith, B. Doran, J. Hunter and Captain Hunter. The unusually large number of floral and spiritual offerings testified to the esteem and respect in which Mrs. McGuire was held.

We have the latest vulcanizing machine for rubber Boots. Have your's vulcanized at DUTTON'S. Full Soles vulcanized $1.25 pair.

**NEW FLORAL STORE**

T. Gilvens and Son, well-known local florists, announce today that very shortly they will open a downtown flower store at 333 Front street, next to The Intelligencer. A full line of cut flowers and potted plants will be displayed in the new store which will prove a great convenience for the many patrons of this firm.

**INSTALLATION AT MOIRA**

Tonight at Moira Chapter, Royal Arch Masons, newly elected officers will be installed after which at 9 p.m. the Companions will assemble at the annual banquet. A splendid program has been arranged for the meeting.

**CLOTHES LINE THIEF**

Clothes line thieves are busy operating in the east end of the city last night one got a little bolder than usual and was observed stripping the clothes from Mr. and Mrs. S. Twining's line, 410 Bleecker Avenue, late last night.

**CAMPAIGN WORKERS DINE**

Enthusiasm ran high among the twenty-seven workers, who have been engaged in the campaign raising funds for the Y.M.C.A., at the dinner held at the Y.M.C.A. last evening. It was announced that the Board of Directors had already arranged for $1,000 subscription, towards the $6,000 objective, among themselves.

## CELEBRATE 56TH ANNIVERSARY OF THEIR WEDDING

Fifty-six years ago at Thomasburg, Hungerford, Annie Graham of Thomasburg and H. J. Mouck of the same village, were united in marriage, and today at their home, 237 George street the bride and groom of over half a century ago are celebrating their fifty-sixth anniversary surrounded by their five children, several grandchildren and great grandchildren.

Though Mr. and Mrs. Mouck have passed the allotted three score years and ten, both are in excellent health taking an interest in the questions of the day. Each has retained a marvellous memory and both are happy to recount their experiences of the early sixties when Belleville was a young and primative town.

Today, though they had decided to spend their anniversary quietly, they were surprised when their children, Mr. and Mrs. T. H. Mouck of Thomasburg, Mr. and Mrs. H. A. Mouck and Mrs. W. E. Graham of Tweed, Mr. and Mrs. J. H. Bateman of Thomasburg, and Miss Nettie who resides at home, assembled and had prepared a banquet for them and took a delighted interest in greeting friends and neighbours who come in to wish them many continued years of health and prosperity.

*New Artistic Creations*

Your friends will envy you when you serve them from this rich and graceful Grosvenor Tea Service, latest creation in

COMMUNITY PLATE

"COMPLETE TABLE SERVICES"

And, if you would be a friend indeed just make a gift of such a set—or any one of the many new COMMUNITY SERVICE Dishes we are showing. Bread Trays, Platters, and Cake Baskets, all matching perfectly the famous COMMUNITY PLATE designs.

Magnificence, grace and utility—combined at a price most modest.

ANGUS McFEE

Over Half a Century of Jewelry Satisfaction.

216 FRONT ST. PHONE 128



EVERY DAY A BIG DAY

# THE WALKER STORE

The Store Of High Values — At Low Prices

EVERY DAY A BIG DAY

# Now-the Christmas Store

## BIG VALUES IN THESE SPECIALS FOR WEDNESDAY

**Hemmed Sheets**

**$1.39 ea.**

A Practical Gift, full double bed size, splendid quality Cotton Sheets.

**Velveteen**

**79c yd.**

A Good Quality, silk finish, new pile, in a splendid range of shades, worth $.125 yard. Exceptional Values at this price.

**Fancy Bath Towels**

**88c ea.**

Host of shades in Jacquard patterns. Splendid quality.

**Mackinaw Flannel**

**33c yd.**

Fine quality Mackinaw Flannel, in pretty shades. Check pattern.

**12 Only Ladies & Misses Coats -- 14.95**

All this season's styles and newest shades. Each Coat fur-trimmed and lined throughout A Big Special.

**Scarfs For Gifts**

Crepe de Chine and Georgette Scarfs, in printed designs, hemmed borders and fringed ends. Dozens of lovely shades.

**2.49 ea.**

MISSES UMBRELLAS 98c

Fancy handles, tape edge cover, good steel frames. Very Special at this price.

MENS PURE WOOL UNDERWEAR

Heavy Ribbed Shirts and Drawers. All sizes from 34 to 44. Splendid Value at

$1.50 GARMENT

# CHRISTMAS SALE. Ladies & Misses Coats CHOOSE YOURS AT HALF PRICE


## Social & Personal

Miss Mildred Lloyd, of Belleville, who will give readings at the Knox Church entertainment on Monday evening, is the guest of her aut, Mrs. J. J. Pollock, Percy Street.—Peterboro Examiner.

Mrs. Dr. Edwards' sister, Miss Lillian Hough of Toronto, who has been spending the last week with Mrs. J. S. Cook, Foster Ave., has returned to her home.

The Belleville Badminton Club will send a team to Kingston on Wednesday evening to play the Kingston Garrison Club in the armoury. They will be entertained at supper before returning home.—Whig-Standard.

## SMOKERS ARE NUISANCES

**G. B. Shaw's Verdict Does Not Meet Much Support**

London, Dec. 7.—"All smokers should be prosecuted as nuisances, and the manufacture and sale of tobacco should be prohibited," was the statement issued here yesterday by George Bernard Shaw.

Asked to comment on this, Sir Arthur Conan Doyle remarked: "Sherlock Holmes would smile at that."

Lord Ashfield, who recently caused more accommodation for smokers to be set aside in London Underground trains, said: "Smokers are not nuisances. It is the non-smokers who grow tense and dour. The answer to Shaw is that there are not enough non-smokers to provide the necessary judges and juries to prosecute smokers."

A. B. Cochran, a show man, declared that those who try to interfere with others' pleasure should be prosecuted.

COMPLETE RETURNS

Toronto, Ont., Dec. 7.—Official returns of the Ontario election for Ottawa East are:—

J. A. Pinard, Ind.-Lib.—5,195.

M. Doctor, Cons.—4,777.

E. J. Lobelle, Ind.-Cons.—1,872.

USEFUL CHRISTMAS PRESENTS AT DUTTON'S including Men's, Ladies' and Children's Slippers, Boys' and Girls' Hockey Boots.

## TODAY'S MARKETS

Chicago—(Opening)— Wheat Dec. 1.69 7-8, May 1.41 5-8. Corn, Dec. 74 5-8; May 83 3-8. Oats Dec. 41, May 48 1-2.

Winnipeg, Man., Dec. 7.—(Opening) —Wheat Dec. 1c to 1-2c higher at 1.31 3-4 to 1-4. May 3-8c to 3-4c higher at 1.33 3-4 to 1-2. July 3-8c higher at 1.35 3-4. Oats. Dec. 1-4c higher at 34 3-4. May 1-4c higher at 37 3-4.

Chicago—Wheat scored an early upturn in price here today helped by unlooked for strength on Liverpool market and unfavorable weather conditions in Argentina. December wheat here continued to narrow its discount under May, starting at 1-8 to 3-4 higher. Chicago values soon showed further gains, corn, oats and provisions were also firmer with corn opening unchanged to 1-4 up and subsequently establishing moderate general advance.

Chicago, Ills., Dec. 7.—Wheat scored an early upturn in price here to-day helped by unlocked for strength of the Liverpool market and by unfavorable weather conditions in Argentina. December wheat here continued to narrow its discount under May, starting at 1-8 to 3-4 higher, Chicago wheat values soon showed further gains, corn, oats and provisions were also firmer with corn opening unchanged to 1-4 up and subsequently establishing a moderate general advance.

## LOSS OF $25.000

(Continued From Page One)

robber threw something into my face which blinded me for the moment and I was then hurled down stairs. Presently I recovered myself and started up the stairs to be met with a volley of flames shooting from the straw mow and the men had disappeared. Realizing the situation I immediately concentrated all efforts on removing my livestock which consisted of thirty head of very valuable Holstein cattle, eight horses and hogs and coolies. I was successful with the aid of neighbours, to lead the cattle and horses to safety, but the other animals perished helplessly in the inferno. The barn was soon a mass of flames and all efforts on the part of myself and my neighbours were fruitless in quelling the raging furnace."

Although Mr. Vermilyea did not get a good look at his assailants as their backs were turned to him, he has suspicions that the act was committed by a former employee who at one time threatened to burn the house and its occupants. However, this has not been definitely established and the matter is now resting in abeyance. The hired man, who had made these threats, had, during his employment with Mr. Vermilyea, stolen certain articles from the farm.

The barn which was of a metal structure, today presented a picture of desolation, the metal framework lying beneath the wreckage. This morning the flames had not been all extinguished and here and there little heaps of the smouldering contents gave evidence of the terrible catastrophe.

The building was of the latest design and construction and was built five years ago. It contained a gasoline engine, separator, binder, wagons, a binder and other farming implements. The loss is half covered by insurance.

**Farmers Assisted**

Shortly after ten o'clock last night the flames could be distinguished for miles around and within the course of half an hour, an army of friendly farmers had gathered to offer their assistance in Arthur Vermilyea's hour of need. The animals were taken to the barns of Frank Knight and Harford Twiddy where they were temporarily accommodated pending their sale, which Mr. Vermilyea contemplates.

Luckily for him, his automobile was stored in a partially completed garage near the house.

**The Motive**

The ruffians' motives are not exactly known, but it is thought by Mr. Vermilyea that they were in his granery for the purpose of stealing grain, as the sack in the man's hand indicated. The major portion of the grid was directed at Mr. Vermilyea's right eye, which he lost the sight of some years ago. His face is somewhat blistered this morning from the effects of the burning liquid and he is suffering slightly from a stiff back as a result of his fall down the stairs.


A XMAS SUGGESTION

What is more practical or appreciated than a pretty hat for mother, wife, or sister? Mrs. Harman has a splendid selection at greatly reduced prices. 274 Bridge Street (Upstairs). d7-61

WANTED—GIRL OVER 16 YEARS to work in bake shop. Apply Tarlington's Confectionery. d7-3d

NEW PROCESS IN SHOE REPAIRING — DUTTON Says:—The neatest way in repairing ladies' fine shoes is the new way. They cost no more than the old way of nailing. Try it the next time you have your shoes repaired You will be delighted at the comfort and appearance.

Yes, we are busy repairing Overshoes, Goloshes, at DUTTON'S, 243 Station St., Phone 537. Work called for and delivered.

TOO LATE TO CLASSIFY

WANTED— BOY OVER 16 YEARS to work in bake shop. Apply Tarlington's Confectionery. d7-3d

WANTED—GIRL OVER 16 YEARS to work in store. - Apply Tarlington's Confectionery. d7-3d

LOST—ONYX RING WITH DIAMOND centre, between Capitol Theatre and West Dundas St. Finder please leave at S. A. Hyman & Co. Reward. d7-3d

A new Xmas Book by David Grayson — 50c at Geen's Drug Store.

AND NOW!

A New Flashlight

New Low Price

$1.25 Complete

Grooved Dull Metal Case with Nickel Trim, Octagon Head and Internal Shock Absorber. As serviceable as any Flashlight at any price. Ask to see it at your Dealers ONLY $1.25 Complete OR

STEPHEN LICENCE

333 FRONT ST.

SKATERS ATTENTION—We have the latest skate riveting machine. No more trouble with screws coming loose. Put on 75c cents per set. Skates put on with screws 25 cents pair. Skates Sharpened with oil-stone finish 25 cents. — DUTTON'S.

Daily Intelligencer
BAY OF QUINTE'S LEADING NEWSPAPER, BELLEVILLE
Printed and published every afternoon except Sunday and holidays, for The Intelligencer Printing and Publishing House, Limited, in the City of Belleville, County of Hastings, Province of Ontario, at their office, 237 Front Street.
Telephone Numbers
Advertising and Circulation ... 30
Editorial and News ........ 1248
"Let there be harmony in things essential—liberty in things not essential—Charity in all."

TO-DAY'S THOUGHT

This is a proof of a well-trained mind to rejoice in what is good, and to grieve at the opposite.

CICERO.

## THE NEW MAYOR

Belleville is trying a young man for Mayor again next year, having had such luck with the last one. Although young in years, Mr. Wilmot has had sufficient experience to be able to grapple with any problems which are likely to arise. His success in business is a guarantee of his judgment and his first year in Council marked him as good material for the higher post.

Mr. Wilmot has packed a lot of accomplishments in his few years. A splendid war record in the Flying Corps followed by a period as Flying Instructor in South America, then back to Belleville to found and bring to success a flourishing business in a highly competitive field, shows that he was not wasting time.

Yesterday's good victory in a warm three cornered fight against two old campaigners is not, we venture to say, a culmination, but is only a stepping stone to our young Mayor-elect.

## 1927 COUNCIL

The citizens have elected a splendid Council for the coming year. Considering the light vote cast Eardley Wilmot received a substantial majority over his nearest rival, Harry Greenleaf with George Bennett running third, well in the rear. With last year's experience to the good Mr. Wilmot should make an extremely satisfactory Chief Magistrate and supported by ten of the 1926 Alderman the City's business will run smoothly under his control.

Morley Duff headed the Aldermanic poll, a well deserved tribute to a conscientious hard working Councillor. That the citizen's appreciated the good work done during the current year is evidenced by the fact that only 238 votes separated the first ten men, all members of this year's Board standing for re-election.

Of the new men, Wm. Donahue has had previous experience on the Council and should prove an acquisition. He is a practical builder and contractor, whose advice will be valuable. George O. Tice the well known auctioneer is the twelth successful candidate.

## THE BYLAW

For the second time in succession the electors in their Wisdom have rejected the proposed lengthening of the Aldermanic term to three years. The Intelligencer supported the change as an advance on the present method, but so long as we get Councils like those of 1926 and 1927 there is, perhaps no great object in making any alteration.

## HARRY GREENLEAF

In spite of the fact that The Intelligencer supported Mr. Eardley Wilmot, in the Mayoralty election, we feel a regret at the necessary defeat of Mr. Harry Greenleaf. A good citizen, a hard worker for everything which is calculated to advance Belleville and a square clean fighter, Mr. Greenleaf has thousands of friends in the City, even if they will not put him in for Mayor. The Intelligencer is included in the list of his friends and hopes some day to congratulate him on public recognition of his services to his City.

## A LIGHT VOTE

The vote in yesterday's municipal election was disappointingly light. The multiplicity of elections and the Wintry weather no doubt accounted for this in part, but the citizens do not take enough interest in their own affairs.

In a three cornered Mayoralty fight only 2918 voters registered their choice while a year ago 3727 voted for Mayor.

Last year the highest Aldermanic vote was Eardley Wilmot's 1712 while Morley Duff headed the poll yesterday with 1540. But last year the vote was divided among 31 candidates as compared with 15 in the present election, so that the total yesterday was only about half of that twelve months ago.

## NOT INTENTIONAL

In urging the re-election of all of the present Alderman in last Saturday's issue, The Intelligencer accidentally omitted to mention by name Alderman Cherry. However, this paper had consistently advocated sending back the ten members of Council who were standing and congratulates Mr. Cherry on coming so well up in the list.

In thanking the electors after the count at the City Hall last night Mr. Cherry rather peevishly attacked The Intelligencer, which had been supporting him. It was unkind and ungenerous of Mr. Cherry, but he is a good Alderman and we are pleased that the public have recognized the fact.

## PERSONAL THANKS

The Publisher of The Intelligencer thanks the 721 electors who voted for him—the 722nd vote was his own and deserves no thanks. Entering the campaign at the last minute, without organization or effort on his part, beyond a notice in The Intelligencer that he was standing, it is pleasant to know that 721 took the trouble to go to the polls and mark a ballot for him.

That The Intelligencer's advice was followed in the election of the Mayor and in re-electing the ten old Councillors standing is also pleasing.

## MODERN YOUTH

A student of child-life came forward with the assurance that the youths of today are no worse than youths ever were.

The assurance is satisfactory as far as it goes but it does not go far enough. With the opportunities the child has today youth ought to be a little better than was possible before. In a sense it may be said that these are the golden days of the child. Consider the place of child-welfare! Was there ever a time in the history of the world when there was so much intelligent, educated and organized effort available for the training of youth?

It is consoling to know that youth is not deteriorating these modern days; but that is not enough. The young people of today should be at least a shade in advance of the young people of any time in the past. And they probably are. And that may be said without any reflection on parents or grandparents who were the young people of other days. It would simply mean that there is such a thing as progress in the world, and that the young people of today have more opportunities and advantages than young people, generally speaking, ever had before.

## OTHER MEN'S THOUGHTS

One of the millionaire defendants in the big oil scandal case now on trial in Washington, has engaged the entire floor of a leading hotel for his quarters during the trial. He pays $500 a day for his de luxe accomodation. Should he be convicted he may have to occupy less luxurious quarters, but the government will pay the rent.—Vancouver Province.

On the general plea of thrift there is no argument—it is agreed that it is desirable and necessary. But the way in which a family shall conduct its affairs and apportion its household budget is a matter it should decide for itself. If a man who has to work hard for his money—and most men are in this class—thinks that his leisure hours and those of his family are going to be made more worth while by the possession of a car, a radio or a piano, we can't see why there should be any agency poking him in the ribs to say, "Here, mister, stop it, you can't afford it."—Stratford Beacon-Herald.

## THIRTY YEARS AGO
From The Intelligencer Files of

Mr. J. F. Caldwell whose wife was Miss Wallbridge, daughter of Francis Wallbridge, Belleville, has refused $1,000,000 for the Sultana gold mine, Winnipeg.

Rev. E. Roberts preached at the anniversary services at Bowmanville on Sunday.

Erians Sine died from a stroke at his residence 2nd Concession of Thurlow today.

## HAVE YOU HEARD THESE?

Patient (gaspingly): I seem a little better, doctor, but I'm still short of breath.

Doctor: Have patience and we'll stop that.

Poet: Can I see the editor?

Boy: No, he won't be here to-day.

Poet: Oh, well put this into the waste basket then, will you?

Mother—I think you'd be happier Doreen, if you married a man with less money.

Doreen—Don't worry, Mother; Gerald will soon have less.

"Judge," cried the prisoner in the dock, "have I got to be tried by a woman jury?"

"Be quiet," whispered his counsel.

"I won't be quiet! Judge, I can't even fool my own wife let alone 12 strange women. I'm guilty!"

Doctor (to patient who claims to be a nervous wreck): "What are your symptoms?"

Patient: "I jump when I hear a telephone, the door-bell sends me into hysteries. Any stranger coming to the house frightens me out of my life, and I'm afraid to pick up a newspaper. Do you know what's wrong with me?"

Doctor: "Yes, my wife drives a car, too!"

# FINANCING FUR HUNTERS IN FAR SIBERIAN WILDS

New York, Dec. 6.—The Siberian fur industry which is controlled by the Soviet Government of Russia is turning to world bankers this year for $6,000,000 with which to finance the annual army of Arctic hunters after fur-bearing animals. By far the greater part of this credit will be arranged by the International Banking Corporation through its branch bank in Harbin. The principal market for the pelts will be the United States. American women buy more Siberian furs than the rest of the world combined. Frequently, it will happen that Milady, paying for a fur, will give a check which, in turn, will be used by her bank as a deposit against which to draw money that will be forwarded to some lone trapper in the Far North.

Information just received at the New York office of the corporation indicates that the Siberian fur industry this year will be greater in terms of dollar value than it was last year. An early winter in the North which is usually taken as an augury of cold weather further South coupled with a somewhat smaller supply than usual of furs in the United States are looked upon as favorable factors.

Another element which is expected to increase the aggregate value of the Siberian fur crop is the fact that higher wages are being paid trappers than ever before. During the last year, the Soviet Government has taken over the operation of the industry and has increased hunters' pay as a means of stimulating further interest. In 1925, Siberian fur exports were valued at $35,000,000, of which 15,800,000 squirrel pelts, worth $13,700,000, were sent to the world markets. In recent years United States has become the most favored customer of Siberian fur men. High transportation costs into Continental Europe, have militated against a further development of business with Europe, and through Vladivostok, Chita and Habarovsk, with their lower water rates, the Soviet representatives have been concentrating on shipments to American shores. Chief among the pelts which are sent to this country are squirrels, fox, fitch, broadtail lambs, ermines, minks and sables. Due to extremely cold weather, reflected in the process of

Financing of the Siberian fur industry is an enterprise unique. In effect, the individual needs of every Siberian trapper are pooled together in the form of one large total, and this total is cared for by the Soviet Government's representatives in Siberia. The Harbin branch of the International Banking Corporation is notified as to the amount of loans needed and this bank then arranges the necessary credit, taking the step always to notify the headquarters office in New York. Thus, a loan to some trapper in the Far North is effected from 60 Wall Street—and despite the supposed antipathy between Bolshevik Russia and Financial Wall Street, both parties to the contract are satisfied. The Soviet shows this satisfaction through its action each year in coming back for more money; the American institution shows its satisfaction by advancing such loans each year and by reporting that the credit of the Soviet co-operatives is par excellence.

# WOLF TOTEM POLE AT PRINCE RUPERT

This totem pole, which now stands at Prince Rupert, B.C., formerly belonged to a Nishga Chief, named Dauk, and stood in the front of his lodge, at Gitlakdamix, on the Upper Naas River, in Northern British Columbia.

The carved figures seen on the top of the pole represent the principal actors in legends describing the origin of the family crests. The owner of the totem pole belonged to the "Wolf Clan."

The principal legend which explains how the wolf was adopted for the family crest is as follows:

One day, long years ago, a great lava eruption took place, at Gitwunsilkqu, on the Upper Naas River. The molten mass pushed the waters of the river back across the valley to the mountain-side and formed a great lava plain, which extended from the head waters of the Kshluich to the canyon, at Gwinaha. The fiery flow overwhelmed villages and fishing hamlets in its path, and the people fled to the surrounding hills. Among these fugitives was an Indian chief named Gum-lu-gidis, the ancestor of the owner of the pole. Gum-lu-gidis fled, with his family, to the highlands of the Shkamal River where they camped. Night after night they had no rest, but were disturbed by weird sounds and voices accompanied by the beating of tomtoms. At length the Chief and some of his braves determined to set out and discover where the sounds came from. The legend describes how they found themselves in the abode of "Luluks". Spirits of the Dead, where they beheld many strange things. Escaping from these haunted regions, Gum-lu-gidis, overcome by fear, again took up his flight, this time across the Grease Trail to the Skeena River, leaving the Naas, with its terrors, far behind. When the winter snows had melted and the ice had left the river, Gum-lu-gidis and his companions travelled down the Skeena River, in dugouts made from cottonwood trees, until they reached the island of Khern, now known as Kaien Island, on which Prince Rupert is situated. Not very long after they had settled at Khern, Gum-lu-gidis' rest was once more disturbed, this time by the nightly howls of wolves which seemed to be calling Gum-lu-gidis by his name. The old fear overcame him once more, for he thought the spirits of the lava had again found him but. After the howling had continued for two nights, the old Chief determined to meet his fate. Dressed in his ceremonial dancing robes, with face painted and his long hair tied in a knot, after the manner of the warriors of his tribe, he set out alone from the camp armed with his Chief's tomahawk, set with abalone shell. Following the direction from which the sounds proceeded, Gum-lu-gidis came face to face with a large white wolf. Raising his tomahawk prepared to defend himself he noticed the animal was in great pain and unaware of his approach, as it was trying in vain to dislodge a sharp piece of deer's bone which had pierced its jaw. Gun-lu-gidis said to the wolf "Brother, do me no harm and I will remove the bone which otherwise will cause your death." After Gum-lu-gidis had removed the bone, the wolf became very friendly, and each time the Chief went out hunting, the white wolf killed a deer for him; thus supplying him and his family with food.

So, the legend states, Gum-lu-gidis adopted the white wolf for his "Ayouks" (crest) and in his ceremonial dances always wore a white wolf skin robe.

After some years of peace, Gum-lu-gidis became homesick, and he returned to the Naas, for he longed to fish once more in the waters of the Kshliich, where the "hanginwezuch" (white salmon) spawn.

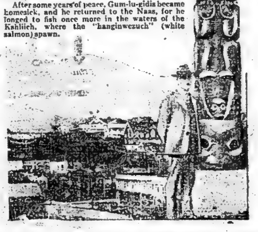

## BLOODSUCKING TICKS ATTACKING MOOSE

Edmonton, Alta., Dec. 3. (By C.P.).—Attacked by some strange and unknown species of bloodsucking ticks, large numbers of moose were killed off by these pests in the foothills forest reserves during the present year, according to a forest ranger whose work gives him excellent opportunities for observing the wild game in the woods.

For three months the ranger was continually on the trail this summer. During the trip he covered hundreds of miles of little-known wilderness, often penetrating into places where even Indians did not know much about the country through which he travelled.

"The moose are not as plentiful this year as they have been in former years," he stated, "a certain kind of bloodsucking tick having taken a fearful toll of the animals.

"While on the trail we found dozens of carcasses simply covered with these loathesome parasites, and they had sucked the last drop of blood from the animals' bodies."

Not only do these pests attack all species of animals, but they are also responsible for sickness among the backwoods people. Cases are on record of prospectors, trappers, rangers and travellers, who have been attacked by these parasites who have fastened to the bodies of their victims while they are sleeping on the ground or in cabins.

The bloodsucking operation, according to this ranger is painless and the person attacked may not know he has been infected until stricken with fever and weakness. Big red blotches remain on the bodies of the sufferers for several days after infection, hence the name "spotted" or "tick fever".

The larvae, when hatched by the female, crawl up the stalks of plants and stems of bushes and seize on the first animal that passes by. They then hang on to their victim until they are gorged with blood. They then release their hold and repeat this operation when the blood supply has been absorbed.

SINCLAIRS

*Christmas Linens*

Snowy White Damasks from the finest mills in Ireland will make your Christmas table more beautiful, or will prove very acceptable as gifts. Cloths with Serviettes to match; smaller pieces in a great variety of sizes are shown in lovely qualities of Linen and are surprisingly reasonable in price.

**ITALIAN CRASH**
Heavy Oyster Linen is used in these popular pieces. They are hand worked of course. 5 piece Sets at $4.50 to $7.50 Towels at 75c and $1.00.

**LINEN TOWELS**
Irish Linen Huck Towels in plain or damask effects with hemstitched ends. Some at 50c; others to $1.50.

**LINEN PILLOW CASES**
Pure Linen Pillow Cases in hemstitched or in double scalloped ends, with fine embroidery, at $4.50 Pair.

**CHINESE CROSS STITCH**
Beautiful Fine Cross Stitched Designs, in Chinese Hand Worked Linen Sets. The colorings are perfectly blended. Sets of 5 pieces at $7.50, 13 pcs. $15.00.

**MADEIRA LINENS**
Doylies, Ovals, Tray Centres or Sets, are all included in this showing. Prices are moderate.

**ITALIAN CUTWORK**
Exquisite Cut Work and Fine Hand-made Filet Lace and Medallions, are used in Centres and Serviettes.

COME AND SEE THESE BEAUTIFUL LINENS

SINCLAIRS

DELANEY

A MOST PRACTICAL GIFT

would be a Fur Coat. It will be a joy and comfort for many days to come.

All that is necessary is to pay a deposit down, and we will hold the coat until required.

We have many smart models to choose from, in all the popular furs, at prices to suit all purses.

WE BUY RAW FURS

EXCLUSIVE

FURRIER

17 Campbell Street

Phone 797 Opp. Y.M.C.A.

FOR RENT
Electric - Floor - Waxer-
$3.00 PER DAY
Will do a week's work in one day and do it better.
Saves time, strength and money.
C. B. Scantlebur

SCANTLEBURY'S

FALL

WALL PAPER SALE

—is proving a splendid success to home makers of Belleville, Trenton, Tweed, Madoc, Sterling, Napanee and even to Kingston and Cobourg are we sending Wall Papers.

While it lasts—All 1926 Wall Papers at HALF PRICE

to make room for 1927 papers now coming in

Our Decorating and Painting also at Special Prices to those purchasing our papers, makes a saving al lround. We are very busy and why would it not be so?

SCANTLEBURY'S

All Wall Paper and Art Store

At Belleville for 40 Years

## CANADIAN PACIFIC TIME TABLE

**Going West**
3.31 a.m.—Daily except Sunday.
5.18 a.m.—Sunday only.
2.45 p.m.—"CANADIAN", Daily
5.35 p.m.—"YORK", Daily, except Sunday

**Going East**
1.17 a.m.—Daily except Sunday.
3.48 a.m.—Sunday only.
12.07 p.m.—"CANADIAN", Daily.
4.14 p.m.—"RIDEAU", Daily except Sunday

## CANADIAN NATIONAL RAILWAYS

**GOING EAST**

North Stn. No. 14: 12.00 noon—International Limited, daily.
North Stn. No. 6-36 4.28 p.m.—Inter-City Limited, daily except Sunday
North Stn. No. 28: 4.05 p.m.—Local Passenger, daily except Sunday.
South Stn. No. 8: 2.43 a.m.—Express, daily.
North Stn. No. 20: 1.05 a.m.—Fast Train, Daily except Sunday.
North Stn. No. 18: 12.20 a.m.—Mail Train, Daily.
North Stn. No. 16: 2.02 a.m.—Fast Train, Flyer, daily.
South Stn. No. 10: 11.02 a.m.—Mail and Express, Daily, except Sunday

**GOING WEST**

North Stn. No.109: 5.10 p.m.—Express, Sunday Only.
North Stn. No. 15: 2.51 p.m.—The International Limited, daily.
South Stn. No. 7: 3.25 a.m.—Express, Daily.
North Stn. No. 21: 3.30 a.m.—Express, Daily except Sunday.
North Stn. No. 19: 2.20 a.m.—Mail Daily.
North Stn. No. 17: 4.25 a.m.—Express, Daily.
North Stn. No. 35-5 5.32 p.m.—Inter-City Limited, daily except Sunday
North Stn. No. 29: 6.55 a.m.—Local Passenger, Daily, except Sunday.
North Stn. No. 27: 11.45 a.m.—Local Passenger, Daily, except Sunday.
South Stn. No. 9: 6.10 a.m.—Mail and Express, Daily, except Sunday.

**BELLEVILLE AND PETERBORO**
**GOING WEST**

| | Leave Belleville | Arrive Peterboro |
|---|---|---|
| Mail .......... | 6.20 a.m. | 8.00 a.m. |
| Passenger ..... | 5.40 p.m. | 8.10 p.m. |

**BELLEVILLE AND PETERBORO**

| | Arrive Belleville | Leave Peterboro |
|---|---|---|
| Passenger .... | 11.10 a.m. | 8.35 a.m. |
| Mail ......... | 3.45 p.m. | 12.15 p.m. |

Belleville and Peterboro service daily except Sunday.

**BELLEVILLE AND MADOC**
**GOING SOUTH**

| Leave Madoc | Arrive Belleville |
|---|---|
| 9.00 a.m. | 10.30 a.m. |
| 2.50 p.m. | 4.15 p.m. |

**BELLEVILLE AND MADOC**
**GOING NORTH**

| Leave Belleville | Arrive Madoc |
|---|---|
| 12.05 p.m. | 1.43 p.m. |
| 5.10 p.m. | 6.45 p.m. |

# LEGALLY DEAD; 7 YEARS GONE

## Ambrose Small Walked Out of All Knowledge of Men

Toronto, Dec. 7—Seven years ago, Ambrose J. Small, millionaire theatre owner, walked out of the Grand Opera House on Adelaide street, Toronto, just west of Yonge. From that day to this, he hasn't been seen or heard of, so far as the world knows.

Seven years of such absence, and, in law, the man is legally dead. In the case of Small, however, the courts have already presumed him to be dead.

Towards 6 o'clock, on December 2, 1919, Small left his office in the opera house. Supposedly he was going home to dinner. It had been an unusual day for him, for he had closed a deal for the transfer of his theatre interests here and in other Ontario cities, and had that afternoon banked a cheque for more than a million dollars.

What became of him? What happened him after he passed from the theatre lobby on to the street, with its hurrying-home throng. A newsboy believes he saw him at Yonge street, but that has never been definitely established. Reward of $50,000 has failed to bring out any real clue that would help to answer these questions and solve the mystery. Delay of a fortnight in making the disappearance public, perhaps contributed to the sealing of the book.

Theories and suggestions, involving kidnapping and murder have been advanced ad discussed, but to no purpose.

Small, who was within a few weeks of 54 years of age started in the theatrical business at 17, when he became an assistent treasurer at the Grand, then managed by O. B. Sheppard.

Years of litigation followed Small's disappearance before Mrs. Small was granted authority to administer his estate.

What hapened to Amby Small? The query seems to have joined two others which many years ago set America agog, and the answers to which have never been given: "Who struck Billy Patterson?" and "What became of the kidnapped Charlie Ross?"

Crisp, flavory shreds of

SHREDDED WHEAT

Pour hot milk over it

A warm, nourishing meal

# OUR SISTER CITIES

*Newsy Neighborhood Notes*

### 25TH ANNIVERSARY

Kingston, Dec. 7.—The Rev. Father Archie Hanley of Gananoque is to observe the twenty-fifth anniversary of his ordination to the priesthood on December 21. He is a native of Kingston and one can recall him as a gentle lad at play on the Gore street roadway when baseball could be played in the streets without the fear of being run down by a horse and wagon or being chased by the cops. Father Hanley has been stationed in Belleville, Kingston and Gananoque since his ordination and has always been a most popular priest.

### WON BELLEVILLE PRIZE

Bloomfield, Dec. 7.—Mr. J. E. Vandusen, cheese maker of the Ben Gill factory, was so fortunate as to win the $20.00 first prize, offered by the United Co-Operative Dairymen for the highest average grade for cheese in the Belleville group of factories selling through that Cheese Board. Cheese from that factory from June 1st to October 31st, graded 93.07 firsts. The second prize went to Hastings County, won by the Oakleaf factory with 92.90 per cent. firsts.

### STEAMER ASHORE

Kingston, Dec. 7.—Word was received in the city on Monday morning to the effect that the steamer Aube was ashore on Jack Ash Shoal below Brockville. The steamer is a package freighter. The tug Frontenac and the lighter Cobourg, owned by the Donnelly Salvage & Wrecking Company, proceeded to the scene on Sunday. It is not thought that the steamer is in very bad shape.

### PETERBORO INUNDATED

Peterboro, Dec. 7.—Residents in the southern portion of Peterboro between the river bank and King George Street are experiencing the sensation of an Arctic winter as a result of the River Otonabee over flowing its banks yesterday morning and inundating the entire street.

Today the street is a solid block of ice, which renders it impassable for traffic, the street cars being forced to stop at King George Street. Considerable inconvenience is being caused the people who wish to come up town as they are forced to use the Park Street route.

# TRADE REVIEW

## As reflected in the Bank of Montreal Statement.

The outstanding event of the month in the commercial world is the virtual collapse of the coal strike in Great Britain after more than six months costly continuance, for while at the time of writing a large number of miners are still out of the pits, work already has been extensively resumed. The loss caused by the strike, estimated at the immense sum of $1,500,000,000, has not been confined to crippling of industries privation of workers and an increase of unemployment in Great Britain, but has reached out to many countries including Canada, in the way of diverting shipping and of reduction of export trade.

During the month uncertainty as to the crop situation in the Prairie Provinces, caused by adverse weather, has been dispelled, for although much damage was done the crops which have been garnered are satisfactory on the whole and represent a purchasing power only slightly less than that of the crops of last year. Thus, this major element of doubt in regard to business has been removed and the outlook is one of reasonable assurances. The movement of grain to the Lakes and tidewater has been remarkably active. From August 1st to November 12th the farmers of Western Canada marketed 230,002,000 bushels of wheat, or about 5,000,000 bushels more than in the corresponding period of last year. Stock of wheat at Fort William and Port Arthur on November 13th were nearly 11,000,000 bushels in excess of last year, while at Montreal the quantity in store is practically up to elevator capacity. Some of this increase comes from a carryover of last year's crop on August 1st of about 35,000,000 bushels. In the Central Provinces the harvest, as a whole, falls below that of last year in consequence of unpropitious weather but it has been far from a failure, and in the case of root and fodder crops the value, placed at $316,853,000 for all Canada, is slightly greater, while the yield of hay and alfalfa is also computed as of higher value than in 1925.

The improvement in industry and commerce which has been a feature of the current year continues and is perhaps most strikingly manifested in railway traffic which for the month of October established a new record with 322,083 car loadings as compared with the best previous record of 306,191 in November, 1925. This increase, while accounted for in some measure by grain marketings, was for the most part due to the movement of general merchandise, a natural accompaniment of the enlarging purchasing power of the people.

Wholesale trade is appreciably better than last year, while retail trade has improved, despite the difficulties of transportation in rural districts through a prolonged period of wet weather. Manufacturing operations on the whole are good. Iron and finished steel industries are enjoying a stable business, with an excellent outlook; healthy conditions prevail in regard to the textile, rubber, automobile and sugar industries; the outlook is decidedly better for the shoe and woollen trades; and the newsprint and pulp industries are still enjoying a period of great prosperity.

Building operations, both actual and prospective, show no abatement, construction contracts awarded in October reaching $43,381,000, surpassing all previous records for that month, while in the elapsed ten months the value of contracts awarded, $321,250,000, is an increase of 36 per cent over last year.

In the Canadian stock markets there has been no definite trend during the past month apart from the Power Group, which has shown consistent strength. Prices of high-class bonds are well maintained under a steady investment demand. Dominion of Canada issues have been firm with a more noticeable demand for certain of the tax free issues.

Respecting foreign exchanges, the quotations for sterling in Montreal fell below the import gold point early in the month, with the result that shipments of sovereigns from London to Montreal were reported. A generally improved tone is apparent in the Continental exchanges. A feature has been the return of francs in large amount to France, with the rate rising.

Pullman porter, marooned outside car door through orthern Ontario, had booth hands frozen.

Head and Chest Colds Relieved In a New Way

A Salve which Releases Medicated Vapors when Applied Over Throat and Chest.

Inhaled as a vapor and, at the same time absorbed through the skin like a liniment, Vicks VapoRub reaches immediately inflamed, congested air passages.

This is the modern direct treatment for all cold troubles that is proving so popular in Canada and the States where over 17 million jars are now used yearly.

Splendid for sore throat, tonsilitis, bronchitis, croup, head and chest colds, catarrh, asthma or hay fever.

Just rub Vicks over throat and chest and inhale the medicated vapors. It quickly loosens up a cold.

VICKS VAPORUB

OVER 17 MILLION JARS USED YEARLY

FOR Colds

BAYER

ASPIRIN

Proved safe by millions and prescribed by physicians for

Colds Neuritis
Pain Toothache
Headache Lumbago
Neuralgia Rheumatism

DOES NOT AFFECT THE HEART

WARNING! Beware of Counterfeits

There is only one genuine "ASPIRIN" tablet. If a tablet is offered as "ASPIRIN" and is not stamped with the "Bayer Cross"—refuse it with contempt it is not "ASPIRIN" at all! Don't take chances!

Safe → Accept only "Bayer" package which contains proven directions! Handy "Bayer" boxes of 12 tablets Also bottles of 24 and 100—Druggists.

Aspirin is the trade mark (registered in Canada) of Bayer Manufacture of Monoaceticacidester of Salicylicacid (Acetyl Salicylic Acid, "A. S. A."). While it is well known that Aspirin means Bayer manufacture, to assist the public against imitations, the Tablets of Bayer Company will be stamped with their general trade mark, the "Bayer Cross."

All smiles for the cameraman on the Canadian Pacific World Cruise—A Japanese girl collecting clams. The Canadian Pacific liner "Empress of Scotland" sails from New York in December on the World Cruise of 1926-1927.

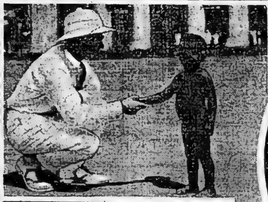

A study in black and white. Dean Dickson, who will again lecture on the Round-the-World cruise of the Canadian Pacific liner "Empress of Scotland" from New York in December, greeting a Singalese boy at Colombo.

Imperial Conference delegates on the steps of 10 Downing Street in London. The photo shows Premier Mackenzie King, left, and Premier Stanley Baldwin, right, in the foreground, Premier Bruce, of Australia, left, and Winston Churchill, right, on the landing.

Peter Bear, of the Malecite Indians, near St. Andrews, N.B., is said to be the only known Indian who has not lost the art of making a spruce bark canoe. Indians from three other tribes failed to make authentic models, proving that the knowledge of this old art is almost a thing of the past.

"Sitting Pretty"—Peggy Lamont, of Forest Hill, England, winner of the British beauty contest at Albert Hall recently against 340 contestants.

The Earl and Countess of Elgin and Kincardine photographed upon their arrival at the Canadian Pacific Station in Montreal recently prior to their sailing for England. This noted educationalist and his wife have been on an extended visit to Canada at the invitation of the National Council of Education.

The grapes on the Royal vine at Hampton Court Palace in England, were cut recently and sold to the public at one dollar a pound.

Huge export cattle sheds opened recently at the Eastern Public Cattle Market in Montreal, one of the largest of its kind on the Continent. Fifty carloads of cattle can be unloaded at once.

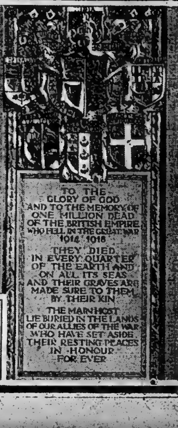


To the memory of one million dead of the British Empire, memorial tablet unveiled recently in Westminster Abbey by the Prince of Wales. The tablet was erected by the Imperial War Graves Commission.

# Lost or Found Something .Classified Ads Give Quick Results. Telephone 36 And Know

## FOR SALE

FOR SALE — $5200.00 BUYS A choice 100 acre farm four miles from Belleville, third Concession Sidney. Clay loam clean under good state of cultivation, 85 acres workable, fine large frame house, furnace, bathroom, good cellar, cistern, plenty of water, pigpen 20 x 26. Inquire Geo. N. Simmons, Royal Bank Chambers. Phone 965. n22-dtf

FOR SALE—OUR SPECIAL TRAP for foxes gets results. Instructions how to make and set trap mailed for One Dollar. By using our traps and baits you increase your catch. M. & N. Distributors, Box 811, Ottawa, Ont. d6-7td

FOR SALE OR TO LET—PART LOT 3, Con. 3, Township of Thurlow on Foxboro Highway, about 50 acres. Good buildings, steel barn, stone house, plenty of water, close to school and church, good clay loam. About 3 miles from Belleville. Apply W. R. Vandervoort on the premises, or Mikel & Alford. d4-3td

FOR SALE—WHITE BABY CARRIAGE in first class condition, can be seen at 28 Octavia St. d4-3td

FOR SALE—SOLID BRICK HOUSE on Warham St., seven rooms, furnace, electric stove, garage, heater and laundry tubs in basement, large garden, low taxes, everything modern. Possession given at once. Must be sold. Inquire Geo. N. Simmons, Royal Bank Chambers. a13-dtf

FOR SALE—USED CARS BOUGHT and sold. Used Car Exchange (Old Hastings House) 350 Front Street. o15-dtf.

FOR SALE — ONE GOOD HEAVY Work horse. May be seen at No. 2 Fire Hall. Inquire of Chief Brown or C. L. Hyde. d7-1td

FOR SALE—SIDWAY BABY CARRIAGE and white fur robe. Both in good condition. Apply 187 Albert St. d7-1td

FOR SALE—BOSTON BULL PUP, 8 weeks old, male. Apply 78 Victoria Ave. d6-3td

## TO LET

TO LET—BRICK HOUSE, 277 JOHN St., newly decorated. All modern conveniences, also garage; house, 141 Charles St., all modern conveniences, also garage. Apply Mrs. Thos. Manley, Phone 592. d4-dtf

TO LET — SMALL HOUSE, GAS, water, electric light, near Springer Lock Work. Apply 24 Colborne St. d4-6td

TO LET—BRICK HOUSE, 277 JOHN St., newly decorated. All modern conveniences, also garage; 7 roomed house, 69 St. Charles St., newly decorated. All modern conveniences, also garage; house, 141 Charles St., all modern conveniences, also garage. Apply Mrs. Thos. Manley, Phone 592. n29-dtf

TO LET—BRICK HOUSE, 7 ROOMS, all conveniences; 47 Campbell St. Unusually attractive terms. Must be rented immediately. Apply to Dr. Haffner on premises. o22-dtf

TO LET — FURNISHED ROOMS complete for housekeeping, all conveniences, with or without garage. Phone E. E. Devault 1513, call 16 W. Bridge St. j6-dtf.

TO LET—SMALL HOUSE, DUFFERin Ave., conveniences. Also two heated flats, Front St., conveniences, hot water heating; yard and garage. Apply Dr. Caldwell, 256 1-2 Front Street. s21-dtf

TO LET—ONE HOUSE 62½ CATHerine St., one house 112 Cannifton Road. Apply Dan Doyle, 265 Front St. Phone 869. a27-dtf

TO LET—330 ALBERT STREET. Desirable brick house. Hot water heating. All conveniences. Sun room. Garage. Apply 214 William St. Phone 720. o23-dtf

## WANTED

WANTED — DISTRICT MANAGER to organize Belleville and immediate district. One with Insurance Experience preferred. Liberal salary and commission for the man appointed. Wonderful opportunity for the right man. Apply Box No. 35, Intelligencer. d6-2td

WANTED— MAIDS AT ONTARIO School for the Deaf. Apply to the Superintendent. d6-3td

WANTED—LIVE POULTRY. HIGHest cash prices paid. Bought in any quantity. Orders promptly attended to. Write or call M. Marcus, 80 Station St., Belleville. d7-1m

WANTED—YOUNG GIRL TO ACT as nursemaid two afternoons and two evenings a week. Apply Mrs. Macaulay, Queen's Hotel. d6-3td

EARN $6. TO $8. DAILY WHEN qualified auto mechanic, Bricklaying, Barbering, Beauty Culture, positions awaiting, earn while learning, act quick, call or write Hemphill Chartered School, Toronto.

WANTED

Poultry and feathers wanted. Highest prices. We loan crates. Write for price list. A. Stork and Sons, 26 St. Patrick's Market, Toronto 2 a9-mon., wed., sat.-dtf.

MAKE MONEY AT HOME—MEN and women can earn $1 to $2 an hour in spare time writing showcards. No canvassing or soliciting. We instruct you and supply you with work. Write today. The Menhenitt Company Limited, 31 Dominion Building, Toronto. a8-dtf.

## LOST

STOLEN — WILL THE PERSON who robbed clothes line at 410 Bleecker Ave., last night, kindly return articles taken as party is known. d7-1td

LOST — SATURDAY, NOV. 27, about dark, 1 Pathfinder Cord Tire, tube and rim, for late model Ford, between Wilfred Clapp's, (1 mile south of Thrasher's Corners) and Platt's Garage, Plainfield, on Tweed gravel road. Finder please communicate wiht W. H. Kerr, Thomasburg, Ont. d7-2td

LOST—WILL THE PARTY WHO picked up purse, containing sum of money in Capitol Theatre, Thursday evening, return same to this office and avoid trouble. d6-3td

LOST —SATURDAY NIGHT, BAR pin set with three amethysts. Finder leave at Intelligencer or Phone 496. Reward. d4-3td

LOST—PAIR OF TORTOISE SHELL glasses in black leather case, on Thursday or Friday. Finder please leave at this office. Reward. d6-3td

LOST—WILL THE PERSON WHO was seen picking up the robe between Latta and Plainfied on Nov. 24th kindly return same to Latta Post Office and save further trouble. d4-3td

STRAYED —INTO MY PASTURE on Lot 13, 9 Con. Tyendinaga, one black steer. Owner can have by proving property, paying for ad. and pasture. John Goodfellow, Corbyville. d2-6td

LOST —BETWEEN WALLBRIDGE'S Store and corner of Catherine and Cedar street, purse containing sum of money. Finder kindly leave at this office. d7-3td

## MISCELLANEOUS

MONEY LOANED ON AUTOMObiles. Used Car Exxchange (Old Hastings House) 350 Front Street. o15-dtf.

NOTICE OF APPLICATION FOR DIVORCE

—Notice is hereby given that Leo Bruce Burley of the City of Belleville in the County of Hastings in the Province of Ontario, Canadian National Railway Employee, will apply to the Parliament of Canada at the next session thereof for a Bill of Divorce from his wife, Vera Gertrude Burley, of the Village of Victoria Harbour in the County of Simcoe in the Province of Ontario, on the ground of adultery.

Dated at Belleville in the Province of Ontario the 19th day of November A.D. 1926.

MIKEL & ALFORD,
Solicitors for the Applicant,
Leo Bruce Burley.

n23, 30, d7,14,21

Static electricity which can be generated in the human body has been sufficient to start fires in the presence of alcohol or gasoline vapors.

FALL BULBS
We have a few left to clear at reduced prices.
Hyacinths in four separate colors 10c each, 3 for 25c.
Paper White Narcissus 3 for 10c
and
clear at reduced prices.
C. E. Bishop & Son
SEEDSMEN
172 Front St. Phone 283

AUCTION SALE

S. J. Fisher, Auctioneer will sell as follows:

Thursday, December 9th. — Archie McGuiness, Lot 31, Con. 1, Tyendinaga, at Marysville.

Friday, December 10th—J. A. Bush, Lot 4, Con. 3, Thurlow, on Foxboro Highway.

The above sales consist of Farm Stock, Implements, Hay, Grain, etc., and are very good ones.

S. J. FISHER & SON
AUCTIONEER
209 Front St., Belleville — Phone 18

## News Of Movies

### GRIFFIN'S THEATRE

It is not often a film version of a story awakes such enthusiasm as was shown last night by the large audience who witnessed "One Minute to Play" at Griffin's. The cheers and applause which greeted each marvellous feat of the gridiron hero Red Grange, as Red Wade brought back memories of college night in one of the big university towns when everyone was in good spirits and appreciated the fine points of the play shown.

The story is of Red Wade, prohibited by a dictatorial father from entering the foot ball field at college. The lure of the game however, proves too great for him and he pulls the college from a losing game to the top only for the news of his prowess to reach his dad who immediately arrives, just in time to absolutely forbid his entering the final game. With "One minute to play" however the father succumbs and tells his boy to "show how the Wades can fight", and Red does it with such a vengeance, his Alma Mater is dragged from a stiff defeat to the lead. Of course a pretty romance runs through the story and a girl is responsibile for Reds choice of college. All in all it is one of the most brilliant film stories in the year and with Red Grange himself playing the picture has a tremendous added attraction.

### BELLE THEATRE

Take an average man, train him properly—then marry him. Julia Faye does that in "Meet the Prince," a Metropolitan production which will be shown at the Belle theatre tonight.

The man was an oil king, with plenty of money, a good heart and few manners. Miss Faye was a Russian princess with no money, good looks and polished manners, and became the oil man's tutor.

She shows him how to bow correctly, smile properly and then she completes her triumph by marrying him "Meet the Prince," in which Joseph Schildkraut, Marguerite De La Motte, Vera Steadman, Julia Faye and David Butler are featured, is a fine comedy drama, brim full of interest for picture fans. Joseph Henabery, who directed "Shipwrecked," directed the picture.

A revival of quilting bees has struck industrious Chicago club women. In a comparatively short time the activity of a past generation has gained such vogue in Chicago that two quilting clubs have been formed and are holding all-day meetings under the auspices of the South Park recreation centers.
not to build until the Spring. Then

PIANO TUNING

J. R. Moran of Toronto is in city again. Mr. Moran has over 25 years' experience, recommended by all leading manufacturers. If your piano action shows sign of wear, have him rebuild its worn parts made new. Orders left Jennings & Sherry's. d1-dtf

NOTICE

Annual meeting of Bronk Cheese Co., will be held at the factory on Friday Dec. 10th, at one o'clock for the transaction of general business and selling of milk routes.

d6-2td JAMES SILLS.

WOODLEY
Furrier
273 Front St.

Fur Coats FOR Zero Weather

To be comfortably and warmly dressed in our rugged Canadian Winters, a woman must wear a Fur Coat. And a visit to our Store, where you will see the largest stock of Fur Coats in Central Ontario will prove to you that no matter how limited your purse, you can own a Fur Coat.

Priced $85. up

XMAS NOVELTIES
AND GIFT FLOWERS
35c UP

A Strength-Building Food For Feeble People
SCOTT'S EMULSION
Rich In All Cod-liver Oil Vitamins
Scott & Bowne, Toronto, Ont. 26-29

### WHAT HOUDINI DID

Harry Houdini was surely one of the most bizarre figures who ever attained prominence in this country. Starting out as magician, he developed so much that by the end of his career he had fairly earned the title of scientist, remarks the New York World. And what a science he adorned! The supernatural was his field, and to it he brought laboratory methods. He did not deny that communication with spirits was possible all that he asked was that in any given case of alleged communication he be allowed to reproduce phenomena by natural methods. The result was often appaling. Mediums who had baffled Harvard professors went crashing down to ruin through his demonstrations, apparently there was not one bit of occult hokum with which he could not reproduce to the delight of audiences who watched. A man who devotes himself to such a pursuit does a real public service. There is no more pernicious swindler of the gullible than the bogus medium, and none more difficult to detect; and the man who opens peoples eyes to such frauds adds an appreciable mite to the general enlightenment. He will be missed, and all the more because of the puckish delight he took in the service he rendered.

BIG FEATURE ATTRACTION AND VAUDEVILLE AT THE
CAPITOL TONIGHT
The most famous character the world has ever seen
Lon Chaney
in
"The Trap"
With a Big Special Cast
You have seen him in "The Phantom of the Opera" and other big productions. His tremendous role in "The Trap" is entirely different than anything he has ever done. It is neither weird nor queer. He plays the French Canadian in this stirring story of romance and thrills in the glorious North West.
Also Special Vaudeville and Orchestra

REGENT
TONIGHT AND WED.
JOHNNY HINES in
THE CRACKERJACK
Give yourself a laugh, treat by seeing this picture. ......
"Casey of the Coast Guard" Stars today—First Chapter OUR GANG in "MONKEY BUSINESS".

Free!
Handsome Pair of Candlesticks
Given Away Free with purchase of quarter pint can of
ROGERS
BRUSHING LACQUER

Fill in the coupon printed below and present it to us together with 50c.

We will give you in return a quarter pint can of Rogers Brushing Lacquer, the wonderful finish that "dries while you wait" and a pair of beautiful hardwood candlesticks without any charge whatever.

Every housewife should take advantage of this big offer. The can of Rogers Brushing Lacquer is priced at 50c. The candlesticks are worth $1.00 at the very least. So that you get $1.50 worth of merchandise for 50c.

Fill in and bring us the coupon now. You'll like the free candlesticks which you can beautify with Rogers Brushing Lacquer — the beautiful, durable, fast drying, home decorative finish.

SMITH
HARDWARE

COUPON
This coupon and 50c. entitles me to a quarter pint can of Rogers Brushing Lacquer and one pair of candlesticks, free.
Name.......
Address.......

According to pathologists of the United States department of agriculture there are 39 diseases that may attack rose bushes. The wheat crop, too, has its worries, being liable to 31 ailments. The corn plant has 28 and the tomato 42, while the apple has to contend with 66 possible maladies.

GRIFFIN'S
TONIGHT AND WEDNESDAY
Red Grange
"One Minute to Play"

Now Playing Now Playing
BELLE THEATRE
SUPREME PHOTOPLAY ENTERTAINMENT
LAST TIME TODAY
"MEET THE PRINCE"
WEDNESDAY & THURSDAY
"POLICE PATROL"
The Mighty Melodrama of Modern Manhattan.
Also Comedy, Variety and News.
Jack Denmark at the Organ Coming Fri. and Sat.—Tom Mix in "Tony Runs Wild".

Special Sale of
SUITS & OVERCOATS
WE ARE OFFERING SUITS AND OVERCOATS AT GREATLY REDUCED PRICES
An Opportunity to Buy First-Class Goods at Greatly Reduced Prices
ARTHUR McGIE
208 FRONT STREET

PRIVATE WIRES TORONTO, MONTREAL AND NEW YORK
MOWAT & MacGILLIVRAY
STOCKS — BONDS — MINES
Members Standard Stock and Mining Exchange
CANADIAN BANK OF COMMERCE CHAMBERS
Belleville Phone 1628
Use the Phone for Information Desired

A cave in the Pyrenees mountains was visited for 200 years before the remarkable paintings made on the walls by prehistoric cave dwellers were found.

"Say it with Flowers"
T. Givins & Son
FLORISTS
PLANTS
Artistic Floral Work
A Specialty
281 Bleecker Ave Ph. 189

Art Needlework
In Endles Variety
Pillow Cases, Bed Spreads Laundry Bags, Card Table Covers, Stamped Towels, Vanity Sets, Buffet Sets, Dresser Covers, Tea Covers and Serviettes Etc. Also Clarks Standard Thread, D.M.C. and Pearl Thread. All shades.
WALL PAPER SPECIALS
Selling at prices that make ½ Price Sales look sick.
The BEEHIVE
Chas. N. Sulman

DUTTON'S IDEAL
GOODYEAR WELT
SHOE REBUILDING SYSTEM
Work Called For and Delivered
378 Front St. Phone 1429

## HOSPITALS

CLAREMONT HOSPITAL
Belleville
Where patients are guaranteed the best of care. Any patient who can truthfully claim dis-satisfaction will be cared for free of charge. Bells answered promptly. Terms very reasonable

SCANTLEBURY'S SIGN STUDIO
Card Writing, Sign Writing. The Best in Style—Lowest in Price

## ARCHITECTURE

J. A. THOMSON and W. J. JOHNSON
Associated Architects
228 Front St. Phone 1276J
For Plans, Blue Prints and any Architectural Design.

## MEDICAL

Dr. A. B. Haffner
Eye, Ear, Nose and Throat
PHONE 930
Office: 47 Campbell St.

DR. H.J. FAHEY
DENTIST
Evenings by Appointment
25 Bridge St., E. Phone 115F

## MISCELLANEOUS

The Best in Signs
A-1 SIGN STUDIO
FRED W SMYTHE
140 FRONT ST. PH. 63.

ASELSTINE'S
MOTOR BUS & AUTO LIVERY
TWEED AND BELLEVILLE
Motor Bus leaves Tweed at 7.45
Leaves Belleville at 3.15
Phone 229, Belleville

HARDWOOD FLOORING
Oak, Maple, Beech and Birch
Brantford Roofing
ARTHUR A. SILLS
283 Coleman Street
Telephone 1584

## LEGAL

ROBERT J. E. GRAHAM
Barristers, Solicitors, Etc.
MONEY TO LOAN
INVESTMENTS MADE
Offices: Walker Hardware Bldg. 250 Front Street, Belleville

B. C. DONNAN
County Crown Attorney
Barrister, Solicitor, Notary Public Etc.
Offices: Court House Building, Belleville, Ont.

PONTON & PONTON
W. N. Ponton, K.C., R. D. Ponton
Barristers, Solicitors, Notaries
Solicitors for the Bank of Montreal, Canadian Surety Co., Etc.
Money to Loan on Mortgages
Offices: 23 West Bridge St.

PORTER, PAYNE & WILLS
E. Gus Porter, K.C., Chas. A. Payne, T. Y. Wills
Barristers, Solicitors, Notaries Public, Etc.
Money to Loan on Mortgages and Investments made
Solicitors for Royal Bank
Offices: 219 Front St., Belleville, Ont.

MIKEL & ALFORD
Barristers, Etc.
W. C. Mikel, K.C., G. Alford
Solicitors for the Molson's Bank
Offices: Belleville and Trenton

WALLBRIDGE, CAMERON & CO.
Barristers, Solicitors, Notaries
Money to Loan
Dominion Bank Bldg., Corner of Front and Bridge Streets
Belleville, Ont.

E. J. BUTLER
Barrister, Solicitor, Notary Public, Money to Loan. Offices: Ontario Hall Building, 29 Bridge St. E., Telephone 440

ROBERT D. MACAULAY
Barrister, Solicitor, Notary Public
Offices: Bank of Commerce Chambers, Front and Campbell Sts. Belleville. Phone 1598
Offices: Belleville and Stirling

COLLINS & CUSHING
Barristers and Solicitors
A. B. Collins. F. G. Cushing
Offices: Above Union Bank, Cor. Front and Campbell Streets
Phone 162
Company and Private Funds to Loan on First Mortgages

## INSURANCE

GENERAL INSURANCE
Fire, Accident, Sickness, Automobile, Plate Glass. Good Companies. Farm rates cheaper than any other agent. Call see us before renewing.
CHANCEY ASHLEY & SON
236 Front St.

FARM INSURANCE
Rates very reasonable—call and see us before renewing policy. We can save you money.
The H. F. KETCHESON Co. Limited
30 Bridge St., Belleville

Before Placing Your Fire Insurance, see
W. J. HALL
and
R. H. KETCHESON
Queen Insurance Co., and several other first-class companies.
278 Front St., Belleville
Phone 738

INSURE WITH
BELLEVILLE LOCATORS
For
Satisfaction and Service
Fire, Accident and Automobile Insurance
J. L. R. Gorman, Prop.
332 Front St. Phone 881

## ENGINEERING AND SURVEYING

J. WALTER EVANS & CO
ENGINEERS & SURVEYORS
Municipal Engineering, Mine and Land Surveying, Mining Properties Examined and Reported upon
287 Bleecker Ave. Ph. 399w
Belleville, Ont.

# SPORTS

## LOCAL HOCKEY TEAMS MAY OPEN PRACTICE SOON

### Prospects Bright For Both Intermediate and Junior, Squads

If the present cold snap continues Manager Eddie Thomas hopes to have his veteran and budding hockey players out to practice at Arnott's arena by Thursday or Friday night.

Fred Arnott who is in charge of the rink this year has established a firm bottom and within a day or two should be sufficiently built up to open the skating and hockey season.

All the members of last year's team are still located in Belleville along with several new payers.

Jack Rooney who is employed in the Dominion Bank starred for St. Michael's College and also played for Cobourg.

Jimmy Naphan wielded no mean stick with the Napanee team and may turn out for a place.

It is also reported that there is three candidates who are employed with the Bell Telephone Company but these are an unknown quantity and there may be some promising material among them. Belleville are in a good group with R. M.C., Kingston Frontenacs, Queen's, Cornwall and Brockville and some fast hockey will be provided.

The Juniors are paired up with Trenton and there should be plenty of lads anxious for a place. There are still some of last year's players who are eligible and Belleville should be represented by strong teams in both series.

### OTTAWA HOCKEY STARS ABLE TO LEAVE HOSPITAL

Ottawa, Dec. 7.—Frank Finnegan and "Cy" Denneny, members of the Ottawa hockey team, who were injured in a motor accident, are both progressing favorably, Dr. Geo. S. McCarthy, club physician, stated at noon today.

Denneny's condition had so much improved that he left the hospital and went to his home where he will be convalescent for several days.

Finnegan, the more seriously injured, had an excellent night, the doctor reports, and his temperature this morning was normal. While he has a superficial fracture of the skull, further examination this morning revealed no internal injuries, and no fears are felt that he will do anything but make a rapid recovery. He is still weak from loss of blood.

### ROGERS HORNSBY'S PLANS

St. Louis, Mo., Dec. 7.—President Sam Breadon, of the St. Louis Cardinals, today took under advisement a request of Rogers Hornsby for his retention for three years as a player and manager.

Hornsby made the request at a conference in which Breadon proposed that Hornsby retain his player's contract, which still has a year to run, or to combine the old contract with a one-year contract as player-manager with an increased salary.


## Special Offer to Rheumatics

**Local Druggist Guarantee—Money Back If Old Time Remedy Does Not Bring Quick Relief.**

What chance does any sufferer take when Rheuma is guaranteed to banish all torturing Rheumatic pains and swollen joints or money back?

Why not investigate this offer? Talk to J. S. McKeown about it. Rheuma must drive the Rheumatic poison from the system, bring swollen joints back to normal and relieve all agony or it costs nothing.

People so crippled that they could not walk have been freed from the iron grasp of the demon, Rheumatism, with the Rheuma treatment.

No matter how skeptical you may be, nor how many remedies you have taken to relieve your suffering, you owe it to yourself to try Rheuma on this money back offer. All druggists sell it. Everybody can afford Rheuma. It's not expensive and absolutely harmless.

## For Headaches Caused by Eye Strain

—there is but one relief—that is glasses that prevent the strain. A very small error of vision sometimes causes enough strain on the eyes to cause headache. And the cause must be removed before any relief can be expected. If you are subject to headaches, your eyes may be the cause. My examination will reveal the facts. Positively the most thorough.

MY SPECIALTY COMFORTABLE VISION

**J. A. McFEE**
**Optometrist**
**Phone 128.**
**For Appointment**


## BASKETBALL

An intermediate game was played in the church league at the Y Gym last night between St. Georges and Bridge St., the latter winning by the score of 21 to 8—St. George's put up a splendid fight but were playing under considerable of a handicap due to the fact that the Bridge St. line-up was composed of much taller players and had more experience in the game. For the St. Georges team Latchford and Morgan were the outstanding shots while on the Bridge St. line-up, Gilbert and Dalrymple were the point getters.

The teams:

St. Georges—P. Latchford, G. Pepper, G. Rowsome, J. Churchill, H. Rogers, H. Morgan, W. Rowbotham.

Bridge St.—H. Gilbert, D. Dalrymple, A. Ridley, C. Allen, C. Sills, W. Vantassel.

### MANITOBA'S HONEY CROPS ARE INCREASED

Winnipeg, Man., Dec. 4.—Manitoba's honey crop this year is thirty per cent. larger than last year according to L. P. Floyd, provincial apiarist. During the year 250 beekeepers are added to the roster of the Manitoba Beekeepers' Association and the membership now exceeds 2,250. One apiary produced 30,000 pounds of honey.

The Industrial Development Board of Manitoba is co-operating with the association in the marketing of this year's product.

Five men held up the Bond County Bank at Pocahontas, Ill., and escaped with $5,000.


## ONE THIN WOMAN GAINED 10 POUNDS IN 22 DAYS

### Skinny Men Can Do The Same

All weak men and women.
All nervous men and women.
All skinny men and women.

Can grow stronger, healthier, and more vigorous and take on solid needed flesh in 30 days just by taking McCoy's Cod Liver Extract Tablets four times a day—sugar coated and easy to take as candy.

And what a hit these flesh producing tablets have made. One druggist tripled his sales in one week.

Everybody knows that from the livers of the humble codfish comes a first class vitamine that is a wonderful vitalizer, flesh producer and health creator.

Millions of McCoy's Cod Liver Extract Tablets are sold every week and thousands of frail rundown underweight people are being helped.

A box of 60 tablets for 60 cents and if any skinny man or woman doesn't gain at least 5 pounds in 30 days—money back. Ask Dolan's Drug Store, McKeown's Drug Store, Doyle's Drug Store or any good druggist anywhere in America.

Be sure and get McCoy's, the original and genuine and don't forget there is nothing on earth so good to make backward, listless, underweight children grow strong and robust.


## "TEX" RICKARD HOLDS MONOPOLY ON THE HEAVIES

### Expects to Groom Berlenbach for a Crack at Tunney's Crown

New York, Dec. 7.—With four leading contenders under long-term contract, Tex Rickard apparently held a corner on the 1927 heavyweight market today after signing Jack Sharkey and Jimmy Maloney, of Boston, and Paolino Uzcudun, of Spain, within the last three days.

Their names were added to that of Harry Persson, the Swedish challenger, who will do all his boxing next year for Rickard. Jack Dempsey, dethroned champion, also has indicated that any future fighting he may do will be under the promotion of the Madison Square Garden fistic impresario.

From this field and possibly Paul Berlenbach, erstwhile light-heavyweight titleholder, Rickard said today he expected to produce Gene Tunney's next opponent through the elimination series which has been in progress at Madison Square Garden several weeks.

Rickard predicted that the survivor of his heavyweight elimination tournament would draw a "cool million" in a subsequent battle against Gene Tunney for the championship.

And when Tunney is ready to fight "you can bet all the tea in China that I will be the man behind the helm," the promoter said.

Rickard expressed the hope that Dempsey would decide to make a comeback, claiming that the dethroned champion was the most "colorful heavyweight that ever lived."

### QUEEN'S 1927 CAPTAIN

Kingston, Ont., December 6.—In the course of a few days Queen's rugby players will meet to elect a captain for the senior squad and at the present several names are being mentioned as possible field leaders for next season.

Cliff Howard, crack middle wing, his side-kick, "Irish" Monahan; "Hank" Brown and Jimmy Wright, are being prominently mentioned as likely to be chosen to lead the team next fall, and it is just a toss-up who will get the call.

## MAGNATES REVOLT OVER HIGH SALARIES PAID TO STAR BASEBALL PLAYERS

Asheville, N.C., Dec. 7.—High priced baseball player-managers are under fire here among baseball men gathering for the annual meeting of the National Association of Professional Baseball Leagues.

Some of them predict the end of the star player-manager, pointing to the retirement recently of Eddie Collins, Ty Cobb, Tris Speaker and George Sisler, as managers.

Miller Huggins, manager of the New York American League Club, said today that neither Babe Ruth nor any of the other Yankee stars would be offered a contract until next year.

Along with the movement to bring down high salaries in managerial circles is a proposal of Otto Borchert, president and owner of the Milwaukee American Association Club, to limit the price to be paid by major league clubs for outstanding players in the minors. Bouchert is of the opinion that $15,000 is price enough for any player and he will propose to the convention.

President Tom Hickey, of the American Association, was re-elected to that office for a period of three years at a salary of $10,000 annually. He formerly received $8,000.

## BOWLING

### "Y" BOWLING

One game was played in the ladies league last night between the Quinte and the Rinkey Dinks each team taking two points. In the first game the Quintes were up 51 pins but in the second game the Rinkey Dinks cut this down to 29 pins. In the last game the scoring was close all the way and when the game was added up it was found that the Rinkey Dinks were up 16 pins but were down 13 pins on the total. Miss Ford had the high single of the evening with 198 and Miss Mouck the three string with 466 while for the Quintes Mrs. Moon was high with 434.

Ladies League

QUINTES—Mrs. Salisbury 419; Mrs. Orne 430; Mrs. McLean 414; Mrs. Moon 434; Mrs. Doe 393; total 2090.

RINKEY DINKS—Miss Ford 445; Miss Ross 358; Miss Rowson 330; Miss Mouck 466; Miss Woodley 415; total 2077.

British House of Commons discussed clam culture in British waters.

Every package of Winchester Cigarettes contains a poker hand insert card.
Save these inserts—they are valuable in exchange for packs of high grade playing cards, etc.

### NO WINTER IN FLORIDA

For those who wish to escape the rigors of Canadian winter there is no district more attractive than Florida famous for its many beautiful tourist resorts. There, every summer sport may be enjoyed, including golfing, yachting, swimming, finest deep sea fishing and other outdoor pastimes. Its noted climate and wonderful sunshine is especially beneficial to those not enjoying robust health.

Winter tourist fares are now in effect to Florida and Gulf destinations good for stopover at all important points with final return limit May 31 or June 15, 1927, depending on the destination. There is also the privilege of optional route via Detroit or Buffalo, and through sleeping car service is available from both these points to Jacksonville, West Palm Beach, Miami, St. Petersburg and Tampa. Connection with this service is conveniently made via Canadian Pacific.

Canadian Pacific Agents will gladly furnish all information and arrange your itinerary upon request.

n26,29,d3,7,11,13,17,21,24,29


The ordance department of the United States army is experimenting with the use of stainless steel for the barrels of rifles.

## French-Canadian Chanson Has New Lease of Life

1. Charles Marchand, well known French-Canadian folk, song singer in typical pose.
2. Chansons have kept the spirits of log-jam breakers high at many a difficult task.
3. Singing and paddling went well together.

Perhaps the only part of the North American continent that possesses an authentic collection of folk-lore songs is the province of Quebec. Four hundred years ago when the first French explorers and settlers came to the shores of the St. Lawrence many of these songs were on their lips and in their hearts and they have never died out. It is to the honor of the French-Canadian race that they have never been allowed to fade from the remembrance of the people, nor has the flood of ephemeral and rubbishy popular songs of the day overwhelmed them. Originally sung at the court of the French monarchs, they were passed on from father to son, and were brought with the early settlers from France to Canada. And as the years have passed the old ballads have been supplemented by new ones created by the lumbermen and habitants; for music is a living art in French Canada.

Only within recent years have we begun to realize how rich is the treasury of lovely melodies associated with the folk songs of Canada. Thanks to men like Charles Marchand, interpreter of the French-Canadian "chanson", these folk songs have taken on new life, and before long they will be available for the English speaking population of Canada, owing to the efforts of John Murray Gibbon, whose translations will be published in book form early in the year.

With the idea of popularizing the English versions and thereby bringing about a closer understanding between the French and English elements of Canada, Mr. Marchand is at present making transcontinental concert tour under the auspices of the National Council of Education.

## RADIO RECEPTION MUCH IMPROVED

"Radio reception has improved greatly during the last two months and conditions generally are vastly better than during the similar period of a year ago," said A. R. McEwan, Director of Radio, Canadian National Railways, in discussing recent experiences in reception and transmission.

"We are well equipped for radio observations," explained Mr. McEwan, "because there are in daily operation over the Canadian National Railways from the Atlantic to the Pacific and across the international border some fifty cars equipped with receiving sets in charge of competent operators, each of whom keeps a log of his run. As the apparatus is standardized and the train operating range from tidewater to tidewater, a distance of 3,700 miles, the monthly charts prepared from the information are exceedingly valuable and informative. There has been a general upward curve in reception from coast to coast showing excellent results from morning hour until after midnight.

"Only one period shows any exception and that refers to a fortnight during October when atmospheric disturbances were accompanied by gorgeous displays of Aurora Borealis, rendering reception impossible on occasion. The Aurora is a beautiful evidence of the wonders of nature on the Northern Continent, but that penomena has its terrors for radio engineers, telegraph and cable companies although the submarine communications do not suffer to the same extent as radio and land lines.

"There has been considerable improvement in broadcasting, a matter in which the Canadian National Railways Radio Department is deeply interested, as the organization operates ten stations, ranging from Moncton in New Brunswick to Vancouver in British Columbia. Records show excellent reception on both sides of the boundary line with radiation across both the Atlantic and Pacific, to Europe and the isles of the great western ocean and up within the confines of the great northland known as the Northwest Territories of Canada.

"I can safely say that the radio has been an important contribution to maintaining and increasing the good understanding between the peoples of the United States and Canada, enlarging our knowledge of each other and offering an incentive to each to travel in the neighbouring country. That is a feature which should be kept in mind by the programme makers, particularly those of stations situated near the border which broadcast to an international audience."

### NO FISH'S WATER

London, Dec. 6.—There is one stretch of water in the Pacific Ocean off the coast of Chile which fish refuse to inhabit. A party of British scientists have been trying to discover the reason for more than a year. They have been unsuccessful.

### FINAL ELECTION RESULTS

Algoma—Dr. J. M. Robb, Cons., majority of 1,315 over William Rowan, Lib.-Prog.

Bruce South—M. A. McCallum, Prog., 4,591. W. D. Cargill, Cons., 4,341.

### BUCKSKIN JACKETS ARE SERVICEABLE

Winnipeg, Man., Dec. 3. (By C.P.)—"Some people think that the buckskin jackets worn by trappers are more ornament than use, but I am willing to announce that they have another think coming," says "Big Bill" Baines, Blackwater River traveller who was in the city recently.

Crossing a barren stretch of muskeg in northern British Columbia, says Bill, he shot away all his shells at an elusive silver fox. However, he was near his cabin and he did not worry although it was rapidly getting dark.

He was hurrying along, when suddenly behind him a outburst of quavering, blood-curdling cries from a band of timber wolves brought him on guard. Baines took to his legs and so did the wolves. The only thing in sight that seemed to offer a chance of escape was a single pamarak tree. Up this Bill climbed, perchang himself on one of the dead limbs.

The wolves arrived at the foot of the tree only a few moments behind the trapper. Uttering threatening howls, the more ferocous member of the band strove desperately to climb the tree, pawing vainly at the trunk, while saliva dripped from their jaws and their eyes glared balefully in the dusk.

It was bitterly cold and the wolves refused to budge. Cutting the fringes from his jacket he knotted them together, then he broke off dead twigs and fastned them in to bundles with the buckskin thongs. Setting fire to the faggots, he dropped them amidst the wolves. Stricken with fear, the animals dashed wildly away. Bill gave them a good start but found himself unable to catch them.

"Yep!" he concluded, "a deerhide saved my life and the $15 I paid for the coat was the best insurance I ever took out."

Bandaged robber escaped with $1,000 from the People's State Bank, Detroit.


## A VERITABLE RESURRECTION

### Brought About By Kellogg's ALL-BRAN

"I didn't 'Go West' in France, but I came home to Canada carrying my death warrant, the doctor declared. I weighed exactly 120 pounds—not much for a six-footer. Look at me now! Just 185, and as hard as nails."

The speaker (name if requested), a young Canadian from Victoria, B.C., who had served overseas with the Royal Flying Corps, had returned in 1918 a mere shadow of a man. His mother despaired of his life and he, himself, felt that he had come home to die.

His uncle, a prominent doctor, suggested Kellogg's ALL-BRAN, and he decided to give it a trial. In one month he felt better. He persevered, and in three months was back at his position, healthy and happy.

Kellogg's ALL-BRAN will relieve constipation; relieve it permanently if used regularly. Eat at least two tablespoonfuls daily — in chronic cases with every meal. Only ALL-BRAN can conquer constipation.

Made in London, Canada, and sold by all dealers.

**Buy a Mutual Life Insurance Policy for a Christmas Gift from S. Burrows, General Agent.**

# SHOP EARLY AND WISELY IS NOW SLOGAN FOR '26

"Shop Early," has been added another this year—"Shop Wisely." Advantages to the purchaser by thoughtful holiday shopping, instead of hurried, careless and ill-planned buying, are being pointed out by merchants and retail associations in all parts of the country.

Back of this new thought is the belief that wise shopping will reduce the practice of exchanging goods, which inevitably results in added expense for stores and confusion and annoyance for shoppers. These exchanged or returned holiday goods have a enormous value and form a serious problem for both the buyers and the merchants, according to he Merchants Service Bureau of The National Cash Register Company at Dayton, Ohio, which is attempting to show customers how needless exchanging of purchased articles is increasing the cost of everything that stores sell.

Information gathered by the bureau shows that during one year, merchandise returned to seven stores of varying sizes in different parts of the country had a total value of $5,000,000. In department stores doing an annual gross business of $1,000,000 or more, the amount of merchandise returned amounted to 7 per cent of the gross sales, or $270,000. In smaller stores, the average of value of merchandise returned each year was $20,000. According o the bureau's figures, large specialty shops experience a 10 per cent return of the gross amount of good sold. Such a shop, doing a $1,000,000 annual business, would see $100,000 worth of its merchandise returned.

One of the points being stressed by merchants in urging the public to "Shop Wisely" is the need for carefully planning the shoping trip during the holiday buying season. The shopper who has a list of the articles needed for gifts has given thought to the selection of these gifts before entering the stores, and knows exactly what is wanted. This shopper has an advantage over the purchaser who expects to make gift selections on the spur of the moment as he or she passes among the counters. This type of shopper is generally the one whose gifts find their way back to the store after Christmas, merchants say.

Merchants and students of merchandising have been almost unanimous in their opposition to the practice of exchanges and returns, showing that the time of salespeople, delivery men and office force, and the cost of wrapping and packing, have all been expended on the package which is delivered only to be returned.

Most of the holiday goods which have been brought back to stores have been returned because of wrong sizes, unsuitable colors or unsatisfactory materials, store reports show. A few minutes spent in carefully planning the list of gift purchases, learning the right sizes and materials, would prevent most of these faults and would impress the recipilent of the gifts with a sense of appreciation, instead of a feeling of annoyance at being forced to exchange the goods.


# OUCH! RHEUMATISM! RUB THE PAIN AWAY

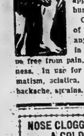

Stop drugging! Rub soothing penetrating St. Jacobs Oil right into your sore, stiff, aching joints, and relief comes instantly. St. Jacobs Oil is a harmless rheumatism liniment which never disappoints and cannot burn the skin.

Get a 35 cent bottle of St. Jacobs Oil at any drug store, and in a moment you'll be free from pain, soreness and stiffness. In use for 65 years for rheumatism, sciatica, neuralgia, lumbago, backache, sprains.

## NOSE CLOGGED FROM A COLD OR CATARRH

Apply Cream in Nostrils To Open Up Air Passages.

Ah! What relief! Your clogged nostrils open right up, the air passages of your head are clear and you can breathe freely. No more hawking, snuffling, mucous discharge, headache, dryness—no struggling for breath at night, your cold or catarrh is gone.

Don't stay stuffed up! Get a small bottle of Ely's Cream Balm from your druggist now. Apply a little of this fragrant, antiseptic cream in your nostrils, let it penetrate through every air passage of the head; soothe and heal the swollen, inflamed mucous membrane, giving you instant relief. Ely's Cream Balm is just what every cold and catarrh sufferer has been seeking. It's just splendid.


# AIKENSIDE

—By—
MARY J. HOLMES

Breakfast over, the two young men repaired to the library, where Guy indulged in his cigar, while the doctor fidgeted for a time, and then broke out abruptely

"I say, Guy, have you said anything to her about—well, about me, you know?

"Why, no, I've hardly had a chance; and then, again, I concluded it better for each one to speak for himself;" and carelessly knocking the ashes from his half-smoked cigar, Guy leaned back in his chair, with his eyes, and, to all appearance, thoughts, wholly intent upon the curls of smoke rising above his head.

"Guy, if you were not engaged, I should be tempted to think you wanted Maddy Clyde yourself," the doctor suddenly exclaimed, confronting Guy, who, still watching the rings of smoke, answered with the most provoking coolness, "You should?"

"Yes, I should; and I am not certain but you do as it is. Guy," and the doctor grew very earnest in his manner, "if you do care for Maddy Clyde, and she for you, pray tell me so before I make a fool of myself."

"Doctor," returned Guy, throwing the remains of his cigar into the grate and folding his hands on his head, "you desire that I be frank, and I will. I like Maddy Clyde very much—more indeed than any girl I ever met—except Lucy. Had I never seen her—Lucy, I mean—I cannot tell how I should feel toward Maddy. The chances are, however, that much as I admire her, I should not make her my wife, even if she were willing. But I have seen Lucy. I am engaged to be married. I shall keep that engagement, and if you have feared me at all as a rival, you may fear me no longer. I do not stand between you and Maddy Clyde."

Guy believed that he was saying the truth, notwithstanding that his heart beat faster than its wont, and his voice was a little thick. It was doubtful whether he would marry Maddy Clyde if he could. By nature and education he was very proud, and the inmates of the red cottage would have been an obstacle to be surmounted by his pride. He knew they were good, far, far better than himself; but, from his earliest remembrance, he had been taught that blood and family and position were all-important that by virtue of them Remington was a name of which to be proud; that his father's foolish marriage with a pretty governess was the first misalliance ever known in the family, and that he was not likely to follow that example was a point fully established in his own mind. He might admire Maddy very much, and, perhaps, build castles of what might possibly have been, had she been in his sphere of life; but, should he verily think of making her his wife, the olden pride would certainly come up a barrier between them. Guy could not explain all this to the doctor, who would have been tempted to knock him down if he had; but he succeeded in quieting his fears, and even suggested bringing Maddy in there, if the doctor wished to know his fate that morning.

"I hear her now—I'll call her," he said and, opening the door, he spoke to Maddy, just passing through the hall. "Dr. Holbrook wishes to see you," he said, as Maddy came up to him; and, holding the door for her to enter, he saw her take the seat he had just vacated. Then, closing it upon them, he walked away, thinking that last night's party or something had produced a bad effect on him, making him blue and wretched, just as he should suppose a criminal would feel when about to be executed.

CHAPTER XVI.

Now that they were alone, the doctor's courage forsook him, and he could only stammer out some commonplace remarks about the party, asking how Maddy had enjoyed it, and if she was sure she had entirely recovered from the effects of her fainting fit. He was not getting on at all, and it was impossible for him to say anything as he had meant to say it. Why couldn't she help him, instead of looking so unsuspiciously at him with those large, bright eyes? Didn't she know how dear she was to him? He should think she might She might have divined it ere this; and if so, why didn't she blush, or something?

At last she came to his aid by saying, "You promised to tell me about the bracelets and necklace, whether I ought to keep them."

"Yes, oh yes, he believed he did." And getting up from his chair, the doctor began to walk the floor, the better to hide his confusion. "Yes, the bracelets. You looked very pretty in them, Maddy, very; but you are always pretty—ahem—yes. If you were engaged to Guy I should say it was proper; but if not, why, I don't know; the fact is, Maddy, I am not quite certain what I am saying, so you must excuse me. I almost hated you that day you sent the note, telling me you were coming to be examined; but I had not seen you then. I did not know how, after a while— a very little while —I should in all probability —well, I did; I changed my mind, and I—I guess you have not the slightest idea what I mean."

And stooping suddenly, he confronted the astonished Maddy who replied:

"Not the slightest, unless you are going crazy."

She could in no other way account for his strange conduct, and she sat staring at him while he continued: "I told you once that when I wanted my bill I'd let you know. I'd ask for pay. I want it now. I present my bill."

With a scared, miserable feeling, Maddy listened to him, wondering where she should get the money, if it were possible for her grandfather to raise it, and how much her entire wardrobe would bring, suppose she should sell it! The bill had not troubled her latterly, for she had fallen into a way of believing that the doctor would wait until she was graduated and could earn it by teaching. Nothing could be more inopportune than for him to present it now; and with a half-stifled sob she began to speak, but he silenced her by a gesture, and sitting down beside her, said, in a voice more natural than the one with which he had first addressed her:

"Maddy, I know you have no money. It is not that I want, Maddy; I want—I want—you."

He bent down over her now, for her face was hidden in her hands, all sense of sight shut out, all sense of hearing, too, save the words he was pouring into her ear—words which burned their way into her heart, making it throb for a single moment with gratified pride, and then growing heavy as lead as she knew how impossible it was for her to pay the debt in the way which he desired.

"I can't, doctor; oh, I can't!" she sobbed. "I never dreamed of this; never supposed you could want me for your wife. I'm only a little girl—only sixteen last October—but I'm so sorry for you, who have been so kind. If I only could love you as you desire! I do love you, too; but not the way you mean I cannot be Maddy Holbrook; no, doctor, I cannot."

She was sobbing piteously, and in his concern for her the doctor forgot somewhat the stunning blow he had received "Don't be so distressed. I did not much

ing her trembling form closely to him. "Don't be so distressed. I did not much think you'd tell me yes, and I was a fool to ask you. I am too old; but, Maddy, Guy is as old as I am."

The doctor did not know why he said this, unless in the first keenness of his disappointment there was a satisfaction in telling her that the objection to his age would apply also to Guy. But it did not affect Maddy one whit, or give her the slightest inkling of his meaning. He saw it did not, and the pain was less to bear. Still, he would know certainly if he had a rival, and so he said to her:

"Do you love some one else, Maddy? Is another preferred before me, and is that the reason why you cannot love me?"

(To be continued


# The Price of Glasses

We have a little advice to give you as to what you should pay for glasses.

Think, that, after all, what you are paying for is clear vision, relief from eyestrain—perhaps actual suffering—and the future safety of your eyes.

These facts are of paramount ihportance in estimating the cost of glasses.

You must necessarily consider the skill and ability of your optometrist, and his reliability in selecting the finest quality lens and workmanship.

At the same time you should remember that we can furnish you with the very best quality and service at a very moderate fee.

Edwards

Ph. 1328-W. 290 Front St. Belleville.

# Gifts For The House

"A thing of beauty - - -", and these Christmas Gifts are all practical as well as beautiful. If you want to give real pleasure this year, choose gifts from this wonderful assortment in our Housefurnishing Department.

## Lamps
### To Grace the Home

### Table Lamps

with beautiful glass or silk shades and carved metal or wood stands. Single light—$12.00; double and triple light $13.50 to $35.00.

### Stands

for table lamps in dark stained wood are priced from $2.50 up.

### Bridge Lamps

with wood stands and double silk shades—a special value at $10.95. Others to $25.00.

### Junior Lamps

very distinctive, with rich-looking shades of silk or painted parchment-covered in georgette. From $18.50 to $35.00

Smoking Stands—$2.50 to $7.50.
"Hygeno" Carpet Sweepers $2.95.
Wicker Ferneries $4.95 up.

### Cushions!

that make magnificent Gifts. Big, round, kapok-filled cushions, covered beautifully in satin, silk brocade or velour are priced from $4.95 to $8.75.

KAPOK CUSHION FORMS, in all sizes and shapes are priced from 85c to $1.50.

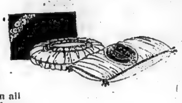

## Lamps
### Small But Effective
### Boudoir Lamps

galore in a marvelous range of pretty types—stands are in vase style or in wood or metal shades of colored glass glazed chintz, silk or parchment $3.50, $5.00 and up.

### Novelty Glass

Desk Lamps, ideal for gifts—bulb is enclosed in a colored globe, with quaint painted scene $4.95.

### New Hand Painted

Parchment Shades of great beauty, for table lamps $2.25 to $4.75.

### Bed Lights

with silk shades and small chandelier shades in various styles, moderately priced.

Japanese Rag Mats $1.75 up.
Chenille Bath Mats $3.75 up.
"Bissell" Carpet Sweepers $5.50 up.

### Table Runners

Tapestry and Silk Brocade (French) Table Runners that make delightful gifts are priced from $1.95 to $4.75.
Gorgeous Silk-finish Wilton Runners are $7.75.
NEW FRENCH CUSHION COVERS in lovely colors, of frilled satin with metallic insets $3.95.

## See The North Window For This Gift Display

# The Ritchie Co., Limited

"The Christmas Store"

# YES—
you can easily make the most delicious
Cakes, Biscuits, Doughnuts, Cookies, etc.
with
# MAGIC BAKING POWDER

MADE IN CANADA — CONTAINS NO ALUM

E. W. GILLETT CO. LTD. TORONTO, CAN.

# GILLEX

Most effective and economical for Washing dishes Laundering and all Cleaning
Dissolves the Dirt!
No grit - no odor - no waste
Easy on your hands
At your Grocers.
E. W. GILLETT CO. LTD. TORONTO CANADA

## PAIN from Bladder Irritation

Santal Midy
Beware of imitations. Look for the word "MIDY". Sold by all druggists.

# ARTIC WATER

The King of Anti - Freeze

WILL NOT FREEZE AT 60° BELOW ZERO

## Service at

WALTER ROBLIN'S DUNDAS SERVICE STATION
Hudson Essex Motor Sales

Safe and Economical
Non-Explosive
Non-Inflammable
Fill Up Your Radiator and Enjoy Winter Motoring

Distributed By
STEPHEN LICENCE
Phone 985

There is nothing like water for your radiator ARTIC WATER is pure water chemically treated and will not freeze

# Venus
## Silk Stockings Give Good Wear

SPRING NEEDLE pure thread silk to the welt

Sold by leading stores everywhere

Venus For Ladies
Venus For Misses at WOTTEN'S

# Stroud's
## Headquarters For

TOYS, DOLLS, CHINA, SILVERWARE, BRASSWARE, GLASSWARE, STATIONERY, ALUMINUM WARE, GRANITEWARE, NOVELTIES, ELECTRIC GOODS JEWELRY, CANDIES, BASKETRY, WOODENWARE.

SEE OUR $1.29 SPECIAL MA-MA DOLL

Good Voice, Unbreakable, 20" Tall.

SHAVING SETS
60c, $1.25, $1.50, $2.50, $3.50
XMAS CARDS
50c Dozen up
GEEN'S DRUG STORE

# The Daily Intelligencer

IMLAH & ARMSTRONG
Managers
BELLEVILLE BURIAL CO.
Funeral Directors
Phone 774w. 14 Campbell St.

VOL. LVI. THE DAILY INTELLIGENCER WEDNESDAY, DEC. 8, 1926 PROBS—Milder

# HOUSE TO OPEN FRIDAY

# TAX REDUCTION LIKELY

## MACDONALD VOTE OF CENSURE ON BALDWIN'S GOV'T

Says Policy During Strike Alienated Confidence of the People

### ASKS ELECTION

Premier Promises Vote in Good Time—Will Not Be Hurried

London, Dec. 8.—Former Premier J. Ramsay MacDonald, Labor Leader in the House of Commons, today moved a Labor vote of censure on the Baldwin Government, regretting its policy during the miners' dispute. His motion was received with loud cheers from the opposition benches. Debate on the motion was opened immediately.

Mr. MacDonald declared that the Government's policy had steadily alienated the confidence of the country and urged that a general election be held.

Premier Baldwin, replying, was greeted with hisses and shouts of "Mussolini" from the Laborites, which were drowned by cheers from the supporters of the Prime Minister. Mr. Baldwin said that he would hold general election in good time but that he would not be intimated by threats.

## GIRLS OUTSHOOT BOYS WITH RIFLE

Florence Ventress, Eva Potter and Ethel Wheeler representing Form 3C, Belleville High School won the Hanna trophy at the Armouries in the inter-form rifle competition. The three young ladies were the only girls entering the contest and made an excellent record of 136 out of 150 shooting at 25 yards. The boys taking part made some close scores but were out distanced by the girls who have been trained under the expert hands of Sergt. Stanley. Practically every form in the school sent in competitors and the girls skill was pretty well tried and they are today receiving the hearty congratulations of the school on their splendid record.

### FINAL ELECTION RETURNS

Bruce South—
M. A. Callum, Prog. .... .... 4022.
W. D. Cargill, Cons. .... .. 4791.
Middlesex North—
Alex McLean, Prog. .... .... 5861.
G. A. Elliott, Cons. .... ......4597.

## COMING EVENTS

Belleville High School Annual Commencement Exercises Griffin's Opera House, Thursday, Dec. 9th at 2 p.m. Principal Chas. W. Bishop, of Albert College will deliver the address of welcome. Admission free. d8-1td

Baptist Sunday School entertainment Friday, December 10th at 8 p.m. Good program. Silver collection. d8-3td

The girls of the Mission Circle, C. G. I. T. and Mission Band of Holloway Street Church are having a Christmas Sale of fancy work and cooking on Thursday afternoon, Dec. 9th. Tea served from 4 to 7. d8-1td

MISS LLOYD'S EXHIBITION
Fifth annual exhibition and sale china painting, parchment shades, reed work, art craft. Dec. 16-23, Keitha Lloyd's studio, 249 1-2 Frot St. d1, 8, 15

Open meeting Women's Canadian Club Thursday, Dec. 9th, 8 o'clock. Lecture room of Armouries. Speaker Rev. Walter M. Loucks M. A., rector n27,30,d2,6,10,15,18,22,25,28,31

The Christmas Sale of St. Andrew's Church will be held on Thursday, Dec. 9. Chicken salad will be served with the afternoon tea. n20, 27, d1, 6, 7, 8.

FOR THE MOST HEAT
and the
GREATEST SATISFACTION
for the money, get your Fuel
from The
F. S. ANDERSON CO.

## BATTLING ICE TO FREE GRAIN LADEN VESSELS

Sault Ste. Marie, Mich., Dec. 8.—Two tugs and the giant steel car ferry Sainte Marie, this morning began a battering campaign to free the steamer General Garretson jammed in the ice of the west Neebish cut and proving the "key log" of the blockade of 101 grain laden steamers at anchor in the river. With the release of the Garretson, the entire downbound fleet is expected to get under way. The upbound coal fleet was under way this morning, unhindered by ice at the east Neebish channel.

The General Garretson, the last remaining serious obstacle in the path of the downward flotilla which is strung out for twenty miles astern toward Sault Ste Marie, was expected to prove no meaner foe for the giant car ferry than was the Coulee. With the same tough tow line with which the Sainte Marie virtually tore the Coulee out of its setting of ice, the ferry meant this morning to lift out the Garretson, which is lying across the channel.

## ROTARY LISTENS TO THE DISTRICT GOVERNOR SPEAK

That the Rotary Club in Canada and United States has handled successfully over 4000 cases of crippled children, was the splendid announcement of Rev. 'Joe' Hanley, of Perry, N. Y., Governor of the 28th Rotary District, at the local Club's ladies night.

Periodically the Rotarians entertain their ladies and last night this event was made to coincide with the District Governor's visit, resulting in the largest attendance the club has ever had.

Governor "Joe" is a big and busy man. He is a Presbyterian minister, a member of the New York State Assembly, a Chatauqua lecturer and a Rotary Governor—any one of the four jobs would keep an ordinary man fully occupied. His address was a brilliant story of personal giving of themselves by Rotarians, interspersed with a rich vein of humorous stories.

RAGGING COUNCIL

The best stunt of the evening was a mock inauguration of the 1927 Council members present. Eardley Wilmot was decorated with a brass chain from which dangled a pie plate and initiated as Lord Mayor of Belleville. His fellow victims, Morley Duff, C. C. Walker and Dr. Proctor were presented with elaborate addresses, nicely bound with red ribbons and exhorted to do their duty. A body guard of Rotarians, armed with pitch forks, forced the helpless City Fathers to toe the line.

Singing, laughter and very brief speeches make a happy evening.

## V. O. N. NURSE HAS BUSY MONTH—48 BABIES TREATED

Lord Mayor of Belleville and Sattelites Do Their Little Stunt

An unusually active month in which she extended her activities to assisting in the general vaccination of pupils of St. Michael's Academy, was shown in the monthly report of the Victorian Order of Nurses for November.

The report records a total of 70 patients listed, of which 30 were carried over from the previous month, and of the 40 new cases, 13 were medical, 4 communicable, 6 surgical, 5 prenatal, 2 obstetrical, and 7 infants. Of patients dismissed, 3 were paid, 5 part paid, 6 free and 20 were Metropolitan policy holders. There were 395 visits made during the month, of which 270 were nursing visits. In comparing the report for November, 1925, with the one for November of this year, we find an increase of 100 visits.

Fees Received

In her report, Miss Mary E. Shore, V.O.N., says:

The total fees for the month were $99.25. From patients, $51.75; from

(Continued On Page Three)

### THE WEATHER

Moderate north and north west winds, fair today and Thursday, somewhat lower temperature tonight.

### POLICE ON CASE

Nothing new had developed in the case of the Vermilyea barn fire today, and no traces of the two ruffians which Mr. Arthur Vermilyea said attacked him, had been found. The Provincial Police have been notified and are working on the case.

## SALES TAX MAY BE CUT IN TWO

Ottawa, Dec. 8.—Prospects are bright for further tax reduction in the coming year as the result, largely, of the compulsory economy practiced during the last five or six months when money for Federal purposes was available only through Governor-General's warrants. With Dominion finances running true to their present form, the burdened taxpayers may look for a reduction in the sales tax from its present rate of 5 per cent, to 2½ per cent., further downward adjustment in the income tax and removal of the stamp tax on cheques.

## ALDERMEN TAKE CHANCES ON NEW BIG FIRE TRUCK

The old "hoss shay" at the Fire Department didn't exactly fall apart, but it evidently has passed its usefulness, for about 2 o'clock this afternoon a beautiful fire truck, with nine ladders and a chemical tank careened up and down Front street with adventurous aldermen hanging on its side. Mr. Russell Wotten tried not to look too proud, while Mr. Ed Cherry had a smile of satisfaction upon his face. (The truck wasn't driven by the aldermen).

Snappy Truck

This new truck weighs around 8,000 pounds, has nine ladders and a chemical apparatus. The body of the truck was constructed by Bickle, of Woodstock, who drove the new engine from the railway station to the fire station about 5.40 last night.

## R. G. STEWART IS NEW MODERATOR KINGSTON PRES.

Succeeds Rev. R. Simpson of Stirling, Who Leaves For Woodville

Rev. R. G. Stewart, minister of St. Andrew's Church, was appointed Moderator of the Kingston Presbytery to complete Rev. Mr. Simpson's term and also to serve one year thereafter at the quarterly meeting of the Presbytery held in St. Andrew's Church in this city on Tuesday afternoon with the Rev. R. Simpson of Stirling, retiring Moderator, presiding.

There was a good attendance of both ministers and elders. A considerable time was spent in considering

(Continued On Page Two)

## KING BACK HOME ARRANGING FOR HOUSE OPENING

Federal Cabinet Meets This Afternoon to Fix Final Details

### REFUSED INTERVIEWS

Hon. Vincent Massey Wants To Get to Work at His New Job

Ottawa, Ont., Dec. 8.—Premier McKenzie King arrived in the capital this morning shortly after eleven o'clock, accompanied by Hon. Ernest LaPointe, Hon. Vincent Massey and a party of twelve, including Secretaries and newspaper correspondents. Everyone appeared to be in excellent spirits. They were greeted by all the members of the cabinet as well as several members of parliament who have arrived in Ottawa for the opening.

The Prime Minister declined to be interviewed and left at once for Laurier House where he will remain until four o'clock this afternoon when he will meet his cabinet in the privy council chamber of the east block.

Undoubtedly the cabinet will hold a lengthy session during the remainder of the week which will be crowded with the last minute preparations for the business of the session as well as the details of the ceremonial opening.

The members of the cabinet will, of course, remain in the capital until the Christmas adjournament. Hon. Vincent Massey, who has expressed desire to commence his work in Washington as soon as possible, will be in Ottawa until Saturday morning when he will leave for Toronto.

## NOT GUILTY OF BEAUDRY CRIME

Applause Checked By Judge—Victim's Widow in Tears

Montreal, Dec. 8.—Henri Bertrand yesterday afternoon was found "not guilty" of murdering J. Antonio Beaudry, after the jury had deliberated for 55 minutes. A demonstration of approval by some of the spectators who crammed the Court of King's Bench, and who tried to assert their satisfaction at the verdict by handclapping, was quickly drowned by Lieutenant Turner and his police constables.

Above the near-tumult, however, was heard the violent, almost hysterical, sobbing of the victim's widow. For the whole length of the trial, including many strenuous hours on the witness stand, Mrs. Beaudry had controlled herself, even when her dead husband's cranium was exhibited in court; but no sooner had the foreman of the jury pronounced the acquittal than she was completely overcome. She had to be led out to the little room used for the witnesses, in order that she might recover.

### KING'S PROGRAM

Forecast of Speech From the Throne to be Delivered Friday

Ottawa, Ont., Dec. 8.—It is now assumed in political circles here that the Speech from the Throne on Friday will contain declarations of Government Policy along the following line:—

(1).—Legislation to aid the manufacture of coke from Canadian coal.

(2).—New programme of Canadian National Railway branch lines over a three year period.

(3).—Legislation implementing some of the recommendation of the commission on Maritime Rights.

(4).—Legislation to give effect to the agreement between the Canadian National Railways and the debenture holders of the Grand Trunk Pacific.

An announcement of the decision to have a survey made of the terminal facilities at Port Nelson on the Hudson Bay Railway.

## REV JOHN LYONS' PICTON NEW ST. THOMAS VICAR

Rev. John Lyons, rector of Picton, has been appointed by His Lordship Bishop C. A. Seager, to the vicarship of St. Thomas' Church to fill the vacancy left by the Rector, Ven Archdeacon G. R. Beamish, who is at present engaged in Church work in England. The Bishop advised the Church Wardens this morning of the appointment, and Mr. Lyons will come to the city to take over his new duties early in February.

Rev. Mr. Lyons graduated in Arts from Toronto University and took his Theological degree at Trinity in August, 1905. His first appointment was at the mission of North Frontenac, which he filled for three years when he was appointed to the parish of Roslin where he served for 5 years leaving that parish to take over the duties of rector of Burrits Rapids where he was stationed for two years leaving for Lynn and after seven years service in that parish, he was sent in 1923 to Picton where he has since been rector. On arrival in Belleville Mr. Lyons will reside in St. Thomas' Rectory. Mrs. Lyons is an enthusiastic Church worker taking special interest in the Women's Auxilliary. She and her two little daughters will come to the city with Rev. Mr. Lyons in February.

### CHILD DIES OF BURNS

Oshawa, Ont., Dec. 8.—Four-year-old Irma Buechler died of burns received when she fell across the stove in her parent's home, here, late yesterday. The girl and her brother of the same age, were alone in the house at the time.

## RAISE $500 AT JOHN ST. BAZAAR

About five hundred dollars was realized by the ladies in charge of the John Street Annual Bazaar held yesterday in the Sunday School parlors and the affair was a distinct success both socially and financially. The tea room of which Mrs. J. B. Findlay and Miss Jessie MacLean were convenors, proved a great attraction and at the pretty tea table with its appointments of Scotch pine and barberry, Mrs. Kinnear and Mrs. Ross Robinson presided and were assisted in serving by a number of the young ladies of the congregation.

### W. C. A. HOLD MONTHLY MEETING

At the regular monthly meeting of the W.C.A. held on Tuesday with Mrs. W. C. Mikel, president, in the chair, the following donations to the Home for the Aged were acknowledged:—Miss Kittie Johnstone, cake; A Friend, clothing; Mrs. Morrison, literature; S. S. Potter, cut flowers Mrs. G. H. French, clothing; Mrs Kelsoe, literature; A Friend, two bed spreads and clothing; Bridge St Church, salad, sandwiches, and potatoes; Mrs. F. E. Johnston, literature; St. Julian Chapter I.O.D.E., candy and tobacco. Miss Eaton was appointed lady on duty for the Home for December.

### POPULATION DECREASED

Port Hope, Ont., Dec. 8.—According to a report issued by Medical Health Officer G. A. Dickinson, the population of Port Hope at the present time is 4,121, as compared to 4,453 in 1921, when the last Federal census was made.

## MOIRA CHAPTER INSTALLED THEIR 1927 OFFICERS

Gala Night at Investiture—Fine Program and Banquet Follow

Companions of Moira Chapter No. 7 G. R. C. turned out in record numbers last evening for the annual installation and investiture of officers and the evening will be chartered in in the Chapter's history as one of the most brilliantly successful ceremonies in the decade. With V Ex-Comp. Scantlebury, Rt. Ex-Comp. J. O. R. McCurdy, Ex-Comp. R. A. M. turned out in record numbers Ex. Comp. Hope and Ex. Comp. ceremony, the officers installed and invested were:

(Continued from Page Three.)

## SHORT SESSION PAST $3500 FOR NEW COLLEGIATE

A short meeting of the City Council was held in the Council Chambers last night, where it was recommended that the Treasurer pay the Board of Education $3500 on account of plans and specifications for the new Collegiate.

The other matters were few in number. The monthly report of receipts and expenditures of the Belleville General Hospital was received and filed.

It was recommended that the usual remission of taxes be allowed the Y. M.C.A. for 1926.

A letter from A. Bailey was read re the purchasing by the City of his rink. Matter referred back to the Committee.

A complaint was received from Mr. W. H. Clarke about the condition of Purdy street, due to water thereon.

### LEAGUE COUNCILS

Geneva, Dec. 8.—The Council of the League of Nations today adopted a resolution asking the preparatory commission of the disarmament conference to suggest the best time for convening disarmament conference, due allowance being made for necessary preparatory work.

Members of the council made addresses in which they warned against over hasty convocation which might shipwreck the conference.

## ITALIANS DENY SINISTER INTENT IN ALBANIA PACT

Rome Says Tirana Treaty Contains No Secret Military Clauses

Rome, Dec. 8.—An emphatic denial was given in official quarters here today of the report that the recent pact signed by Italy and Albania contains a secret military clause amounting virtually to protectorate by Italy over Albania.

Alarmist and false reports which it is declared here have been spread abroad, especially from Geneva, are characterized as absurd and offensive, since it is held that the treaty concluded at Tirana has no aggressive character and does not aim at anybody.

Indeed Italians say, it contains a clause establishing that according to the treaties of Versailles and St. Germain, it must be registered with the League of Nations as in the case of similar treaties concluded between Italy and other countries in Central and Eastern Europe, all having the object of maintaining the peace by dispensing prejudices and misunderstandings and strengthening good relations through the protection of reciprocal economic and commercial interests.

### FOREIGN EXCHANGE

New York, N.Y., Dec 8.—Foreign exchanges steady, demand rates in cents, Great Britain 4.84 7-16, Canadian dollars 3-32 of 1 percent discount.

## MILLIONS PILED IN SURPLUS; U. S. TREASURY FILLED

President Coolidge Says No Further Reduction of Taxes Yet

### $383,079,095

Present Fiscal Year Shows Unparalled Prosperiy of the Country

Washington, D.C., Dec. 8.—President Coolidge revealed to Congress an almost unprecedented prosperous condition of the treasury in his annual budget message today, but he again emphatically declared against any permanent reduction in tax rates at present.

A surplus of $383,079,095 is in sight for this fiscal year, ending June 30 and $200,703,863 for the following year. This year's surplus is $200,000,000 more than was originally estimated and despite the cut in tax rates of last March will exceed the margin of last year by $6,000,000.

But not until there has been another year's test of the new revenue law and a sounding of the extent of the president said, can it be determined "What our permanent policy of taxation shall be."

## LYDIA L. O. B. A. BAZAAR SUCCESS

Charming Christmas decorations featured the third annual bazaar held this afternoon in the L. O. L. hall under the auspices of the Lydia L. O. B. A. and the affair was most successful in every way. Each of the cleverly arranged booths did a rapid business and each carried out a pretty color scheme of its own. At the fancy work booth of which Mrs. Dougherty was convenor assisted by Mrs. Morgan all kinds of pretty hand made articles were sold. At the children's wear booth Mrs. Hanna, Mrs. C. A. Ruttan and Mrs. Soules disposed of most charming garments for the little people and at the novelty booth of which Mrs. Folwell and Mrs. Lennox were in charge almost every thing imaginable from tea pot holders to antique glassware was offered for sale. Mrs. Guy was kept busy at the home-made candy booth while Mrs. E. Bell and Mrs. E. McIntosh sold daintiest of aprons and really useful ones, too. Mrs. Carter and Mrs. Cousins were in charge of the home cooking table with its many varieties of cakes and pies while Mrs. E. McQuigge and Miss McQuigge had a busy afternoon attending to the many requests for "fishes in the fish pond."

In the tea room of which Mrs. Yeoman's was convenor, Mrs. A. Thompson and Mrs. A. Bell presided at the pretty tea table assisted by Mrs. C. Johnston, Mrs. M. Boyle, Mrs. Hinds, Mrs. Reid, Mrs. Scrimshaw, Mrs. Cousin and Mrs. Holst. The room was pretty with colors of the Order and chrysanthymums centred each small table.

Mrs. Hanna, Mrs. Holst, Mrs. Smith, and Miss M. Gerow received the guests throughout the afternoon and Mrs. Savage acted as treasurer.

## SAYS TROUBLES CAUSED SENDING MISSIONARIES

London, Dec. 8.—Belief that Great Britain had in large measure brought about the present anti-British sentiment in China by sending missionaries there to convert people to Christianity was voiced today by Lord Inchcape, shipping magnet at the annual meeting of the Peninsular and Oriental Steam Navigation Company.

"Christian missionary effort among uncivilized peoples holding beliefs which find expression in fetish worship and inhuman cruelty may be and doubtless are fully justified", he added. "But an attempt to break down China's faith, which is as sacred to the Chinese as Christianity is to ourselves....

# COUNTY COUNCIL CLOSING YEAR'S BUSINESS TODAY

## Warden Airhart Strikes Optimistic Note in His Opening Address

In opening the final session of the year of the County Council yesterday afternoon, Warden Airhart was optimistic. He referred to the fact that there was no unemployment in the County and that the year's business had been most successful. He regretted that the matter of the Belleville-Coeyville road could not be completed this year.

Warden's Address

In opening his address the Warden said:

"On behalf of the County it gives me great pleasure to welcome you back again. It is with regret that I have to report that Ward in June, but we have still a vacancy in our ranks in the death of Mr. Madden, who was that kind of official that the County of Hastings was extremely proud.

We have had almost as harmonious a year as there is known in the history of County Councils in spite of elections. The question of unemployment is practically unknown in the County of Hastings.

During the course of the session the Chairman of the various Committees will report what they have been doing and this Council will discuss whether these Committees have followed out the programme as outlined in June.

I am sure that everyone has done his best.

One piece of unfinished business is regarding the Suburban road from Belleville to Coeyville. This is probably no fault of the City of Belleville as they say they have had some trouble with the sale of debentures. I might mention I think when we met last we met under a great spirit of optimism. I think that that optimism was not overrated. At that time our County was looking at its best and we had reason for such optimism. I doubt if any other County Council has been more successful than this Council. We might mention the interest stimulated in Mining Industries.

Through the assiduous work and wise guidance of the Belleville Hospital Board the Hospital has been placed on a pay basis. I am sure it is a pleasure for this Council to know that the Hospital at Bancroft is practically completed.

I can assure you again it is a great pleasure to me that we could carry on such a successful year.

The County Council resumed the sessions this morning at 11 o'clock, Warden Airhart presiding.

Dr. Embury, M.P., a former member of the Council and Ex-Warden, and at present representing North Hastings in the Dominion Legislature at Ottawa, was asked to take a seat beside the warden.

A letter from Mrs. S. Masson was read by County Clerk Nugent thanking members of the Council for sympathy shown in her bereavement.

A letter from the Crown Attorney was read, requesting the purchase of a typewriter.—Referred to ways and means.

Regarding the purchase of a binding machine for use in the registry office, the matter was referred to ways and means committee.

Several accounts were referred to the ways and means committee.

The report made by the Grand Jury at the Autumn Assizes was read by the County Clerk.

Justice Mowat referred to the fact that there is not sufficient accommodation for the Grand Jury in the court room and recommended that another jury box be installed.

Reeve Wiggins of Faraday spoke of the presence of a man in the House of Refuge who is regarded as a dangerous character. Mr. Wiggins recommended that he be transferred to the proper institution. The inmate has already been examined by physicians and found to be mentally defective. The County Clerk reported that that institution is at present not able to take care of further inmates.

The members of the Council were of the opinion that he should be immediately removed.

It was moved by W. E. Wiggins, Reeve of Faraday and Fred Curry, Reeve of Madoc Village, that the report of the Grand Jury be referred to the committee on the whole of ways and means.

Notice of motion was given by C. A. Thompson and seconded by Wm. McLaren that a by-law be prepared authorizing the appointment of a County Solicitor in view of Mr. Masson's death.

A letter was read from the Board of Railway Commissioners of the Canadian Pacific in regard to an accident which occurred at a crossing near Marysville last autumn. The railway officials state that owing to a snow fence which partially hides the view of the tracks, the trains proceed under slow motion at this point. The C.P.R. are anxious to have the fence taken down and James A. Moore, chairman of the roads and bridges committee said he saw no reason why the fence could not be taken down and the condition remedied.

A letter received from the Canadian Pacific Railway in regard to the accident on the Trent Road in September at the cemetery crossing, was ordered filed.


## Would Sit Up Most of Night

**In bed nerves would twitch and jerk so he could not sleep**

"This letter gives you some idea of how distressing nervous ailments become. It also points to the best method of restoring exhausted nerves. Mr. E. F. Schoolcraft, Clarenceville, Que. writes:—"I suffered for three years with my nerves. I tried most everything, but without relief. I could not sleep at night, my nerves were so unstrung. I would twitch first one leg and then the other. Some nights I would sit up most of the night, unable to sleep. I became so bad that I could not sit still. I bought a box of Dr. Chase's Nerve Food, and felt slightly better by the time I had taken it. When I had used a full treatment I was an entirely different man—I felt better, slept better and worked better."

Special Value in Xmas Cards at Geen's Drug Store.

Have you heard the New Amplephonic Phonograph $95 WITH 6 RECORDS AT 245 FRONT ST. Gerhard Heintzman

We Are Opening A Down-Town Store AT 285 Front St. NEXT TO INTELLIGENCER

FULL LINE OF CUT FLOWERS AND PLANTS FOR ALL OCCASIONS

Business as usual at the Greenhouse 281 BLEECKER AVE.

T. GIVINS & Son FLORISTS

Christmas Suggestions

Crepe Kimonas

$2.75 TO $6.50

Crepe Kimonos in a number of dainty styles, in fine quality crepe. Special value $2.75 to $6.50.

WATSON'S SILK UNDERWEAR

Vests in extra quality. Priced at $.150.

Bloomers in a large range of colors. Special at $2.00 and $2.50.

Slips in all the new shades. Extra value at $3.50.

SILK AND WOOL HOSE

Silk and Wool Hose in extra fine quality. All new shades. Special at $1.00 Pair.

Silk and Wool Hose in plain and fancy checks and stripes. Extra value $1.50.

WOOL GLOVES

Wool Gloves in grey and beaver. Extra warm. Special at 50c pair.

Wool Gloves in grey and beaver, fancy cuffs. A good winter glove. Special at 75c and $1.25.

EARL & COOK CO.

Christmas Stationery

Here's the Ideal Gift. Our display will solve the problem for you.

Greeting Cards

Choose your Greeting Cards now while our attractive lines are complete and varied.

McKEOWN'S Drug Store


## R. J. STEWART

(Continued From Page One)

tembly. These are problems sent down by the General Assembly to Presbyteries, to which are asked to express their judgment upon them. This Presbytery will recommend that representative elders hold office during the calendar year. All ministers will be expected to sign the formula which is a brief statement of doctrine and polity, not only at their ordination, but whenever they are inducted into a new charge. Only slight changes were suggested in the constitution of the Assembly College Boards may elect one of their members as a commissioner to the General Assembly, but the whole body will not be eligible as commissioners as formerly. This Presbytery will recommend that the General Assembly make no change in the method of electing its Moderator.

Rev. Simpson Released

A call from the congregation of Woodville to the Rev. R. Simpson of Stirling, was next considered. A delegation from Stirling, consisting of Messrs. McGee, Matthews, Eggleton and Rollins spoke in the highest terms of Mr. Simpson's services, the Stirling congregation never being in better condition numerically or financially than at present. Rev. R. G. Stewart who had been asked to appear in the interests of the Woodville congregation requested that the translation of Mr. Simpson be granted. It was finally agreed that Mr. Simpson be released from his present charge after the 15th inst., and thereafter commended to the Presbytery of Lindsay. Rev. D. A. MacKenzie of Campbellford was appointed Moderator of Stirling and West Huntingdon during the vacancy.

A letter was read from Miss Nina Ferguson of Kingston expressing her gratification to the Presbytery for a resolution of sympathy sent her on the death of her father, the late Professor George D. Ferguson.

Rev. R. G. Stewart was authorized to appoint Mr. Moffat to the field at Wilton and Glenvale for one year.

As Mr. Simpson is soon to leave this Presbytery he asked to be relieved of the Moderatorship of the Session of Dorcinto, and Rev. R. J. Craig was appointed in his stead.

Mr. Harold Reid, B.A., a graduate of Queen's University, was commended to the authorities of Knox College, Toronto, as a student in Theology.

The Rev. W. Leslie Clay, D.D., of Victoria, B.C., was nominated for the Moderatorship of the General Assembly. St. Andrew's Belleville, was chosen for the next meeting of the Presbytery, and March 8th, at one o'clock, was fixed as the date.

Credenza $385

Whatever You Like!

—the New Orthophonic Victrola will play with the tone that is the tone of the music itself.

WHAT would you like to hear—a bit of grand opera? A thrilling band piece? A toe-teasing fox trot? The new Orthophonic Victrola is waiting to play for you always. Waiting to play the things you like in a way you have never heard at home before.

Talented, tireless, this new instrument has a repertoire that includes every kind of music, played and sung by the foremost artists. By means of a new scientific principle called "matched impedance", controlled exclusively by Victor, the Orthophonic Victrola is astounding all who hear it!

Hear the new Orthophonic Credenza play the new V. E. Process Victor records—made the new Victor way—at any "His Master's Voice" dealer. Other models from $115 to $430. Easy terms. The trademark "His Master's Voice" is on every Orthophonic Victrola.

The new Orthophonic Victrola

"True in Sound" Trade Mark Reg'd

Victor Talking Machine Company of Canada, Limited

Made only by Victor

HIS MASTER'S VOICE

Look for this trademark

Let Us Demonstrate The Orthophonic IN YOUR HOME — COMPLETE LINE — ALL MODELS ON DISPLAY AT

Doyle's Drug Store

THE NEW ORTHOPHONIC VICTROLA ON SALE AT

245 FRONT ST. The Original Genuine GERHARD HEINTZMAN MUSIC STORE PHONE 1031

# THE BULLETIN BOARD

*Mainly About People You Know*

ART EXHIBIT

With ten years' experience in the art following the completion of an exacting course under Toronto's finest masters, Miss Ivy Dickens, 179 Ann street, has arranged a Christmas exhibition of her lovely china painting which has attracted a large number of persons who have viewed the dainty gifts with utmost interest. The display includes loveliest of silver lustre finished gifts, nut bowls of copper lustre and a large variety of dainty china pieces finished in the new orange and blue lustre, the latter particularly interesting in the unique and lovely effect. Card table accessories of all kinds are also shown in the charming display.

RIVER STILL HIGH

The Moira River which nearly overflowed its banks yesterday, had not receded to any great extent today. The ice has risen to a point even with the top of the revetment wall near Panter's Park. The water has broken open, a path at a point south of the Lower Bridge but the anchor ice remains blocked up. One of the cables supporting the footbridge has been torn away by the huge cakes. Today's slight milder weather may cause the ice to loosen and move down the river toward the railroad bridge.

EXCELSIOR BANQUET

Twenty-five members of the Excelsior Class of Holloway Street Sunday School were entertained at a splendid banquet put on in the Sunday School rooms last evening by the Girl Guides, and a most bright and enjoyable evening was spent. At the conclusion of the banquet, Mr. W. Woodley in a brief address, outlined the aims of the Class and its accomplishments so far. Selections on the piano by Mr. Arthur Grose were a most enjoyable feature of the entertainment and community singing was heartily joined in by the young people present.

MOOSEHEART OFFICERS

Women of Mooseheart Legion, Belleville Chapter No. 435, held their regular meeting last evening at which the following officers were elected:

Past Sen. Regent—Mrs. T. G. Wells.
Senior Regent—Mrs. E. T. Bunnett.
Junior Regent—Mrs. D. Doran.
Chaplain—Mrs. J. Griffith.
Recorder—Miss L. Whiffen.
Treasurer—Mrs. F. H. Gillet.
1st Guide—Mrs. J. Cochrane.
Asst. Guide—Mrs. W. E. Edwards.
Sentinel—Mrs. J. S. Collins.
Artus—Mrs. F. Rowbotham.

The initiation of several new members was an interesting part of the ceremony.

PAUL VS. BELLEVILLE

Paul versus the City of Belleville. This is an action for unstated damages brought by Mrs. Mary Paul against the City of Belleville, for damages sustained by a fall on the East side of Pinnacle Street, near Lafferty's Livery, March 13, 1926. The sidewalk is below the surface of the street and water collects there and makes it slippery. Mrs. Paul claims the City were negligent in leaving the street in this condition for a long time and that her injuries were sustained through this fault. The trial started last evening and continued this morning. It is the last case on trial. Col. E. D. O'Flynn is the counsel for the plaintiff, while Charles Payne is the City's counsel. No verdict had been reached in this case by [illegible] o'clock this afternoon.

CONCEPTION DAY

Conception Day was celebrated at St. Michael's Church today by special masses.

THREE INCHES OF SNOW

Three inches of snow fell during the night and gave a lot of out-of-works a welcome job this morning. Very few of the householders who retired last night before the snowfall ceased neglecting to shovel their sidewalks, were allowed to rest after seven this morning, when the door bells commenced to ring by the army of snow-shovellers. The temperature never dropped below twenty during the night.

THE OLD ARGYLLS

An excellent enlargement of a photograph of volunteers who enlisted in the 15th Argyll Light Infantry Battalion, taken on the eve of the Fenian invasion of '66 and photographed after their return from Prescott where they assisted in the defence of the St Lawrence boundary has been presented by John M. Copeland of Toronto, formerly of Belleville, to the A.L.I. Battalion. The excellent photograph shows Joseph Reeves, Alex P. Copeland, Richard Fox, Edward Holden, Patrick Nulty, Thomas Hackett, James Jamieson, H. Dupont, George M. Stewart, Sidney Savage and J. Firth-Jeffers attired in civilian costume grouped together. Mr. Copeland has taken an interest in the ever growing collection of photographs which the A.L.I. has made of veterans who have gone from this district and other matters of historical interest about the Bay of Quinte. The A.L.I. collection has been promoted by the late William Johnston and Colonel W. N. Ponton and others interested.

## HARLOWE

The snow storm on Sunday has made good sleighing but the weather has been so extremely cold times seem to be dull not much business going on.

The Flake Brothers have finished the phone line for the winter. A number have it in their homes. He intends to put it through to Arden in the spring

Mr. C. Huffman who has been sick is able to be around again.

Mr. George Miller who has been away for some time has returned to his home.

Mr. C. N. Batt, one of our oldest residents, has sold out and gone to Flint, Mich., where she will take up her residence with her daughter, Mr. D. Green.

Miss Stein and Miss Babcock are busy practicing the children for a Xmas tree and concert. Miss Babcock in the Pipe School and Miss Stein in the Union School.

A REAL SAILOR

Queen Victoria's goddaughter, Miss Victoria Drummond, recently obtained her "ticket" as a fully qualified, sea-going marine engineer. Miss Drummond is the granddaughter of Lord Amherst, of Hackney. She became interested in engineering and after finishing her studies learned that to obtain a certificate she had to serve the required time in an engine room at sea. She signed on a ship going to Australia in 1922 She stood her watch, inspected boilers, kept the oilers at work and performed all the duties required of her male colleagues. She has not decided whether she will continue going to sea, or remain on shore.

A-R-E-N-A OPENING
Thursday Night
Band In Attendance
Season Tickets On Sale
Adults $4; Children $2
at Rink

## Social & Personal

Mr. A. W. Robertson of the Robertson Quinlan Company, Montreal, is in the city registered at the Quinte.

Mrs. Vermilyea of Toronto, is in the city, the guest of her daughter, Mrs. R. D. Macaulay, Queen's Hotel.

Mrs. Earle was hostess of a large tea this afternoon.

Miss May Thompson of Ottawa was the guest overnight of Mrs. MacCuaig and Miss Helen McCuaig en route from Toronto to Ottawa

## V. O. N. NURSE

(Continued From Page One)

Metropolitan Life Insurance Co., $47.50.

The Well Baby Clinics have been held weekly during the month, this plan has been found more satisfactory. There was a total attendance of forty-eight. We wish to thank those who donated cakes and assisted in any way. With the advent of the winter months and incresed number of colds, we expect a larger attendance at the chest clinics. Citizens should appreciate this privilege and the time given gratis by Dr. Proctor. On account of the development of new cases of smallpox, it was deemed advisable to vaccinate pupils attending the schools of the city. Your nurses were glad to be able to assist Dr. Cronk, Medical Officer of Health, in this work at St. Michael's Academy and are ready, if called upon, to assist with the other schools.

The development of the school work at Cannifton is looked forward to by your nurses.

Miss Shearer of the Department of Health, Toronto, is giving instruction in regard to inspection visits and use of record cards. The report for the month shows three school inspection visits and six home visits.

THE WALKER STORE
The Store Of High Values — At Low Prices

Now - the Christmas Store

For Baby's Christmas
CROCHETED JACKETS 69c
Pure wool, in fancy knits, white with pink or blue. Exceptional value.
Crib Blankets
69c
Pink Crib Blankets, full size, 30 x 40. Heavy quality.
Infants Dresses
1.35
Fine Voile Dress, beautifully embroidered and hemmed with lace.

BIG DAYS

8 Only
Misses Winter Coats
7.95
This season's new styles, in pretty shades, all fur trimmed, lined throughout, Worth $21.00. To clear at this remarkable low price.

Fancy Plaid Handkerchiefs
New Novelty Plaid Handkerchiefs, in lawn. All shades.
10c each

Pictures and Picture Frames
Beautiful Pictures in nice frames, gilt and black. British made throughout. Priced according to size 39c to $1.50.
Photo Frames in small, medium and cabinet size. British made throughout.
25c to 50c

Marmalade Jars
Fancy Marmalade Jars, in attractive and novelty styles.
50c

Taylors Soap
Guest size, 12 different odors in box. Price:
12 CAKES IN BOX
25c

Special Values in Vests and Bloomers
Ladies! See this special in the famous "Woods" Tailored Underwear, heavy quality cotton, medium, large. Extra sizes.
Vests 49c Knickers 69c

## OLD LEASE HELD VALID; DECISION SUPREME COURT

An action brought by the Schuster Company Limited, against the British American Oil Company Limited, occupied the attention of the Honourable Mr. Justice Grant presiding at the Non Jury Sittings of the Supreme Court yesterday and this morning.

In 1916 the Grand Trunk Railway gave a lease of certain property on the West side of Front Street near Schuster's Dock to the British American Oil Company, at the rental of $75.00 a year and a convenant that the Oil Company would transport all their products over the lines of the Grand Trunk Railway and the Canadian National Railway. The lease provided for a term of five years, and if the Lessees should remain on the property for a further time they were to become monthly tenants on the same terms and conditions as set out in the original lease, and a further provision in the lease that should the lease be terminated by expiration of time, or by notice by either party the lessees could remove any tanks, erections or buildings, providing the removal took place before the last day of their occupation.

At the expiration of the first five years the Oil Company remained on the premises with any further written agreement, as a monthly tenant and paid the rent continuously to the Grand Trunk Railway and its successors, the Canadian National Railway. In February 1925 the Schuster Company purchased part of the leased premises from the Canadian National Railway, and obtained a Deed, and after they became the owners of part of the lands described in the lease to the Oil Company, without recognizing the existence of the lease from the Railway invoiced the Oil Company with a rental at $1,500.00 a year, which the Oil Company both ignored and refused to pay on the ground that they had not been officially notified by the Railway of the conveyance to the Schuster Company, nor had the Railway or the Schuster Company terminated the monthly tenancy by notice. In December, 1925, the British American Oil Company gave notice pursuant to the terms of the lease that they would vacate the property on the First of February, 1926, and proceeded to remove their buildings, tanks, and erections to property on East side of Pinnacle Street, which the Oil Company had acquired.

The Schuster Company brought an action against the Oil Company, claiming $1143.75 for rent and $5,500.00 damages for the alleged wrongful removal of the buildings by the Oil Company. The Plaintiffs claimed that the lease to the Defendants from the C.N.R. actually expired five years from its date, and a new lease as a monthly tenancy was created. The Defendants maintained that there was no new lease, but that the original lease continued on the same terms and conditions, except on the basis of a monthly tenancy. The decision of the Court to a large extent was based upon the construction of the two words "expiration" and "termination". Mr. Justice Grant in giving Judgment this morning found that the Defendant Oil Company occupied the property until the First of February, 1926, as a monthly tenant under the terms and conditions expressed in the original lease given in 1916, and that the lease was not terminated either by the Railway or the Schuster Company. His Lordship further found that the Defendant Oil Company had a perfect right under the provisions of the lease to remove their buildings and erections, and were not liable to the Schuster Company for the rent claimed by them, or for damages for the removal of the buildings, which his Lordship found the Oil Company had a perfect right to remove. His Lordship dismissed the action with costs.

Major R. D. Ponton appeared as Counsel for the British American Oil Company Limited, and Mr. Malcolm Wright appeared as Counsel for the Schuster Company, Limited.

BAR ASSOCIATION DINES JUSTICE GRANT

The Hastings Bar Association held a dinner Monday night at the Hotel Quinte at which the Honorable Mr. Justice Grant was the guest of the evening.

Colonel E. D. O'Flynn, President of the Association, was in the chair. The health of His Lordship was proposed by E. J. Butler, Esq., who attended Law School with the Hon. Mr. Justice Grant Mr. Justice Grant responded to the toast in a very able manner.

The other guest was Mr. Henderson a Court Stenographer who has held that office for over twenty-five years. His health was proposed by Col. Ponton.

After the toasts the question of a winter sittings was taken up by the Association and it was decided to ask the Judges for a winter sittings in order that the cases now on the docket could be disposed of without delay.

After singing "Auld Lang Syne" the party broke up.

The pod of the Brazil nut weighs from one to two pounds and contains from 12 to 22 nuts.

A Subscription to a Magazine is a regular reminder of the giver. Call Phone 131 Geen's Drug Store, for Prices

## MOIRA CHAPTER

(Continued From Page One)

Ex. Comp. Harold McElrath — 1st Prin. Z. Z.
Ex. Comp. S. Licence—2nd Prin. H. H.
Ex. Comp. V. Graves—3rd Prin. J. J.
Comp. D. G. Bleecker—Treas.
V. Ex. Comp. C. B. Scantlebury—Scribe E.
Comp. George Cornish—Scribe N.
Comp. H. W. Dillnutt—P. S.
Comp. J. Burgess—S. S.
Comp. Wm. McIntosh—J. S.
Comp. J. Wease—M. 4th V.
Comp. L. G. Pattrick—M. 3rd V.
Comp. J. Barber—M. 2nd V.
Comp. O. R. Thompson—M. 1st V.
W. J. Johnson—Janitor.
Comp. H. Redfern—Organist.
Rt. Ex. Comp. J. O. R. McCurdy
Ex. Comp. Wm. Thompson—D. of C.
—Trustee.
C. Tice—Stewart.
P. Follwell—Stewart.
T. Austin—Stewart.
Ex. Comp. J. B. Boyce—Auditors.
Comp. F. S. Deacon—Auditor.

During the evening the Past Principals Jewel was presented to Ex-Comp. W. W. Anderson by Ex. Comp J. W. Kinnear.

THE PROGRAMME

Following the excellent banquet at which an unusually fine repast, prepared by officers of the Chapter was served, a splendid programme arranged by Ex. Comp E. T. Cherry, chairman of the entertainment committee was presented and to this Miss Potter contributed a solo, the Lennox Bros. a violin and piano selection. The toast to the retiring officers was proposed by Ex. Comp. McElrath and responded to by Ex. Comp. W. W. Anderson. This was followed by a solo by Bro. Roy Anderson, a banjo selection by Mr Byrne and a recitation by Miss Lloyd. The toast to the newly installed officers was responded to by Ex. Comps. McElrath, License, Graves and other officers. The visitors was proposed by V Ex. Comp. Scantlebury, and responded to by Comp. M. P. Duff, Comp. Findlay and Ex. Comp. H. J. Clarke. A solo by Mrs. Duff followed and a piano selection by Comp Leo Riggs after which the toast to the ladies was proposed by Comp. Bleecker and the toast to the talent was responded to by Mr. O. R. Thomson and Miss Potter.

PRESENTED BOUQUET

During the evening on behalf of the Chapter Comp. C. D. Tice presented Ex. Comp. McElrath with a beautiful basket of roses with the request that Roses are the emblem of Moira Chapter The programme was interspersed by spirited community singing and the most successful evening in the memory of the Companions present was concluded by the singing of Auld Lang Syne.

OUR LAURA SECORD ORDER MUST GO IN TO-MORROW

We have over 200 pounds ordered already, and would like to have your order right away.

This request is not just to help us, but we know you will want them for Christmas, and you will not be sure of them unless you order now, especially 3, 4 and 5 pound boxes.

1lb. 60c, 2 lbs. $1.20, 3 lbs. $1.80, 4 lbs. $2.40, 5 lbs. $3.00.

Salted Nuts 75c for ½lb.

DOLAN THE DRUGGIST
PHONE 138

Truth In Advertising

AT a recent Convention of the Canadian Advertisers Association, held in Toronto, one of the Experts in his address, said: "The principle thing in advertising is TRUTH. . . The product must be right. Quality stands out supreme, and no amount of advertising can make up for poor quality." We always aim to carry out these principles in our advertising In our Special Sales, such as we have now, we give the same careful Eye Examination that the first-class quality in Lenses and Frames that we always give in our regular practice.

Our diagnosis and correction of obscure forms of Eye Strain, has been endorsed by outstanding Oculists, in Canada, United States and England, also by Mayo Bros. Clinics. You will make no mistake by trusting the care of your Eye Sight to us.

30 years' experience, 22 years in office we now occupy, and we have just signed a lease for 5 years more.

ALEXANDER RAY
EXCLUSIVE EYE SIGHT SPECIALIST

**Daily Intelligencer**

BAY OF QUINTE'S LEADING NEWSPAPER, BELLEVILLE

Printed and published every afternoon except Sunday and holidays, for The Intelligencer Printing and Publishing House, Limited, in the City of Belleville, County of Hastings, Province of Ontario, at their office, 227 Front Street.

Telephone Numbers
Advertising and Circulation ... 36
Editorial and News ........ 1248

"Let there be harmony in things essential—liberty in things not essential—Charity in all."

### TO-DAY'S THOUGHT

"I see my way as birds their trackless
 way.
I shall arrive—what time, what circuit first.
I ask not; but unless God send His
 hail
Or blinding fire-balls, sleet or stifling
 snow,
In some time, His good time, I shall
 arrive;
He guides me and the bird. In His
 good time."

## A PUBLIC DUTY

In connection with the adoption of a policy of government control in this province, discussion centers largely on the effect the change will have on the operations of the bootlegger. It seems reasonable to suppose that when liquor can be bought openly and above-board and entirely free from risk, through government agencies, the trade of the illegal vendor will be automatically diminished. There are some critics, however who do not think so and who, apparently, anticipate an increase of illicit trading rather than a reduction. They call upon the government to take effective measures to deal with the evil and the government may be relied upon to do so. The promise has been given that unauthorized competitors with the government's business will be rigorously dealt with, and there is every reason, from an economic as well as a moral point of view, why that promise should be kept. It is not, however, a responsibility which rests entirely in the hands of the government. Those who voted in favor of the new policies did so in the conviction that they will prove a remedy for the grave abuses which had grown up. It was because the law was not approved that it was not obeyed. That being so, now that we have a law that is approved by the large majority of the electors, there is no excuse for not according it the fullest obedience.

The success of government control depends largely on the co-operation of the public. Given such co-operation, the bootlegger will promptly be put out of business. By its verdict on Wednesday last the province decided that the public could safely be trusted. It is for the public to justify that confidence. Heavy as is the responsibility assumed by the government, it is shared by every individual citizen in Ontario.

## SOMETHING WRONG

Thomas Holmes won the V. C. when he was [illegible] years of age by a very conspicuous act of bravery.

He was given a pension of $35 a month because it was found that he had come home from the war with physical disability. His lungs were affected.

Today Holmes finds that the struggle to make things go is too much for him.

He tries to work to support a wife and child, but finds he can't do it. His lungs are bad, and if he keeps on he's going to get worse.

A lawyer and a doctor of Owen Sound have been doing what they can for Holmes, but claim that he has been refused any further advance.

Officials of the Pensions Board claim that Holmes can be examined at any time by their own specialists and an outsider, and the board will accept the ruling and grant whatever further disability is necessary.

That seems to be a fair enough offer. But the point is this—why should it have been necessary for Thomas Holmes to have struggled along, working, or trying to work, when he was not in a condition to do so?

There seems to be something at fault here.

It cannot be particularly agreeable for Holmes to have his case paraded before the public. We don't imagine he cares to be made an object of pity through spreading the news that he can't care for himself, his wife and child.

Judging by the amount of money the country has spent since the war for the upkeep of the D.S.C.R. there must be enough machinery in existence, and of a sort that is sufficiently sensitive, to quickly discern and effectively deal with such a case.

## CANADA WINS

We nominate for the roll of honor Mr. Herman Trelle of Wembley, Alberta, who has just won the championship for wheat and oats at the Inter-national Live Stock Show held in Chicago. It is the first time the two championships have been captured by one man.

The Departments of Agriculture and Immigration will labor many a long day before they accomplish as much for Western Canada as Mr. Trelle has achieved. He met and he conquered the keenest competition of Canadian and American grain growers, with his Victory oats weighing 49 pounds to the bushel and Marquis wheat weighing 65.5 pounds. In a setting designed to give the greatest possible publicity to his feat he demonstrated again the possibilities of the Canadian Prairies, and more than acres of statistics and endless speeches does a spectacular victory of this kind carry conviction to the foreign farmer that Canada is worth a trial.

Mr. Trelle started farming in 1911 with 160 acres of land. He was a civil engineer and, according to the Chicago reporter, "he did not know wheat from oats." Now he farms 480 acres. His success is an encouragement to the thousands of others in the Canadian West who are giving their best efforts to the improvement of the wheat crop and so to the creation of national wealth.

## RADIO MUSIC

In admitting free of duty as "settler's effects" the household goods of a Canadian returning from the United States the Ottawa Customs office made an exception of a radio set, and charged duty on it. The receiver had been used by its owner more than six months—the regulation set up by the Department to govern the admission of goods duty free under such circumstances—but officials ruled that a radio was not a "musical instrument" and did not come within the general classification of "household effects." A phonograph would have been admitted without question.

This raises some fine points. A radio set presumably is a musical instrument when it is receiving music, but having the ability to catch from the air political speeches, bed-time stories, address on the care of poultry and all manner of sounds, entertaing or otherwise, it becomes something else again. However—and this is very confusing—a phonograph is not limited to sounds commonly called musical, and may be put to a variety of uses in the way of entertainment and instruction. It scarcely is a musical instrument when "playing" a record giving a lesson in French, for instance.

Thomas A. Edison complains that the radio music is technically imperfect and not to be compared with the reproduction of the modern phonograph, but that cannot be the grounds for the local ruling. Sir Thomas Beecham declares subsidized broadcasting is ruining music as a profession in England and that too is beside the case.

Probably the fact is that the radio receiver is still too new to have made an impression on Government departments and departmental regulations. A ruling with no basis in equity may stand indefinitely because nobody takes the trouble to protest against it with sufficient indignation.

### THIRTY YEARS AGO
**From The Intelligencer Files of**

W. E. Anderson will not offer for election to the County Council. This is to be regretted as Mr. Anderson would make a highly useful representative. It is probable that W. R. Dempsey will be a candidate.

At the meeting of the December Session of the County Council Mr. B. Mallay was welcomed as successor to Mr. Brooks of Sidney.

Geo. Weese, lessee of the Quinte Bridge had two valuable sheep destroyed by dogs.

Theo Kiser while leading a colt down the street was kicked in the face. Dr. Boyce is in attendance.

### OTHER MEN'S THOUGHTS

The decision to let nature take her course is likely to cause trouble with cider.—Chicago Post.

It is reported that many women are giving up smoking. It looks so effeminate.—Kitchener Record.

Now the elections are over ladies will be able to concentrate on Dad's Christmas necktie.—Toronto Telegram.

Women look better than men, but a man doesn't have to stay at home after he washes his head.—Kingston Standard.

The United States spends a billion dollars a year on paint. And the New York Herald says some of it goes actually to paint houses.—Brockville Recorder and Times.

With many people who have no difficulty in reaching a decision the trouble begins when they undertake to give their reasons. — Woodstock Sentinel-Review.

Skeletons believed to be those of the Vikings have been unearthed in Scotland. That seems to have been a failing of the Vikings. They were always leaving their skeletons lying around.—Border. Citis Star.

Canada's total trade with the United States during the past 12 months according to figures just issued, was $1,133,207,703. Canadians sold Americans goods to the value of $468,893,685; Americans sold Canadians goods to the value of $652,974,113.

Put another way, every Canadian bought about $65 worth of goods from the United States; each American bought only about $4.50 worth of goods from Canada.

And when the character of imports and exports are examined, the comparison is all the more striking. With the exception of paper, most of what we sell to Uncle Sam is raw material—pulp, nickel, copper, asbestos. What we buy, on the other hand, coal and a few ohter things excepted, are finished products; goods that suppy work and wages for Americans.—St. Catharines "Standard."

### HAVE YOU HEARD THESE?

"What will your father say, Doris, when he hears what a naughty lie you have just told?"

"Oh, I know, mummie! He'll say what he always does—Isn't she just the image of her mother!"

Diner—Waiter, it seems to me that the portions have grown smaller than when I was here last year.

Waiter—It's only by comparison, sir; we have enlarged the restaurant.

Patient (nervously) — "And will the operation be dangerous, Doctor?"

Doctor—"Nonsense! You couldn't buy a dangerous operation for forty dollars."

A woman accompanying twelve children, from one to fifteen years of age, entered the trolley car.

"Are those all your children, or is it a picnic?" inquired the conductor.

"They are all my children, and I assure you it's no picnic," was the reply.

**LOOK**

The London Life is writing more insurance in Canada exclusive of group insurance, than ANY OTHER Canadian Co.

There's a Reason
Let me explain it

London Life Insurance Company

G. H. HOLTON
Office—Standard Bank Chamber
Phone 839w

**La Preferencia Cigars**
BULL DOG Size - 2 for 25¢
BANTAM " 10¢ STRAIGHT

**They Come in a box!**

One in each box—sealed and numbered. When you buy, accept no boxes with broken seal, and look for the serial number on the little green package. The manufacturer's guarantee is behind every sealed and numbered package. The finest tube for amateurs who built their own sets.

$3.00 each

Victor Northern Electric Peanut Tubes

BUY YOUR VICTOR NORTHERN ELECTRIC TUBES AT
DOYLE'S Drug Store

*Something New in Heaters*
THE BANNER ROTOR

*Ask your dealer about the Banner Rotor or write for literature describing Banner Stoves.*

Here's a heater that is a vast improvement on the ordinary kind. The Banner Rotor is really a miniature Warm Air Furnace, with its outer casing, air vents, etc., ensuring uniform warmth and comfort at a minimum of cost. The usual Banner quality of material and workmanship goes into every Banner Rotor. More heat from less fuel.

The Galt Stove & Furnace Co., Limited, Galt, Ont.

GARN E. DOBBS
10 Victoria Ave. Phone 1397

Have You Bought Your OVERCOAT

If not, do not think of doing so without first having a look at the wonderful bargains we are offering. Do you know we have had a lot of very complimentary things said about our overcoats—and the best they say is that our Coats are so very reasonable in price.

High Class in every respect, but low in Price.

See and judge for yourself.

Oak Hall

SINCLAIRS

*Christmas Linens*

Snowy White Damasks from the finest mills in Ireland will make your Christmas table more beautiful, or will prove very acceptable as gifts. Cloths with Serviettes to match; smaller pieces in a great variety of sizes are shown in lovely qualities of Linen and are surprisingly reasonable in price.

ITALIAN CRASH
Heavy Oyster Linen is used in these popular pieces. They are hand worked of course. 5 piece Sets at $4.50 to $7.50. Towels at 75c and $1.00.

LINEN TOWELS
Irish Linen Huck Towels in plain or damask effects with hemstitched ends. Some at 50c; others to $1.50.

LINEN PILLOW CASES
Pure Linen Pillow Cases in hemstitched or in double scalloped ends, with fine embroidery, at $4.50 Pair.

CHINESE CROSS STITCH
Beautiful Fine Cross Stitched Designs, in Chinese Hand Worked Linen Sets. The colorings are perfectly blended. Sets of 5 pieces at $7.50, 13 pcs. $15.00.

MADEIRA LINENS
Doylies, Ovals, Tray Centres or Sets, are all included in this showing. Prices are moderate.

ITALIAN CUTWORK
Exquisite Cut Work and Fine Hand-made Filet Lace and Medallions, are used in Centres and Serviettes.

COME AND SEE THESE BEAUTIFUL LINENS

SINCLAIRS

Corns
Lift Off—No Pain!

Doesn't hurt one bit! Drop a little "Freezone" on an aching corn, instantly that corn stops hurting, then shortly you lift it right off with fingers.

Your druggist sells a tiny bottle of "Freezone" for a few cents, sufficient to remove every hard corn, soft corn, or corn between the toes, and the foot calluses, without soreness or irritation.

DELANEY
ELECTRIC SEAL COATS AT $95.00
MAKE IDEAL CHRISTMAS GIFTS
WE BUY RAW FURS

EXCLUSIVE FURRIER
17 Campbell Street
Phone 797 Opp. Y.M.C.A.

### CANADIAN PACIFIC TIME TABLE

| Going West | Going East |
|---|---|
| 3.31 a.m.—Daily except Sunday. | 1.17 a.m.—Daily except Sunday. |
| 5.18 a.m.—Sunday only. | 3.48 a.m.—Sunday only. |
| 2.45 p.m.—"CANADIAN", Daily | 12.07 p.m.—"CANADIAN", Daily. |
| 5.35 p.m.—"YORK", Daily, except Sunday | 4.14 p.m.—"RIDEAU", Daily except Sunday |

### CANADIAN NATIONAL RAILWAYS

GOING EAST

North Stn. No. 14: 12.00 noon—International Limited, daily.
North Stn. No. 6-36 4.28 p.m.—Inter-City Limited, daily except Sunday
North Stn. No. 28: 4.05 p.m.—Local Passenger, daily except Sunday.
South Stn. No. 8: 2.43 a.m.—Express, daily.
North Stn. No. 20: 1.05 a.m.—Fast Train, Daily except Sunday.
North Stn. No. 18: 12.20 a.m.—Mail Train, Daily.
North Stn. No. 16: 2.02 a.m.—Fast Train, Flyer, daily.
South Stn. No. 10: 11.02 a.m.—Mail and Express, Daily, except Sunday

GOING WEST

North Stn. No.109: 5.10 p.m.—Express, Sunday Only.
North Stn. No. 15: 2.51 p.m.—The International Limited, daily.
South Stn. No. 7: 3.25 a.m.—Express, Daily.
North Stn. No. 21: 3.30 a.m.—Express, Daily except Sunday.
North Stn. No. 19: 2.20 a.m.—Mail Daily.
North Stn. No. 17: 4.25 a.m.—Express, Daily.
North Stn. No. 35-5 5.32 p.m.—Inter-City Limited, daily except Sunday
North Stn. No. 29: 6.35 a.m.—Local Passenger, Daily, except Sunday.
North Stn. No. 27: 11.45 a.m.—Local Passenger, Daily, except Sunday.
South Stn. No. 9: 6.10 a.m.—Mail and Express, Daily, except Sunday.

BELLEVILLE AND PETERBORO
GOING WEST

| | Leave Belleville | Arrive Peterboro |
|---|---|---|
| Mail | 6.20 a.m. | 3.00 a.m. |
| Passenger | 5.40 p.m. | 8.10 p.m. |

BELLEVILLE AND PETERBORO

| | Arrive Belleville | Leave Peterboro |
|---|---|---|
| Passenger | 11.10 a.m. | 8.35 a.m. |
| Mail | 2.45 p.m. | 12.15 p.m. |

Belleville and Peterboro service daily except Sunday.

BELLEVILLE AND MADOC
GOING SOUTH

| Leave Madoc | Arrive Belleville |
|---|---|
| 9.00 a.m. | 10.30 a.m |
| 2.50 p.m. | 4.15 p.m. |

BELLEVILLE AND MADOC
GOING NORTH

| Leave Belleville | Arrive Madoc |
|---|---|
| 12.05 p.m. | 1.43 p.m. |
| 5.10 p.m. | 6.45 p.m. |

# TOUGH WHEAT IS NOT EFFECTING GRADE OF FLOUR

## Vice-Pres. of Ogilvie's Says Farmer Not Suffering From Degrading

Winnipeg, Dec. 8, (By C. P.).—Tough wheat is not affecting the grade of flour although it has increased the cost of milling, stated W. A. Black, vice-president of the Ogilvie Flour Milling company, Montreal, who visited Winnipeg recently.

The farmer, he maintained, was not suffering through the degrading of the wheat to the extent that might be expected. While there was a difference of about eight cents between the price for the tough wheat and straight grades, the surplus moisture was being paid for by the miller, who was compelled to meet the extra cost of the drying operations. There was much greater chance of loss to farmers through moisture in coarse grains than wheat, Mr. Black said.

Export of Canadian flour had decreased in the last few years due to the tariff wall put up by foreign couontries against the manufactured product. Four manufacturers, Mr. Black declared that when a foreign country discriminated against flour by putting a heavier duty on wheat, Canada should retaliate with an export tax.

The Orient was not a steady customer. Siberia and Australia could sell a flour possessing a greater ratio of starch to the guleten, which served the Oriental better than Canadian flour.

Canada sold a large volume of spring wheat flour for the manufacture of macaroni, which Mr. Black said was becoming an important industry in Canada.

## PRINCE EXPECTS TO REMAIN ON ALBERTA FARM NEXT SUMMER

Calgary, Alta., Dec. 8, (C.P.).—His Royal Highness, Prince of Wales, is going to stay a while when he comes to Alberta next time. In fact he is going to stay two months or so, according to announcement made by W. L. Carlyle, manager of the royal ranch, near High River, Alta. The Prince he says, hopes to be in Canada next August.

# Adventists Wage Dress War Among Youth of Land

A definite test of whether youth of today is amenable to restrictions on fashion fads and whims, with 30,000 young people as its subjects, is in the making in Seventh Day Adventist churches, schools and colleges over the land.

Edict of Adventist educational authorities against modern fashions and standards of conduct has gone out, and members of the faith are awaitig youth's reaction to it.

Dr. W. E. Howell, general secretary in charge of the 50 Adevntist elementary schools, academies and colleges, is the author of the ban. For girl students his order forbids:

Bobbed Hair.
Ear puffs.
Penciled eyebrows.
Rouged cheeks.
Use of lipstick.
Dresses with low V-necks.
Sleeveless gowns.
Short skirts.
Conspicuous hose.
French heels.
Rings, bracelets, necklaces and other jewelry.

Young men are warned against bell-bottomed trousers, "noisy" neckties and the like.

No Movies or Dancing

The order frowns on attendance at motion picture shows, dances and many forms of sport.

The denomination is the first to lay down such strict rules for all their students, according to Dr. Howell. The restrictions apply with equal force to Adventist churches and those who work in denominational publishing houses and sanatoriums.

Modesty and Health

According to Dr. Howell, "young women are required to dress in modest, simple and healthful attire. V-shaped necks cut lower than two inches below the clavicle, shall not be worn."

Other rules state that:

"Sleeves shall not be worn shorter than to the inside bend of the elbow, and slits in the sleeve should not come above this point. The length of the skirt may not in any case be shorter than 12 inches from the floor, the exact length depending upon the style of skirt, the age and build of the wearer. If the skirt is narrow, 12 inches is too short. Dresses made of organdie thin voile, or similar material, require slips with sleeves. French heels shall not be worn. The use of rouge, lipstick and eyebrow pencils cheapens and they are not to be indulged in."

And Young Men

As for the young men, they will "avoid all extremes or fads in styles, such as bell-bottom trousers, conspicuous hosiery and flashy ties; avoid the display of gold chains, rings, stickpins, or gaudy watch fobs."

The following amusements are permitted: "Energized walking, physical culture exercises of a simple kind, swimming, profitable and instructive social gatherings, excursions to the country on a holiday, occasional receptions, carefully selected lectures, musical programs, students' programs, class excursions for educational purposes and other recreation of similar character."

No Flirting

The Adventist schools are co-education said Dr. Howell, but "free and easy association, flirtation, strolling in couples, standing around the campus and public places in couples, or any other loose association is not permitted."

Francis McLellan Wilcox, editor of the church's weekly paper, and a member of the governing committee of the denomination, asserted "it is within the rightful sphere for our conferences and institutions to say that those connected with these organizations shall dress in harmony with the principles of modesty and dignity that they shall not attend wordly questionable amusements and that their general reportment shall be in harmony with Christian standards and ethics.


**PUT STOMACH IN ORDER AT ONCE**

"Pape's Diapepsin" for Gas, Indigestion or Sour Stomach

Instantly! Stomach corrected! You never feel the slightest distress from indigestion or a sour, acid, gassy stomach, after you eat a tablet of "Pape's Diapepsin." The moment it reaches the stomach all sourness, flatulence, heartburn, gases, palpitation and pain disappear. Druggists guarantee each package to correct digestion at once. End your stomach trouble for few cents.


## DON'T FORGET THE STRAW HAT

It's train time, now—pack up—get ready for Florida—the neighbours will look after the cat.

The social season is on in Florida—the amusements are at their height. Florida is a winter rendezvous where you may enjoy summery pastimes to your heart's content—swimming, yachting, fishing, tennis—or just plain loafing.

An enchanted land, it seems, with its wonderful climate—its wondrous sights—its charming and hospitable people. Your fondest dreams of a tropical winter will be exceeded when you visit Florida this year.

From Jacksonville to the Mexican Border the multitude of Gulf Coast resorts will help to make your holiday perfect—or there are boarding houses or homey bungalows to suit your pocket book.

Any agent of the Canadian National Railway will gladly help you arrange your itinerary besides giving you all other information you may require.

d8&16


**Order Your CHRISTMAS GREETING CARDS From This Selection**

In our Store you'll find as attractive and varied Superior Quality and in as you've ever seen. Superior Quality nd in a price range to suit at

**5c 10c 15c**

See Them Tomorrow !

**SCHRYVER'S PHARMACY**

204 FRONT ST. PURE DRUGS PHONE 49

204 FRONT ST.

*Fashion Decrees Pearls*

Pearls wound about her slender throat—pearls twined about her wrists—Fashion decrees pearls with every costume.

See our collection of Bluebird Pearls.

JOHN ROWNTREE
Bridge St.
Ph. 1679-W



# Sensational price !

## to introduce the new improved

# Vacuette Non-Electric Vacuum Cleaner

*A wonderful opportunity to secure a useful and appreciated gift for Mother, Wife or Friend !*

DON'T misunderstand this offer! It is not a *sale*, or a clearance of old machines. These are brand new, fully equipped Vacuettes. The manufacturers are making a cash sacrifice to introduce this *new and improved model*, and to make it possible for a maximum number of women in this community to receive one of these wonderful health and time-savers for Christmas. The offer will be withdrawn within a very few days, after which date machines identical with these will sell for $46.

**Actual $46 Machines !**

**$24**

**for a limited time only !**

*Better than an electric—lighter, handier*

No electric can do any more than a Vacuette. Its powerful suction not only draws the dust and imbedded dirt from your carpets and rugs, but the Vacuette picks up hair, lint, thread and ashes as well. 7½ lbs. in weight, as easy to handle as a carpet sweeper. A four-year-old can carry it upstairs.

*In daily use by a million women*

Not only do over a million women find their Vacuettes daily savers of time and strength, but office buildings, institutions, colleges and schools, railways, steamship companies, find it quicker, handier and just as efficient as any electric made. Thousands of users have written expressing their satisfaction and stating that they have recommended this indispensible household appliance to several of their friends.

*Costs nothing to operate*

Cords, plugs and cumbersome attachmets are now obsolete. The Vacuette operates just as efficiently *without* electricity. How much handier it is to glide the light Vacuette around two or three times a day, dusting rugs, picking up crumbs. No trailing wires to trip over and no connections to make in one room after another. You'll find a new meaning of 'vacuum cleaner' when you use a Vacuette.

*FULLY GUARANTEED*

The guarantee that these machines bear is identical with that which will accompany them at their $46 price. No maker of vacuum cleaners provides a broader warranty—no machine ever put less burden on its guarantee.

*Save HALF the cost !*

The regular price of these famous machines will be $46. During this introductory offer YOU have an opportunity to save practically HALF! Think what ordinary Christmas gifts that sum will usually buy, and then what joy and freedom the Vacuette can bring wife, mother or friend!

*Every Vacuette packed in a tasty Holly box for Christmas giving.*

**Ask your friends on this list !**

A list of the Vacuette users in this community is on file here. Look for your friends' names. Ask their opinion—decide by *their* unbiassed judgment.

**This offer ends in a very few days !**
**Save $22 by deciding NOW ! Today !**

Finally, we once again call your attention to the very limited time of this opportunity. $24 is far below the actual worth of the Vacuette, and these are genuine fully equipped machines. Your quick action is absolutely imperative—see the Vacuette at the store to-morrow, judge all our claims for yourself. TRY the machine; test it. Then make your decision! But again, "Act quickly!"

For sale only by the authorized Vacuette dealer for this community

**The WALKER HARDWARE Company Limited**

Positively No Canvassers
See Demonstration at the Store

# Lost or Found Something . Classified Ads Give Quick Results. Telephone 36 And Know

## FOR SALE

FOR SALE — $200.00 BUYS A choice 50x100 corner farm four miles from Belleville, third Concession Sidney. City team clean under good state of cultivation, 80 acres workable, fine large frame house, furnace, bathroom, good cellar, cistern, plenty of water, pigeon 30 x 84. Inquire Geo. N. Simmons, Royal Bank Chambers. Phone 965.
s23-d1f

FOR SALE—OUR SPECIAL TRAP for more gets results. Instructions how to make and set trap mailed for One Dollar. By using our traps and baits you increase your catch. M. & N. Distributors, Box 811, Ottawa, Ont.
d5-7d

FOR SALE — TUXEDO SUIT 15 first class condition, size 36, $15. Box "36" Intelligencer.
d3-3d

FOR SALE—SOLID BRICK HOUSE on Wanham St., seven rooms, furnace, electric stove, garage, heater and laundry tubs in basement, large garden, low taxes, everything modern. Possession given at once. Must be sold. Inquire Geo. N. Simmons, Royal Bank Chambers.
n13-d1f

FOR SALE—USED CARS BOUGHT and sold. Used Car Exchange (Old Hastings House) 250 Front Street.
o15-d1f

FOR SALE—BOSTON BULL PUP, 8 weeks old, male. Apply 78 Victoria Ave.
d5-3d

## TO LET

TO LET—BRICK HOUSE, 277 JOHN St., newly decorated. All modern conveniences, also garage; house, 14 Charles St., all modern conveniences, also garage. Apply Mrs. Thos. Manley, Phone 592.
d4-d1f

TO LET — SMALL HOUSE, GAS, water, electric light, near Springer Lock Work. Apply 34 Colborne St.
d1-d1f

FOR SALE—FUMED OAK PIANO and bench. Bargain. Apply 14 Patterson St.
d8-1td

TO LET—BRICK HOUSE, 7 ROOMS, all conveniences; 47 Campbell St. Unusually attractive terms. Must be rented immediately. Apply to Dr. Haffner on premises.
o22-d1f

TO LET — FURNISHED ROOMS complete for housekeeping, all conveniences, with or without garage. Phone E. E. Devaney 1512, call 16 W. Bridge St.
j5-d1f

TO LET—SMALL HOUSE, DOPPER St. Ave., conveniences. Also two beautiful flats, Front St., conveniences, hot water heating; yard and garage. Apply Dr. Caldwell, 256 1-2 Front Street.
s21-d1f

TO LET—ONE HOUSE, 6216 Catherine St. one house 112 Canniffon Road. Apply Dan Doyle, 253 Front St. Phone 980.
s21-d1f

TO LET—330 ALBERT STREET. Desirable brick house. Hot water heating. All conveniences. Sun room. Garage. Apply 218 William St. Phone 1000.
s23-d1f

## WANTED

WANTED— MAIDS AT ONTARIO School for the Deaf. Apply to the Superintendent.
d5-3d

WANTED—LIVE POULTRY. HIGHEST cash prices paid. Bought in any quantity. Orders promptly attended to. Write or call M. Marcus, 60 Station St., Belleville.
d7-1m

EARN $6. TO $8. DAILY WHEN qualified auto mechanic, Bricklaying, Barbering, Beauty Culture, positions awaiting, earn while learning, set quick, call or write Hemphill Chartered School, Toronto.

WANTED— BOY OVER 16 YEARS to work in bake shop. Apply Tarlington's Confectionery.
d7-3d

WANTED—GIRL OVER 16 YEARS to work in store. Apply Tarlington's Confectionery.
d7-3d

SALESMEN WANTED — YOU ARE the man we want if you are ready for the opportunity to earn $75 to $50 weekly selling Watkins Products in Belleville or rural districts surrounding Belleville. Exclusive territory, experience unnecessary. Write to The J. R. Watkins Company, Dept. AJ, Hamilton, Ont.
n26, d1, 3, 6, 8, 10

MAKE MONEY AT HOME—MEN and women can earn $1 to $2 an hour in spare time writing showcards. No canvassing or soliciting. We instruct you and supply you with work. Write today. The Merkemit Company Limited, 31 Dominion Building, Toronto.
n4-d1f

WANTED

Poultry and feathers wanted. Highest prices. We loan crates. Write for price list. A. Stork and Sons, 22 St. Patrick's Market, Toronto 2
n9-mon, wed., sat.-d1f.

## News Of Movies

**BELLE THEATRE**

James Kirkwood, Edna Murphy and Edmund Breese head a cast of film favorites in the new Gotham production entitled "The Police Patrol", which will be the headline attraction at the Belle Theatre today and Thursday.

This picture is said to be a most interesting and exciting story of a complicated case which mystified police authorities for some time. The locale of the story is New York and ranges from the haunts of the underworld to the heights of society.

The picture was produced under close supervision of the New York Police Department and shows, among other interesting scenes, the famous New York Police Police Games, the inner workings of the city burglar alarm system, and many unusual and thrilling scenes. The story is based on actual fact and is an adaptation of the well known play by A. Y. Ivanson. Don't miss it.

**CAPITOL THEATRE**

The movie fans who saw Lon Chaney in "The Phantom of the Opera", or "The Hunchback of Notre Dame" witnessed this famous actor in an altogether different role at the Capitol Theatre last night. Chaney who has formerly taken the part of a weird or queer character has in this picture "The Tramp", a diversion from his familiar part and appears as a French Canadian in a romance of the North-west.

The story is one which depicts the hardships of life in a small mining town where the settlers have staked their claims in their own rude way, only to be taken possession of by the big well known city crook, who by his more educated ways wins the love of the young school teacher who had been the desire of Gaspard (Lon Chaney). Gaspard seeks to revenge him and Benson (the miner) through Gaspard's trickery, is sentenced to imprisonment. During this time Benson's wife dies and leaves their only child to the mercy of the world. Gaspard takes possession of the child and by its endearing ways leads Gaspard to forgive his father, who by good behaviour is released from prison after a short term.

Chaney's marvellous interpretation of the primative Frenchman sustains its enviable reputation he has made on the silver screen and his versatility was chuvinciably demonstrated in the play.

Unique and clever vaudeville kept the large audience keenly interested and all in all the programme was one of the best shown yet at the Capitol.

**PREACHES ON THE LIFE OF CHRIST**

The services at the Salvation Army Sunday were conducted by Major and Mrs. MacDonald and "Although the weather conditions were not favorable for a large attendance there was a goodly number attended the services.

The Major spoke on the need of personal contact with Jesus Christ in order that we might be better able to minister to others, also the necessity of living the Christ life in the home, office and at social meeting in every day life.

Mrs. MacDonald also gave a very able address at the evening service on the text "Lorest thou me more than these". John 21-15, and showed how the Christ desired to have the first place in the life of his followers.

The officers also visited the both Sun day Schools and gave talks to the young people and the children.

Commandant and Mrs. Spendiloe the officers in charge of the Belleville Corps assisted them.

They left this city this morning for other fields of Labor.

**LEWIS NEW CLERK OF ONTARIO HOUSE**

Toronto, Ont., Dec. 7.—Premier G. Howard Ferguson announced today that R. C. Lewis, former member of Legislature for a Toronto riding has been appointed Clerk of the Ontario Legislative Assembly. Mr. Lewis succeeds A. H. Speer, retiring clerk, who died recently. Major Lewis, who is 51 years of age, was elected to Legislature in a by-election in 1920, and re-elected in 1922.

## LOST

LOST — SATURDAY, NOV. 27, about dark, 1 Pathfinder Cord Tire, tube and rim, for the model Ford, between Wilfred Clapp's, (1 mile south of Thrasher's Corners) and Platt's Garage, Plainfield or Twenty gravel road. Finder please communicate with W. H. Kerr, Thomasburg, Ont.
d7-2d

LOST—WILL THE PARTY WHO picked up purse, containing sum of money and ring, on Front Street Friday evening, return same to this office and avoid trouble.
d6-3d

LOST—PAIR OF TORTOISE SHELL glasses in black leather case, on Thursday or Friday. Finder please leave at this office. Reward.
d6-3d

STRAYED — INTO MY PASTURE on Lot 19, 9 Con. Tyendinaga, one heifer steer. Owner can have by proving property, paying for ad. and pasture. John Goodfellow, Corbyville.
d2-6d

LOST — BETWEEN WALLBRIDGE'S Store and corner of Catherine and Cedar Street, purse containing sum of money. Finder kindly leave at this office.
d2-3d

LOST—ONYX RING WITH DIAMOND centre, between Capitol Theatre and West Dundas St. Finder please leave at S. A. Hyman & Co., Reward.
d7-3d

## MISCELLANEOUS

MONEY LOANED ON AUTOMOBILES, Used Car Exchange (Old Hastings House) 250 Front Street.
o15-d1f

JANO BISDEE

The case of Senator vs. the British American Oil Co., was opened this afternoon at the Supreme Court sittings at the Court House. It arose over a piece of land on South Front St., which the plaintiff is said to have purchased from the Canadian National Railways and later the defendants are alleged to have constructed certain buildings. The case was proceeded before Mr. Justice Grant this afternoon.

PIANO TUNING

J. R. Moran of Toronto is in city again.—Mr. Moran has over 25 years' experience, recommended by all leading manufacturers. If your piano action shows signs of wear, have him rebuild its worn parts made new. Orders left Jennings & Sherry's.
d1-d1f

NOTICE

Annual meeting of Thrasher Cheese Co., will be held at the factory on Friday Dec. 10th, at one o'clock for the transaction of general business and selling of milk routes.
d6-2d JAMES SILLS.


**FALL BULBS**

We have a few left to clear at reduced prices.

Hyacinths in four separate colors 10c each, 2 for 25c.

Paper White Narcissus 3 for 10c

and clear at reduced prices.

**C. E. Bishop & Son**
SEEDSMEN
172 Front St. Phone 283

**AUCTION SALE**

S. J. Fisher & Son, Auctioneers, will sell, as follows:

Thursday, Dec. 9th—Archie McGuire, Lot 31, Con. 7, Tyendinaga, at Marysville.

Friday, Dec. 10th—J. A. Rusk, Lot 4, Con. 3, Thurlow on Foxboro Highway.

Monday, Dec. 13th—Pat. Candon Lot 26, Con. 8, Tyendinaga.

Tuesday, Dec. 14th—Ed. Sarry, Lot 14, Con. 2, Tyendinaga, at Shannonville Side Road! All day sale. Free lunch at noon.

Wednesday, Dec. 15th—John Charlesworth, Lot 10, Con. 8, Tyendinaga.

Thursday, Dec. 16th—John English Lot 17, Con. 3, Tyendinaga, near Melrose.

Friday, Dec. 17th—Ed. Martin, Lot 20, Indian Reserve, 2 miles east of Shannonville, on York Road.

Tuesday, Dec. 21st—Arthur Vermilyea, Lot 3, Con. 4, Thurlow.

Tuesday, Jan. 4th—R. McLaren, at Melrose.

Thursday, Jan. 13th—Adam Hall, Thurlow Township.

**S. J. FISHER & SON**
**AUCTIONEER**
209 Front St., Belleville Phone 189

**WOODLEY FURRIER**
273 Front St.

NORTHERN
**MUSKRAT**
COATS
**$175**

May we specially draw your attention to our Northern Muskrat Coats at $175? They are made from fine quality Northern Muskrat pelts, arranged in full skins and fancy stripe designs, from 42 to 45 inches long; with crush collar and cuffs and serviceable brocade linings. Our stock of these Coats is being quickly depleted and the replacement value is $225.

XMAS NOVELTIES
AND GIFT FLOWERS
35c UP

**Special Christmas Sale of GLASSES**
**Best Yet**
**Less Than One Half The Ordinary Price**

COMMENCING Wednesday Morning, December 8th, and ending Saturday night, December 18th, (ten days only) we will sell the most up-to-date All-Shell Frame fitted with Toric Lenses, including Expert Eye Examination Regular Price $12.00. Sale Price Only $5.75.

This is the first time we have had this Frame on Special Sale, it is the latest improved kind of All-Shell, heavy gold lining, large flat Shell Cable sides. This frame is strong, durable, comfortable and fashionable. See Samples in our window.

Special Reduction on all other Lenses and Frames.

Special Appointments for Evenings.
Phone 210-W.

**ALEXANDER RAY**
EXCLUSIVE EYE SPECIALIST

THE FIRST TIME
**The Trap**
Ever Played in Belleville
**TONIGHT**
is the last night to see the Best Feature in Town AT THE
**CAPITOL**
The most famous character the world has ever seen
**Lon Chaney**
in
**"The "Trap"**
With a Big Special Cast
You have seen him in "The Phantom of the Opera" and other big productions. His tremendous role in "The Trap" is entirely different than anything he has ever done. It is neither weird nor queer. He plays the French Canadian in this stirring story of romance and thrills in the glorious North West.
Also Special Vaudeville and Orchestra

**BLACKHEADS**
Blackheads go quickly by simple method that just dissolves them. Get two ounces of Mentone powder from your druggist, rub this with a hot, wet cloth briskly over the blackheads—and you will wonder where they have gone.

Now Playing
**BELLE THEATRE**
SUPREME PHOTOPLAY ENTERTAINMENT
Now Playing
**TODAY & THURSDAY**
"POLICE PATROL"
A Mighty Melodrama of modern Manhattan, with James Kirkwood leading in an all-star cast.
Also Comedy and Variety
Jack Dennark at the Organ
Coming Fri. and Sat.—Tom Mix in "Tony Runs Wild".

MARCEL CURL AND TRIM 75c
at your own home
PHONE 1190
For Appointments

**Special Sale of SUITS & OVERCOATS**
WE ARE OFFERING SUITS AND OVERCOATS AT GREATLY REDUCED PRICES
An Opportunity to Buy First-Class Goods at Greatly Reduced Prices
**ARTHUR McGIE**
208 FRONT STREET

PRIVATE WIRES TORONTO, MONTREAL AND NEW YORK
**MOWAT & MacGILLIVRAY**
STOCKS — BONDS — MINES
Members Standard Stock and Mining Exchange
CANADIAN BANK OF COMMERCE CHAMBERS
**Belleville Phone 1628**
Use the Phone for Information Desired

**Deaths & Funerals**

TIMOTHY HOGAN

The remains of the late Timothy Hogan were laid to rest yesterday afternoon from his late residence, Bishop street, thence to St. Michael's Church, Mr. Hogan was buried in St. James' cemetery, Rev. Father Kehan officiating at both services. The bearers were all relatives of the deceased, Michael, William, Vincent, Frank, Tim and John Hogan.

Spiritual Offerings were received from Mrs. M. Hogan Sr.; Mrs. M. Hogan, Jr.; Mr. and Mrs. M. Hogan; Mr. Frank Hogan; Mr. W. J. Hogan; Mr. John Hogan; Mr. J. V. Hogan; Mr. T. Hogan, Toronto; Mr. and Mrs. C. S. Powers, Cleveland; Mr. and Mrs. James Boyle; Mr. and Mrs. S. B. Boyle; Mr. and Mrs. John Boyle; Mr. and Mrs. J. V. Boyle; Mr. and Mrs. G. A. Boyle; Mr. and Mrs. Harry Boyle; Miss Patricia Boyle; Miss Catherine Boyle; Mr. and Mrs. H. J. Sheridan; Mr. and Mrs. John Lentz; Mrs. E. Mitchell; Mr. and Mrs. J. Leach; The Altar Society; Mr. James St. Charles; Mr. and Mrs. W. Pulliam; Mr. and Mrs. L. Van Alten; Mr. and Mrs. John Whalen; Mr. and Mrs. H. Johnston; Mr. and Mrs. J. English; Mrs. Conway; Mr. and Mrs. R. Davidson; Mr. and Mrs. J. Davidson; Mr. and Mrs. John O'Connor; Mr. and Mrs. Walter Ross, Mrs. T. Mahley and family; Mr. N. Barrett.


"Say it with Flowers"
**T. Givins & Son**
**FLORISTS**
PLANTS
Artistic Floral Work
A Specialty
281 Bleecker Ave. Ph. 189

**Art Needlework In Endless Variety**
Pillow, Cases, Bed Spreads Laundry Bags, Card Table Covers, Stamped Towels, Vanity Sets, Buffet Sets, Dresser Covers, Tea Covers and Serviettes Etc. Also Clarks Stamped and Thread, D.M.C. and Pearl Thread. All shades.
WALL PAPER SPECIALS
Selling at prices that make ½ Price Sales look sick.
**The BEEHIVE**
**Chas. N. Sulman**

DUTTON'S IDEAL
GOODYEAR WELT
SHOE REBUILDING SYSTEM
Work Called For and Delivered
378 Front St. Phone 1439

SCANTLEBURY'S SIGN STUDIO
Card Writing, Sign Writing. The Best in Style—Lowest in Price

**ARCHITECTURE**

J. A. THOMSON and W. J. JOHNSON
Associated Architects
225 Front St. Phone 12763
For Plans, Blue Prints and any Architectural Design.

**MEDICAL**

**Dr. A. B. Haffner**
Eye, Ear, Nose and Throat
PHONE 930
Office: 47 Campbell St.

**DR. H.J. FAHEY**
DENTIST
Evenings by Appointment
23 Bridge St. E. Phone 1158

**MISCELLANEOUS**

The Best in Signs
**A-1 SIGN STUDIO**
FRED W SMYTHE
140 FRONT ST. PH. 63.

ASELSTINE'S
MOTOR BUS & AUTO LIVERY
TWEED AND BELLEVILLE
Motor Bus Leaves Tweed at 7.45
Leaves Belleville at 3.15
Phone 229, Belleville

HARDWOOD FLOORING
Oak, Maple, Beech and Birch
Brantford Roofing
ARTHUR A. SILLS
287 Coleman Street
Telephone 1584

**LEGAL**

ROBERT J. C. GRAHAM
Barristers, Solicitors, Etc.
MONEY TO LOAN
INVESTMENTS MADE
Offices: Walker Hardware Bldg.
250 Front Street, Belleville

B. C. DONNAN
County Crown Attorney
Barrister, Solicitor, Notary Public Etc.
Offices: Court House Building, Belleville, Ont.

PONTON & PONTON
W. N. Ponton, K.C., R. D. Ponton
Barristers, Solicitors, Notaries
Solicitors for the Bank of Montreal, Canadian Surety Co., Etc.
Money to Loan on Mortgages
Offices: 23 Bent Bridge St.

PORTER, PAYNE & WILLS
E. Gas Porter, K.C., Chas. A. Payne, T. Y. Wills
Barristers, Solicitors, Notaries Public, Etc.
Money to Loan on Mortgages and Investments made
Solicitors for Royal Bank
Office: 27½ Front St., Belleville, Ont.

MIKEL & ALFORD
Barristers, Etc.
W. C. Mikel, K.C. C. Alford
Solicitors for the Molson's Bank
Offices: Belleville and Trenton

WALLBRIDGE, CAMERON & CO.
Barristers, Solicitors, Notaries
Money to Loan
Dominion Bank Bldg., Corner of Front and Bridge Streets
Belleville, Ont.

E. J. BUTLER
Barrister, Solicitor, Notary
Public, Money to Loan. Offices:
Ontario Hall Building, 29 Bridge St. E., Telephone 440

ROBERT D. MACAULAY
Barrister, Solicitor, Notary Public
Offices: Bank of Commerce Chambers, Front and Campbell Sts.
Belleville. Phone 1536

COLLINS & CUSHING
Barristers and Solicitors
A. B. Collins, F. C. Cushing
Offices: Above Union Bank, Corner Front and Campbell Streets
Phone, 162
Company and Private Funds to Loan on First Mortgages

**INSURANCE**

GENERAL INSURANCE
Fire, Accident, Sickness, Automobile, Plate Glass, Burglary. Companies, Earn rates cheaper than any other agent. Call see us before renewing.
CHANCEY ASHLEY & SON
236 Front St.

FARM INSURANCE
Rates, safe, reasonable—call and see us before renewing policy. We can save you money.
The H. F. KETCHESON Co. Limited
30 Bridge St., Belleville.

Before Placing Your Fire Insurance, see
W. J. HALL
and
R. H. KETCHESON
Queen Insurance Co., and several other first-class companies.
278 Front St., Belleville
Phone 738

INSURE WITH
BELLEVILLE LOCATORS
For
Satisfaction and Service
Fire, Accident and Automobile Insurance
J. L. R. Corman, Prop.
332 Front St. Phone 861

**ENGINEERING AND SURVEYING**

J. WALTER EVANS & CO
ENGINEERS & SURVEYORS
Municipal, Electrical, Mine and Land Surveying, Mining Properties Examined and Reported upon
257 Bleecker Ave., Ph. 389
P. O. Box Belleville, Ont.

# SPORTS

## CANADIENS WIN OVERTIME BATTLE

### New York Rangers and Ottawa the Other Winners Last Night

Montreal, Dec. 8.—Canadiens defeated Montreal here last night in a game that went 20 seconds overtime. The score was 3 to 2. Montreal secured a one-goal lead in the first period, which was held until late in the closing period, when Morin scored the tying tally. The teams had barely changed for the overtime when Lepine rushed and shot, the puck rebounding from Benedict's pads only to be batted in by Lepine, who had followed his shot in fast. Munro started the scoring in the first period for Montreal, but Gardiner tied it up less than a minute later. Just before the period ended Broadbent beat Hainsworth from a scramble in front of the nets. When Morenz scored in the third period pandemonium broke loose and Canadiens nearly scored another before the period ended. Benedict being called upon to make some sensational stops.

Boston, Dec. 8.—New York Rangers, leaders of the United States division of the National Hockey League, strengthened their position with a 1-to-0 victory over Boston in a lightning-fast game here last night.

Abel, Ranger defense man, scored the lone tally unassisted half-way through the first period with a dash the length of the ice. New York lay back after that and played safe with their lead. The fast skating brought out a rugged exhibition and ten penalties were handed out, three against Johnson, another Ranger defense man.

Chicago, Dec. 8.—The Coliseum was well filled, last night with 8,000 spectators, who were treated to one of the greatest hockey games ever seen in Chicago, when Ottawa defeated Chicago by the score of 3 to 2 in a National League game. Both teams scored twice in the second period, and Kilroy won the game in the closing session, shooting from centre ice in 7.15.

Dye scored the prettiest goal of the game, a long shot from centre ice, waist high. "Hooley" Smith, Boucher and Clancy played well for the visitors.


## One of The Most Common Errors of Vision

—and one that may be present without being suspected, is far-sight. A far-sighted person may go for years without finding out about the error. He apparently sees well so has no reason to believe that his eyes are abnormal. Far-sighted causes a tremendous amount of eye strain. Let me tell you if you are far-sighted. You may depend upon my examination.

MY SPECIALTY
COMFORTABLE VISION

**J. A. McFEE**
Optometrist
Phone 128
For Appointment


## COMMISSION RULES THAT HANDSHAKING IN RING WILL BE TABOO

New York, Dec. 8.—There will be no more extra handshaking to interrupt the bruising business of fisticuffing in New York State rings, the State Athletic Commisson decided today.

Holding that the "manly art" of pummelling has been marred by an excess of politeness, the Board issued an edict that boxers hereafter must stick strictly to the task of cuffing without courtesies. Referees will warn all contestants that only two handshakes will be permitted, one before the thumpers go forth to battle, the other after the business has been finished.

A certain element has received as a display of sportsmanship the handshakes which have followed minor infractions of the rules during the heat of conflict, such as unintentional low blows, backhanding and hitting on the breakaways, but henceforth the commission will have no more of it.

## ENDORSEMENT OF LANDIS BLOCKED

### Majority of Ball Magnates in Conference Favor Ruler's Return

Asheville, N. C., Dec. 8.—A move for unqualified endorsement of Commissioner K. M. Landis' administration of baseball by the National Association of Professional Baseball Leagues was blocked today by Walter Morris, secretary of the Dallas Club, Texas League. Morris objected to an endorsing resolution because re-election of Landis would continue the major-minor agreement, including the draft clause, which the Texan termed "thoroughly objectionable."

The resolution introduced at the opening session of the National Association's annual meeting by John D. Martin, president of the Southern Association, called for sweeping endorsement of Landis and his administration and gave "official notice" to the major leagues that the minors wanted him re-elected with "no curtailment of authority."

After a heated discussion, the resolution was referred to the resolutions committee. It had been seconded, when Morris asked if it meant that the association approved the agreement which is to remain in force as long as Landis holds the office of commissioner. Martin expressed the opinion that such would be the case.

"In that case I am opposed to the resolution and will vote against it," Morris announced. "I am sick and tired of the draft rule, and while I am heartily in favor of Judge Landis re-election, I think some action should be taken whereby the leagues now suffering from the draft would be relieved."

## HOCKEY RESULTS

N. H. L.
Ottawa 3; Chicago 2.
Canadiens 3; Montreal 2.
N.Y. Rangers 1; Boston 0.

New York has a big vogue for velveteen.

## SportOgramS By The "Observer"

Those football followers who have not yet witnessed "Red" Grange in his thrilling football picture at Griffin's should make it a point to see it to-night. It carries all the color connected with a real college football drama. The movie presents a stiring picture of college life winding up in a blaze of glory in which Grange runs for a touch down in the dying stages of the game and becomes the hero of the student body. The picture is wound around "Red" Granges career in Parmalee College which is supposed to have been located in Southern Caligornia. "Red" has a love affair which figures prominently in his gridiron activities. The film is well-planned and keeps the audience on the edge of their seats with the odd laugh thrown in now and then for good measure.

• • •

The hockey players have their raiment out of retirement and are anxiously awaiting for Jack Frost to provide a sheet of ice at the local arena. However, this gent has a bag of tricks with him and may not grant the wishes of the puck-chasers for some time. Kingston teams are practicing steadily and should be in good shape when the season opens.

• • •

Basket ball is becoming a popular topic of conversation around the "Y" locker-rooms. Last year's Intermediate team is practically intact with the exception of Leo Barlow who is located in Rochester. Morrison Wees Armstrong, Buchanan, are still here and are getting in some useful work in the Church League. The loss of Perry Cole and "Doc" Faulkner is a severe one to the court players but it is expected that sufficient material will put in an appearance to fill the gaps. Belleville will likely be grouped with Peterboro and Queen's as before.

• • •

Peterboro besides operating a senior team in the O.H.A. have also entered an Intermediate team in the Lake Shore group.

• • •

It is be hoped that the local City League puck-chasers will be operating again this winter. Some real fast hockey was dished up to the fans at the Arena last winter and the few loyal fans who followed up the games were more than repaid with the brand of hockey displayrd. The league was rather late in getting started last season and it is be to hoped that a meeting will soon to called and things straightened away for another season.

• • •

Ottawa Journal: Down in Montreal they are already beginning to view with alarm the unsatisfactory performances of the Maroons. Stories of discussion in the club are filtering through from unofficial sources, and it is stated that Phillips is extremely dissatisfied because he is not the regular centre, and that there is seemingly more than a slight touch of cold responsible for the non-playing of Dunc Munro. These are probably only idle rumors. Such gossip always follows in the wake of a championship team when it is being pancaked by the opposition.

Howie Morenz has gone in for speed conservation. Morenz is passing the puck more than formerly. Incidently Cecil Hart is peeved because his forward line doesn't get more goals. He is not alone in his complaint.

## BOWLING

### "Y" BOWLING

One game was played in the Ladies' League last night between the Thistles and the Excelsiors, the former taking one point and the latter three points. In the first game the Thistles went to the fore and won by 22 pins. In the second game the Excelsiors came strong and were up 329 pins and also in the last game they were up 220 pins and on the total were up 527 pins. Mrs Cole of the Thistles had the high single of the evening with 275 and also the three string with 544. For the Excelsiors Miss Goyer was high with 508.

**Excelsiors**—Mrs. Leo 494; Mrs. Goyer 416; Mrs. Beal 462; Miss Goyer 508; Miss Whalen 507. Total 2387.

**Thistles**—Mrs. Cole 544; Mrs. Strachan 285; Mrs. Bloomfield 344; Mrs. Elliott 371; John Doe 313. Total 1860.

### RECREATION BOWLING

The new C. O. B. L. got under way at Trenton last night when the Belleville Recreations played the opening game with Trenton, Belleville coming away at the short end of the score by losing three points and winning one.

Belleville started strong in the first game by rolling 956 against Trenton's 895 and after that it was a case of all Trenton, the locals having it over the visitors like a tent, the visitors falling very hard by rolling 738 in the second and 894 in the final game, while the locals got better as the bowling progressed with 936 and 940 for their second and third game.

Trenton used all their substitutes by using 8 bowlers throughout the game, dropping the lowest bowler at the end of every game, while Belleville had to be content with the same line up but at that Belleville will no doubt reverse the score when Trenton plays here next Tuesday.

The old reliable J. B. Lewis for the Trenton bowlers was the big noise of the night and no doubt the man who deserves the most credit by rolling 233, 189 and 253 for a grand total of 673, while for the Recreations F. Domenico was high with 589.

Kingston opens the league in Belleville on Friday night at 9 o'clock. Kingston also playing in Trenton on the same night at 7 o'clock.

| | | | |
|---|---|---|---|
| BELLEVILLE | | | |
| B. Drew | 238 | 139 | 135—513 |
| A. Legault | 171 | 140 | 209—520 |
| E. Foster | 181 | 149 | 167—497 |
| J. Barriade | 195 | 151 | 144—490 |
| F. Domenico | 171 | 179 | 239—580 |
| Totals | 956 | 738 | 894 2608 |
| TRENTON | | | |
| Avery | 176 | 135 | —311 |
| Beale | 185 | 172 | 149—506 |
| J. Lewis | 111 | | —111 |
| J. B. Lewis | 238 | 189 | 253—673 |
| G. Schofield | 190 | 224 | 207—621 |
| D. Smith | | 216 | 171—377 |
| Bailey | | | 160—160 |
| Total | | | 2771 |

### NEW LADIES LEAGUE TO BE FORMED

Plans are already under way between Trenton and Belleville to have a ladies league of 4 or 6 teams with a double schedule, Trenton having 2 or 3 teams and Belleville having the same, the teams to compete for a large trophy. Trenton now have some very good bowlers in the fair sex and no doubt they will give the Belleville players a strong argument. This league will get under way as soon as arrangements can be made

## BASKETBALL

Although they fought hard all the way, the Holloway Juniors were unable to register any points against the St. Andrew's boys in their church league basketball fixture, which took place at the Y.M.C.A. court yesterday evening. Only five field goals were shot throughout the thirty minutes of play and all five were credited to the Presbyterians, making the final count 10-0. Although the Holloway boys have yet to register a win in their section (Jr.) they nevertheless stick bravely to the task and although they lack for the coaching that many of the other teams have, they are showing a marked improvement in their game, throughout. In last night's game the breaks were very much against them as they were in no way deserving of a shutout.

The teams,—

Holloway—Christie, Muir, Love, Richardson, Twiddy, Shorey, Duncan, Moorman, Sinfield, High and Rose vear.

St. Andrew's—Fisher, Kerr, Ritchie, Holmes, D. Holmes, Chadwick and Muir.


## Special Offer to Rheumatics

Local Druggist Guarantee—Money Back If Old Time Remedy Does Not Bring Quick Relief.

What chance does any sufferer take when Rheuma is guaranteed to banish all torturing Rheumatic pains and swollen joints or money back?

Why not investigate this offer? Talk to J. S. McKeown about it. Rheuma must drive the Rheumatic poison from the system, bring swollen joints back to normal and relieve all agony or it costs nothing.

People so crippled that they could not walk have been freed from the iron grasp of the demon, Rheumatism, with the Rheuma treatment.

No matter how skeptical you may be, nor how many remedies you have taken to relieve your suffering, you owe it to yourself to try Rheuma on this money back offer. All druggists sell it. Everybody can afford Rheuma. It's not expensive and absolutely harmless.


## A GIFT

Atchison, Kas., Dec 8—An Atchison woman and her daughter had just emerged from a store and stood under an awning. It looked like rain, so the woman stretched out her hand to see if rain had begun to fall. A near-sighted old gentleman, seeing the woman and her small child and the outstretched hand, placed a dime in the woman's palm. He thought she was blind.


Christmas cheer!

WILSON'S BACHELOR CIGAR

Christmas wrapped in 10's, 25's and 50's adds the Yuletide touch

WHEN IT SNOWS WEAR

DOMINION RUBBER SYSTEM
LOOK FOR THIS TRADE MARK

Dominion Rubber Footwear

MADE BY DOMINION RUBBER COMPANY LIMITED

BUY
DOMINION RUBBER FOOTWEAR at
VERMILYEA & SON

Complete Line of DOMINION RUBBERS at
WOODLEY & MURDOFF
26 BRIDGE ST. PHONE 1036

"DOMINIONS" For All the Family at
LESLIE'S SHOE STORE
255 FRONT ST. PHONE 553

Another Marvelous Brunswick RECORD by the Toronto Mendelssohn Choir of 250 Voices
"Rosy Dawn" and on the Reverse Side "Men of Harlech" —No. 10261

H. A. FRICKER, Mus. Doc., Conductor

Two other Toronto Mendelssohn Choir successes are:

"Scots Wha' Hae" with "Star Spangled Banner" on reverse side —No. 10264

"Adoramus Te" with "Exultate Deo" on reverse side —No. 10267

NEW POPULAR HITS

"Petrushka" / "She's Still My Baby" —Fox Trots—Ben Bernie's Hotel Roosevelt Orchestra, Vocal Choruses by Keller Sisters. —No. 3398

"Virginia Reel Medley" Parts 1 and 2 John A. McDermott, Pioneer Fiddler and Caller —No. 20050

Be Sure to Hear the Brunswick Special Christmas Records

These are all Brunswick Electrical Light-Ray Records. Now at all Brunswick Dealers. Play on any phonograph

THE NEW
BRUNSWICK RECORDS
AT
Ostroms Drug Store

ONTARIO RADIO CO.
CARRY A FULL LINE OF
Brunswick Records
349 Front Street Next Belle Theatre

**To Stop a Cold In One Day**

Take Laxative **Bromo Quinine** tablets

The First and Original Cold and Grip Tablet

Proven Safe for more than a Quarter of a Century as an effective remedy for COLDS, GRIP, INFLUENZA and as a Preventive. Price 30c. (Made in Canada).

The box bears this signature

*E. W. Grove*
*Since 1889*



**RHEUMATISM OVERCOME BY RED PEPPERS**

Red Pepper Rub takes the "ouch" from sore, stiff, aching joints. It cannot hurt you, and it certainly stops that old rheumatism torture at once.

When you are suffering so you can hardly get around, just try Red Pepper Rub and you will have the quickest relief known. Nothing else such concentrated, penetrating heat as red peppers. Just as soon as you apply Red Pepper Rub will feel the tingling heat. In three minutes it warms the sore spot through and through. Pain and soreness are gone.

Ask any good druggist for a jar of Rowles Red Pepper Rub. Be sure to get the genuine, with the name Rowles on each package.



**ACIDS CAUSE BAD KIDNEYS AND BLADDER**

Too much rich food forms acids which cause and overwork the kidneys in their efforts to filter it from the system. Flush the kidneys occasionally to relieve them like you relieve the bowels removing acids, waste and poisons. Give you may feel a dull misery in the kidney region, sharp pains in the back or side, headache, dizziness, the stomach sour, tongue is coated, and when the weather is bad you have rheumatic twinges. The urine is cloudy, full of sediment, the channels often get irritated, obliging one to get up two or three times during the night.

To help neutralize these irritating acids and flush off the body's urinous wastes, begin drinking water. Also get about four ounces of Jad Salts from any pharmacy, take a tablespoonful in a glass of water before breakfast for a few days and your kidneys may then act fine and bladder disorders disappear.

This famous salts is made from the acid of grapes and lemon juice, combined with lithia, and has been used for years to help clean and stimulate sluggish kidneys and stop bladder irritation. Jad Salts is inexpensive and makes a delightful effervescent lithia-water drink which millions of men and women take now and then to help prevent serious kidneys and bladder disorders. By all means, drink lots of good water every day.



**EVERY MONTH MANY WOMEN**

Take ZUTOO Tablets and are free of the Griping Pain and Sick Headaches.

Read what Mrs. Wright says: "I received your sample of Zutoo Tablets, and took them for severe pain (monthly) and headache. At the end of 30 minutes, I was entirely free of pain and experienced no more throughout the period. Further great deal of less time and feel grateful that I have a remedy which stops such pain. Every woman in the land should know about Zutoo Tablets and what they will do."

Mrs. ALLEN WRIGHT, Fa.ford, Que.

**TAKE ZUTOO**



**Most Women**

Have stopped old hygienic methods to assure real immaculacy. NEW, way gives true protection—discards like tissue

FEW modern women but employ a new and different way in hygiene. A way that supplants the old-time "sanitary pad" with true protection.

Wear finest frocks and light things . . . any time. Dance, motor for hours without doubt or fear.

It is called "KOTEX"—five times as absorbent as the ordinary cotton pad!

Thoroughly deodorizes—thus ending ALL fear of offending.

Discards as easily as a piece of tissue. No laundry, No embarrassment.

You ask for it without hesitancy at any drug or department store simply by saying "KOTEX." Costs only a few cents. Protects old ways as unnecessary risk.

**KOTEX**

*No laundry—discard like tissue*



**Good Cooks—Good Soups**

Good soups are a test of good cooking—and it takes a very good cook a lot of time, work and fuel to turn out soups as good as Clark's.

Sold by dealers everywhere, at remarkably low prices. Clark's 13 delicious soups are a boon to the busy housewife.

Made in Canada with Canadian produce, the words "Canada Approved" on all meat soups are an important guarantee of purity and quality.

*"Let the Clark Kitchens Help You."*



**TURLEY'S HONEY LUNG & CHEST SYRUP**

Mother's Old Time English Recipe

AT ALL STORES

T. MALLEN & CO. DISTRIBUTORS TORONTO



**SKINNY MEN RUN DOWN MEN NERVOUS MEN**

**DON'T MISS THIS**

You're behind the times if you don't know that Cod Liver Extract is one of the greatest flesh producers in the world.

Because it contains more vitality vitamines than any food you can get.

You'll be glad to know that McCoy's Cod Liver Extract Tablets come in sugar coated form now, so if you really want to put 10 or 20 pounds of solid, healthy flesh on your bones and feel well and strong and have a complexion that people will admire—ask Dolan's Drug Store, Jackson's Drug Store, Doyle's Drug Store or any druggist for a box of McCoy's Cod Liver Extract Tablets.

Only 60 cents for 60 tablets and if you don't gain five pounds in 30 days your druggist will hand you back the money you paid for them.

It isn't anything unusual for a person to gain 10 pounds in 30 days and for old people with feebleness or ortalgia them they work wonders



**GIFTS PICK 'EM OUT NOW**

A SMALL DEPOSIT WILL HOLD ANY GIFT

Our Displays are practically complete, comprising the best Christmas Show we have ever made. Drop in and look us over.

PHONE 105

**OSTROMS**

THE BEST IN DRUGS


## AIKENSIDE

—By—
MARY J. HOLMES

"No," Maddy answered, through her tears. "There is no one else. Whom should I love, unless it were you? I know nobody but Guy."

That name touched a sore, aching chord in the doctor's heart, but he gave no sign of the jealousy which had troubled him, and for a moment there was all once in the room; then, as the doctor began faintly to realize that Maddy had refused him there awoke within him a more intense desire to win her than he had even felt before. He would not give her up without another effort, and laying her unresisting head upon his breast, he pleaded again for her love, going over all the past, and telling of the interest awakened when first she came to him that April afternoon, almost two years ago; then of a little girl who had grown so into the heart never before affected in the least by womankind, and lastly of the beautiful woman, he called her, sitting beside him now in all the freshness of her young womanhood. And Maddy, as she listened, felt for him a strange kind of pity, a wish to do his bidding if she only could, and why shouldn't she? Girls had married those whom they did not love, and been tolerably happy with them, too. Perhaps she could be so with the doctor. There was everything about him to respect, and much which she could love. Should she try? There was a great lump in Maddy's throat as she tried to speak, but it cleared away and she said very softly but very earnestly, too:

"Dr. Holbrook, would you like me to say yes with my lips when all the time there was something at my heart tugging to answer no?"

This was not at all what Maddy meant to say, but the words were born of her extreme truthfulness, and the doctor thus learned the nature of the struggle which he saw plainly was going on.

"No, Maddy, I would not have you say yes unless your heart was in it," he answered, while he tried to smile, and the tearful face looking up so sorrowfully at him.

But the smile was a forlorn one, and there came instead a tear as he thought how dear was the fair creature who never would be his. Maddy saw the tear, and as if she were a child wiped it from his cheek; then, in tones which never faltered, she told him it might be in time she'd learn to love him. She would try so hard, she'd think of him always as her promised husband, and by that means should learn at last no to shrink from taking him for such. It might be even so long, she perhaps she should be merry or more her sometimes in the future she should feel differently from he satisfied, and would he wait?

Her little speech was musing on his amazement, but he did not dare ask questions or leave her. He was there, so strong was the temptation to accept that half made promise. But the doctor was too noble to unselfish to bind Maddy to himself unless she were wholly willing, and he said to her that if she did not love him now she probably never would. She could not make a force. She would try, and it would only result in her own unhappiness. They would be friends and as they always had been, and none need know of what had passed between them. Then, but Guy, "I must tell him, Dr. Holbrook, I must tell him." Maddy's answer was "Yes, I do know that I was going to ask you."

Maddy could not explain why it was that she felt glad the doctor would tell Guy. She did not analyze any of her feelings, or stop to ask why she should care to have Guy Remington know the answer she had given Dr. Holbrook. He was going to him now, she was sure, for he meant to leave her, and he had not see her again before she returned to New York. She did not mention his bill. That was among the lessons she had never again to be talked about, and offering him her hand she looked for an instant earnestly into his face, then withdrew it as well, hurried from the room, while the doctor, with a sad heavy heart went in quest of Guy.

"Refused you, did you-say?" and Guy's face certainly looked brighter than it had before since he left the doctor with Maddy Clyde.

"Yes, refused me, as I might have known she would." was the doctor's reply, spoken as naturally that Guy looked up quickly to see if he really did care.

But the expression of the face belied the changeless of the voice; and, touched with sympathy pity, Guy asked the cause of the refusal—"preference for any one else or what?"

"No there was no one whom she preferred. She merely did not like me well enough to be my wife, that was all," the doctor said, and then he tried to talk of something else; but it would not do. The wound was yet too fresh and sore to be covered up, and in spite of himself the bearded chin quivered and the manly voice shook so he had good-by to Guy, and then went galloping down the avenue.

Great was the consternation among the doctor's patients when it was known that their pet physician—the one in whom they had so much confidence—was going to Europe. Never a show in Paris horribled by physicians because it over could perfect himself in his profession—times three times a week in Europe. Some cried, and among them Agnesha come said he knew enough already some tried to dissuade him from his purpose; some wondered at the sudden start, while only two knew exactly why he was going—Guy and Maddy; the form of approving his decision and lending his influence to make his tour abroad as pleasant as possible; and the latter were the only two who could have guessed the reason why he had so suddenly decided to go. Guy came down to the cottage, and Maddy's confession gave way at once.

It would be difficult to tell the exact nature of Maddy's feeling for Guy back from burying their dead.

(To be continued)


# Christmas Presents

## Men Like To Receive

HE'D PRIZE A

**"Hickok" Belt,**

These genuine Cowhide Leather Belts, black or dark blue, each with an initialled silver buckle in a pretty holiday box are just about the best value we can name, at

**$2.00**

**A Distinctive Scarf Is Sure To Please**

WHITE FUGI SILK CREPE — SCOTCH CASHMERE FANCY PATTERNED

From the new white Fugi Scarfs with small diamond patterns at $2.50, to the elaborately-colored English Silk Crepes, up to $5.00, we are sure you have seen nothing to equal the beauty and variety of these Scarfs as Christmas Gifts for particular men.

**$1.50 to $5.00**

**"Forsyth" Fine Shirts**

$2.75 to $6.00

HAVE YOU CONSIDERED

**Wool Gloves**

More well-dressed men are wearing wool gloves now than ever. We have some very fine White Wool Gloves to wear with a blue overcoat. They also come in camel and other shades.

**90c to $1.75**

**Gift Handk'fs**

TEMPT THE EYE

Besides bright Silk Handkerchiefs in every new shade and the most "fetching" new patterns which are priced (boxed) at 50c to $1.50, we have an unusually fine assortment of White Linen Handkerchiefs, plain, initialled and with colored borders, at

**40c and 50c**

OUR CHRISTMAS SELECTION OF

**Neckwear**

is famous for high quality ties, attractively boxed, at very moderate prices.

These new Ties show such good patterns and shades that it's easy to choose a becoming one for every name on your list. In Christmas boxes, they are priced as low as 59c. Crepe Ties, in holly boxes, are priced at 75c and $1.00. There is also a wonderful selection of Silk Ties at $1.00.

**59c to $1.50**

**Fine Socks**

A PRACTICAL GIFT

If you're thinking of Socks for someone, don't fail to see our special line of Wool and Silk and Wool Hose at 75c a pair. English Wool Hose in very fine qualities, and patterns bold or quiet, are priced at

**$1.00 pr.**

**Boxed Gift Sets**

SUSPENDERS — GARTERS — ARM BANDS

Among the Gifts that are "got up" in a truly Christmas way these are supreme. Pretty holly boxes, containing fine quality articles of several different styles and colors,

**75c to $2.00**

# Ritchie's Men's Store



FOR **Sour Stomach** PHILLIPS' Milk of Magnesia

Hereafter instead of soda take a little "Phillips Milk of Magnesia" in water any time for indigestion, sour, acid, gassy stomach, and relief will come instantly.

**Better Than Soda**

For fifty years genuine "Phillips Milk of Magnesia" has been prescribed by physicians because it over-acts as much acid as a heavy dose of bicarbonate of soda, leaving the stomach sweet and free from all gases. Besides, it neutralizes acid fermentations in the bowels and gently urges this sourtog waste from the system without purging. It is far more pleasant to take than soda.

Insist Upon "Phillips"

Each bottle contains full directions—any drug store.



Friers and all the family of fine rponcs are important weaves in newest fabrics shown in Paris.

A coat and suit importer, just returned from Paris comments on navy and light blues for spring suits.



**Give Something Electrical! —**

GORGEOUS ELECTRIC LAMPS AND FIXTURES AT REMARKABLE LOW PRICES!

We have an attractive display of FLOOR LAMPS, FIXTURES, ETC. Most everyone appreciates a nice Lamp for Christmas. We have them to suit every member of the family.

Priced from $4.00 up

Pick your's out now while the assortment is good

PHONE 270 — The Hydro Electric Shop — 266 FRONT ST.

Our Quality Appliances Insure Service and Satisfaction

SHAVING SETS
60c, $1.25, $1.50, $2.50, $3.50
XMAS CARDS
50c Dozen up
GEEN'S DRUG STORE

# The Daily Intelligencer

IMLAH & ARMSTRONG
Managers
BELLEVILLE BURIAL CO.
Funeral Directors
Phone 774w. 14 Campbell St.

VOL. LVI. THE DAILY INTELLIGENCER THURSDAY, DEC. 9, 1926 PROBS—Cloudy.

# IRELAND NEXT SPEAKER

# DOMINION HOUSE OPENED

## IRELAND MAY BE HOUSE SPEAKER IS NOW RUMORED

### West Hastings Member Says He Knows Nothing About it Yet

### W. B. BLACK, WHIP

### Hon. Jos. E. Thompson Said to be Slated For Cabinet Post

Toronto, Dec. 9.—It is persistently rumored around the Legislative Building that W. H. Ireland, member elect for West Hastings and Chief Whip of the Conservative Party is to be Speaker in the new House. If this is correct it is expected that the post of Whip will go to W. D. Black, who was elected by acclamation in Addington.

Hon. Joseph E. Thompson, sitting for one of the Toronto ridings and formerly speaker, will probably go into the Cabinet when the expected shuffle takes place.

These rumors are not confirmed, but are generally accepted as a reliable forecast of what is to occur.

Called by telephone at his home in Trenton and asked about the above despatch, Mr. Ireland said he had no intimation of any such appointment. The first he had heard of it was this morning when a friend called up from Brockville to congratulate him.

Mr. Ireland has been confined to his house for several days since the election with a bad cold but expects to go to Toronto before the end of this week.

If the honor of the speakership comes to the popular West Hastings member, hundreds of his friends in the riding will be delighted.

## DOMINIONS HAVE FULL AUTONOMY WITHIN EMPIRE

### May Negotiate and Sign International Treaties—Empire Stronger

Ottawa, Dec. 9.—"All doubts about whether or not we have proper authority to negotiate and sign international treaties, and whether or not we have a nationhood of our own, should now be ended," said Premier King last evening, following his first meeting with his Cabinet in two months. "Our status as an autonomous Dominion within the Empire is now settled, is a working reality."

"It has been frequently charged," said the Prime Minister, "that any step in the direction of a larger measure of self-government meant to the same degree a shattering of the ties that bind this country to Great Britain and the Empire. The reverse is nearer the truth. Much better that we should be able, when our own interests are affected, to negotiate and deal with another nation directly and to make our own ministerial appointments, than that we should be obliged to consult authorities outside our own country.

**No Appointments Yet**

Asked about the appointment of a new lieutenant-governor for Ontario Premier King said this would be done before the end of the year, and he expressed gratitude for the generosity of Hon. Harry Cockshutt in consenting to carry on until the New Year. No Senate appointments had yet been considered.

### ELECTION COST $750,000

Toronto, Dec. 9.—The cost of the provincial general election on December 1, last, to the public treasury is estimated at $750,000. About 30,000 cheques are now going forwards to the army of employees who assisted in recording the electorate's decision. Printing and incidental items added to these have already brought expenditures past the half million mark. These costs of course are official, and exclusive of expenditures by candidates and the various participating organizations.

### OPERATIONS OVER

Bucharest, Rumania, Dec. 9.—The series of surgical operations necessitated by King Ferdinand's internal ailment has been completed. It will require period of seventeen days, it is estimated to ascertain whether the artificial organ (a silver tube) installed in the lower intestine yesterday for final functioning of the digestive apparatus is working satisfactorily.

## COUNCIL ELECT GUESTS OF C. OF C. NOON LUNCHEON

### Promised to Continue the Good Work of Last Year

### WARDEN AIRHART

### Brought Greetings of Hastings County to Council and Chamber

The Council-elect were the guests of the Directors of the Chamber of Commerce today for luncheon and were asked to make short speeches on their policies. Mayor-elect Eardley Wilmot and nine of the councillors were present, the absentees being Cliff Walker, "Bob" Goudy and G. O. Tice.

The 1927 Mayor repeated his promise of a year ago, to do what he could to advantage the city, and to co-operate to the fullest extent with the Chamber of Commerce in their work. He referred to the wonderful spirit of good fellowship existing among three very important bodies, the Chamber of Commerce, the County Council and the City Council, and prophesied great things for Belleville and Hastings as a result of the co-ordination of their efforts.

**Warden Present**

Warden Airhart was also a guest and brought the greetings of his County to their city fellow-workers. Mr. Airhart referred to the time, seven years ago, when he first attended County Council meetings and of how welcome he was made in Belleville.

**Minister of Railways**

Morley Duff, who headed the alder-

(Continued On Page Three)

### NEW COLLECTOR OF CUSTOMS APPOINTED

Oshawa, Ont., Dec. 9.—The appointment was announced today of David A. Valleau as collector of customs for the port of Oshawa. He has been appraiser since 1916. He succeeds Chas. E. Thomas, now retired. Mr. Valleau is a former Deseronto man and was manager of the Bay of Quinte Railway, now part of the Canadian National and first came to Oshawa to manage the street railway here.

### 1927 MOTOR MARKERS

Toronto, Dec. 8.—Ontario's 1927 motor license markers are black figures on a cream background, with the figures rounded so as to be more easily read.

### 1927 OFFICERS ELECTED BY SONS OF ENGLAND

Oxford Lodge No. 17 Sons of England, at their regular meeting held Tuesday, Dec. 7th, elected the following officers for the ensuing term.

Wor. Pres. Bro. S. H. Lennox.
Past Pres.—Bro. T. V. Dick.
Vice-Pres.—Bro. W. Edmundson.
Chaplain—Bro. W. Rose.
Secy-Treas. Bro. H. A. Lennox.
1st Com.—Bro. R. G. H. Barlow.
2nd Com.—W. J. Parish.
3rd Com.—Bro. Bert Day.
4th Com.—Bro. T. Jack.
Asst. Secy.—Bro. W. J. Savage.
Physician—Dr. G. S. Cronk.
Inside Guard Bro. B. G. Wilkinson
Outside Guard Bro. W. J. Bennett.
Auditors—Bros. E. J. Follwell, L. Renouf and E. Stapley.
Trustees—Bros. F. M. Clarke, G. Warham and J. Neave.
Supreme Lodge Delegate Bro. H. A. Lennox.
Alternate—Bro. W. E. Armitage.

## ORMISTON FALLS INTO HANDS OF POLICE LAST EVE.

### Living in Private Rooming House Under an Assumed Name

### ADMITS IDENTITY

### Detectives Took Their Prisoner Back to Chicago This Morning

Harrisburg, Penn., Dec. 9.—Kenneth Ormiston, missing radio operator wanted in connection with the Aimee Semple McPherson kidnapping case in Los Angeles, left here this morning for Chicago in company with Charles Ellwood and Henry Donnelly, private detectives of Chicago, according to Chief of Police Thompson.

Ormiston was apprehended between 9 and 10 o'clock last night by the Chicago officers. He was found in his rooming house on south Front Street, location overlooking the Susquehanna River. He had been living there under the name of "F. Lininger" and was surprised when the officers dropped in on him. He told them he had been in Harrisburg about two months, coming to this city from Atlantic City and expressed astonishment that the officers had previously failed to locate him.

Ormiston was taken to an hotel where he spent the night and chief of police Thompson said that he had not been placed under arrest since no charges were booked against him at the police station. He is wanted in Los Angeles on charges of subornation of perjury and a conspiracy to defeat justice. Ormiston declared he was satisfied to return after he admitted his identity.

Los Angeles, Calif., Dec. 9.—The arrest in Harrisburg, Penn., of Kenneth G. Ormiston, long sought Angelus Temple Radio Operator, means nothing to Aimee Semple McPherson, pastor of the Four Square Gospel Church here.

"There is no significance in Mr Ormiston's arrest as far as I am concerned," Mrs. McPherson declared today, when she was informed that the missing principal in her disappearance case was in custody.

"Whatever the State does in this case has no bearing on mine," she said, "I know nothing about him, so what can I say?"

### PROMINENT NEWSPAPER MAN DIED TODAY

St. John, N.B., Dec. 9.—Frank B Ellis, former editor and proprietor of the St. John Globe, and one of this city's most outstanding residents, died here this morning. Mr. Ellis was former vice president of the Canadian Press, resigning from that position last October on account of ill health. He had recently sold his interest on the Globe and planned an extensive winter tour, when serious illness compelled him to cancel his plans.

## THREE CAPTAINS IN ONE FAMILY FROZEN IN ICE

Captain M. H. Heffernan, of Picton and his sons, Captain F. M. (Ted) Heffernan, of Belleville, and Captain J. Thomas Heffernan, of Picton, all plying the Great Lakes at the same time were affected by the sudden cold spell and storms of the week-end.

Captain M. H. Heffernan aboard the Aragon was locked in the ice at Point Anne from Saturday until Monday when he continued his course, from the Point where he had unloaded a schooner of coal to Montreal. Captain (Ted) and his brother-in-law Michael Nathan aboard the Belvoir were sealed in the ice at the Soo until Tuesday when they proceeded to Fort William with Captain Thomas Heffernan aboard the John Holloway was caught in a terrible storm coming up Lake Ontario on Sunday.

All escaped any serious accident and reassuring telegrams have been received by their families in Picton and Belleville.

### ADJOURN DEC. 17

Ottawa, Ont., Dec. 9.—Sam Charlers, M. P. for Peel, Ont., was appointed Chief Conservative Whip at today's caucus of members of the official opposition.

Mr. Charlers succeeds W. A. Boys, Conservative member for Simcoe who recently resigned the office.

It is understood that the majority of the members of the party favored an adjournment until after the Christmas recess of the debate on the speech from the throne.

Wednesday next was suggested, it is stated, as the day for adjournment of the discussion, so as to permit the passing of the main estimates left over from last session before the end of the week.

If this arrangement is carried out by the House, an adjournment on Friday, December 17 for the Christmas recess, seems probable.

## F. CORY FACES 4 FRAUD CHARGES IN HIGH COURT

### Claimed to Have Made False Statements in Selling Stock

Facing four different complaints on the same charge, Fred A. Cory, accused of obtaining money under false pretences appeared before Judge McLean, of Picton, this morning in the County Court House. Mr. Robert Macaulay and Mr E. J. Butler were the counsels for the defendant, Mr. B. C. Donnan appearing for the Crown.

It will be remembered that Cory was tried on another charge, that of forgery, a short time ago, of which he was acquitted. Mr. W. J. McKeown, Mr. Elvea, Mr. Morrecraft and one other entered the complaints against Cory, one complaint being thrown out.

McKEOWN FIRST

William J. McKeown was the first complainant to take the stand, charging Cory with obtaining a valuable security with intent to defraud. McKeown stated that Cory on the 10th day of July had said to him that he wanted $60,000 in order to start some kind of a factory and that considerable had already been raised. Cory told McKeown that all money was going into the business and that no commission was being paid. Witness also stated that Spafford, who was helping Cory to sell stock, received no commission.

"I gave Cory a note for $150 for three months and one note for $350, which was to be paid for by profits from the Mill", said Mr. McKeown.

The examination by the Crown was soon finished, and after Mr. E. J. Butler had cross-examined the witness Mr. McKeown was called.

Miss Goodmurphy, one time secretary-bookkeeper for Cory was the next witness called to the stand. She testified to the condition of Cory's business while she worked for him.

When questioned as to Mr. Spafford, partner of Cory, Miss Goodmurphy stated he sold stock.

Cory himself was the next person to mount the witness stand. He denied that he had said he would pay no commission, and also refuted the statements that he had made other promises.

No verdict had been reached in the case by 3.30.

### DAUGHTERS OF ENGLAND ELECT THEIR OFFICERS

The annual election of officers of the Daughters and Maids of England took place last evening at their regular meeting held in the True Blue Hall, Front St. The following officers were elected for the ensuing term.

President—Sister A. E. Follwell.
Past Pres.—Sister E. Looker.
Vice-Pres.—Sister G. N. Ivers.
Chaplain—Sister H. Stapley.
Secretary Bro. W. J. Savage.
Treasurer Bro. E. Stapley.
1st Com.—Sister E. M. Savage.
2nd Com.—Sister R. E. Hallam.
3rd Com.—Sister K. Stapley.
4th Com.—Sister L. Batchelor.
Inside Guard Sis. M. Keegan.
Outside Guard Bro. W. Parrish.
Pianist Bro. W. Edmundson.
Physician—Dr. G. S. Cronk.
Auditors—Bro. W. Looker, Sister B. Hammerley and Sister Lancaster.
Trustees—Bro. Follwell, Sister E. Cooke.

## SMART REVUE BY B. H. S. STUDENTS PROVES AMUSING

### Clever Youngsters Put on an Evening of Laughs and Thrills

### REAL TALENT

### Murray Bonnycastle's Playlet Wins Applause—L. Ridley's Fine Voice

With a crowd which not only occupied every seat in the City Hall but which stood two deep along some of the walls, the third annual revue put on by pupils of the High School was a tremendous success. The whole affair was most charming, most cleverly arranged and demonstrated the splendid talent amongst the girls and boys of the school. The pupils taking part each showed remarkable stage presence and none faltered for a moment in the clever lines of the different skits and playlets. The entertainment opened with "Hot Stuff" in which tiny Mary Voss Thomson as Miss Third Annual Revue danced her way out of a huge band box opened by some of the pretty girls of the school. This was followed by a clever and well trained chorus with Miss Twila Warham, who has already endeared herself to Belleville audiences by her clever dancing and acting, as the principal.

Etiquette, the next number was a bright little playlet in which Miss Alice McIntosh as a high pressure sales lady by clever wiles inveigled Leslie Pearsall, a "man about town" into purchasing a volume on etiquette only to reveal the fact that she herself had in real life no use for "what is what."

JAP TEA GARDEN

The next number a charming playlet written by Murray Bonnycastle, a pupil of the High School who has already won considerable distinction by his clever compositions, was exceedingly pretty and won the hearty applause of the audience. In this "Jap Tea Garden" a delegation of English diplomats visit the home of a Japanese potentate and one of them falls violently in love with a Geisha girl who ultimately turns out to be the child of British Missionaries. Miss Lorna Ridley in the leading role was delightful and won the hearts of the audience by her clever interpretation of the character she represented and her sweet voice while Mr. Gardiner Duff made a splendid English tourist in love with the little dancer. In the course of monstrated by Miss Kathrine Robertson while Alice McIntosh, Jack Dewar, Murray Bonnycastle, Jenny Adams, Francis Thompson and Marian Lauder composed the balance of the bright cast.

"Here Comes the Bride" was an unusually peppy little skit in which Miss Gladys Parry took the part of a petulant bride-to-be in a most charming manner acting the part she played to perfection. She was supported by six dainty girls who each took their parts splendidly.

In "The Man in the Bowler Hat", Miss Eileen MacLaurin, Gardiner Duff, Jack Dewar, Murray Bonnycastle, Alice McIntosh, Farley Faulkner and Leslie

(Continued On Page Three)

### THE WEATHER

Lower lakes— Mostly cloudy today and Friday, probably some light sleet to-night, not much change in temperature. Moderate to fresh winds.

Georgian Bay.—Mostly cloudy and mild. Friday—Fresh to strong westerly winds, cloudy, not much change in temperature.

## COMING EVENTS

The Artificial Flower Co., will have a wonderful display of flowers and trimmed baskets for sale at the market, very suitable for gifts. d9-2td

Well baby clinic will be held in the Chamber of Commerce rooms, Friday 2.30 to 4.30. d9-1td

Baptist Sunday School entertainment Friday, December 10th, at 8 p.m. Good program. Silver collection. d8-3td

FOR THE MOST HEAT
and the
GREATEST SATISFACTION
for the money, get your Fuel
from The
F. S. ANDERSON CO.

### DOG SAVED LIVES

Oshawa, Ont., Dec. 9.—Barking of a pet collie dog probably saved a number of lives early today when fire broke out in a large rooming house on Simcoe Street South. Mrs. M. Dance, who owns the house, was awakened by the barking of the dog, and on opening her bedroom door she was met by a wall of flame through which she bravely rushed to call the firemen. She roused inmates of the house who made their escape wrapped in sheets and blankets.

## COUNTY COUNCIL CLEARS UP MUCH OF YEAR'S WORK

### Danger of Cemetery Crossing Brought Up For Consideration

### NEEDS PROTECTION

### Send Resolution to Railway Board and Members of Parliament

County Council energetically attacked a big budget when today's session opened and made good progress. Passing of accounts and routine business occupied their attention.

Dr. E. N. Baker, Principal Emeritus of Albert College, offered an invitation to the members of the Council to visit the College and view the buildings. Dr. Baker stated that the new Albert is on the road to a brilliant future and is a credit to the City of Belleville and County of Hastings.

**Finance Committee**

The report of the finance and public property committee was read by Chairman Chas. Thompson. He stated that a sign suitable to identify the House of Refuge had been erected. An ornamental wire arch was built on the lawn in front of the Home at a cost of $97.50.

He reported that a filing system has been installed in the treasurer's office at a cost of $600.00. The vault is safe and efficient and all that can be desired.

Regarding the repairing of the roof of the Court House roof, he said that it was attended to which cost $324.00.

(Continued On Page Two)

## CHRISTMAS GIFT BAZAAR TODAY AT HOLLOWAY CH.

Holloway Street Sunday School, brilliantly and tastefully decorated, was a busy place this afternoon when the Mission Circle, the Mission Band and the C.G.I.T. of the Church put on a splendid Christmas Bazaar.

In the tea room, under the auspices of the Mission Circle, Mrs. Hubbs, Mrs. Rayfield and Mrs. Woodley were convenors, and Mrs. McMurray presided at the pretty tea table with its Christmas decorations, carrying out a color scheme of red and white. Members of the C.G.I.T. all attired in their costume of white middies and blue skirts, assisted in the tea room.

The Mission Band was responsible for the pretty toy table of which Mrs. A. G. Turnbull and Mrs. Charles Moore were in charge.

The C.G.I.T. of which Mrs. W. J. Jordan, 38 Catherine street, and Mrs. Coulter are leaders, had arranged several charming booths about the rooms. Miss Mildred Stewart was in charge of the home cooking table, Miss Edna Harris of the candy table, while Misses Margery Stewart and Agnes Turnbull supervised the duck pond. Miss Helen Turnbull was in charge of the fancy work booth, and Miss Betty Duprau looked after the touch and take booth, while the Scotch mint booth at which charming containers filled with mints were sold was in charge of Miss Doris Marsh, Miss Eva Daw and Miss Margaret Doolittle. At the fancy work booth which proved a great attraction to all Christmas shoppers, Miss Mildred Stewart, Miss Doris Hilton, Miss Margaret Turnbull and Miss Evelyn Wessels were in charge.

## FEDERAL HOUSE MET TODAY FOR SHORT SESSION

### Hon. Rudolphe Lemieux is Chosen Again Speaker of Commons

### CEREMONIES FRIDAY

### Speech From the Throne Awaited With Keen Interest

Ottawa, Ont., Dec. 9.—Preliminary opening ceremonies, the election of a Speaker of the House of Commons and party caucuses make a crowded day for the start of the sixteenth parliament of Canada today.

The ceremonies this afternoon were of a brief nature and there was little of color to tomorrow's official opening. Commoners assembled at three o'clock without a speaker in the chair and with the clerk presiding. They were summoned to the Senate chamber, a few minutes after meeting where Chief Justice Anglin, acting as deputy for the Governor General, waited on the throne. The commoners grouped at the bar of the Upper House were directed to return to their chamber and elect a speaker. Government nominated Hon. Rodolphe Lemieux who has been speaker in the last two parliaments and is dean of the House. Commons then adjourned until to-mororw, when, being properly constituted they will again be summoned to the Senate, this time to hear he speech from the throne from the lips of Governor General Lord Willingdon. Unofficial business of the day will then be caucused.

## B. H. S. STUDENTS PRESENTED WITH PRIZES EARNED

### Marched to Griffin's Theatre With Laughter and Songs

The annual commencement exercises of the Belleville High School held today in Griffin's Opera House attracted a capacity house and a most interesting programme had been arranged. The pupils assembled at the High School and after a tour of the city in marching formation with Bud Galway acting as Marshal, arrived at the opera house at about 2 p.m.. The entire opera house had been cleverly decorated in form emblems painted and printed most creditably.

ON THE PLATFORM

After community singing led by Gardiner Duff the curtain rose and the brilliantly illuminated programme with Dr. F. E. Malott acting as chairman there were Mr. J. . Howard, Mr. Archibald, Mr. Stilwell, Mrs. McFee Mr. Hill, Miss Brown, Miss Chown, Miss Fenwick, Miss Hitchon, Miss Saunders, Miss Clarke, Mr. Nation, Miss Young, Mr. James, Principal P. C. McLaurin, Mr. H. W. Ackerman, Dr. Malott, Mr. Stillman, Mr. F. S. Deacon, Col. Ponton, Mrs. M. Lavoie, Rev. C. D. Bishop, Mr. and Mrs. Jones, Miss Louisa Wallbridge, Ald. M. P. Duff, Mr. E. J. Butler, Mr. C. M. Reid, Dr. Haffner and Miss Hurley.

CHAIRMAN ADDRESS

Dr. F. E. Malott in a brief and witty address reminded the students that while the pupils "had no Collegiate" as they had sung in one of the school songs—they had a very fine staff, second to none.

In presenting the Memorial Scholarship to Ethel Adams who obtained the highest marks on the Junior Matriculation examination in June 1925 which entails a cash value of $100, Dr. Charles W. Bishop, principal of Albert College, said that the highest reward life can offer for earnest efforts, was service to the human race. He hoped that the ability Miss Adams had displayed in winning the honor of carrying off the scholarship might lead her to efforts which may result in benefitting her fellow men.

### BANQUET FOR KING

Toronto, Ont., Dec. 9.—Hon. J. C. Elliott is chairman of committee arranging for a monster banquet to be tendered Premier MacKenzie King in Toronto some time during January.

# Kellaway's MAMMOTH SALE

GET YOUR XMAS SUPPLIES NOW. PHONE YOUR ORDERS
Note How Cheap We Are Selling. We Cut to the Core

TERMS CASH—C.O.D. Orders Delivered to any part of the City. Don't Fail to take advantage of this Sale
Phone Bridge St. 91; Dundas St. 1150-W; Front St. 190
WE GUARANTEE SATISFACTION

| | |
|---|---|
| New Currants, reclean-ed ........ 2 lbs. 27c | Almonds, ...... reg. 70c for 57c |
| Seedless Raisins .... 2 lbs. 27c | Telfers Fancy Cakes, reg. 35c lb. ........ 27c |
| Almond Icing, ...... 30c for 25c | Woodwards' Sodas ... 2 lbs. 23c |
| ........ 60c for 49c | Ginger Snaps ...... 2 lbs. 23c |
| Icing Sugar ......... 3 lbs. 25c | Cakes, reg. 25c lines, 2 lbs. 35c |
| Broken Walnuts, reg 60c for 49c | Fig Bars, special, lb. ...... 19c |

Oranges, Sealsweet, Special all new crop 29c, 39c, 49c Per Dozen

| | |
|---|---|
| Grape Fruit, 10c for extra large, medium, special .... 3 for 25c | Corn .............. 2 for 23c |
| Cocoanuts, good size, each 9c | Tomatoes ........... 2 for 23c |
| Cranberries, lb. ........... 15c | Tiger Catsup, quart bottles 23c |
| Brazil Nuts, per lb. ....... 20c | Purity Rolled Oats 35c pkg. 23c |
| New Walnuts, reg. 45c lb. .. 35c | Boot Polishes, all kinds .... 11c |
| Hickory Nuts, per quart .. 15c | Stove Polish, B. Knight, ea. 11c |
| Grapes, per lb. ........... 20c | Pure Lard, lb. ........... 21c |
| Spanish Onions ..... 4 lbs. 25c | Shortening, pkg. .......... 19c |
| Choice Lemons, doz. ...... 29c | 3 lb. Pail Lard ........... 63c |
| Jelly Powders, De Luxe, 5 for 25c | Flavoring Extracts ... 3 for 23c |
| Nu Jell .......... 3 for 23c | Sheriff's Pure Vanilla, reg. 35c ......... 2 for 35c |
| Peas .............. 2 for 23c | Bulk Cocoa, per lb. ........ 15c |
| | Honey, 5 lb. pail, each .... 59c |

BIG BROOM SALE — Made in Belleville 35c to 75c
This is the very best value in the city. Ask to see them

| | |
|---|---|
| Matches ...... 3 boxes for 25c | Palmolive Soap ...... 3 for 23c |
| Toilet Paper ... 6 rolls for 25c | Baby's Own Soap .... 3 for 25c |

LAUNDRY SOAPS—10 Bars and Aluminum 6 qt. Kettle, for ........................ 99c

GRANITE DISHPAN and 10 Bars of Soap for 99c

| | |
|---|---|
| Castile, long bars, 20c for 15c | Snap ............ 2 for 35c |
| Castile Cakes ....... 7 for 25c | Slick Hand Cleaner .. 3 for 25c |
| Lux ............ 3 pkgs. 33c | Lamp Chimneys ...... 2 for 25c |
| Clothespins, 2½ doz. pkgs. ea. 9c | |

BUY YOUR XMAS TEAS AND COFFEE FROM US. IT WILL PLEASE YOU

| | |
|---|---|
| Spendora Coffee, reg. 80c lb. ................ 69c | Japan Tea, reg. 70c lb. ................ 59c |
| Early Breakfast Coffee, reg 70c lb. ................ 55c | Black Tea, Pekoe, reg. 75c lb. ................ 59c |
| Baker's Cocoa, ½ lb. tin each ................ 23c | Red Rose and Salada Tea |
| | Kipper Snacks ...... 2 for 15c |
| Coffee and Chicory, special lb. ................ 47c | Corn Beef, 35c tin ........ 25c |
| | Salt, 2½ lb. bags, reg 9c, ea. 6c |
| Lipton's Tea, reg. 38c pkg. ................ 35c | Aylmer Soup ........ 3 tins 25c |
| | Floor Wax, 50c tin ........ 37c |
| | Classic Cleanser .... 2 tins 15c |

PLACE YOUR NEXT ORDER WITH US—WE WILL APPRECIATE IT


## COUNTY COUNCIL

(Continued From Page One)

A service coat was put on which prevents serious damage to the interior of the building.

The committee recommended that no supplies be ordered by County officers without first making requisition to the clerk and receiving the approval of the chairman of the finance committee or any other person appointed to purchase supplies.

Roscoe Vanderwater again brought up the question of securing more adequate protection at the cemetery crossing, the scene of the recent accident in Sidney Township. He introduced a motion of resolution to be sent to the Board of Railway Commissioners and also to local members, also the Highway Dept., requesting an added improvement in the way of suitable protection at this crossing. He said that residents of Hastings County would be greatly benefitted by a move of this kind.

W. A. Reid stated that the Township of Sidney had already concurred in a matter of this kind.

The motion was introduced by Deputy Reeve Roscoe Vandewater and seconded by Reeve W. A. Reid.

It was moved by A. B. Rollins and seconded by J. A. Moore that the County Council will not be responsible for the purchase of any supplies by an official in the County buildings unless authorized by the County Clerk or Chairman of County Property Committee and also that an order book be procured and signed in this respect.

The County Councils of Leeds and Grenville, Carleton, Northumberland and Durham have already issued similar orders. This move was made for the purpose of keeping a check on current expenditures.

At the opening of yesterday afternoon's session of County Council Mr. Nugent read a report received from the Mother's Allowance Board outlining the work done throughout the Province by that organization. 4412 families received a total of $158,555 in October 47 widows were benefitted to the extent of $1530.00 in Hastings County. In Belleville 28 families received a total of $1,095.00.

A communication from the Clerk of Halton County regarding the liability of indigent patients in hospitals throughout the country was read.

A resolution was passed by the Halton Council whereby the bills in each case should be sent to the clerk of each individual municipality by the hospital authorities. As the act stands now, the County Clerk receives the account and he must endeavour to collect the money from each local municipality, which means a great deal of uncertainty. In this respect the County has always paid fifty per cent of the cost and each municipality the remainder.

W. E. Wiggins stated that each township were not liable for 50 per cent but that it was merely optional on their part.

A motion was put through that the Council of this County petition the Ontario Legislature to amend the Act regarding the liability of indigent patient on the County. It is agreed that the account be first sent to the clerk of each Township and the County pay half upon receipt of the certificate.

The Hon Geo. S. Henry acknowledged the receipt of a resolution passed at the June session by Hastings Council in regard to road building in the northern part of Hastings and Renfrew Counties.

W. A. Reid, Reeve of Sidney, read the report of a special audit committee appointed at the June session to go into the question. It was recommended that a chartered accountant be engaged to audit the books of Hastings County some time before January 1927.

E. C. Metcalfe said that the Council must be careful to retain a chartered accountant and not a clerk as is oftentimes the case when Toronto firms are given the contract.

It was moved by W. A. Reid and seconded by E. C. Metcalfe that the report of the special audit committee be accepted.—Carried.

ROAD COMMITTEE'S REPORT

The report of the committee supervising roads and bridges was read by Jas. Moore, chairman. He said that the program forward to the Dept. of Highways, Toronto and also to the County Council. Deviations were made at Gunter Hill-Wallaston, Sprackett-Tudor, Burrows-Madoc. Construction work started in Rawdon in 1925 was continued. Hematite bridge was erected and an amiesite top was laid on the road in Madoc village.

We believe that the County would be well advised to continue more of the above work on heavy-travelled roads and expend at least 50 per cent of the appropriation on permanent road surface. In the 400 miles of road in Hastings there is less than 5 miles of permanent nature although we have many miles with good base suitable for a penetration top as amiesite and the cost over a period of 20 years in maintenance would build the above class of road.

$149,679.76 was expended and 31 miles of road were graded, using 18,060 yards of stone or gravel. 110 metal culverts were erected, 5 concrete culverts and two steel bridges.

We are of the opinion that some action should be taken to get some additional Provincial Roads adopted in our County by getting co-operation of Peterboro County for a connecting road between Belleville and Peterboro, Foxboro by Marmora and Stirling. On motion the report was adopted.

PROVINCIAL HIGHWAYS

The members discussed the question of a system of Provincial highway in the County. Mr. S. B. Rollins spoke in support of having the cement road built from Belleville to Tweed thus benefitting the farmers in that district. He stated that the roads in that vicinity were in bad shape.

H. T. Miller, of Frankford spoke in support of having the new road from Trenton to Peterboro through Frankford and Stirling.

Fred Curry, of Madoc, was of the opinion that a permanent cement highway through Madoc to the north would be of greater benfit.

It was moved by C. B. McGuire and seconded by E. W. Brown that this Council petition the department of Highways to build a Provincial Highway from Foxboro to Peterboro by way of Stirling and Marmora and that a copy of this resolution be sent to the three representatives also to Peterboro County Council. The resolution carried.

H. T. Miller stated that the road along the Trent Canal is in particularly bad shape and is the logical location for the new road. He claimed that it would prove a boon to manufacturers in that locality.

W. E. Wiggin's, former road superintendent spoke of the condition of the road from Madoc to Bancroft with its many narrow and dangerous curves. He was however, in favor of having the Provincial Highway wherever the Government saw fit in order that Hastings County may be given a better system of highways.


# Christmas Stationery

Here's the Ideal Gift. Our display will solve the problem for you.

# Greeting Cards

Choose your Greeting Cards now while our attractive lines are complete and varied.

McKEOWN'S Drug Store


## Deaths & Funerals

MRS. JANE MAKEFF

Mrs. Jane Makeff, wife of George Makeff, died in Hamilton on Monday due to injuries received in a motor car accident. The deceased leaves to mourn her loss, three daughters, Edna Cross, Havelock; Lily Cross, Toronto, and Helen Way of Belleville; five sons, Alex Cross, Toronto; Percy Cross, Toronto; George Cross, Florida, Watham Cross, Belleville, and Samuel Way, Belleville. Mrs. Makeff also leaves her mother, Mrs. Ben Duvall, of Belleville; one brother, John Duvall, of Belleville; four sisters, Mrs. W. Kent, Belleville; Mrs. F. Woods, Rochester; Mrs. C. Stewart, Rochester; Mrs. T. Twinkling, Hastings. Deceased was a member of the Anglican Church.

MRS. ZOE SCERO

The funeral of the late Mrs. Zoe Scero took place yesterday morning from her late residence, 186 Coleman Street, at 8.30, to St. Michael's Church, Father Kinlan celebrated Mass at nine o'clock and conducted the service at the grave. Bearers were P. Frechette, A. Graham, W. Lynch, W. Briton Jr., F. Connell and C. Baldwin.

JACK S. MORTON

Jack Snarr Morton, the eight-year-old son of Mr. and Mrs. Hugh Morton of Stirling, died yesterday in the Belleville General Hospital following an operation. The remains were taken to Stirling for interment.

Crepe romaine is to be good again in the spring.


You Will Enjoy Your Afternoon Tea In Our Tea Rooms
LATTIMER & LAVOIE DRUGS LIMITED



# Give Something Useful

Good Luggage Is A Gift That Anyone Will Appreciate

—and LESLIE'S LUGGAGE is the kind you'd feel proud to give. Whether it is a
TRUNK, CLUB BAG, HAT BOX, SUITCASE,
or anything else in the Luggage line, we can supply you with an article that the recipient will be glad to own.
HIGH QUALITY combined with MODERATE PRICE make Christmas Shopping here, a pleasure and an economy.

KEEP YOUR FEET DRY THIS WEATHER and be healthy. You'll need

GOLOSHES

and we have them in a great variety for every member of the family. We can outfit them all and save you money.

LESLIE'S SHOE STORE
255 FRONT ST.


Silk jersey in informal dresses, and soft crepes on the order of chiffon and georgette most important for afternoon and evening, are fabric notes quoted by a fashion authority returning from abroad and the short jacket, particularly in three-piece ensembles, also is mentioned by another designer.

Special Value in Xmas Cards at Geen's Drug Store.

## WEDDING BELLS

THOMAS—REID

At Bridge Street Parsonage on Monday, a quiet wedding was solemnized when Edna Harriet Reid and Milton Earl Thomas were united in marriage. The ceremony was performed by Rev. Dr. F. E. Malott and the young couple were unattended. They will reside in Wellington.


# Christmas Suggestions

## Crepe Kimonas

$2.75 TO $6.50

Crepe Kimonos in a number of dainty styles, in fine quality crepe. Special value $2.75 to $6.50.

WATSON'S SILK UNDERWEAR

Vests in extra quality. Priced at $.150.
Bloomers in a large range of colors. Special at $2.00 and $2.50.
Slips in all the new shades. Extra value at $3.50.

SILK AND WOOL HOSE

Silk and Wool Hose in extra fine quality. All new shades. Special at $1.00 Pair.
Silk and Wool Hose in plain and fancy checks and stripes. Extra value $1.50.

WOOL GLOVES

Wool Gloves in grey and beaver. Extra warm. Special at 59c pair.
Wool Gloves in grey and beaver, fancy cuffs. A good winter glove. Special at 75c and $1.25.

EARL & COOK CO.

WAIT TILL YOU SEE OUR

# Christmas Candies

They've just come in! An immense stock of handsome Christmas packages by Neilson's and Moirs.

BULK CHOCOLATES in great variety by the same makers, and, as usual, a full stock of our own homemade lines for this week end.

Quality is higher and price lower at MOORES. The Christmas Candy Store.

MOORES'
ANGLO-AMERICAN BLDG.



# SMITH HARDWARE
## Gifts of Service

OUR STOCK OF USEFUL GIFTS IS COMPLETE. LOOK OVER THIS LIST AND COME IN AND MAKE YOUR SELECTIONS

POCKET KNIVES
Over 60 styles to choose from.
Prices 15c to $2.00

CARVING SETS
Regular and stainless, attractively cased.
Prices $4.75 to $9.00

TABLE CUTLERY
Stainless steel sets
Prices $3.75 to $5.50

ELECTRICAL APPLIANCES
Irons, Toasters, Toaster Stoves, Heaters, Etc.
Prices 98c to $10.00

ALUMINUM WARE
Percolators, Teapots, Tea Kettles, Etc.
Prices 98c to $3.75

GIFT SPECIALS

CHRISTMAS ROAST PANS
Aluminum, large, oval self-basting at $2.75 Ea.

THE NATIONAL ELECTRIC IRON
No better iron made.
Special Price $3.95

POCKET KNIVES
Special assortment Priced at 25c, 35c, 50c, 75c and $1.00

ENAMELLED WARE
Bonny Blue and Canada Blue and White Ware at Special Reduced Prices.

AUTOMOBILE SKATE
All the new 1926-27 models.
Prices 90c to $7.00

BOYS' AND GIRLS' HAND SLEIGHS
Strong and well finished
Prices 50c to $3.25

HOCKEY STICKS
PUCKS
HOCKEY SUPPLIES
Prices 10c to $1,25

BOB SKATES
for the kiddies 50c pair

COASTER WAGONS
Ball bearing and roller bearing, large assortment
Prices $3.25 to $9.00

SUNNY BLUE
The new Kitchenware
Prices 40c to $3.50

Many other items include Scissors, Razors, Razor Strops, Brushes, Household Brooms and Dust Mops, Coleman Lamps and Lanterns, Copper Nickel Plated Ware, Bathroom Fixtures, Thermos Bottles and Kits, Flashlights, Guns and Rifles, Etc., at Popular Prices.

SMITH HARDWARE

# LETTERS TO THE EDITOR

Hamilton, Ont.,
Dec. 6, 1926.

To the Editor.
Dear Sir:—

In the best interest of Canada and her People, the Speech from the Throne should contain provision for the conversion of our raw materials and natural products into finished articles, nearly as can be in Canada, before export is permitted.

This would immediately necessitate the Doubling of our population, and increasing it by tenfold at a reasonably early date.

This would reverse the thousands, and possibly millions, of immigration applicants on the waiting list of the United States at present, to a Canadian waiting list of probably greater proportions, so instead of spending millions abroad to encourage immigration to Canada, we would only have to select the best, out of the millions coming to our door.

Why does this condition exist in the United States at present, instead of Canada?

Largely because they manufacture all their own products into finished articles—before leaving their country, and further, they buy all the Canadian Raw Materials they possibly can, export them to their country, there to be manufactured into finished products, by highly skilled and highly paid mechanics, whereas the employment Canada has to offer, is largely the rough labor of cutting, or digging out, or otherwise producting our raw materials, which is the roughest and hardest labor, for the least pay.

If by chance the speech don't contain these provisions, or anything approaching them, then the Ammendment should embody them, as there would of necessity be an active discussion on the matter anyway, which would certainly lead to at least partial results at an early date.

Because its not very material where the proposals come from, its results that Canada and her people want!

If the embargoes were considered too drastic, a considerable portion of similar results could be brought about by an export duty, which could introduce the principle by degrees, and reach the desired goal more gradually, and the income to Canada therefrom, carefully figured at a reasonable rate, would pay our entire $100,000,000 taxation of all kinds, per annum, which result of course would be an immense attraction for people to locate in "Tax Free Canada," and eventually bring about somewhat similar results.

Conversion into finished products in Canada, would also utilize all the Electric energy, Canada's natural water power's, are capable of producing in Canada, and avoid the complications, even a temporary export involves.

But drifting longer as we have been doing, can bring us no advantageous results.

Reports now say the United States even propose to bar Canadian workmen from going over ther to work on Canada's or any other material.

Surely all this has been brought to our attention so repeatedly, that there are none who cannot see all are awaiting Government action.

The embargo on nickel ore, until refined into matte, brought the erection of a $7,000,000 plant at Port Colbourne, and the employment of a considerable number of men there ever since.

A further embargo until the matte was converted into finished products would necessitate the immediate expenditure of a $100,000,000 in Canada providing a plant here, to convert our own products that are now being converted at Huntington, West Virginian, as well as the continued employment in Canada of thousands of expert mechanics at high wages.

An embargo on our raw asbestos would bring the same results.

And everyone knows the results that would follow an Embargo on pulp-wood, saw-logs, etc., as well as most other of our raw materials.

Yours truly,
W. O. SEALEY.

## COSTLY KISSING

As kissing is considered immoral and unsanitary in Japan, the cost of cutting kissing scenes out of foreign-made motion pictures by the Japanese censors totals more than $100,000 a year. In this country actors are paid to kiss each other and the better the kisser the higher the price and the more popular the picture.


NOTICE

Take notice that I will not be responsible for any accounts or debts contracted by my wife or anyone, as she has left my home and I desire to remain away.

28-3t W. R. VANDERVOORT.


## CHRISTMAS AND NEW YEAR'S TRAVEL

Throughout the year there is no period so like a magnet for drawing people together as Christmas time.

No matter where you may be, there is an intensive longing for Christmas at home. Long ago, when travelling facilities were limited, people journeyed many weary miles and endured great hardships in order that they might be with their friends and loved ones on Christmas Day, but this has all been changed by the application of modern railway methods, whereby even the commen may be crossed in safety and with every comfort, in a comparatively short journey.

This year Christmas and New Year's travel promise to be heavy, and with a view to placing every facility at the disposal of their patrons, Canadian National Railways have made their advance preparations and plans for extra trains and additional equipment on regular trains. Full particulars will appear in newspapers, and special time tables will be shortly obtainable from any agent of the Company.

Those who wish to repay the fare of relatives or friends from any outside point can deposit the money at any Canadian National Agency and the transportation will be delivered immediately and consecutively.

The Canadian National Telegraphs place at your service their wonderful facilities for the quick transmission of Holiday Greetings. A special staff is engaged during the Christmas rush in order that transmission and delivery may be quickened to the highest point. A very attractive design of message form is being prepared for the holiday season.

The Canadian National Express offers the best vehicle for the safe and swift transport of Christmas gifts. That particular feature receives special supervision at holiday time and the itself is a guarantee of efficient service. Remember that a Canadian National Express receipt will protect you and will ensure complete satisfaction.

Canadian National solicits your patronage for every branch of its public service utilities. Every effort of each employe is centred on the efficient performance of his or her duty, and those who place their business in the hands of this great merchandising organization may rest assured that they will receive the full value for whatever expenditure they may make, plus the measure of personal interest which is the true complement of perfect service.

d9 & 11

## MORE BUILDING IN CANADA IN 1926

Toronto, Dec. 4.—Contraction contracts awarded in all the cities, towns, villages and rural districts throughout Canada during November, according to figures compiled by Maclean Building Reports, Ltd., totalled $34,972,500 compared with $42,281,000 in October and $46,972,800 in November, 1925. The total for the eleven months of 1926 is $330,222,800 compared with $335,297,700 during the corresponding months of 1925 or an increase of 25.9% and with $287,203,300 for the first eleven months of 1924, or an increase over that year of 45%. The total for this year to date exceeds even the record-breaking figure for 1923, which ended with the largest total for recent years by 22.7%.

Aluminum nails to replace copper and brass, have been put on the market.


Buy a Mutual Life Insurance Policy for a Christmas Gift from S. Burrows, General Agent.

Give Something Electrical

LIGHT UP YOUR CHRISTMAS TREE with a Set of these Lamps. Priced from $1.60 to $2.25. Extra Lamps at 15c Each. Come in and see them Phone 270

The Hydro Electric Shop

Since farm horses are being replaced by machinery it may become necessary to make artificial manure from crop refuse.

ESTABLISHED 1870
S. A. HYMAN & CO
MAKERS OF FINE FURS THAT DESIRABLE
Something For Christmas
A SMART, STYLISH
Fur Coat

PRICED FROM $85 AND UP
S. A. HYMAN & CO

FOR RENT
Electric - Floor - Waxer-
$2.00 PER DAY
Will do a week's work in one day and do it better. Saves time, strength and money.
C. B. Scantlebury

Say It With Flowers AND Say it With Ours

Everyone likes Flowers and "Merry Christmas" said with Flowers, will be thoroughlyappreciated.

But select them at the Store where "Quality is a Little Higher—Prices a Little Lower."

Specials This Week End

Fresh Cut
Narcissus, Roses, Carnations. Chrysanthemums, Lilies, Lilies of the Valley.

Potted
Cyclamen, Christmas Begonia, Primcela, Chrysanthemums, Mixed Begonia and Fern Plants.

Very Special Prices on Chrysanthemums, Artificial Wreaths.

Floral Designs for Weddings and Funerals a Specialty.

Order Christmas Flowers Now and be sure of Choice Stock and Early Delivery.

G. Ward & Son
38 Bridge St. FLORISTS. Phone 1272

STROUD'S
XMAS SPECIALS

SODA BISCUITS, Fresh and Crisp, lb. ..... 15c
NATIONAL MATCHES, Reg. 15c, 3 Boxes for 25c
MIXED NUTS, Walnuts, Almonds, Brazils, Etc. lb. 25c
SEEDLESS RAISINS, Sun-Maid Brand, 2 lbs. ... 25c

Savings
All Laundry Soaps.. 18 bars $1
Lux ..... 3 pkgs. 33c
Table Salt ..... 2 bags 15c
Campbell's Soups, can ..... 15c
Quick Quaker Oats ..... 29c

Candies
Christmas Mix, lb. ..... 20c
Delicious Humbugs, lb. .... 30c
Scotch Mints, lb. ..... 40c
Xmas, Stockings, ea. ..... 10c
Chocolate Bars ..... 2 for 5c

Bargain List
Ma-Ma Dolls 29" tall, good voice ... 1.25
Children's Hand Sleighs 50c, 75c. ..... 1.00
Children's Snow Shovels, special ..... 15c
Kindergarten Sets Table and 2 chairs, white or red ..... 2.75
Electric Light Bulbs guaranteed, 4 for ... 1.00
Aluminum Double Roaster, good size ..... 1.49
Toilet Paper special, 11 rolls ..... 50c
Corn Broom special ..... 39c

Gift China & Silverware
HAND PAINTED
China
Berry Bowls ..... 50c
Rose Bowls ..... $1.00
Pretty Vases ..... 50c
Cake Plates ..... 75c
Salts and Peppers, pr. .... 50c
Jardinera, assorted ..... $1.49
Cups and Saucers ..... 30c

1881 ROGERS
Silver
Berry Spoon ..... $1.25
Cold Meat Fork ..... $1.25
Tomato Server ..... $1.25
Butter Knife ..... 65c
Sugar Shell ..... 65c
Teaspoons, ½ doz. ..... $1.75
Dessert Knives and Forks doz. ..... $3.50

Gifts of Brassware
Hundreds of pieces to choose from at very moderate prices. Gifts such as Ash Trays, Tobacco Jars, Ash Stands, Jardinera, Candle Sticks, Book Ends, Incense Burners, Taddy Kettles, Vases, Coal Hods, Etc.

HEADQUARTERS For TOYS
MECHANICAL TOYS, FRICTION TOYS, ERECTOR SETS, TINKER TOYS, SLEIGHS, CARTS, AUTOMOBILES, ROCKING HORSES, ETC., DOLLS, BEARS, ETC.
ELECTRIC TRAINS, STEAM ENGINES, MAGIC LANTERNS, MOUTH ORGANS, FIRE TRUCKS, AEROPLANES, DOLL CARRIAGES, CRADLES, BEDS, ETC.
SEE SANTA CLAUS AND TEDDY BEAR AT 4.15

Gifts Galore

DOYLE'S DRUG STORE
"The Gift Shop"

Toilet Sets
COMB, BRUSH and MIRROR
COMB AND BRUSH
COMB, BRUSH and MIRROR with MANICURE PIECES
MANICURE SETS
MANICURE ROLLS
Above Sets in Different Styles and Sizes Up to $45.00

Perfumes & Toilet Article Sets
HOUBACANT'S
COTY'S
RIGAUD'S
YARDLEY'S
VANTINES
HUDNUT'S
PERFUME ATOMIZERS
Artistic Designs $1.00 to $6.00

LADIES' Hand Bags
Finest English $5.00 to $15.00
PERFUMES 25c to $7.00 Per Bottle
MILITARY BRUSHES
French Ivory
COMPACTS
COMPACT SETS
FANCY PERFUME BOTTLES
FRENCH POWDER PUFF CASES
LADIES' CIGARETTE HOLDERS AND CASES
BOBBED HAIR COMBS
TOILET WATER
BATH SALTS
BODY POWDERS

The Xmas Gift That Keeps on Giving
The ORTHOPHONIC VICTROLA

THE CREDENZA $385.00
THE CONSOLETTE $115.00
THE GRANADA $200.00
These Marvellous Instruments of the latest designs, finest tone and production, are on display and can be heard at any time in our Store, or in your own home, if you so desire. Sold for Cash or Deferred Payment Plan. Liberal Allowance for your old phonograph.

Victor Records are always acceptable. To a simply buy a certificate and let the recipient choose their own Record.

THE FAMOUS Victor-Northern Electric 5 Tubes One Dial Control RADIO SETS

Chocolates
NEILSON'S in Handsome Boxes from 30c to $6.00
BETTY BROWN 60c lb. in ½, 1, 2, 3 and 5 lb. Boxes

MEN'S Toilet Sets
SHAVING BRUSHES
SHAVING MIRRORS
SHAVING SETS
AFTER SHAVING LOTION
BRIDGE SCORES
PLAYING CARDS in Fancy Cases
POCKET COMBS in Leather Cases
FLASH LIGHTS $1.00, $1.25, $2.00

Fountain Pens
WATERMAN
PARKER
PARKER PEN DESK SETS
Other Fountain Pens at $1.00 and $2.50
PATENT PENCILS 50c to $4.00
FRENCH IVORY CLOCKS
Parisian Decorated Clocks
ANSONIA SQUARE CLOCKS
ALARM CLOCKS
UKULELES Easy to Learn $1.95 Up

**ALL-WOOL SERGE**
42" Wide, Navy, Sand, Green, Red, Brown. Very Special
**69c YARD**

# THE WALKER STORE
The Store of High Values—At Low Prices

**SUEDE FABRIC GLOVES**
One Hundred Pair, all black and all white. To Clear at
**10c PAIR**

**FUGI SILK**
This Splendid Washing Silk is very suitable for making dainty gifts. Remarkably low, at
**69c yd.**

# Now-the Christmas Store
FROM THE MULTITUDE OF GIFT SUGGESTIONS Which We Offer SEE THESE
## BIG VALUES FOR FRIDAY AND SATURDAY

**Dainty Scarfs**
MAKE IDEAL GIFTS
See our variety of large size Creped e Chine Printed Scarfs, Hemstitched ends. All the new colors. Special at
**$2.59 ea.**

**Fine Quality Velveteen**
150 Yards Velveteen, good quality of season's newest shades. quality. $1.25
Very Special at ..... **79c**

**Plaid Flannel**
56" WIDE
New Fancy Sport Patterns, in Checks and Plaids, for Dresses or Sport Skirts.
Remarkable Values at
**$2.19 yd.**

**English Silk Finish Broadcloth**
200 Yards of English Silk-finish Broadcloth. Exceptionally large variety, new designs in stripes and novelty patterns. Usually sold a $1.00 and $1.50 yard.
Very Special 69c

**Ladies Fleece - Lined Bloomers**
White and Grey, medium and large size. Elastic at knee and waist. Very Special ..... **85c pr.**

**Ladies Novelty Rubber Aprons**
In new marble designs. With bib and neck and shoulder straps. Contrasting color trim. A pretty gift for women.
Very Special ..... **69c ea.**

**Misses Umbrellas**
Steel Tubes, strong frame, good quality top. A variety of fancy handles.
Very Special ..... **95c**
Large Variety of Silks and Cotton Mixtures. Black and colors. Fancy handles.
Prices to ..... **9.25**

**Girls Sweaters**
Pullover Style All-wool. Shades of copen, sand and brown, with brushed wool collars in contrasting shades. Sizes 26-32.
Extra Special ..... **1.29**

**All Wool Flannel**
Dress Flannel in new striped and checked designs.
Very Special ..... **1.19 yd.**

## CHOOSE THE KIDDIES' GIFTS FROM OUR LARGE SELECTION OF DOLLS, DISHES, TOYS AND ETC.

**40" Apron Gingham**
Heavy Quality, blue with white check, fast colors usually sold at 45c.
Special at ..... **23c yd.**

**White Muslin**
**25c yd.**
Checks and dot designs. Splendid for dainty gift aprons.

**White Lawn**
**13c yd.**
38" wide in fine quality

**Lingerie Nainsook**
36" and 40" wide, white nainsook.
**23c yd.**

**Roller Towelling**
Brown Linen Rolle. Towels. 16" wide. Splendid quality.
**10c yd.**

**Wraperette 15c yd.**
75 Yards in a variety of nice patterns and good colors. Suitable for light kimonos, waists, etc.

**Silk Rayon 32" Wide**
Pretty striped designs, in all the new colors.
Regular 6c yd. ..... **25c**

**Twilled Cotton**
150 Yards Heavy Twilled Cotton.
Very Special at
**10c yd.**

**CottonCashmere**
36" WIDE
In shades of cream, red, brown, sky blue.
Special at
**23c yd.**

**Kimona Eider Down**
This Heavy Quality Cloth in a splendid variety of patterns,
Very Special ..... **47c yd.**

**Great News For Women**
WHO ARE INTERESTED IN BUYING A NEW
# WINTER COAT
READ CAREFULLY — IT'S INTERESTING
OUR FIXED POLICY
To insure always the latest and best values obtainable is that every garment must be old in the season few hich they are bought.
HOW THIS APPLIES TO COATS
Our stock has been more than three-fourth sold, and our first business year ends in three weeks.
WE THEREFORE OFFER THE BALANCE ON HAND AT NEW LOW PRICES FOR QUICK CLEARANCE
Our stock contain nothing but the best styles in the season's newest shades and materials, trimmed with big fur collars and cuffs, beautifully tailored and lined throughout.
SIZES IN THE LOT ARE 15 TO 20 YEARS AND 36 TO 47"
But not all sizes at each price
Every Garment is plainly marked with our original ticket which have proven by the numbers we have sold to be good values.

**Times Up - We Must Sell**
All $18.50 Values for **$8.50**
All $21 and $23.50 Values for **$10.95**
All $24.50 and $29.50 Values, for **$14.50**
All $33.00 and $39.50 Values for **$19.50**
**All 45.00 Values for $29.50**
We Guarante every Coat to be First Quality
NO APPROVALS — NO ALTERATIONS AT THESE PRICES

**30 only**
LADIES AND MISSES
**HATS**
All this Season's New Styles
FELTS AND VELVETS
Splendid Variety of Colors, also black.
Regular $3.50, $3.95, and $4.50. To Clear at
**$1.00**

**Entire Stock Childrens Hats**
All the New Styles and Colors, Felts and Velvets. Regular up to $2.95.
**To Clear at Half Price**

**Mens Negligee Shirts**
In a large variety of stripes, good quality, nicely made, fast colors. EACH ..... **1.19**

**Work Sox**
Heavy pure wool, white toes, heels and tops.
**39c pr.**

**Fancy Sox**
Silk and Wool in a nice variety of new colors.
**59c pr.**

**Handk'fs**
Finely Mercerized white with colored border Fine Xmas Gift.
**3 for 35c**

**Mens Ties**
Good Silk Ties in large variety of colors, large ends, neatly boxed.
**49c**

**Fancy Dress Braces**
In standard quality elastic Japanese unbreakable leather, cast off ends. Neatly boxed
for Christmas giving. PER PAIR ... **55c pr.**

**A Practical Gift for Men**
"WOOD'S" HATCHWAY
NO-BUTTON UNDERWEAR FOR MEN
Combinations, in white and natural shades. All sizes from 34 to 44.
Priced from ..... **2.50 to 6.50gar**

**Turkish Bath Towels**
Fancy Jacquard Towels, white with blue, mauve or gold borders. A large range of these splendid Towels. Very Special, EACH ..... **49c**

**Genuine EiderDownCOMFORTERS**
Down Proof Covers with satin panels. 72" x 72". A remarkable value on a real
Chrismas gift ..... **21.00**

FLOWERS for corsage or shoulde in large variety ..... **45c-$1.ea**


## The Bulletin Board
Mainly About People You Know

ON THE RADIO

Singing at Northern Electric Station, Montreal, on Sunday last, Mrs. H. P. Bribegl, (nee Flossie Moon), daughter of Mr. J. H. Moon, 322 Albert street, was heard with great interest by many radio fans. Mrs. Bribegl, who is an old Belleville girl, has made an enviable reputation in the musical world and her clear soprano voice has won many complimentary notices in the Montreal press.

Unbreakable phonograph records made of paper, are to be marketed in England.

## COUNCIL ELECT

(Continued From Page One)

manic poll and has earned the title of "Minister of Railways", was in a happy mood. He has become quite an orator in his one year in Council and if the Railway Boys continue to send him back, as they say they will, "Silver-Tongued" Sir George Foster may lose his nickname to a more accomplished rival. Anyway, Morley expressed his thanks for dinner and election quite prettily, and promised to throw more light on the city's problems in the coming new year.

Ald. A. B. Collins gave a typical Irish speech, complimented everybody and sat down amid wild applause. He showed clearly why he came so far up in the running and why he wins so many court cases. He gets more popular every time out.

Ald. Sinclair said he expected the Water Works to make more money than ever during 1927 as very shortly the drinking of water would cease, and of course, with the revenue up and expenses down, a profit was certain.

Ald. E. Cherry expects to be put in real work by this year's council and said he would do his share. "Rusty" Wotten was suave as always, and Charlie Hyde told about the new fire truck.

Brass

J. L. R. Gorman admitted that his chief claim to fame rested on the polishing of the City Hall front door and promised to see that it continued to shine.

Mr. Proctor was modest, but expected good things for Belleville in the coming year.

Ald.-elect Donahue of Coleman Ward, seemed quite at home among the other councillors and expects to get back into harness without difficulty.

President Charlie Hanna made an acceptable chairman. He cut all the speeches short and let his victims off early. Everyone was grateful to him.

Watch Ritchie's Centre Window Tomorrow.

## SMART REVUE

(Continued From Page One)

Pearl all each made a big hit when they took part in a play which proved both clever and humorous. In this a housewife (Miss MacLaurin) complained to her husband (Gardner Duff) of the burn dium existance she was leading. Only too soon startling things began to happen and some peppy action began when bandits and robbers commenced to breeze through the house. This was followed by a pretty minuet charmingly danced by Frances Thompson and Margaret Cummings after which Miss Muriel Rose, Mr. Roderick Palmer and Leslie Pearsall put on a breezy and charming musical number, each demonstrating talent. Miss Rose brought down the house by her pretty dancing.

THE PLAY

A unique and thoroughly charming play "An Alphabetic Tragedy" concluded the interesting evening and in this Miss Twila Warham, Jessie Tillie, Mildred Lloyd, Gladys Parry, Evelyn Filchert and Phyllis Davis won the hearts of the big audience by their clever and charming interpretation of the thoroughly humorous play.


A XMAS SUGGESTION
What is more practical or appreciated than a pretty hat for mother, wife, or sister? Mrs. Harman has a splendid selection at greatly reduced prices. 42½ Bridge Street (Upstairs). d8-tf

A Subscription to a Magazine is a regular reminder of the giver. Call Phone 131 Geen's Drug Store, for Prices

**A-R-E-N-A OPENING**
Thursday Night
Band In Attendance
Season Tickets On Sale
Adults $4; Children $2
at Rink

# ANNOUNCING KROCH BROS. LIMITED, GREAT DECEMBER

# Clean Sweep Sale

10 Big Days SELLING THAT WILL INTEREST EVERY LADY AND GIRL IN BELLEVILLE AND DISTRICT

Our entire stock of

**Fall and Winter COATS, DRESSES and MILLINERY**

included in this big event.

Kroch Bros., Limited Stock needs no introduction. Quality, Style and reasonablep rice are always assured. And now we shall clear these garments, all with

**PRICES SLASHED FOR THIS BIG DECEMBER SALE!!**

**100 SKIRTS** Values up to $10.00 Clear Sweep Sale Price **$1.**

One Skirt Only to Each Customer

FINE CLOTH DRESSES in Latest Colors $6.95 to $14.95

## MILLINERY

An Extra fine stock of the latest and newest Hats, Satin, Felt and Velour; Clear Sweep Sale Prices **$2.95, $3.95 $4.95**

A great variety of SWEATERS, new styles and popular shades. Reg. $6.00. Clear Sweep Sale Price **$3.95**

This Sale is a Real Christmas Gift to our customers—for it means a saving of many dollars to them. The early ones will have the choice so be here early Saturday.

## HIGH GRADE FUR TRIMMED COATS

| Coats Reg. $20 and $25 Clear Sweep Sale Price. | Coats Reg. $35 and $45, Clear Sweep Sale Price | Coats, Reg. $50 and $60 Clear Sweep Sale Price | Juniors' and Children's Coats, Clear Sweep Sale Price |
|---|---|---|---|
| $12.95 $14.95 | $22.95 $29.50 | $32.50 $34.50 | $4.95 to $8.95 |

## DRESSES

| New Satin Crepe Dresses; Clear Sweep Sale Price | Satin and Flat Crepe Dresses; Clear Sweep Sale Price | Beautiful Party Dresses Clean Sweep Sale Price | Flannel Dresses. Clean Sweep Sale Price. |
|---|---|---|---|
| $10.95 | $14.95 $18.00 | $12.95 up | $3.95 |

Sale Begins Sat. Dec. 11th

# KROCH BROS LIMITED

Ladies Ready To Wear

247 Front St



## Gifts

**Bye-lo Babies**

The million dollar Doll, modelled after a three-day-old infant. Nothing could be truer to life. Call and look at it. They are cheaper this year.

**$2.50 to $4.50**

ORDER YOUR

**Laura Secords**

now if you want to be sure of them.

1 lb. to 5 lb. boxes

**60c to $3.00**

**DOLAN**

The Druggist

PHONE 138.



Order Your

**CHRISTMAS GREETING CARDS**

From This Selection

In our Store you'll find as attractive and varied a line of Greeting Cards, as you've ever seen. Superior Quality and in a price range to suit at

**5c 10c 15c**

See Them Tomorrow!

**SCHRYVER'S PHARMACY**

204 FRONT ST. PURE DRUGS PHONE 49

204 FRONT ST.


## BASKETBALL

Last night's church league basketball program included in all four games, a junior fixture, two intermediate and the closing game, a senior fixture.

The opener saw the Baptist and Bridge St. Juniors in action and the result of this game, which was a win for the latter by the score of 28-0, just about decided the championship of the junior group. Bridge St. have completed their schedule and won all games played. The Baptist boys deserved better than a shutout in last night's game as they had quite a number of shots but ill luck accompanied their very best efforts.

The teams:

Baptist—A. Looker, E. Gerow, J. Darlington, A. Faulkner, J. Hitchon, C. Yarrow.

Bridge St.—M. Blakely, D. Ridley, "Buck" Cather, A. Eggleton, K. Grills, B. Lattimer.

Game number 2 brought together St. Andrews and Holloway Intermediates and the former were returned winners of a spirited contest by the score of 25 to 8. St. Andrews boys excelled in their shooting which accounts for the somewhat onesided score although Holloway boys were always in the fight.

The players:

Holloway—Allmark, McKeown, Hannah, Bandy, Muir, Twiddy, White.

St. Andrews—Galway, Moffat, Byrne, Adams, Robertson, Anderson, Mason, Faire, Chadwick and Miller.

John St. Intermediate proved a little too strong for the Bridge-St. Quintette although the losers gave the John St. boys a strong argument before they were forced to admit defeat by the count of 20-14. This win for the John St. basketeers puts them on easy street as far as the standing of the intermediate section goes, as they have won all games played to date.

Bridge St.—Crawford, Ridley, Gilbert, Sprague, Allen, Dalrymple, and VanTassel.

John St.—Clarke, Cook, Davidson, Pinkston, Kinnear, White and Miles.

When referee Vern Weir called the two senior teams, Holloway, and John St. for the starting toss-up, the former were able to muster only four men. In order that the game should not go by default the John St. boys agreed to enter the game with one less player and the fixture proceeded with four men aside. The accurate shooting of Armstrong, Kerr and Buchanan was a little too much for the west side team to overcome and the outcome of the tilt was a win for John St. seniors by the score of 44-18. The losers have a hard working aggressive team but they are rather weak when it comes to shooting field goals, however a little more practice would overcome this handicap.

Holloway—G. Woodley, M. Morrison, W. Harden, L. Woodley.

John St.—A. Armstrong, J. Kerr, E. Buchanan, W. Davis.

### MONTE MUNN WON

Newark, Dec. 9.—Monte Munn, former Nebraska football star, stopped Gordon Munce, of New York, in the second round of a ten-round heavyweight match preliminary to the Pete Latzo-Joe Simonich fight at the Newark Armory tonight.

The referee interrupted hostilities to save Munce from further punishment after he had been felled eight times by the mid-Westerner's heavy clouts. Munn weighed 213½; Munce, 205½.

American copper mines, some experts say, will last only 40 years, judging by the deposits now known and the rate of present consumption.

### REGENT THEATRE

Redolent with Romance and adrip with Adventure, "Flaming Waters," hailed as the most sensational oil field story ever filmed, reaches the screen of the Regent Theatre tonight for its first local showing. It is all that its loudest boosters claimed for it.

Smashing drama and touching sentiment are nicely mingled in a melange of thrills. The high point in "kicks" comes when Danny O'Neil saves his mother and financee as they are isolated on the roof of their dwelling, which has fallen into the river of blazing oil surrounding the house.

These scenes are done with superb effect and in the best of taste. The menace of the burning oil as it sweeps down the vally on the flood waters of the reservoir is beautifully handled.

### GRIFFIN'S THEATRE

Seasickness raised havoc with production schedules when Director George Hill's company put out to sea on a sailing ship for the making of scenes for "The Barrier," the Metro-Goldwyn-Mayer motion picture from Rex Beach's famous Alaskan story, at the Griffin theatre today. Not one of the company escaped it but some wonderful storm scenes were obtained nevertheless with the players successfully concealing their anguish.

Norman Kerry, Henry B. Walthall, Lionel Barrymore and Marceline Day, who have the leading roles in this film, were all badly stricken and displayed considerable heroism in going through with their roles in spite of nausea and dizziness. The story is brimful of thrills. The story is brimful of thrills and action, and deals with early days in Alaska when the gold-hunting fever was at its height.

### TOO LATE TO CLASSIFY

FOR SALE AT A BARGAIN—A double house known as 164 and 166 Church Street, Belleville, with the vacant lot north of the house.

Also a double house known as 16 and 18 Turnbull Street, Belleville.

Also two large Fulton trucks and Chevrolet delivery truck, which can be seen at the rear of 164 Church Street. Apply

WALLBRIDGE, CAMERON & COMPANY, Barristers &c., Dominion Bank Building, Belleville, Ontario.

d9, 11, 13, 15, 17, 20, 22

FOR SALE — 1922 GRAY DORT Touring. In first class condition. For further particulars apply 1375-W d9-3td

FOR SALE—POTATOES. JUST ARrived a car fine white Prince Edward Island potatoes, grade A. $2.75 per bag delivered. Get your winter supply without risk of loss. Adams & Edie. Phone 893. d9-3td


**REGENT**

TODAY, FRIDAY, SATURDAY

**Flaming Waters**

With Malcolm McGregor, Pauline Garron, Mary Carr.

A story jam-packed with action, adventure, thrills and romance. A torrent of blazing water.

Serial Comedy



**GRIFFIN'S**

TODAY, FRIDAY, SATURDAY

**The Barrier**

With An All-Star Cast

The great, new production of the Yukon masterpiece, based on the famous novel by Rex Beach. See this picture of a hundred mighty thrills.



NOW PLAYING NOW PLAYING

**BELLE THEATRE** SUPREME PHOTOPLAY ENTERTAINMENT

LAST TIME TONIGHT "POLICE PATROL" Comedy, News and Variety

FRIDAY & SATURDAY TOM MIX With TONY in "TONY RUNS WILD"

Mix shows daring riding in America's roughest scenery. It's Tom's latest and best. You can't go wrong on a Mix picture.

Also Comedy and Worlds Champion in Serial.

Jack Denmark at the Organ



FOLLOW THE CROWD

**Capitol To-night**

FEATURE PICTURE SUPREME

**"Hold That Lion"**

Starring Douglas McLean with an all-star caste

This is the big production that broke house records for attendance in the big cities.

Profesional Vaudeville

Large Orchestra



## Bargain Selling of Men's Tweed OVERCOATS

All are Winter Weight — All Well Tailored and Well Finished.

All of Good Quality, Good Wearing Materials.

Just to celebrate our Tenth Birthday, we offer you this Bargain and at this season you get the wear of the Coat the Winter through.

**Friday and Saturday**

**$14.50**

THE BEST OVERCOAT BARGAIN IN BELLEVILLE

10TH ANNIVERSARY SALE OF

**Boy's Tweed Overcoats $8.75**

**Shirts** MEN'S BROADCLOTH SHIRTS in plain white, tan and blue, also stripes **$1.95**

**Sweaters** Men's Work Sweater Coats in heather shade only. Sizes 36 to 44. **$1.75**

WORK SOCKS Men's Grey Wool Work Socks **5 prs. 1.00**

WORK PANTS Men's Black Cotton Work Pants, double seats and knees. **1.59 pr.**

## Blue OVERCOATS

WONDERFUL VALUES in Blue Plush Lined Overcoats

**$20, $25, $30, $35**

SALE ENDS SATURDAY, DECEMBER 11TH

# MEAGHER'S

WE SELL FOR LESS, BUT FOR CASH ONLY

Clothiers Since 1895

# A HOST OF CHRISTMAS GIFTS

## Unusual Gifts — Useful Gifts — Beautiful Gifts

### At Prices That Will Please Shoppers With Long Lists to Fill

**MUSICAL CUSHIONS**

The latest novelty-chintz-covered cushions that squeal protestingly when you release pressure on them. Pincushions and larger cushions.

**25c and 69c**

**PERFUME BOTTLES**

Tiny Teddy Bears and Monkeys. Unscrew the head and a perfume bottle is revealed. Other bottles in the style of quaint China ladies, others are China rabbits, elephants, etc.

**25c and 35c**

**BRASS ASH TRAYS**

These are fine quality individual ash trays beautifully engraved, some with colored heart, diamond, spade and club designs. Sets of four—$1.50. Singly—

**25c, 35c 50c**

**BIRD ORNAMENTS**

All the fashion—pretty China birds in natural colors that stand several inches high, on a green pedestal. At only

**35c each**

**Funny Clowns**

They'll like these fat Roly-Poly Clowns, dressed in such amusing clothesl and wearing lifelike clown expressions on their faces. Small, medium and large, at

**25c to 1.00**

**FOR HOT DOGS**

Cunning little brown mustard pots, with green spoons, made like "dogs" with the head for the lid.

**35c each**

**SWANSDOWN PUFFS**

A gift any girl would like—good-sized powder-puff of white Swansdown, with pretty china figure for a handle and packed in a flowered box.

**50c each.**

**PERFUME ATOMIZERS**

There is a large selection of glass and china perfume atomizers—plain or with painted designs and made in all sorts of pretty shapes. These make lovely Christmas gifts.

**75c up**

**CHRISTMAS PERFUMES**

French perfumes in smart French containers—tiny bottles with a girls' head for a stopper and graceful vase-shaped containers with raised flower decorations.

**25c to $1.50**

**Noisy Animals**

Oilcloth-covered Cats and Dogs that are easily kept clean. They are painted with most natural features, and will make quite realistic sounds when squeezed.

**50c each**

**New Pouch Purses**

Have you seen these smart new pouch purses, in fancy grained grey, brown and black leather? They're wonderful values, each fitted with mirrors and change purse at

**95c each**

**Special Envelope Bags**

Here's a real holiday bargain—black patnet envelope bags of good size, including small change purse and mirror. Regularly priced at $2.95, for

**98c each**

**TOYS TOYS**

YOUNGSTERS WILL LOVE

**"Baby Winnifred" DOLLS**

THE LATEST ARRIVAL

They're the most lifelike baby dolls—they open and shut pretty brown eyes and cry in a very real way. In dainty white dresses and boxed, at

**1.25**

**Set of Dishes**

Equipment for numberless tea-parties here! From green lustre sets, with cups in almost "grown-up" size, at $2.00 and white sets with floral decorations, at $1.50 to smaller sets (all with six of everything) in white with colored borders, at

**50c each**

**HANDKERCHIEFS!**

The greatest assortment of plain and fancy linen, lawn and silk crepe handkerchiefs ever offered to Christmas shoppers Dainty, decorative hankies to suit every taste. Boxed, or singly.

**15c up**

**SEWING BASKETS**

Wicker sewing baskets, that stand up. Small shelf underneath. Trimmed with bright colors. A useful gift, at

**95c each**

**CUSHION COVERS**

Attractive cushion covers, in square shapes painted or embroidered, and round French satin covers with applique designs. Priced from

**$1.25 to $2.75**

**TABLE PROTECTORS**

A novelty gift of real usefulness. Porcelain bead table protectors, that keep heat from injuring table surfaces — Many shapes and sizes, attractive colors.

**39c to 85c**

**Toy Trumpets**

No small boy need be without a horn to blow on Christmas morning, with these trumpets, trombones and French horns to choose from. They're great values at

**15c, 20c, 50c**

**LEATHER GOODS**

Gifts of leather for men—handkerchief cases, soft collar cases, cases for neckties, sold singly or in sets. And women's jewel cases, small purses, etc. Fine quality goods that are

**Moderately Priced**

**CIGARETTE CASES**

These make very acceptable gifts for a man and the new ones we have just received are unusually distinctive, in engraved metals, some with odd Chinese inlaid designs.

**$2.00 up**

**KIDDIES' PURSES**

Fancy leather pouch bags made in the size for little girls, and fussy-looking beaded bags that are just like grown-ups'.

**50c each**

**CHINA HEADS**

China heads for making powder puffs or fancy lamp shades. A variety of sizes, specially priced at

**15c each**

**Teddy Bears**

Old favorites but with new features. Don't miss seeing (and hearing) the musical teddies, covered in rose plush that play a real tune. There are brown teddy bears on wheels, too at

**2.25 up**

**New Writing Paper**

Lovely correspondence cards and notepaper, white or tinted, with fancy lined envelopes—Christmas stationery de luxe, packed in pretty boxes, and at a range of amazingly low prices, from

**35c up**

# The RITCHIE Co., Limited

"The Christmas Store"

**Colored Glassware**

See this gorgeous assortment of vases, powder boxes, pitchers, and candy jars in flame colored, blue and green glass, from Czecho-Slovakia. You'll find solutions to many gift problems in these.

**95c each**


## Lead and Zinc in Canada

Dept. of Mines Geological Survey

The amount of both lead and zinc produced in Canada during the past year has according to Dr. F. J. Alcock of the Geological Survey, shown an increase over that of the previous year. During the half-year period ending June 30th, 1926, the zinc produced amounted to 67,159,370 pounds as compared with 73,257,772 of the corresponding six months of 1925, while that of lead during the same period of 1926 was 138,297,735 pounds as compared with 128,295,835 produced from January to June, inclusive, in 1925. Of both of these metals, over ninety per cent is produced in British Columbia, and most of this in turn comes from the Sullivan Mine at Kimberley, owned and operated by the Consolidated Mining and Smelting Company of Canada, Limited. The Sullivan concentrator is treating at present three thousand tons of zinc and lead ore per day and its capacity is being increased to four thousand tons per day. In addition the same company has a concentrator at Moyie, which treats five hundred tons per day of the old St. Eugene mine tailings. At the company's smelter at Trail, additions are being made to both the zinc and the lead plant, and the custom mill which has been handling three hundred tons of custom ore from the Slocan and other districts of British Columbia is being increased to a capacity of six hundred tons.

In addition to the Sullivan there are many properties now producing zinc and lead on a smaller scale. In the Cranbrook region, the Stemwinder at Kimberley and the Aurora at Moyie are both shipping ore. In the Slocan region a large number of properties are now in the shipping class and many others are under development. The Paradise mine in the Windermere valley has recently changed owners and increased production is expected. At Field, work is being renewed on the Monarch property on the flank of Mount Stephen and on the Kicking Horse across the valley. On the coast development work has been carried out during the summer on a zinc property at Lund and on a prospect at Lynn Creek near Vancouver.

In eastern Canada the two producers are the Kingdon lead mine at Galetta, Ontario, and the Tetreault mine at Notre Dame des Anges, Quebec. The former has been a steady producer of lead since 1914; last year it produced over 7,000,000 pounds and during the past summer installations were made to greatly increase the output. The Tetreault property has been operated by the British Metal Corporation (Canada) Limited, since 1921. The same company has, during the past year, been carrying out development work on the Calumet Island Zinc property near Campbell's Bay, Quebec. Development work was also carried on during the summer on the Frontenac lead mine near Kingston, on zinc showings near Sudbury, on a lead prospect near Smithfield, N.S., and on the zinc prospect at Stirling, Cape Breton Island. In Gaspe Peninsula, Quebec, prospecting and development work have opened up further promising veins in the neighborhood of the Federal mine on the headwaters of the Cascapedia river. Altogether, prospects are very favourable for a continued increase in the production of both zinc and lead in the immediate future.


**NEW PROCESS IN SHOE REPAIRING — DUTTON Says:—The neatest way in repairing ladies' fine shoes is the new way. They cost no more than the old way of nailing. Try it the next time you have your shoes repaired You will be delighted at the comfort and appearance.**


### CLEAN ACCIDENT RECORD PRESENTED

Port Colborne, Dec. 8.—Amid a large concourse of guests, spectators, officials and all the employees of the Port Colborne Plant of the Canada Cement Company, that which is one of the greatest events in Industrial Canada and certainly the greatest in the history of Portland Cement manufacture in North America took place recently. This was the unveiling of the magnificent Trophy presented by the Portland Cement Association to the above plant. This trophy was inaugurated as an award to the cement plant showing the finest Accident-Prevention record for a calendar year. Owing to the fact that two plants finished the year without any lost-time accidents whatever, thus constituting a perfect record, two Trophies were awarded by the Association; one to the Duluth plant of the Universal Portland Cement Company, at Duluth, Minn., and one to the Port Colborne plant of the Canada Cement Company.

Within almost a stone's throw of Paris partridges, hares and other game may be brought down in the environs of Versailles, a prolific hunting ground

Detroit's new traffic ordanannce besides forbidding "one armed driving" and front seat crowding, also prohibits any one to drive with another person sitting in his lap.


CALIFORNIA FOR WINTER!

Go to California and enjoy yourself. Summer sun, summer climate every day of the winter. New sights to see—famous canyons to explore, awesome deserts to traverse and luxuriant fruit groves and tropical vegetation everywhere. Something doing all the time—surf bathing, swimming, motor-boating, yachting, tennis, golf, riding—and every other summer sport you can imagine with comfortably luxurious accommodation at hundreds of hotel resorts.

On your way to California—or returning—visit the North Pacific Coast. Stop off at Vancouver and Victoria. Winter there is like spring and you can comfortably enjoy the scenic grandeur that in this part of the county easily dwarfs the Alps for absolute beauty.

Make the trip to California this winter—see the unforgettable sights of the North Pacific Coast. All information, illustrated literature and fares gladly supplied by any agent of the Canadian National Railways.

d9 & 20

Copyright 1926 Standard Oil Co. (N. J.)

*8 doctors out of every 10 advised the Nujol type of treatment*

DOCTORS from coast to coast were recently asked whether they advised the Nujol type of constipation treatment to their patients. 80.7% answered "Yes".

64% condemned the continued use of laxatives and cathartics. One doctor said, "An almost incalculable amount of injury is done by these intestinal irritants, most of which provide temporary relief only at the cost of permanent injury. Laxatives bring on the laxative habit."

*Doctors Advise Nujol*

Nine doctors out of every ten told us they were advising the Nujol type of treatment for their patients in place of laxatives—and for these reasons: 1. Nujol is not habit-forming; 2. A more natural method; 3. A lubricant is better than a laxative; 4. Does not gripe; 5. Is not irritating; and 6. Nujol gives lasting relief.

*Unlike Laxatives*

Laxatives and cathartics act by irritating the intestinal tract. They cause the bowels to frantically expel the contents of the intestines and thus rid the system of the drugs that pills and potions contain.

Nujol acts entirely differently. It contains no drugs, no medicine. Its action is mechanical. It merely softens the dried waste matter in the intestines and lubricates the passage so that the muscles of the bowels can expel the waste matter regularly, naturally and thoroughly.

*Nature-given Remedy*

Nujol appeals to the medical man because it is a simple, scientific and safe remedy for constipation, no matter how severe the case may be. It is gentle in its action and pleasant to take. Children love it!

Get a bottle of Nujol from your druggist today. Doctors advise it for constipation, whether chronic or temporary. Avoid substitutes.

**Nujol**

TRADE MARK

**For Constipation**

*Now as to Christmas*

The selection of the proper gift should give as much pleasure as the giving and receiving. Of course that is largely why folks come to our gift mart at Christmas time, where so many artistic and beautiful things are enticingly displayed.

Gleaming silverware, sparkling diamonds, exquisite bracelet watches, beautiful chinaware and hundreds of other collections from the world over, make gift seeking at our store a real pleasure.

You may choose now and we will reserve the articles for you until Christmas.

*ANGUS McFEE*

Over Half a Century of Jewelry Satisfaction.

216 FRONT ST. PHONE 128

# SPORTS

## YANKEE WRITERS CLASS CHABOT AS JEWISH PLAYER

### Expressions of U. S. Hockey Writers Cause Ripple of Laughter

Here's one that fans will get quite a "kick" from. The player referred to is Lorne Chabot, the brilliant net guardian of the Port Arthur team who went to the professional ranks this fall via the New York Rangers. This article appeared in a Winnipeg Jewish paper and was reprinted from a syndicated story which appeared in all Jewish papers throughout the United States. Back into the stalls and give it the once over:

"Ice hockey has produced fewer Jewish star performers than any other single sport in existence today and it was with much surprise that we received a notice stating that a Jewsh boy has earned a place on the New York Rangers professional hockey team. This club is one of the members of the National Hockey League.

"Leopold Shabolsky is the latest star to be added to the ever-increasing host of Jewish athletes. Not so many years ago he went to Northern Canada with the desire to go into the fur business. While working around Parry Sound he came in contact with the hockey team of that locality. There was little or nothing for one to do, so he, out of sheer boredom, started to play the game. The team at Parry Sound was made up of Indians, and they tolerated Leo for no other reason than to see him slide around on his ear. After all he was good-natured and the Indians got a laugh out of his antics. After a few weeks of perpetual bumpings and falls Leo got into a game and surprised the Indians by making some nice blocks at the goal. The Indian coach thought it would be a great plan to use Leo in practice and hence save the regular goal tender. The fur business was not so good and Leo was willing to work as a substitute with the team. During this season, Shabolsky will share the goal tending assignment with Hal Winkler, and for the first time in the history of the professional sport a Jewish boy will be seen in the rink."


**One of The Most Common Errors of Vision**
—and one that may be present without being suspected, is far-sight. A far-sighted person may go for years without finding out about the error. He apparently sees well so has no reason to believe that his eyes are abnormal. Far-sighted causes a tremendous amount of eye strain. Let me tell you if you are far-sighted. You may depend upon my examination.

MY SPECIALTY
COMFORTABLE VISION

**J. A. McFEE**
Optometrist
Phone 128
For Appointment


#### DEMPSEY NOT POISONED

Los Angeles, Calif., Dec. 9.—For the third time since his arrival home in Los Angeles, after his fight at the Philadelphia Sesqui-Centennial which cost him his heavyweight boxing title, Jack Dempsey last night issued a denial that he had been poisoned before the bout.

In answer to a purported interview with him, published in New York, the former champion declared he never had told any one that he was poisoned before the contest.

#### REPORTED AS DYING

Paris, Dec. 8.—An unconfirmed mesage from Bucharest today says that the condition of King Ferdinand of Roumania has taken a turn for the worse. A fatal issue is feared within 48 hours.


**Victor Northern Electric**

Tested—by the makers,—the best known manufacturers of delicate electrical apparatus in Canada. Used in the famous Victor-Northern Electric Radio sets, and recommended for the improvement of all radio sets. 6 volts—fit any standard base.

**$2.75**

Victor Talking Machine Company of Canada Limited

Buy Your Victor Northern Electric Tubes at
**DOYLE'S Drug Store**

USEFUL CHRISTMAS PRESENTS AT DUTTON'S including Men's, Ladies' and Children's Slippers, Boys' and Girls' Hockey Boots.


## SportOgramS By The "Observer"

The ice at the local arena is practically ready for the hockeyists' invasion and yet no attempt has been made to formulate the Senior, City, Junior, or Church Leagues, all of which functioned last season. The intermediates hope to take to the blades tomorrow night if the ice is suitable.

The officers of the Senior City League should get together, line up the teams and draw up a schedule and be ready to launch into the campaign directly after the holiday season.

Christ Church copped the championship of the Church League last year and will be represented by another strong sextette this year.

The Junior City is the breeding ground for the players who will step into higher company and wear the colors now worn by the Maroons. The Kingston Junior League will open on Friday night at the Jock Harty arena.

• • •

Badminton is the popular indoor sport around the armouries these evenings.

• • •

The consensus of opinion in hockey circles is that in the not very distant future there will be a return of the old National Hockey League, composed of four Canadian Clubs—Hamilton, Ottawa, Toronto and Montreal. But, by the time such a change is brought about most of the star puck-chasers will be "doing their stuff" across the border as members of clubs in a United States league, and it will be no easy task to get the players to come back to Canada and pass up princely salaries. Uncle Sam is showing keen interest in Canada's national winter sport and there is no doubt that the Yankee magnates will get together soon and organize a circuit all their own. New York, Boston, Pittsburg, Detroit and Chicago are already identified with the "pro" league and Philadelphia and other cities are keen to get a franchise.

To develop hockey players, many of 'em, looks to me to be the best thing for Canada to do, so that even if the Americans raid the Canuck clubs, new "pro" materia. will be available.—Hamilton Herald.

• • •

London will likely have a new goal tender when they play on Friday night. The club has definitely decided to add strength to the team, and it will be only a matter of time before an experienced net guardian is signed.

Joe Dwyer, goalkeeper for the Peterboro O.H.A. senior champions, is being sought. Dwyer has promised to give a definite decision tomorrow. Ted Oliver will be carried by the London team, as the management realizes that it is impossible to go through the lengthy schedule with but one goal tender. No other changes are contemplated.

## BOWLING

### RECREATION BOWLING

The Shops No. 3 in the C.N.R. League and the Belleville Motors in the City Junior League each won their group last night at the Recreation Alleys in the final game of the Fall schedule.

In the C.N.R. game the Office No. 1 and the Shops No. 3 were a tie with 18 wins each, the game last night being the deciding one. In the first game the Office were up 70 pins on the Shops, but in the second the Shops overcame the lead and had a few pins to the good, adding another 103 pins in the final game. Allan Meagher for the Office was easily the best bowler with a high single game of 313 and 726 for his three strings, while for the Shops, F. Austin was high with 638.

In the Junior game the Belleville Motors won the first point on the High School and by winning this point it gave them the league leadership. The High School won the next three points, but the best they could do was to come second in the league only one point down on the Motors. High bowlers were Wilmot and Eggleton.

In the Ciaco League the Office won all four points from the Bottling Room men, having over 400 pins to the good on the total, some very good bowling was done on both these teams when D. Hannah for the Office spilled them for a total of 736 and Rushworth for the Bottlers was next in line with 728.

**C. N. R. League**

**Shops No. 3**.—Austin 638; Baldree 520; Collyer 443; Howe 566; Randle 564. Total 2731.

**Office No. 1**.—McMillan 379; North 271; Perry 594; Baker 489; Meagher 726. Total 2559.

**Junior League**

**High School**—Faulkner 535; Redfern 452; Eggleton 552; McFee 537; Mason 517. Total 2573.

**Belleville Motors**—Macklem 576; Wilmot 537; Corcoran 378; Irish 487; Drew 522. Total 2550.

**Ciaco League**

**Bottling Room Men**—Rushworth 728; Reeler 300; Craig 403; Easton 487; John Doe 380. Total 2298.

**Office**—J. Boyle 473; Cavanagh 379; Hannah 736; Hyslop 505; Cummins 671. Total 2734.

### "Y" BOWLING

Two games were played last night at the Y alleys, the first in the Ladies' League between the Crescents and the Excelsiors, the former winning one point and the latter three points. The Crescents won the first game by 139 pins, but the Excelsiors came strong in the second game and were leading on the two by 39 pins and added another 175 to this in the third game, and on the total by 214. Mrs. Leo of the Excelsiors had the high single and three string with 210 and 532, while for the Crescents Mrs. Thomas was high with 495.

The second game in the Men's League proved to be a battle all the way between the Y Reds and the Wanderers. In the first game the Wanderers were up 9 pins and added another 14 to this in the second and still another 53 in the last game for a total of 76. Bert Adams of the Y Reds had high single and three string with 305 and 726, while for the Wanderers, Morrell was high with 694.

**Ladies' League**

**Crescents**—Mrs. Rutherford 414; Mrs. White 370; Mrs. Thomas 495; Miss Sayers 463; Mrs. Sprague 388. Total 2130.

**Excelsiors**—Mrs. Leo 532; Mrs. Goyer 423; Miss Whalen 501; Mrs. Strachan 351; Miss Goyer 507. Total 2344.

**Men's League**

"Y" Reds—Adams 726; Bryant 369; Van Iderstine 593; Miles 549; Alexander 641. Total 2878.

Wanderers—Lynch 550; Morrell 694; O'Callaghan 523; Cornell 657; John Doe 530. Total 2954.

## LANDIS AGAIN BASEBALL CZAR

### Eminent Judge Again Assumes Reins at Head of National Game

Asheville, N.C., December 9.—Commissioner K. M. Landis told the National Association of professional baseball leagues yesterday that "it makes no material difference to me whether I am re-elected commissioner of baseball or not." Speaking vigorously, and interrupted often by outbursts of applause, the commissioner said if he was re-elected he would try to perform his duties with the same impartiality I have tried to show the past six years."

Commissioner Landis appeared before the body by invitation after it had gone on record in an executive session during the meeting as endorsing him for re-election with no curtailment of authority.

"I wish to thank you gentlemen," he said, "for your splendid support in the difficulties I have been called upon to perform during the past six years."

"Atta boy, Judge," shouted the minor league owners.

The resolution adopted today made no reference to salary but it was known that many of the club owners favor participation by the minors in payment of an increased salary for the commissioner, a detail now attended to exclusively by the major leagues.

#### FIRPO MAKES DENIAL

Buenos Aires, Dec. 9.—Luis Angel Firpo, Argentine heavyweight, today denied reports circulated in New York that he would soon return to the United States to seek a match with Gene Tunney, champion of the division. Firpo's business interests keep him so busy that he hasn't "even time to think of boxing," he said.


## TURN HAIR DARK WITH SAGE TEA

The old-time mixture of Sage Tea and Sulphur for darkening gray, streaked and faded hair is grandmother's recipe, and folks are again using it to keep their hair a good, even color which is quite sensible, as we are living in an age when a youthful appearance is of the greatest advantage.

Nowadays, though, we don't have the troublesome task of gathering the sage and the mussy mixing at home. All drug stores sell the ready-to-use product, improved by the addition of other ingredients, called "Wyeth's Sage and Sulphur Compound." It is very popular because nobody can discover it has been applied. Simply moisten your comb or a soft brush with it and draw this through your hair, taking one small strand at a time; by morning the gray hair disappears, but what delights the ladies with Wyeth's Sage and Sulphur Compound, is that, besides beautifully darkening the hair after a few applications, it also produces that soft lustre and appearance of abundance which is so attratcive.

**Winchester**
*A Mild, Blended Cigarette*
20 for 25¢

Every package of Winchester Cigarettes contains a poker hand insert card.
Save these inserts—they are valuable in exchange for packs of high grade playing cards, etc.

We have the latest vulcanizing machine for rubber Boots. Have your's vulcanized at DUTTON'S. Full Soles vulcanized $1.25 pair.

*The Amazing Success of*
**DEFOREST & CROSLEY RADIO**

Built in Canada to meet Canadian Conditions

*The Best Guarantee of Radio Values*
No other guarantee of radio value can be so convincing as DeForest & Crosley volume of sales. Forty thousand buyers have already expressed their preference for DeForest & Crosley radio. Overnight, almost, the success of DeForest & Crosley has spread from coast to coast and every resource of the D-C organization is straining to keep pace with the demand.

*Leaders of a New Order*
This sweeping success is due to DeForest & Crosley performance and DeForest & Crosley values. All features of D-C design are engineered expressly to meet Canadian conditions. Outstanding performance is the result. Standardized quality, large buying power, efficient distribution make this performance available at a surprisingly low cost.

*A Fraction of Former Prices*
As a result, you can get the best that radio offers at a fraction of former prices. By hearing and examining any DeForest & Crosley model, you will know to what perfection—in tone, volume, selectivity and appearance—radio of moderate price has now reached.

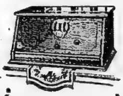

*Model C-5 Compact*
The compact trim appearance of this five tube model, devoid of all old fashioned dials and controls, is expressive of an efficiency providing tremendous range and power. It embodies all the special D-C features except that, being a compact model, it is designed to operate with the D-C Musicone.

Canada's Greatest Radio Value at
**$78.00**

*Only D-C Radio Offers All These Features---*
1. Exclusive Wheatstone Bridge principle of balance completely eliminates squealing or howling.
2. Adapted for use with power tubes, supplying extra reserve power.
3. New all-metal shielded chassis shuts out local interference and unwanted stations.
4. Drum control with graphic dial greatly simplifies operation and selects programs with unerring accuracy.
5. Special D-C tone chamber with cone and baffle system re-creates high notes, low notes and overtones with life-like fidelity.
6. Grand Master Cabinets by McLagan add new beauty and distinction to radio.
7. All features of design expressly engineered to meet Canadian conditions.

*Before Buying Radio--- Investigate*
You owe it to yourself to hear, see and examine the new standards of performance and value that D-C engineering has made possible. See the Authorized D-C Dealer and arrange for a demonstration.

*Authorized D-C Distributor*
PURSER, BULL & CO., LIMITED
Toronto, Ont.

COMPLETE LINE OF
**DE FOREST CROSLEY RADIOS**
ON SALE AT
**ONTARIO RADIO CO.**
Belle Theatre Bldg. R. M. DAVIS. Phone 1585.

**SCANTLEBURY'S FALL WALL PAPER SALE**

—is proving a splendid success to home makers of Belleville, Trenton, Tweed, Madoc, Sterling, Napanee and even to Kingston and Cobourg are we sending Wall Papers.

While it lasts—All 1926 Wall Papers at HALF PRICE to make room for 1927 papers now coming in

Our Decorating and Painting also at Special Prices to those purchasing our papers, makes a saving al lround. We are very busy and why would it not be so?

**SCANTLEBURY'S**
All Wall Paper and Art Store
At Belleville for 40 Years

**Daily Intelligencer**
BAY OF QUINTE'S LEADING NEWSPAPER, BELLEVILLE

Printed and published every afternoon except Sunday and holidays, for The Intelligencer Printing and Publishing House, Limited, in the City of Belleville, County of Hastings, Province of Ontario, at their office, 287 Front Street.

Telephone Numbers
Advertising and Circulation ... 36
Editorial and News ........ 1248

"Let there be harmony in things essential—liberty in things not essential—Charity in all."

### TO-DAY'S THOUGHT

We do not know what way will lead to happiness either for ourselves or for our friends. We cannot see the outcome of any earthly choice, but we know that in the end right always pays better than wrong, and that even here and now good deeds bring more comfort than any evil deeds could bring us.

## THE RIGHT SPIRIT

Nowhere in Canada does a better feeling prevail between urban and rural people than in and around Belleville. This thought is prompted by an invitation to the annual banquet given by the Warden of Hastings County on the last night of the final sitting for the year of the County Council at which scores of the City's leading citizens are guests. A few weeks later the Belleville Chamber of Commerce will give a dinner, inviting prominent men from this and neighboring Counties.

These festivities are only the outward markings of a fine feeling existing. No longer does the City dweller rail about the high price of butter, eggs, milk, poultry, etc. He is pleased to know that the farmer is prosperous—pleased because he feels friendly towards the farmer and he knows that when conditions are good on the farm there is more business in the City.

And the Country man realizes that if Belleville is making money he has a handy local market at good prices for his produce.

Much of the credit for this enviable state of affairs must go to our Chamber of Commerce and it's likeable, energetic Manager, Mr. J. O. Herity. In season and out he has striven to foster good relations and has been loyally backed by the Chamber members.

## EARNED SUPPORT

The Chamber of Commerce has passed the experimental stage and become an integral part of the life of Belleville.

It serves the City in two ways. First it provides the sinews of war for an active persistent campaign to promote the claims of Belleville as a good place to live and start a business. Under an able manager this is bearing fruit as recent additions to our industrial plant testify and even better things are in prospect. During the past few quiet years while other towns and cities of our class have sorrowfully recorded decreases in population and manufacture, our City has shown a creditable growth in both respects. With nation wide prosperity ahead we have only to pursue our present course to reap a harvest.

In a second and perhaps even more important way the Chamber serves the City. No man can join an organization without imbibing something of its spirit. The healthy tone of optimism and civic patriotism of the C. of C., spreading through it's wide membership must tend to make this a better place to live. And that, after all is the highest service.

Please bear this in mind when you get your notice that the annual fees are due. If you know of anyone who is not, but should be a member of the Chamber just consider yourself as one of the membership committee and see that he joins up. You will be making a better citizen and helping Belleville.

## KEEPING PLEDGES

The pledge of Hon. Howard Ferguson that, if his government was returned to office there would be a reduction of $5 in automobile license fees, has been kept. The policy was given teeth by order-in-council Tuesday last and becomes effective immediately. Individually, it is a saving motorists will enthuse over, but it is in the diversion of a substantial chunk of currency to the channels of trade that the major benefit to the province will be found. There are substantially 340,000 pleasure cars in Ontario. A simple sum in multiplication fixes the aggregate saving to the public at $1,700,000. Retail trade, it seems reasonable to presume, will get the most of this.

It may be argued by those opposed to Mr. Ferguson's policy of government control of alcoholic beverages that the reduction of automobile license fees provides the public with more money with which to "dally with the demon," but the prime minister has said that he expects the revenue from the government sale of liquor to be diverted from the bootlegger, and that an increase in the consumption of alcoholic beverages is not anticipated. Without the additional revenue from the sale of liquor, the government could hardly have seen its way clear, however, to reduce automobile license fees or to increase municipal income tax exemption, the latter another pledge to the people that, it is expected, will become operative early in the legislative session. The tax of 3 cents a gallon on gasoline will be continued, of course. The motoring public has discovered that it is not an onerous tax and that it is an equitable impost, inasmuch as it is imposes ways on tourists as well as on residents a responsibility for the upkeep of high ways on oturists as well as on residents of the province.

## VIA NEW YORK

Premier King, Hon. Ernest Lapointe and Hon. Vincent Massey arrived at New York to-day from England on their way home to Canada.

Why New York? Canada has two winter ports which are used by Atlantic liners. Would it not have been more seemly for such conspicuous Canadian travelers as the national premier, the minister of justice and the new Canadian minister at Washington to come home by way of a Canadian port instead of making the journey by way of a foreign port?

It may not be a matter of great importance, and yet patriotism can be manifested as much by attention to small things which serve the national interest, and by small sacrifices of personal convenience, as by melodramatic action and sonorous utterances.

## WOMEN AT WORK

A New York woman claims that we are becoming Indians and that her sex is doing the work of the world. She implies that Dewar is right about it when he says. "The road to success is filled with women pushing their husbands along."

She even declares that man forced the ballot upon women in order to unload his political responsibilities upon her shoulders. And he is driving her into business in order that he may have a good partner and somebody to keep him.

She sees all men lounging on park benches or tramping each other's heel on the golf links, and appears to be of the opinion in general that man is a nuisance and that possibly a synthetic male would do just as well.

Arthur Stringer comes to the heroic rescue of his sex and apologetically suggests that woman has been enlarging her sphere voluntarily. He says she wanted politics cleaned up "pronto" and so took over the job herself.

Another he-man with considerable nerve insists that woman has not made the stage less salacious, literature less erotic, apparel less extreme, society less shrill, cities less ugly, or certain types of business less predatory.

Without acquiring a debate it may be admitted that much of this is true. She has renovated politics somewhat and injected a little more sentiment into business; but it must also be admitted that she is human.

That some men are lazy loafers needs no feminine brief. Without butting into the chivalries too disastrously it may also be said softly that a few females are shiftless. Laziness is neither male nor female. Or possibly it were better said, it is a common denominator of both genders.

Initiative and energy are also intersex. There are types of work no man should allow a woman to do, and there are men who would do well to always allow their wives to have the reins. This old world is a partnership and it would seem best to play team-work.

There are too many men dragging their wives around by the hair, and there are too many women wragging their husbands around by the whiskers.

## OTHER MEN'S THOUGHTS

An exchange asserts that shorter skirts have reduced street car accidents 50 per cent., with the goal of 100 per cent. almost in sight.—Florence (Ala.) Herald.

Criminals are said to be better educated than formerly. Thus, every day, in every way, the world gets better and better.—New York Evening Post.

This isn't such a fast age. People hurry to and from work, not at work.—Vancouver Sun.

An optimist is one who when the golf ball is lost looks first of all in the hole.—Detroit News.

The attempt at pulpit dictation in Toronto and elsewhere got exactly what it deserved.—Kitchener Record.

## HAVE YOU HEARD THESE?

"Some men are born great, some achieve greatness and some—"

"Just grate upon you."

"Now boys," said the teacher to a class of bright little chaps, "I have to divide four potatoes fairly and equally between five boys. How shall I do it?"

Nobody could think, till at last one little fellow help up his little hand and answered.

"Mash them, sir!"

Peggy was two years younger than Muriel. As is the way with younger sisters, Muriel's outgrown clothes became Peggy's humiliating heritage. One day Muriel made an exciting discovery "My goodness!" she said, "I've got a loose tooth. I think I'll pull it out."

"Oh, please don't," Peggy implores "Mother'll make me wear it."

Cab-drivers are famous for their caustic wit, but one does not remember to have heard this before:—

"What's the fare?" enquired the man of the taxi-driver as the conveyance stopped at her destination.

"Seventy-five cents, mum," was the prompt reply.

"Well, here's fifty cents, my man. I'm not such a fool as I look."

"No," said the driver; "I wish you were, mum!"

## THIRTY YEARS AGO
**From The Intelligencer Files of**

At the annual meeting of Lydon Lodge No. 11 Sons of England officers elected for the ensuing year were:

Pres.—J. Petty.
Vice-Pres.—J. Bell.
Sec.—J. Rodburn.
Treas.—J. Newton.
Chaplain—H. L. Davis.
Rec-Sec.—J. B. Harker.

On Saturday several to n crossed the ice on foot to Trenton from the Ameliasburg shore.

The Crystal Hall will be open for inspection on Thursday morning.

## SOYBEANS GROW IN ANY SOIL

There are a great many varieties of soybeans listed by American seedsmen but only a limited number of these are suitable for Canadian farms. During the past three years about twenty of the most promising varieties of soybeans for Canadian conditions have been tested for yield and maturity at the Dominion Experimental Station at Harrow, Ontario. These varieties have been grouped into four classes, determined by the length of time which they have taken to mature. The various maturity groups with the outstanding varieties in the group are as follows. Very early varieties maturing in 104 to 112 days make the first groups the best of which are Early Brown and Ste. Annes No. 92. In the second maturity group which class as early varieties, and which take from 113 to 120 days to mature, the best representatives have been Yellow No. 17 and Summerland. Of the medium varieties which constitute the third group, and which take 121 and 128 days to mature, Early Korean, Manchurian Black Eyebrow, O.A.C. 211 and Green have given the best results at Harrow. In the fourth group, requiring 129 to 135 days to mature, the varieties A. K. Hoosier and Ebony have shown up the best under conditions at Harrow. As these varieties differ widely in maturity care must be taken in choosing one that is suitable for the district in which it is to be grown.

Soybeans can be grown for hay, silage or seed. Under favourable conditions, the earlier varieties will yield from 1 to 1 1-2 tons of hay or 12 to 20 bushels of seed per acre, while the later varieties will yield from 1 1-2 to 2 1-2 tons of hay or 18 to 30 bushels of seed per acre.

Soybeans will grow on practically any type of soil, but the best results have been obtained on sandy or clay loams, reasonably fertile. Provided the necessary bacteria are present a soil suitable for growing corn is usually suitable for soybeans. However, the soybean is more resistant to drought and less sensitive to an excess of moisture than corn.

The new organ at the Liverpool Cathedral is equipped with a complete telephone system. The instrument is so vast that, when the tuners are at work 17 telephones are required in order that those engaged on outlying parts of the organ may communicate with the man manipulating the keyboard.

**"I Had Bilious Attacks and Stomach Weakness"**

Mrs. Wm. Robinson, Yonker, Sask., writes:

"I suffered from stomach and liver trouble, and used to have bilious attacks so bad that I could do nothing for weeks at a time. My stomach would be so weak that not even a drink of water would stay on it. On my sister's advice, I began to use Dr. Chase's Kidney-Liver Pills, and must say that they have made me feel like a new woman."

**DR. CHASE'S KIDNEY-LIVER PILLS**

One Pill a Dose, 35 cts. a box, all Dealers, or The Dr. A. W. Chase Medicine Co., Ltd., Toronto, Canada

*For Colds*

# ASPIRIN

Proved safe by millions and prescribed by physicians for

Colds — Neuralgia
Pain — Neuritis
Headache — Lumbago
Toothache — Rheumatism

DOES NOT AFFECT THE HEART

**WARNING!**
**Beware of Counterfeits**

There is only one genuine "ASPIRIN" tablet. If a tablet is offered as "ASPIRIN" and is not stamped with the "Bayer Cross"—refuse it with contempt—it is not "ASPIRIN" at all! Don't take chances!

*Safe* → Accept only "Bayer" package which contains proven directions. Handy "Bayer" boxes of 12 tablets Also bottles of 24 and 100—Druggists.

Aspirin is the trade mark (registered in Canada) of Bayer Manufacture of Monoaceticacidester of Salicylicacid (Acetyl Salicylic Acid, "A. S. A."). While it is well known that Aspirin means Bayer manufacture, to assist the public against imitations, the Tablets of Bayer Company will be stamped with their general trade mark, the "Bayer Cross."

WHERE QUALITY COUNTS — DOMINION STORES LIMITED — WHERE QUALITY COUNTS

Finest California Navel **ORANGES** 49c and 59c DOZEN

FINEST SMOKED **PICNIC HAMS** 21c lb.

SINGAPORE SLICED **PINEAPPLE** No. 2 Tin 15c

Choice PEAMEAL **COTTAGE ROLLS** 25c lb.

Finest **MINCEMEAT** 2 lbs. 29c

**Shirriff's Jelly Powders** 4 for 25c

**FRUITS**
Thompson Seedless Raisins 2 lbs. 29c
Lemon and Orange Peel 27c lb.
Smyrna Cooking FIGS 2 lbs. 21c
TABLE FIGS........ 25c lb.
Filiatra Currants.... 2 lbs. 27c
Saxonia Cherries, ½-lb. pkt.. 32c

**CANDY**
Assorted CANDIES 23c and 25c lb.
*A Delicious Assortment*
Chocolates ........ 3 lbs. 99c
Sweetheart Chest 1 lb. 39c
1 lb. Hollywood Chocolates... 29c

MIXED NUTS Filberts Almonds Walnuts, Brazils 25c lb.
Filberts or Brazils 23c lb.
CAKE CANDIES For Cake Decorations 10c pkg.
Icing Sugar 3 lbs. 25c 2 pkts. 25c
Domino Blend TEA English Breakfast 69c lb.
3-lb. Jar MARMALADE 39c
Bowes' or Bodley's ALMOND ICING 43c

155-C

**SINCLAIRS**

# COATS

—AT—

# Clearing Prices

Every Coat on our racks has been much reduced for this Clearance, and real bargains are offered in some of the prettiest Coats one could hope to find. Needlepoint, Marvella, Suedine, Tweeds and Velours, all in fur trimmed models.

**Priced to Clear at—**

**$6.95**
**$16.95**
**$19.95**
**$25.00**
**$32.50**

**A few formerly $65 to $125.00 all much reduced.**

**SINCLAIRS**

*Handiest thing in the house*

SAFE FOR CHILDREN
For bumps, bruises, cuts, burns, chafing and rashes. Internally for coughs and colds. "Vaseline" Jelly is an invaluable remedy for many children's ills.

Chesebrough Mfg. Company (Consolidated)
5520 Chabot Ave., Montreal

**Vaseline**
TRADE MARK
PETROLEUM JELLY

**DELANEY**

ELECTRIC SEAL
COATS
AT
$95.00
MAKE IDEAL
CHRISTMAS GIFTS
WE BUY RAW FURS

EXCLUSIVE
**FURRIER**
17 Campbell Street
Phone 797 Opp. Y.M.C.A.

**FITS**
**Amazing New Discovery**
Any sufferer from Epilepsy can now be relieved of all attacks by a new guaranteed remedy that has amazed the medical profession. No harmful or habit forming drugs. Write for free plan. Dept. 728 PHENOLEPTOL CO., Box 71 St. John Pl. Sta., Brooklyn, New York.

### CANADIAN PACIFIC TIME TABLE

**Going West**
3.31 a.m.—Daily except Sunday.
5.18 a.m.—Sunday only.
2.45 p.m.—"CANADIAN", Daily
5.35 p.m.—"YORK", Daily except Sunday

**Going East**
1.17 a.m.—Daily except Sunday.
3.48 a.m.—Sunday only.
12.07 p.m.—"CANADIAN", Daily.
4.14 p.m.—"RIDEAU", Daily except Sunday

### CANADIAN NATIONAL RAILWAYS

**GOING EAST**
North Stn. No. 14: 12.00 noon—International Limited, daily.
North Stn. No. 6-36 4.28 p.m.—Inter-City Limited, daily except Sunday
North Stn. No. 28: 4.05 p.m.—Local Passenger, daily except Sunday.
North Stn. No. 8: 2.43 a.m.—Express, daily.
South Stn. No. 20: 1.05 a.m.—Fast Train, Daily except Sunday.
North Stn. No. 18: 12.20 a.m.—Mail Train, Daily.
North Stn. No. 16: 2.02 a.m.—Fast Train, Flyer, daily.
South Stn. No. 10: 11.02 a.m.—Mail and Express, Daily, except Sunday

**GOING WEST**
North Stn. No.109: 5.10 p.m.—Express, Sunday Only.
North Stn. No. 15: 2.51 p.m.—The International Limited, daily.
South Stn. No. 7: 3.25 a.m.—Express, Daily.
North Stn. No. 21: 3.30 a.m.—Express, Daily except Sunday.
North Stn. No. 19: 2.20 a.m.—Mail Daily.
North Stn. No. 17: 4.25 a.m.—Express, Daily.
North Stn. No. 35-5 5.32 p.m.—Inter-City Limited, daily except Sunday
North Stn. No. 29: 6.35 a.m.—Local Passenger, Daily, except Sunday.
North Stn. No. 27: 11.45 a.m.—Local Passenger, Daily, except Sunday.
South Stn. No. 9: 6.10 p.m.—Mail and Express, Daily, except Sunday.

**BELLEVILLE AND PETERBORO — GOING WEST**

| | Leave Belleville | Arrive Peterboro |
|---|---|---|
| Mail .......... | 6.20 a.m. | 8.00 a.m. |
| Passenger ..... | 5.40 p.m. | 8.10 p.m. |

**BELLEVILLE AND PETERBORO**

| | Arrive Belleville | Leave Peterboro |
|---|---|---|
| Passenger .... | 11.10 a.m. | 8.35 a.m. |
| Mail ........ | 3.45 p.m. | 12.15 p.m. |

Belleville and Peterboro service daily except Sunday.

**BELLEVILLE AND MADOC — GOING SOUTH**

| Leave Madoc | Arrive Belleville |
|---|---|
| 9.00 a.m. | 10.30 a.m. |
| 2.50 p.m. | 4.15 p.m. |

**BELLEVILLE AND MADOC — GOING NORTH**

| Leave Belleville | Arrive Madoc |
|---|---|
| 12.05 p.m. | 1.43 p.m. |
| 5.10 p.m. | 6.45 p.m. |

# Lost or Found Something. Classified Ads Give Quick Results. Telephone 36 And Know

## FOR SALE

FOR SALE — $3200.00 BUYS A choice 100 acre farm four miles from Belleville, third Concession Sidney. Clay loam clean under good state of cultivation, 85 acres workable, fine large frame house, furnace, bathroom, good cellar, cistern, plenty of water, pigpen 20 x 24. Inquire Geo. N. Simmons, Royal Bank Chambers. Phone 965. n22-dtf

FOR SALE—POOL AND BILLIARD table, house size, in good condition. Ideal Xmas present. Price $60.00. Box "17" Intelligencer. d9-3td

FOR SALE — THREE GOOD second hand upright pianos, extra good condition and with terms at Gerhard Heintzman's, 245 Front St. d9-3t

FOR SALE—OUR SPECIAL TRAP for foxes gets results. Instructions how to make and set trap mailed for One Dollar. By using our traps and baits you increase your catch. M. & N. Distributors, Box 811, Ottawa, Ont. d6-7td

FOR SALE — TUXEDO SUIT IN first class condition, size 36, $15. Box "36" Intelligencer. d8-3td

FOR SALE—SOLID BRICK HOUSE on Warham St., seven rooms, furnace, electric stove, garage, heater and laundry tubs in basement, large garden, low taxes, everything modern. Possession given at once. Must be sold. Inquire Geo. N. Simmons, Royal Bank Chambers. n13-dtf

FOR SALE—USED CARS BOUGHT and sold. Used Car Exchange (Old Hastings House) 350 Front Street. o15-dtf.

## TO LET

TO LET—BRICK HOUSE, 277 JOHN St., newly decorated. All modern conveniences, also garage; house, 141 Charles St., all modern conveniences, also garage. Apply Mrs. Thos. Manley, Phone 582. d4-dtf

TO LET — SMALL HOUSE, GAS, water, electric light, near Springer Lock Work. Apply 34 Colborne St. d4-6td

TO LET—BRICK HOUSE, 7 ROOMS, all conveniences; 47 Campbell St. Unusually attractive terms. Must be rented immediately. Apply to Dr. Haffner on premises. c22-dtf

TO LET — FURNSHED ROOMS complete for housekeeping, all conveniences, with or without garage. Phone E. E. Devanalt 1513, call 16 W. Bridge St. j6-dtf.

TO LET—SMALL HOUSE, DUFFERin Ave., conveniences. Also two heated flats, Front St., conveniences, hot water heating; yard and garage. Apply Dr. Caldwell, 258 1-2 Front Street. s21-dtf

TO LET—ONE HOUSE 62½ CATHarine St., one house 112 Canniftor Road. Apply Dan Doyle, 283 Front St. Phone 869. a27-dtf

TO LET—330 ALBERT STREET. Desirable brick house. Hot water heating. All conveniences. Sun room. Garage. Apply 214 William St. Phone 730. o23-dtf

## WANTED

WANTED—LIVE POULTRY. HIGHest cash prices paid. Bought in any quantity. Orders promptly attended to. Write or call M. Marcus, 80 Station St., Belleville. d7-1m

EARN $6. TO $8. DAILY WHEN qualified auto mechanic, Bricklaying, Barbering, Beauty Culture, positions awaiting, earn while learning, act quick, call or write Hemphill Chartered School, Toronto.

WANTED— BOY OVER 16 YEARS to work in bake shop. Apply Tarlington's Confectionery. d7-3td

WANTED—GIRL OVER 16 YEARS to work in store. Apply Tarlington's Confectionery. d7-3td

MAKE MONEY AT HOME—MEN and women can earn $1 to $2 an hour in spare time writing showcards. No canvassing or soliciting. We instruct you and supply you with work. Write today. The Merbenitt Company Limited, 31 Dominion Building, Toronto. s4-dtf.

## LOST

STRAYED —INTO MY PASTURE on Lot 19, 9 Con. Tyendinaga, one black steer. Owner can have by proving property, paying for ad. and pasture. John Goodfellow, Corbyville. d2-6td

LOST —BETWEEN WALLBRIDGE'S Store and corner of Catherine and Cedar street, purse containing sum of money. Finder kindly leave at this office. d7-3td

LOST—ONYX RING WITH DIAmond centre, between Capitol Theatre and West Dundas St. Finder please leave at S. A. Hyman & Co. Reward. d7-3td

STRAYED — ONE 2 YEAR OLD black and white Holstein heifer, strayed on my property Township of Thurlow near Cannifton. Owner may have same by proving property and paying costs. Harry Boyce. d9-3td

## MISCELLANEOUS

MONEY LOANED ON AUTOMObiles. Used Car Exchange (Old Hastings House) 350 Front Street. o15-dtf.

PIANO TUNING

J. R. Moran of Toronto is in city again. Mr. Moran has over 25 years' experience, recommended by all leading manufacturers. If your piano action shows sign of wear, have him rebuild its worn parts made new. Orders left Jennings & Sherry's. d1-dtf

Old Roman ruins in Dorset, England, recently yielded a pair of tweezers, said to have been part of a Roman lady's vanity equipment and used to remove thorns.


Free! Handsome Pair of Candlesticks Given Away Free with purchase of quarter pint can of ROGERS BRUSHING LACQUER

Fill in the coupon printed below and present it to us together with 50c.

We will give you in return a quarter pint can of Rogers Brushing Lacquer, the wonderful finish that *"dries while you wait"* and a pair of beautiful hardwood candlesticks without any charge whatever.

Every housewife should take advantage of this big offer. The can of Rogers Brushing Lacquer is priced at 50c. The candlesticks are worth $1.00 at the very least. So that you get $1.50 worth of merchandise for 50c.

Fill in and bring us the coupon now. You'll like the free candlesticks which you can beautify with Rogers Brushing Lacquer — the beautiful, durable, fast drying, home decorative finish.

SMITH HARDWARE

COUPON

This coupon and 50c. entitles me to a quarter pint can of Rogers Brushing Lacquer and one pair of candlesticks, free.

Name.....

Address.....



FALL BULBS

We have a few left to clear at reduced prices.

Hyacinths in four separate colors 10c each, 3 for 25c.

Paper White Narcissus 3 for 10c

and clear at reduced prices.

C. E. Bishop & Son
SEEDSMEN
172 Front St. Phone 283


## AUCTION SALE

S. J. Fisher & Son, Auctioneers, will sell, as follows:

Thursday, Dec. 9th—Archie McGuiness, Lot 31, Con. 7, Tyendinaga, at Marysville.

Friday, Dec. 10th—J. A. Bush, Lot 4, Con. 3, Thurlow, on Foxboro Highway.

Monday, Dec. 13th—Pat. Candon, Lot 28, Con. 8, Tyendinaga.

Tuesday, Dec. 14th—Ed. Sherry, Lot 5, Con 2, Tyendinaga, at Shannonville Side Road. All day sale. Free lunch at noon.

Wednesday, Dec. 15th—John Charlesworth, Lot 10, Con. 8, Tyendinaga.

Thursday, Dec. 16th—John English, Lot 17, Con. 3, Tyendinaga, near Melrose.

Friday, Dec. 17th—Ed. Martin, Lot 20, Indian Reserve, 3 miles east of Shannonville, on York Road.

Tuesday, Dec. 21st—Arthur Vermilyea, Lot 2, Con. 4, Thurlow.

Tuesday, Jan. 4th—R. McLaren, at Melrose.

Thursday, Jan. 13th—Adam Hall, Thurlow Township.

S. J. FISHER & SON
AUCTIONEER
209 Front St., Belleville Phone 168

## News Of Movies

### CAPITOL THEATRE

Douglas MacLean in the sensational film hit, "Hold That Line" will be seen at the Capitol tonight, Friday and Saturday—a film that broke all records in Los Angeles.

MacLean is an impulsive, romantic youth, who falls madly in love with Constance Howard, a fetching little blonde, the moment he gets a glimpse of her in a New York skyscraper. The girl starts on a round-the-world trip with her father, and MacLean, accompanied by his pal, Walter Hiers, goes in hot pursuit.

After many breathless adventures, he finally catches up with her in East Africa. His joy is complete when the fair Constance promises to give him the first dance at the hotel ball that night. Alas! At the last minute he discovers a rip in his tuxedo trousers, which Hiers takes out for hasty repairs.

Absent-mindedly MacLean steps out of his room, finds to his horror he can't get back, and grabs a pair of Scotch kilts from a nearby room to hide his—er—embarrassment.

Constance shyly asks him if he would like to join the "cat" hunt to be held the next day. Her father is offering a silver cup to the men bagging the first live "cat." He eagerly accepts her invitation, incidentally hinting that as a "cat" hunter, he has few equals.

He nearly faints when Hiers later tells him that in the language of big game hunters a "cat" is a lion! Matters reach a thrilling and hilarious climax when the hunting expedition reaches the jungle.

### BELLE THEATRE

Tom Mix and his wonder horse, "Tony," are shown in America's most scenic section, the Apache trail, in Fox Films latest production, "Tony Runs Wild."

The Apache trail runs through the most picturesque of Arizona's mountains. Along it are famous copper and gold mining properties, cattle ranches that are nationally known to stockmen and wonder of wonders, the Cliff Dwellings, homes of a race long vanished from the earth. Along the trail roam herds of wild horses and graze great herds of cattle.

This is the setting in which Mix and "Tony" are placed in the spectacular production which will be shown at the Belle Theatre for two days, beginning tomorrow.

With all this picturesque, rugged scenery in the background, the famous feats of strength, skill and team work that are new even in Mix pictures, which have set a record for screen thrills.

"Tony", pictured as the leader of a band of wild horses, leads his followers in dashes along paved roads, through almost impassable canyons, up mountain sides and down shale slides that seem to be certain to end in death.

Along these roads, through this scenery, on "Pronto," a horse almost equally as famous as "Tony" rides to rescue beautiful Jacqueline Logan, cast as the heroine, from a band of desperadoes.

SKATERS ATTENTION—We have the latest skate riveting machine. No more trouble with screws coming loose. Put on 75c cents per set. Skates put on with screws 25 cents pair. Skates Sharpened with oil-stone finish 25 cents. — DUTTON'S.


WOODLEY FURRIER
273 Front St.

NORTHERN MUSKRAT COATS $175

May we specially draw your attention to our Northern Muskrat Coats at $175? They are made from fine quality Northern Muskrat pelts, arranged in full skins and fancy stripe designs, from 42 to 45 inches long; with crush collar and cuffs and serviceable brocade linings. Our stock of these Coats is being quickly depleted and the replacement value is $225.

XMAS NOVELTIES AND GIFT FLOWERS 35c UP


## DEMPSEY SEEKS RETURN BATTLE WITH TUNNEY

Los Angeles, Calif., Dec. 3.—Jack Dempsey, former heavyweight champion, waiving the formality of a few warming-up fights, will start training next week in the hope of having a return bout with Gene Tunney, to whom he lost the world's title last September at Philadelphia.

This he announced, saying: "If I can come back I can whip Tunney and if I can't come back, I'm through with the fight game. I don't want any 'set ups'."

Replying to reports that he has Tunney, the former champion declared: "All this stuff about throwing fights, being poisoned or worried to death is a lot of hokum. Tunney can whip any man in the ring today. He is a stiff counter puncher and while I think he could have whipped Firpo —and probably held Carpentier even —Jess Willard and Bill Brennan would have slaughtered him."

Yes, we are busy repairing Overshoes, Goloshes, at DUTTON'S, 243 Station St., Phone 537. Work called for and delivered.

MARCEL CURL AND TRIM 75c at your own home PHONE 1190 For Appointments


Don't Worry—the Car's alright

Don't let car worries spoil your enjoyment of the show. Even if it is below Zero and you have parked in the open no damage will come to it if there is Maple Leaf Anti-Freeze in the radiator.

There is no other Anti-Freeze just as good as Maple Leaf Anti-Freeze, it keeps the car freeze-proof at any temperature, it keeps the cooling system entirely free from choking, rusting or scaling, it allows free and clean circulation at all times—It is the only Anti-Freeze that can be tested when desired for freezing resistance.

*Avail Yourself of "Alco-Meter" Service*

Every garage or filling station displaying the "Maple Leaf" sign sells Maple Leaf Anti-Freeze and is equipped to render "Alco-Meter" Service. With the "Alco-Meter" and the Maple Leaf chart they can quickly tell you if the mixture is on the safe side or if it needs strengthening. This free service, possible only with mixtures of Maple Leaf Anti-Freeze and Water, takes every bit of guess work and freeze worry out of winter motoring.

MAPLE LEAF ANTI-FREEZE

CANADIAN INDUSTRIAL ALCOHOL COMPANY LIMITED
Montreal Toronto Corbyville Winnipeg Vancouver



Special Sale of SUITS & OVERCOATS
WE ARE OFFERING SUITS AND OVERCOATS AT GREATLY REDUCED PRICES
An Opportunity to Buy First-Class Goods at Greatly Reduced Prices
ARTHUR McGIE
206 FRONT STREET



PRIVATE WIRES TORONTO, MONTREAL AND NEW YORK
MOWAT & MacGILLIVRAY
STOCKS — BONDS — MINES
Members Standard Stock and Mining Exchange
CANADIAN BANK OF COMMERCE CHAMBERS
Belleville Phone 1628
Use the Phone for Information Desired



Truth In Advertising

AT a recent Convention of the Canadian Advertisers Association, held in Toronto one of the Experts in his address, said: "The principle thing in advertising is TRUTH. . . . The product must be right. Quality stands out supreme, and no amount of advertising can make up for poor quality." We always aim to carry out these principles in our advertising In our Special Sales, such as we have now, we give the same careful Eye Examination and the first-class quality in Lenses and Frames that we always give in our regular practice.

Our diagnosis and correction of obscure forms of Eye Strain, has been endorsed by outstanding Oculists, in Canada, United States and England, also by Mayo Bros. Clinics. You will make no mistake by trusting the care of your Eye Sight to us.

30 years' experience, 22 years in office we now occupy, and we have just signed a lease for 5 years more.

ALEXANDER RAY
EXCLUSIVE EYE SIGHT SPECIALIST



"Say it with Flowers"
T. Givins & Son
FLORISTS
PLANTS
Artistic Floral Work A Specialty
281 Bleecker Ave Ph. 189



Art Needlework In Endles Variety
Pillow, Cases, Bed Spreads Laundry Bags, Card Table Covers, Stamped Towels, Vanity Sets, Buffet Sets, Dresser Covers, Tea Covers and Serviettes Etc. Also Clarks Standard Thread, D.M.C. and Pearl Thread. All shades. WALL PAPER SPECIALS Selling at prices that make ½ Price Sales look sick.
The BEEHIVE
Chas. N. Sulman



DUTTON'S IDEAL GOODYEAR WELT SHOE REBUILDING SYSTEM
Work Called For and Delivered
378 Front St. Phone 1429


### HOSPITALS

CLAREMONT HOSPITAL
Belleville
Where patients are guaranteed the best of care. Any patient who can truthfully claim dis-satisfaction will be cared for free of charge. Bells answered promptly. Terms very reasonable

SCANTLEBURY'S SIGN STUDIO
Card Writing, Sign Writing. The Best in Style—Lowest in Price

### ARCHITECTURE

J. A. THOMSON and W. J. JOHNSON
Associated Architects
225 Front St. Phone 1276J
For Plans, Blue Prints and any Architectural Design.

### MEDICAL

Dr. A. B. Haffner
Eye, Ear, Nose and Throat
PHONE 930
Office: 47 Campbell St.

DR. H.J. FAHEY
DENTIST
Evenings by Appointment
25 Bridge St., E. Phone 115F

### MISCELLANEOUS

The Best in Signs
A-1 SIGN STUDIO
FRED W SMYTHE
140 FRONT ST. PH. 63.

ASELSTINE'S
MOTOR BUS & AUTO LIVERY TWEED AND BELLEVILLE
Motor Bus leaves Tweed at 7.45
Leaves Belleville at - - 3.15
Phone 229, Belleville

HARDWOOD FLOORING
Oak, Maple, Beech and Birch
Brantford Roofing
ARTHUR A. SILLS
287 Coleman Street
Telephone 1584

### LEGAL

ROBERT J. E. GRAHAM
Barristers, Solicitors, Etc.
MONEY TO LOAN
INVESTMENTS MADE
Offices: Walker Hardware Bldg. 250 Front Street, Belleville

B. C. DONNAN
County Crown Attorney
Barrister, Solicitor, Notary Public Etc.
Offices: Court House Building, Belleville, Ont.

PONTON & PONTON
W. N. Ponton, K.C., R. D. Ponton
Barristers, Solicitors, Notaries
Solicitors for the Bank of Montreal, Canadian Surety Co., Etc.
Money to Loan on Mortgages
Offices: 23 West Bridge St.

PORTER, PAYNE & WILLS
E. Gus Porter, K.C., Chas. A Payne, T. Y. Wills
Barristers, Solicitors, Notaris Public, Etc.
Money to Loan on Mortgages and Investments made
Solicitors for Royal Bank
Offices: 219 Front St., Belleville, Unt.

MIKEL & ALFORD
Barristers, Etc.
W. C. Mikel, K.C., C. Alford
Solicitors for the Molson's Bank
Offices: Belleville and Trenton

WALLBRIDGE, CAMERON & CO.
Barristers, Solicitors, Notaries
Money to Loan
Dominion Bank Bldg., Corner of Front and Bridge Streets
Belleville, Ont.

E. J. BUTLER
Barrister, Solicitor, Notary
Public, Money to Loan. Offices: Ontario Hall Building, 29 Bridge St. E., Telephone 440

ROBERT D. MACAULAY
Barrister, Solicitor, Notary Public
Offices: Bank of Commerce Chambers, Front and Campbell Sts. Belleville. Phone 1598
Offices: Belleville and Stirling

COLLINS & CUSHING
Barristers and Solicitors
A. B. Collins. F. G. Cushing
Offices: Above Union Bank, Cor Front and Campbell Streets
Phone 162
Company and Private Funds to Loan on First Mortgages

### INSURANCE

GENERAL INSURANCE
Fire, Accident, Sickness, Automobile, Plate Glass. Good Companies. Farm rates cheaper than any other agent. Call see us before renewing.
CHANCEY ASHLEY & SON
236 Front St.

FARM INSURANCE
Rates very reasonable—call and see us before renewing policy. We can save you money.
The H. F. KETCHESON Co. Limited
30 Bridge St., Belleville

Before Placing Your Fire Insurance, see
W. J. HALL
and
R. H. KETCHESON
Queen Insurance Co., and several other first-class companies.
278 Front St., Belleville
Phone 738

INSURE WITH
BELLEVILLE LOCATORS
For Satisfaction and Service
Fire, Accident and Automobile Insurance
J. L. R. Gorman, Prop.
332 Front St. Phone 861

### ENGINEERING AND SURVEYING

J. WALTER EVANS & CO
ENGINEERS & SURVEYORS
Municipal Engineering, Mine and Land Surveying, Mining Properties Examined and Reported upon
257 Bleecker Ave. Ph. 399w
Belleville, Ont.

## AIKENSIDE

—By—
MARY J. HOLMES

Only once after the party did she go up to Aikenside, and then, summoning all her fortitude, she gave back to Guy the bracelets and necklace, telling him she ought not to wear them; that ornaments as rich as these were not for her; that her grandmother did not wish her to keep them, and he must take them back. Guy saw she was in earnest, and much against his will he received again the ornaments he had been so happy in purchasing.

"They would of or Jessie when she was older," Maddy said; but Guy thought it very doubtful whether Jessie would ever have them. They were something he had bought for Maddy, something she had worn, and as such they were too sacred to be given to another. So he laid them away beside the picture guarded so carefully from every one.

Two weeks afterward Aikenside presented again a desolate, shut-up appearance, for Agnes, Maddy and Jessie had returned to New York! Agnes to continue the siege which, in despite of winning the doctor, she had commenced against a rich old bachelor, who had a house on Madison Square; and Maddy to her books, which ere long obliterated in a measure, the bitter memory of all that had transpired during her winter vacation.

### CHAPTER XVII

### WOMANHOOD

Two years pass quickly, particularly at school, and to Maddy Clyde, talking with her companions of the coming holidays, it seemed hardly possible that two whole years were gone since the eventful vacation when Dr. Holbrook had so startled her by offering her his hand. He was in Europe still, and another name than his was on the little office in Mrs. Conner's yard. To Maddy he now wrote frequently; friendly, familiar letters, such as a brother might write, never referring to the past, but telling her whatever he thought would interest and please her. Occasionally at first, and more frequently afterward, he spoke of Margaret Atherstone, Lucy's younger sister, a brilliant, beautiful girl who reminded him, he said, of Maddy, only she was saucier, and more of a tease; not at all like Lucy, whom he described as something perfectly angelic. Her twenty-fifth birthday found her on a sick bed, with Dr. Holbrook in attendance, and this was the reason given why the marriage between herself and Guy was again deferred. There had been many weeks of pain, succeeded by long, weary months of languor, and during all this time the doctor had been with her as the family physician, while Margaret also had been constantly in attendance. But Lucy was much better now. She could sit up all day, and even walk a little distance, assisted by the doctor and Margaret, wose name had become to be almost as familiar to Maddy as was that of Lucy. And Maddy, in thinking of Margaret, sometimes wondered "if—" but never went any further than that. Neither did she ask Guy a word about her, though she knew he must have seen her. She did not say much to him of Lucy, but she wondered why he did not go for her, and wanted to talk with him about it, but he was so changed that she dared not. He was not sociable, as of old, and Agnes did not hesitate to call him across, while Jessie complained that he never romped or played with her now, but sat all day long in a deep reverie of some kind.

On this account Maddy did not look forward to the coming vacation as joyfully as she would otherwise have done. Still it was always pleasant going home, and she sat talking with her young friends of all they expected to do, when a servant entered the room, and glancing over the group of girls, singled Maddy out, saying, as he placed an unsealed envelope in her hand, "A telegram for Miss Clyde."

There was a blur before Maddy's eyes, so that at first she could not see clearly, and Jessie, climbing on the bench beside her, read aloud:

"Your grandmother is dying. Come at once. Agnes and Jessie will stay till next week.

"Guy Remington."

It was impossible to go that afternoon, but with the earliest dawn she was up, and unmindful of the snow falling so rapidly, started on that sad journey home. It was the first genuine storm of the season, and it seemed resolved on making amends for past neglect, sweeping in furious gusts against the windows, sifting down in thick masses from the leaden sky, and so impeding the progress of the train that the chill wintry night had closed gloomily in ere the Somerville station was reached, and Maddy, weary and dispirited, stepped out upon the platform, glancing anxiously around for the usual omnibus, which she had little hope would be there on such a night. If not, what should she do? This had been the burden of her thoughts for the last few hours, for she could not expect Guy to send out his horses in this fearful storm, much less to be there himself. But Guy was there, and it was his voice which first greeted her as she stood half blinded by the snow, uncertain what she must do next.

"Ah, Mr. Remington, I didn't expect this. I am so glad, and how kind it was of you to wait for me!" she exclaimed, her voice expressing her delight, and amply repaying the young man, who had not been very patient or happy through the six long hours of waiting he had endured.

But he was both happy and patient now with Maddy's hand in his, and pressing it very gently he led her into the ladies' room then making her sit down before the fire, he brushed he snowy garments himself, and dashing a few flakes from her disordered hair, told her what she so eagerly asked to know. Her grandmother had had a paralytic stroke, and the only word she had uttered since was "Maddy." Guy had not been down himself, but had sent Mrs. Noah as soon as Farmer Green had brought the news. She was there yet, he said, the storm having prevented her return.

"And grandma?" Maddy gasped, fixing her eyes wistfully upon him. "You do not think her dead?"

No, Guy did not, and stooping he asked if he should not remove from the dainty little feet resting on the stove hearth the overshoes, so full of melting snow. Maddy cared little for her shoes, or herself just then. She hardly knew that Guy was taking them off, much less that, as he bent beside her, her hand lay lightly upon his shoulder as she continued her questionings.

"She is not dead, you say; but do you think—does anybody think she'll die? Your telegram said 'dying.'"

Maddy was not to be deceived, and thinking it best to be frank with her, Guy told her that the physician, whom he had taken pains to see on his way to the depot, had said there was no hope. Old age and an impaired constitution precluded the possibility of recovery, but he trusted she might live till the young lady came.

"She must—she will! Oh, grandma, why did I ever leave her?" and burying her face in her hands Maddy cried passionately, while the last three years of her life passed in rapid review before her mind—years which she had spent in luxurious ease, leaving her grandmother to toil in the humble cottage, and die at the last, it might be, without one parting word for her.

The feeling that perhaps she had been guilty of neglect, was the bitterest of all, and Maddy wept on, unmindful of Guy's attempts to soothe and quiet her. At last, as she heard a clock in the adjoining room strike eight, she started up, exclaiming, I have stayed too long. I must go now. Is there any conveyance here?"

"But, Maddy," Guy rejoined, "you cannot go to-night. The roads between here and Honedale are one unbroken snowbank. It would take hours to break through; besides you are too tired. You need rest, and must come with me to Aikenside, where you are expected, for when I found how late the train would be, I sent back word to have your room and the parlors warmed, and a nice hot supper to be ready for us. You'll surely go with me, if I think best."

Guys manner was more like a lover than a friend, but Maddy was in no state to remark it. She only felt an intense desire to go home, and turning a deaf ear to all he could urge, replied:

"You don't know how dear grandma is to me or you would not ask me to stay. She's all the mother I ever knew, and I must go. Think, would you stay if the one you loved best was dying?"

"But the one I love best is not dying, so I can reason clearly, Maddy."

(To Be Continued.)

## A Woman Is As Wise As Her Negligée

BUTTERICK
1178

The most fastidious burglar would not be offended should Madame slip down-stairs some night in this charming negligée. Or let the toast burn as it will, a man can not feel misunderstood when his wife breakfasts in such elegance as this. And at boarding school Mademoiselle will find this style of robe just too perfectly precious for the occasional gossip hour, or for the impromptu midnight fire-drill. It can be made in materials varying from bordered silk or cotton crêpe, to velvet or a metallic fabric, with the long collar and sleeves of sheer Georgette or lace. And when warmth and wear are to be considered the negligée is just as pretty made ll of one material.

## WHAT'S NEW

(From a Woman's Standpoint)

The Duke and Duchess of York will attend the Victoria League Ball at the Ritz Hotel in London when the Prime Minister of Australia and Mrs. Bruce will also be present.

Many French frocks displayed now in New York contrast two shades of one color, combining a light crepe blouse with dark crepe skirt.

A research scholarship in Canadian history, of the value of $2,000, has been offered by the Women's Canadian Club of Montreal to graduates of McGill University.

When the Rt. Hon. Walter and Lady Evelyn Guinness gave a dinner party recently at their home in Grosvenor Place in honor of the Prime Minister and Mrs. Baldwin, dinner was served on refectory tables in a reproduction of an old almshouse and pewter adorns it instead of silver.

Blue moire, transparent fabrics in flower colors, and fringe treatments reflect the color, fabric and decorative highlights in Paris midseason evening costumes as noted at several well known couture houses, and special shades of blue indicated periwinkle, robin's egg and azure.

A smart new skating costume has a brief, bifurcated skirt of checked woollen worn with a sweater and a leather coat to match the color of the check in the skirt, and when its wearer is standing the skirt appears to have an inverted centre-front plait.

Tweed and ombre plaid sports coats were noted during one of the afternoons at the National Horse Show at Madison Square Garden, and one of these was in shades of rose, beige and brown, generously collared and cuffed with baby fox.

The very newest and the more expensive leather coats are three-quarter length, but one specialty sports shop is featuring this type of coat in a leather to simulate alligator, the coat made with a flare and lined with the same checked wool that is used for a brief skirt with stitched-down plaits.

London reports that punchball is being taken up by a great many women this winter as a supplement to the physical exercises with which everyone now starts the day, and fencing is more fashionable than ever, while so many women want to bathe out of doors at Christmas that special arrangements have to be made for this purpose in open-air bathing places.


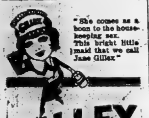

"She comes as a boon to the housekeeping sex. This bright little maid that we call Jane Gillex"

GILLEX
DISSOLVES GREASE AND DIRT
Use it for all
Cleaning
Dish-washing
Laundering
Your Grocer Sells it!
E. W. GILLETT CO. LTD.
TORONTO, CANADA

See This Beautiful Underwear at
THE WALKER STORE

At Last—Lingerie that Stays Lovely!

SLIM lines and short skirts demand sheer and lustrous underthings in a variety of colors to match frocks and hosiery.

You can now have a wealth of the loveliest of lingerie at surprisingly moderate cost. Constant washing will not harm or stretch Woods Lavender Lingerie—after many months you will still love it—that's why it is so economical.

All the lovely pastel shades for Fall can be had—shades of slips and vests that add rich undertones to crepe frocks—knickers specially cut for the new modes in colors to match hosiery and frocks—demure nighties—gay pyjamas slashed with bright French tints.

And for warmth there are many styles in the softest of Botany wool or lustre cotton—trim undersuits—slim vests—dainty knickers in cream or colors.

You will find Woods Lavender Line only in the better women's shops. You will know it by the little sachet of Lavender attached to each garment.

WOODS UNDERWEAR COMPANY, LIMITED
70 Crawford Street, Toronto

WOODS Lavender Line

The witchery of fine hosiery!

Service weight, spring-needle, best possible value procurable
$1.50

ALLURING color. Snug, ankle-fitting shapeliness. Lustrous, pure thread silk to the welt. Get these in "Venus" SPRING-NEEDLE, pure thread silk stockings. Best possible value you can buy. Leading stores have them now in all the smart, new shades.

"DIANA" Spring-needle Chiffon Silk Stockings, extraordinary value at $1.50. "MILO", extra heavy weight, at $2.00. Also made by

VENUS SILK HOSIERY MILLS, Limited, Toronto.

Venus
Spring-needle
PURE THREAD SILK HOSIERY

Richard L. Baker & Co., Limited, Toronto, Sole Selling Agents.

"VENUS" FOR LADIES
"VENUS" FOR MISSES
AT WOTTENS
Ladies' Wear Shop

No Extra Charge for Finer Canadian Flavor

Being produced from first to last in Canada, there is no importation cost. You obtain at actually lower price the fuller, natural flavor of Northern-grown vegetables when you buy

AYLMER SOUPS

8 Kinds: Tomato, Green Pea, Asparagus, Vegetable, Celery, Ox-Tail, Consomme, Chicken with Rice

A 50c Soup Spoon for 20c
Forward to Canadian Canners, Limited, Hamilton, Canada, 3 labels from any "AYLMER" Brand Soup, with 20c in cash or stamps—and receive, postpaid, a beautiful Oneida Community Par Plate Soup Spoon, in "Bridal Wreath" pattern, sold in stores at 50c up. Teaspoons to match, if desired under same conditions.

The Flavor is Finer—The Cost is Less

XMAS STATIONERY
In Dainty Boxes
The kind you will not be Ashamed to Give Away
AT
GEEN'S DRUG STORE

# The Daily Intelligencer

VOL. LVI. THE DAILY INTELLIGENCER FRIDAY, DEC. 10, 1926

IMLAH & ARMSTRONG
Managers
BELLEVILLE BURIAL CO.
Funeral Directors
Phone 774w. 14 Campbell St.

PROBE—Westerly winds.

# SPECIAL THRONE CONVENING NO SPECIAL SURPRISE

## Prince of Wales Coming for Diamond Jubilee--Baldwin may be Here

## RAILWAY CONSTRUCTION AND THE RIGHTS OF MARITIME PROVINCES

### Premier King to Re-introduce The Bills Killed By Dissolution

### PRINCE COMING.

### Progress With Hudson Bay Railway—Assist Domestic Coke Making

Ottawa, Dec. 10.—The speech from the throne read at the opening of the 16th parliament of Canada today by his excellency Lord Willingdon, outlined the legislation which the Government proposes to introduce this session. This includes:

1. The reintroduction of Government measures which passed the house at the last session, but which failed to become law. Amendments to the Canada grain act will also be submitted.

2. Measures providing for assistance in works constructed for the production of Domestic coke from Canadian coal.

3. Legislation dealing with the report of the maritime rights commission to be tabled today.

4. Re-introduction of the three year programme for Canadian National branch line construction.

5. Legislation for the approval of the agreement with the holders of the Grand Trunk Pacific perpetual debentures.

6. Amendments to the rules of the house of commons will be considered. The speech also announces that good progress had been made with the work on the Hudson Bay Railway and it is planned to continue construction as early as possible next year.

PRINCE COMING

His Royal Highness, the Prince of Wales, it is announced, has accepted the invitation to visit Canada for the National Jubilee of Confederation. Prince Arthur of Great Britain has also been invited to attend, and may be present.

Canada's sixteenth parliament was opened by his excellency amid the booming of guns. The electric mount oil guard provided by the Princess Louise Dragoons, accompanied Lord Willingdon to parliament hill and lined up before the buildings. The guard of honor was from the Governor General's foot guards.

Within the buildings also were all glitter, show and formality of days gone by. The senate Chamber, where Lord Willingdon read the speech, bore rather somber hue yesterday; but today glittering uniforms, the clerks and crimson of the supreme court judges and the owning gowns in the ladies gallery, provided light and colour to the scene.

Mr. Speaker Lemieux, standing at the bar of the senate, informed his excellency of his election as speaker of the house; and in traditional phrase asked his Excellency that crown made might be imputed to him and not to the commons.

Speaker Lemieux also made formal claim to all rights and privileges of the House of Commons.

### WHAT'LL HIS WIFE CALL HIM?

Ottawa, Ont., Dec. 10.—Hon. Vincent Massey, when at Washington, D. C., will be officially styled "Minister Plenipotentiary and Envoy Extraordinary in the United States for His Majesty's Dominion of Canada," Premier Mackenzie King has announced here. This will entail the solutation of "His Excellency" to Canada's first Minister to the United States.

## ENGLAND'S STORY TOLD BY THE REV. CANON LOUCKS

### Women's Canadian Club Held Open Evening Last Night

"After seeing England as I did, I cannot wonder that a million of her sons found her worth while going overseas to fight for her" Canon Walter Loucks, rector of Holy Trinity Church, Toronto, told the large audience which attended the opening meeting of the Women's Canadian Club last evening.

Canon Loucks told of his trip from Winnipeg through the British Isles and after ten Europe and back again in a humorous and delightful manner filling those who have never been in Europe with a desire to see what he had seen and vividly reviving memories of scenes visited in the minds of those who had gone over. He told of the warm courtesy he met from officials of the Canadian Pacific Railway in his transcontinental trip and of his sea voyage which, unlike most of his fellow passengers, he enjoyed. On arrival in London he had some ludicrous experiences with the telephone service which convinced him that the Bell service is unimparalled elsewhere.

Canon Loucks gave a lovely and delightfully delightful description of the Wembley exhibition and some of his happy experiences and of his tour across the channel through Paris, Brussels, Bruge and Ostend and wound up by a lucid reference to his delight at reaching his native Canada again.

## ST. ANDREWS ARE SUCCESSFUL AT ANNUAL BAZAAR

### $50,000

### Show Girl is Comforted By Verdict Giving Substantial "Balm"

Pittsburgh, Penn., Dec. 10.—Miss Anne Caldwell, New York show girl, was awarded $50,000 by a Federal Court jury today in her $500,000 breach of promise suit against John W. Hubbard, wealthy Pittsburgh shovel manufacturer. The award was made in a sealed verdict agreed upon during the night and returned to Judge W. H. S. Thompson at the opening of court.

In the many lessons given in the city this season none have been more successful or more charming than that held yesterday at St. Andrew's Sunday School, under the auspices of the Ladies Aid of which Mrs. Fisher is president. The entire hall had been cleverly transformed into a delightful forty garden and lovely booths each carrying out a clever color scheme of its own, with flowers of every line cleverly fashioned from crinkle paper climbing about.

The guests were received by Mrs. H. C. Stevens, Mrs. Bateman and Mrs. Fisher who directed them to the different booths and tea room in which at the tea table which carried out the color scheme of yellow and white, Mrs. Dave Waters presided assisted by young ladies of the congregation. Mrs. Morris was convenor of the tea room assisted by Mrs. J. Ockers, Mrs. Lee Ketcheson and Mrs. Geo. Reid.

At the home cooking booth of which Mrs. Naylor was in charge every variety of pre-war and cooke known was offered and was quickly bought by the many who visited the bazaar. Mrs. C. C. Walker was in charge of the candy booth and did a rapid business disposing of delightfully Christmas-y containers of dainty sweet meats. Mrs. Bateman had charge of the fancy booth with its bewildering array of exquisitely embroidered fancy and useful articles. At the apron booth, Mrs. Gowdy had a busy afternoon and the visitors eagerly bought the dainty and serviceable garments.

## NEW FIRE TRUCK MADE IN CANADA

The chemical tank on the new fire engine has been charged and now stands ready for action, Ald. T. L. Hyde, chairman of the Fire Committee, told the Intelligencer this morning. Ald. Hyde is justly proud of the fire engineer equipped fire apparatus for which he is largely responsible, having made the selection of the equipment with Chief Brown on a recent trip.

He states that the amount of chemical with which the tank is charged is sufficient to extinguish a fire in any room in the city and will be effective in the matter of fires in garages or any room in which oil and gasoline are kept. Bushings on which it is used will be insured from the damage incurred when water is used to extinguish fires.

"All the new equipment was made in Canada it is worthy of the Canadian which made it" Ald Hyde stated proudly.

## COMING EVENTS

MIXED ELEMINATION TOURNAMENT starting Monday, Dec. 13th, and continuing until finished, at the Recreation Alleys. First prize will receive second prize decks and third prize chicken. Enter your names at this paper, you be the best yet. Ladies draw for partners. 49-3tf

The Artificial Flower Co., will have a wonderful display of flowers and trim and baskets for sale at the market, very suitable for gifts. 49-2tf

Baptist Sunday School entertainment Friday, December 10th, at 8 p.m. Good program. Silver collection. 48-2tf

FOR THE MOST HEAT
and the
GREATEST SATISFACTION
for the money, set your Fuel from
F. S. ANDERSON CO.

## MARITIMES ARE IN LIMELIGHT AT OTTAWA OPENING

### Increased Cash Grants—Preferencial Freight Rates —Steel Bonuses

### LENGTHY REPORT

### Interesting Debate Promised on Question of Satisfying East Provinces.

Ottawa, Dec. 10.—Preferential freight rates within the Eastern Maritime Provinces of Canada; Payments of money grants from the Dominion to the Maritime provinces approximating $1,400,000 pending an upward revision of present annual grants, bonuses for steel manufacturing, establishment of coke plants in other parts of the Dominion to encourage the use of Nova Scotia coal and other important and far reaching recommendations were made in the report tabled in the House of Commons today from the Royal commission on Maritime claims, which, under the chairmanship of Sir Andrew Duncan, of London, England, spent some months this year in its investigation.

The report will be discussed at considerable length in parliament. It runs into 20,000 words and covers a wide range of observation and suggestion for the improvement of conditions in the Maritime provinces. In addition to definite recommendations on various subjects, the commission drawn attention to opinions expressed by witness from the provinces of New Brunswick that free entry to the United States of pulp and paper, with the exception of newsprint and a general trade treaty with the United States covering farm products, would greatly benefit the industry.

Attention is also drawn to the request of Canadian Fishermen for free entry to the United States for fresh fish and lowering of the duties on "Manufactured" fish. The report recommends the appointment of deputy minister of the Dominion Government to deal entirely with fisheries. The placing of the salaries of Halifax and St. John, N. B., under harbor commissions is advised, as are also certain improvements in ferry and other services connecting Prince Edward Island with the mainland.

In making their report the commissioners observe that they approached consideration of the claims of the Maritime Provinces, "Not from the point of view of finding palliatives for the dissatisfaction and political unrest which have been prevalent in the provinces of the Dominion, but with an endeavor to apply equitable correction where we have found their claims, to be, in our opinion well founded."

### ELECTION RESULTS

Frontenac Lennox.—Ming. Liberal 6825, Rankin, Cons. 4062.

### CHAMBERLAIN GETS A PRIZE

Oslo, Dec. 10.—The Noble Peace prize for 1925 has been awarded to Sir Austen Chamberlain, and to Charles G. Dawes, vice-president of the United States. This announcement was made today at a meeting of the Noble institute. It was also announced that the 1926 peace prize had been award, to Aristide Briand, and to Dr. Gustav Stresemann, Germany's foreign minister.

## ORMISTON WILL FIGHT AGAINST GOING TO COAST

### Refuses to Answer Any Questions About Mrs. McPherson

Chicago, Dec. 10—It is intimated that Kenneth G. Ormiston, the elusive radio operator of Angeles Temple, Los Angeles, will be on his way here from Harrisburg, Penn., where he was arrested Wednesday night, will fight extradition to California when asked by Assistant District Attorney Keyes of Los Angeles, who is in Washington, insists that he will battle to avoid the trip back to the Pacific Coast city, where he is charged with conspiracy to defeat justice in connection with the grand jury investigation following the alleged kidnapping of Aimee Semple McPherson, Angelus Temple Evangelist.

Ormiston declined to answer any questions concerning Mrs. McPherson at Harrisburg. District Attorney Keyes charges that the prisoner occupied a cottage at Carmel, California, during part of the time the Evangelist said she was in the hands of kidnappers in Northern Mexico, where she was held for ransom.

The radio man told reporters at Harrisburg that he believed he never would have been found if he had stayed on Broadway. "I roamed the gay white way for months this summer and laughed to see my picture in the paper," he said.

## WOMAN'S PRAYER STEADY THE MEN

Norfolk, Va., Dec. 10.—A woman's faith in prayer maintained the morale of the crew of ten men of the schooner Edna M. McKnight of Boston, while it tossed in this section of great Lakes have been called out to help relieve the situation. Announcement was made at the Hudson Soo canal this morning that the locks would be held open for boats leaving the head of Lakes by midnight on December 14.

## DESERONTO POLICE CHIEF SUFFERS BRUTAL BEATING BY DRUNKEN GANG

### Attempted to Arrest Four Ruffians Single Handed After Midnight

### LEFT UNCONSOUS

### Struck Over Head With Heavy Pole—Police Have Car

Chief of Police William of Deseronto, was brutally beaten by a gang of drunken roysterers last night about twelve o'clock and left unconscious on the Foxa street. Recovering sheeh he made his way to a garage and securing a truck went back to the scene and with the assistance of Levi Green and Herb Marsely, secured the car which the gang had been driving but the four occupants had fled. The Provincial Police are on the case today and arrests are expected within a few hours.

Returning home from a party about midnight, Mr. Tom Taylor heard the row created by the four men, who were sitting in a dilapidated touring car on Green street. Proceeding to the street, seeing his girl companion to her home, he hurried to Chief Wilkins's house to warn him of the disturbance. The chief, who had retired, promptly dressed and reaching Green street attempted to arrest the disturbers.

Three of the men fled but grappling with one of them, he tried to fasten the handcuffs on him. While the struggle continued the gang returned and one of them struck Chief Wilkins over the head with a long pole, knocking him down.

Before the ruffians could get away the Constable staggered to his feet and closed with his assailants. The men turned on him again and the resulting fight was continued down on Dundas street. Finally the four got Chief Wilkins down and savagely kicked and beat him into insensibility. They apparently fled without thought of their car.

A passing motorist picked up the Constable, taking him to a nearby garage where he recovered. Later about 2.30 a.m., the chief recovered the car, which was still on Green street. It bears a Toronto license number 95-675.

With the clue the Provincial Police hope to round up the gang before night. Chief Wilkins is to-day back on the job, badly bruised and shaken up but with no serious injuries.

### ALBERT DEDICATION

Sir Joseph Flavelle, Bart., will act as chairman of the formal opening and dedication of the New Albert College, on Thursday, 16th of December, Rev. Dr. George C. Pidgeon of Toronto will be the principal speaker.

### THE WEATHER

Lower Lakes and Georgian Bay:—Moderate to fresh southwest winds, cloudy.

Saturday:—Fresh westerly winds, mostly fair and mild.

## GUILTY ON TWO COUNTS; FACES 2 MORE TOMORROW

Frederick A. Coy was found guilty of attempting to defraud W. J. McKeown in connection with selling of stocks in the Belleville Milling Company by Judge MacLean of Picton, who presided at the County Court sittings here yesterday. Coy was also found guilty of fraud and misrepresentation of a charge preferred by J. Delyea. The case was continued practically all day yesterday and closed late last evening. Miss Kathleen Goodman, by, secretary-treasurer of the Belleville Milling Company, Mr. Bethea and her two daughters and Constable MacLachlan gave evidence in the several cases. Coy will face two other charges tomorrow.

## BOATS WORKING OUT OF ICE JAM

Sault Ste Marie, Ont., Dec. 10.—Twenty-five of the 110 down bound grain vessels are clear of the ice jam in the west Neebish channel and are proceeding toward the Buffalo grain elevators but the rest of the procession is being held up by the Brierdale, which is stuck in the west part of the jam at the foot of the Cut. The steel car Lord Selkirk Marie and two tugs were working on her this morning.

The Westmount passed the dyke with 15 to 20 boats behind her. This is the first movement in the upbound channels since yesterday morning. Practically all the tugs in this section of great Lakes

## GOLD MEDALISTS SHOW WONDERFUL TALENT IN COUNTY'S ORATORY TEST

Below are given in full the addresses which won the Gold Medals given by the Hastings County Council for the best speech delivered by a public school pupil in the County. There are two medals—one for girls and the other for boys. The contest took place yesterday afternoon and brought out many, splendid young orators.

The following address was delivered by Chas. Elliot and he was given first prize among the boys.

Mr. Warden, Mr. Chairman. Members of the County Council Ladies and Gentlemen;

It is very gratifying to see such a goodly attendance here this afternoon. It shows that throughout the county there is a great interest taken in the welfare of us boys and girls.

The subject chosen for discussion is "Education is a greater possession for the children of Hastings County than worldly possessions.

Now Gentlemen, this subject is such a deep one that I feel it requires a more experienced mind than mine to do it justice.

There is today a more widespread interest in Education than there has ever before been. People are beginning to realize more and more that a person has not the same chance of living a suc-

(Continued On Page Seven)

The following is the text of Miss Maria McGuire's speech who was awarded the first prize among the girl contestants:

Warden Aylmer, Members of Hastings County Council, Ladies and Gentlemen:—The subject of my speech is, "Education is a greater possession for the children of Hastings County than worldly possessions.

Now Gentlemen, this subject is such a deep one that I feel it requires a more experienced mind than mine to do it justice.

There is today a more widespread interest in Education than there has ever before been. People are beginning to realize more and more that a person has not the same chance of living a suc-

(Continued On Page Seven)

## COUNTY COUNCIL ENTERS ON LAST DAY THIS YEAR'S FINAL SESSION

### Agricultural Committee Reports Good Conditions Despite Late Start

### SCHOOL REPORTS

### All Teachers Now Have First or Second Certificates —Lower Salaries

The report of the Hastings County Advisory Agricultural Committee, received when the final day's session of the Council opened this morning is follows:

Shire Hall, Belleville,
December 8th, 1926

To His Honor the Warden and
Members of Hastings County Council.
Mr. Warden—

We, the Members of Hastings County Advisory Agricultural Committee wish to submit the following report:

Agriculture in Hastings County in the spring of 1926 opened under adverse conditions due to the lateness of the spring, but owing to favorable circumstances in the growing months of May, and June, a satisfactory crop was harvested, even under discouraging weather conditions, a small percentage was damaged by rain but very little a total loss. Prices for our exportable surpluses of dairy products bacon and cattle, opened with a strong market but owing to industrial conditions in Great Britain, gradually became the latter part of the season, but now that these conditions are settled overseas, we can look forward with a spirit of optimism for the coming year.

In regard to furthering the interests of Agriculture in Hastings County we have cooperated with the Agricultural Representative, Mr. Atkin, in the following: Three months' courses—Monthly courses—Judging competition—Seed Show, Belleville, March, 1927—Poultry Culling—Alfalfa Campaign—Corn Borer, Sweet Clover—Spray Service—Drainage Surveys—Sheep Dipping and Demonstrations—Farm Labor—Live Stock Breeders' Club—Junior Farmers' Work—School Fairs—Plowing Competition—Three Day Swine Course, Tuberculosis Control—Potato Disease Control—Black Leg Vaccine—Cow Testing Associations—Club Work with Botanists and Entomologists—Seed Cleaning Demonstrations—County Exhibit, Canadian

(Continued On Page Two)

CHILDREN'S AID SOCIETY ANNUAL CHRISTMAS APPEAL

Dear Friends:—

Christmas with all its joys is now upon us; our thoughts at this Season goes out to others. If we are happy let us help others to be happy. Our Children may be well cared for let us remember other children not so fortunate.

We are in great need of Christmas Toys to carry on the work. Your donation will be gratefully received. Help us to help the helpless little ones.

W. H. Merry, President.
H. F. Ketcheson, Treasurer.
T. D. Ruston Superintendent.

P. S.—Please make cheques and money orders payable to the Treasurer.

## WILL EVOLUTIONIST GO TO HEAVEN WHEN DEAD

Athens, Ga., Dec. 10.—An address on "Man and Monkey which?" delivered by John Roach Straton, pastor of the Calvary Baptist Church of New York City, was brought to a tumultuous close last night when Dr. Witherspoon Dodge, pastor of the Central Congregational Church of Atlanta, sought to question the speaker on the accuracy of his interpretation of evolution.

After a few heated questions and answers had been exchanged, Dr. Straton shouted "I know what I am. You don't know what you are. And I know too, that any man who believes in evolution won't be saved. I know I will go to Heaven."

"I doubt it," flung back Dr. Dodge, his face red with anger as he was shouted down by the audience.

# B. H. S. STUDENTS GIVEN PRIZES AT COMMENCEMENT

## Rev. C. W. Bishop Delivers Address; Commends Miss Winners

Belleville High School yesterday celebrated one of the most successful Commencement Exercises in the history of the school. The Griffin Opera House in which the affair was held was crowded to the doors, and the brilliant speeches which accompanied each presentation were heard with intense interest by all present.

**Presentation By Dr. Bishop**

Dr. F. E. Malott, chairman of the afternoon, gave a brief address and called upon Dr. C. W. Bishop to present the memorial scholarship to Ethel Adams who won the highest aggregate on the Junior Matriculation in June 1926.

Rev. C. W. Bishop bore the greetings of Albert College to the pupils of the High School. He spoke of the new era on which Albert enters in the occupation of the new and beautiful buildings and referred to the respect in which the College is held in the minds of the people of Belleville. "I hope," the speaker said, "that the relationship between Albert and the Belleville High School will always remain as happy as today. In winning the Memorial Scholarship for the Junior matriculation, Miss Adams has," Dr. Bishop said, "received a reward well earned. When such a reward is won, we cannot but think of the rewards that lie before all and education is fitting us to reap them. We should, while performing the tasks which fit us to win rewards, think of those that lie before us. One reward we win for overcoming tasks in education is a high standard of ability in the profession one may choose. The effort to acquire education gives us ability to enter into the different callings of life. Those who acquire scientific knowledge have a chance to do one of the most fascinating things in life; to engage in scientific research. We find that men and women today are learning enough in High School and College to give them a taste to fit themselves to go on to higher studies.

**Dr. Banting**

"Take for instance the life of the man who has done so great a service for mankind in discovering insulin. Patient and lonely study in a laboratory separated from his fellow men who wondered why he did not mingle with them and reap the financial results of his medical knowledge. Dr. Banting studied but his final reward came when he was written in history as one of the greatest benefactors of the human race. He caught the idea of scientific research and received the highest reward humanity knows in benefitting his fellow men. The greatest reward life offers is usefulness. The greatest person in the world is the one who does most good for others. We may receive medals shields and diplomas in life but the best thing any one can strive for is that some day they may render service to mankind. I hope," Dr. Bishop concluded, "that Miss Adams may attain further distinction and honor but she nor anyone may never hope for any greater reward than service to her fellow men."

Dr. F. E. Malott reminded the audience that a graduate of the Belleville High School, Dr. Collip, had been associated with Dr. Banting in his research which led to the discovery of insulin.

20 NEW SHADES IN

FUGI SILK

(Including white and black)

ON SALE FOR

69c yd.

SATURDAY

AT

RITCHIES

Come and See The Wonders of TOYLAND

Santa Claus wants to see all the kiddies at 4.15 daily. Teddy Bear will be there with all his tricks.

SLEIGHS! SLEIGHS! SLEIGHS!

Hurrah for the Snow! Natures great out-of-doors has taken on her Winter robe and invites girls and boys out to play.

Babies High-back Rail Sleigh ONLY $2.25

Boys' Coaster Sleds, hardwood body, steel runners.

50c, 75c, $1.00

DOLL CARRIAGES

Wonderful array of Doll Carriages, reed body and hood, spring gears, steel axles and rubber tires. Special

$4.75

Lloyd MAMA DOLLS

Beautiful Dolls, most adorable, good voices—see our Special Doll. 20 inches tall ....... $1.25

STROUD'S

# COUNTY COUNCIL

(Continued From Page One)

National Exhibition, Toronto, 1926.

This Committee is also strongly of the opinion that the needs of agricultural education are not being adequately supplied and the demand for greater agricultural facilites are becoming more evident each year, being further evidenced by the request made this year for courses in Agriculture and Home Economies. Seven such requests have been received by the Agricultural Representative for courses to be held in the various communities in Hastings County extending from the southern to the northern parts of the County.

**Sent to Asylum**

Warden Airhart reported that Leo Casey, an inmate of the House of Refuge who is said to be mentally defected and dangerous to the other residents of the institution was removed today to the asylum at Kingston.

It was moved that when the communication is received from the Board of Railway Commissioners in regard to a fence near the railway tracks at Marysville that it be referred to the Superintendant of Roads and Bridges.

A portion of the report submitted by A. W. McGuire, Superintendent of Schools for Centre Hastings follows:

**Higher Standard**

Two years ago there were twenty-one teachers with third-class certificates and at the present time all teachers have either first or second-class certificates, there being ninety-one with second and nine with first class certificates. There has been a tendency to lower the salaries on account of the surplus of teachers. However, the most favourable grant from the Dept. of Education can be secured only by paying a fairly adequate salary. When the equalized assessment of a section is at least $1,000.00 the supplementary grant on the teacher's salary is $120.00 more when a salary of $1,000 is paid than when the salary is $900.00. Thus a section can profit to the extent of $20.00 by paying the highest salary. The highest salary paid to a teacher in any rural school is $1200, and the lowest $800. Each teacher who teaches agriculture receives a grant of $1500. This year 26 teachers will receive the grant.

Last June 341 candidates wrote on the entrance examinations and 173 passed which is 74 per cent. of those who wrote.

At Stirling 70 wrote and 54 passed.
At Marmora 55 wrote and 43 passed.
At Tweed 56 wrote and 43 passed.
At Madoc 60 wrote and 38 passed.

In all the schools uniform examinations were held for promotion to the third and fourth classes. I think these examinations will raise the standard of proficiency. Irregular attention is doing a great deal to hinder the progress of pupils. Each Township Council appoints a school attendance officer but these officers do not receive sufficient pay and do not make any serious attempt to enforce the School Attendance Act. I think that better results would be obtained with one school attendance officer for each inspectorate.

Those taking part were:

Chas. Wright, S. S. No. 1 and 3, Huntingdon, Lillian Dixon, teacher.

Myrtle Cummings, Avondale, Miss Nellie Finkle, teacher.

Marion Daniels, 12 and 14, Thurlow, Miss Ethel Adams, teacher.

Mina Draycup, S.S. No. 17, Rawdon, Miss Luella Matthews, teacher.

Mavis McGuire, Tweed Consolidated, S. H. Connor, teacher.

Luella Kelly, S.S. No. 2, Faraday, Miss Chrissie Simpson, teacher.

Monica McAvoy, S. S. No. 15, Thurlow, Marjorie Ketcheson, teacher.

Thomas Kelty, Tweed Consolidated, S. H. Connor, teacher.

Phillip Fraser, S.S. No. 12, Huntingdon, Lillian Haggerty, teacher.

Chas. Elliot, S.S. No. 22, Tyendinaga, Ethel Eggleton, teacher.

Mary Orser, S.S. No. 10, Sidney, Mrs. Bert Bush, teacher.

Kathleen Hoddinott, S. S. No. 1, Wollaston, Miss King, teacher.

Norman Muffit, S.S. No. 1, Wollaston, Miss King, teacher.

William Johnston, S.S. No. 19, Thurlow, Kenneth Bird, teacher.

Warden Airhart briefly outlined the rules, previous to the opening of the contest. He stated that formerly members of the Council acted as judges, but this year it was deemed advisable to secure outside men. He said that he regretted the fact that Ray Atkins who had charge of the oratory contests at the Fall Fairs was unable to be present.

Mina Draycup was the first to speak. She spoke moderately fast and her speech showed the effects of long and careful preparation.

Mavis McGuire, the prize winner, was second. Miss McGuire delivered her address in nearly faultless style. Miss McGuire did not show the least trace of nervousness.

Marion Daniels is a convincing speaker and although she halted momentarily, her address was a fine piece of oratory.

Luella Kelly spoke a trifle too loud and too fast but her speech had been well-written and put together.

Monica McAvoy's address was short and to the point. Her work was partially spoiled by being a trifle nervous.

Kathleen Hoddinott has all the qualities of an excellent speaker.

Myrtle Cummings who was given second prize, receved a big ovation on leaving the platform. Miss Cummings is a clever speaker.

Chas. Wright was the initial speaker among the boys. Master Wright was slightly too fast in bringing out his points and it was necessary to prompt him.

Thomas Kelty had a tendency to deliver too fast. His carriage on the platform was good.

Phillip Fraser spoke well but toward the end of his speech he stumbled slightly.

Charles Elliot, the first prize winner, retained the earnest attention of his listeners throughout his well-delivered speech. He was undoubtedly best of the boy orators.

Norman Muffit delivered his speech in fine style although not quite up to the standard of his predecessor.

William Johnston was called but did not respond.

While the judges were reaching a decision, the medals given to the pupils obtaining the highest marks in the entrance examinations in each inspectorate in the County.

The medals were presented by Charles Thompson, Reeve of Madoc Township and Chairman of the Finance Committe.

The winners:—

(1).—South Hastings—Miss Eva Harrison, Frankford.

(2).—North Hastings—Carson Henderson, Wollaston.

(3).—Miss Mabel Gunning, Tweed Consolidated.

As well as receiving medals, the names of these pupils are inscribed on a scroll in Shire Hall.

Warden Airhart congratulated both the teachers and pupils.

The winners in the oratorical contest were then announced by the Rev. C. E. Clarke who said it was not an easy thing to reach a decision, especially in the case of the girls.

Each of the first prize winners received gold medals and the second-prize winners each a silver memento.

That there is no dearth of clever young orators in the County of Hastings was amply demonstrated yesterday when twelve pupils from all parts of the county delivered addresses that would de credit to older an older and more experienced speaker, before members of the County Council who are in session at Shire Hall. All of the speeches were well prepared and for the most part delivered in excellent style although there were traces of nervousness on the part of some of the contestants which was naturally to be expected under thee circumstances.

Those who took part were, to a large percentage those who won similar contests at the Fall Fairs through out the county.

The subject chosen was that "Education is the greater possession for the children of Hastings County than worldly possessions."

The judges selected were Col. W. N. Ponton Rev. C. E. Clarke, I. L. Moore, W. C. Mikel and J. O. Herity.

Miss Mavis McGuire, of the Tweed Consolidated School, carried off the honors in the girls' contest. Miss McQuire showed rare talent in the handling of the subject and presented a fine line of argument. Her easy and convincing manner of deliverance, together with her well worded speech stamped her as an orator with unlimited possibilities.

Chas. Elliott of S. S. No. 12, Tyendinaga, was judged the best among the boys. Master Elliott displayed rare talent in laying the situation before his listeners and held their attention closely throughout his address. He is but a mite of a youngster but nevertheless he acquitted himself well.

A major portion of the credit is due to the teachers who assisted each of the children who bid them each of the children in the preparation of their speeches and also trained them in the art of facing a public audience. The teachers were complimented by the warden and the judges.

Miss Myrtle Cummings of Avondale, was selected by the judges as second best among the girls. Miss Cummings ran the winner a close race and many in the audience predicted that she would be declared the winner.

Norman Muffit of S. S. No. 1, Wollaston Township, was awarded second prize in the boys' contest. The warden, in presenting the prize, referred to the fact that pupils in Wollaston experience a great deal of difficulty in getting to school.

Christmas Stationery

Here's the Ideal Gift. Our display will solve the problem for you.

Greeting Cards

Choose your Greeting Cards now while our attractive lines are complete and varied.

McKEOWN'S Drug Store

Xmas Stationery makes a useful and acceptable gift and you will find big variety and moderate prices at Geen's Drug Store.

A XMAS SUGGESTION

What is more practical or appreciated than a pretty hat for mother, wife, or sister? Mrs. Harman has a splendid selection at greatly reduced prices, 42½ Bridge Street (Upstairs). d8-6t

GIFTS GIFTS GIFTS

At Every Price
For Every One
Each One Select
See Our's First

Lattimer-Lavoie

DRUGS, LIMITED

CHRISTMAS GIFTS FOR MEN

Here's a list of suggestions you can use with profit in selecting "his" gifts:

FINE SHIRTS
$1.50 and up

BOXED NECKWEAR
Special Value at 75c, $1.00 and $1.35

SILK AND CASHMERE MUFFLERS
Plain and Initialled

LINEN HANDKERCHIEFS
Special 3 for $1.00

BRACE SETS

GARTER AND ARM BANDS SETS

HOSIERY, SPORT BLOUSES, COAT SWEATERS PYJAMAS, MITTS AND GLOVES, ETC.

Fahey's

178 Front St. Ph. 1350-W

EARL & COOK CO.

Practical Gift Suggestions

SILK UNDERWEAR

Vests in an extra fine quality, in colors pink, mais, orchid, peach and white. Special at $1.50.

Bloomers in colors of sand, grey, pink, orchid, peach. Special at $2.00 and $2.50.

Slips in heavy quality, colors black, navy, sand, grey, peach. Special at $3.50.

CREPE KIMONOS $2.75 TO $6.50

Crepe Kimonos in a large variety of styles, daintily trimmed. Special at $2.75, $3.50, $4.50 and $6.50.

Kimonos in velvet cord. A good assortment of colors. Special at $6.95 and $7.50.

WIND BREAKERS $4.50 AND $5.00

Wind Breakers in brushed wool in fancy, plaid and stripe. Special at $4.50 and $5.00.

CHAMO GLOVES 75c AND $1.00

Chamo Gloves in a good range of shades, fancy cuffs. Special at 75c and $1.00 Pair.

WOOL GLOVES 75c AND $1.25

Wool Gloves in sand and grey and beaver, in plain knit and brushed wool, fancy cuffs. Special at 75c and $1.25.

SILK AND WOOL HOSE $1.00, $1. 25, $1.50

Silk and Wool Hose in a big variety of colors in plain and fancy. Extra value at $1.00, $1.25 and $1.50

BOXED HANDKERCHIEFS 29c

Boxed Handkerchief, with three in a box, dainty patterns. Special at 29c box.

Linen Handkerchiefs, with fancy embroidery. Special at 25c each.

MEN'S TIES 59c

Men's Ties in Silk and Crepe, good range of patterns. Boxed Special at 59c.

SCARF AND TIE $1.50

Men's Scarf and Tie in a silk knit, several colors. Boxed Special at $1.50.

Year-End SALE!

OUR ENTIRE STOCK OF

Ladies' High Grade Ready-To-Wear

ON SALE AT

SMASHED PRICES

COMMENCING TOMORROW

ARTISTIC Ladies' Wear

301 Front St. Ph. 807

Old Santa Says:- "Why Not Give Good Luggage?

WE ARE SHOWING THE

FINEST LINE OF TRAVELING GOODS

EVER DISPLAYED IN BELLEVILLE

FITTED HAT BOXES AND OVERNIGHT CASES

WHAT COULD BE A MORE ACCEPTABLE GIFT

See Window Display

HAINE'S Shoe House

**Scarfs For Gifts**
Beautiful Printed Crepe Scarfs, picot edge, 54" x 15". Big variety of colors. Good value at $2.00. A Real Christmas
**Special at $1.19**

# THE WALKER STORE
The Store of High Values—At Low Prices

**Pure Thread Silk Hosiery**
In dainty gift boxes. 25 different shades. Usually sold at $1.59.
**Very Special $1.29**

**Skating Toques**
Girls' Pure Wool, heavy double jumbo knit. Large pompom on top or side. Red, white or sand. A good value at $1.00.
Very Special
**85c**

# Now-the Christmas Store
From The Multitude Of Gift Suggestions Which We Offer
## SEE THESE BIG VALUES FOR SATURDAY

**Infants' Coats**
White Lamb's Wool Coats, sizes 6 mo. to 2 years. Beautifully made, lined with flannelette. Usually sold at $5.95.
Very Special
**$3.95**

Large Variety of Christmas Tags at 5c pkge; Greeting Cards 5c, Seals Etc.

**English Bath Towels 40 x 18"**
200 Pair Large Size, Heavy Quality. Natural ground with red stripes. Good drying Towels. A very practical gift for the household at this Very Special Price, household at this Very Special Price ..... **2 for 69c**

**Coloured Handkerchiefs 2 for 16c**
Ladies fine quality, neatly hemstitched, beautifully embroidered corners. A large variety of shades Good value at 15c. Buy plenty at this Special Price.

**Gift Boxes of Handk'fs**
Christmas Gift Handkerchiefs in very pretty boxes. A wonderful variety to choose from.
**39c to $1.25**

**Boys' Underwear 49c garment**
Boys Fleece-lined Shirts and Drawers. Sizes to 32. A real good value. Very Special at this Price.

Wooden Pencil Cases, Double or Single Nicely Made, 10c

**Guest Towels 45c**
Pure Linen Huck Towels, beautifully hemstitched and finished with lovely damask borders. 100 pair Only at this Price.

**Infants Wool Hose**
Infants Pure Wool Black Cashmere Hose. Sizes 4 and 4 1-2. Usually sold at 35c pair.
Very Special
**19c**

**Comforters**
72" x 72"
Well filled, large size, in a nice range of floral designs, also turkey red.
Special at
**$3.75**

**Boys' Tweed Bloomer Pants**
4 Nice Quality, in shades of grey and brown. Sizes to 33. 4
**Very Special at $1.29**

**Men's Work Caps**
Heavy-lined Work Caps for winter wear. Ear lappers.
Special at
**98c**

**Men's Windbreakers**
**$3.75**
Men's Heavy Flannel Windbreakers, 100 p.c. pure wool. Checks and novelty designs. $5.50 value.

**Silverbriggan Dresses**
The New Silk and Wool Material in the latest styles. Shades of blue, sand, gold camel, grey burgundy and bronze. Sizes 16, 18, 20, 38, 40, 42.
**$8.95**

**Special Clearing Line of Dresses**
Ginghams, Broadcloths and Wool Balbriggan, in values from $2.95 to $5.00. To clear at
**95c**

**Fancy Flannel $1.19 yd.**
36" Fancy Flannel, striped patterns in a variety of pretty shades.
VERY SPECIAL at this Low Price.

**Lingerie Crepe**
**29c yd.**
Fine Crepe in sky blue and helio with white stripe.
Priced Very Specially.

**Men's Flannelette Paiamas**
**$1.29**
Nice Quality, well made Pajamas. Stripes of pink, blue and mauve. Very Specially Priced.

**Ladies Silk Crepe Dresses**
All New Styles in a variety of shades and color combinations. A REMARKABLE OPPORTUNITY TO BUY A SMART DRESS AT A LOW PRICE.
**Very Special $7.95**

**54" Donegal Tweed**
Donegal Tweed, suitable for sport knickers, etc. Shades of grey and brown.
**Very Special at 98c yd.**

**Men's Irish Linen Handkerchiefs**
Pure Irish Linen, all white or white with fancy borders. Usually sold at 25c.
**2 for 35c**

**Mens' Sox**
**4 prs. $1.00**
Mens Black Cashmere Sox of nice quality. Usually sold at 39c Pair.

**Our Corset Dept.**
—offers some very dainty creations in bandeaux brassieres, corsets, wraparounds. Specially Priced for Christmas business.

**Silk Lingerie**
"Woods" Lavender Line in all the new shades. The gift that women will appreciate. Vests, Knickers, Teddies, Slips, Gowns, Pajamas.
**$1.95 to $5.50**

**Lingerie Mull**
**36" Wide**
Good Quality Mull, in pink, white, mauve, sky blue and maize
Very Special
**29c yd.**

**36" Prints**
White with a variety of stripes suitable for men's shirts, etc. Also black grounds with white stripe.
Very Special
**19c yd.**

**A Real Special for Saturday**
Ma-Ma Dolls, in good big size, genuine Lloyd voice. Nicely dressed, with dress, bootees and cap. ..... **89c**

**Novelty Wicker Baskets**
Work Baskets in colored wicker. A nice variety
**25c to $5.98**

**Picture Books**
Story Books for the kiddies. A nice selection.
**5c & 10c**

**Chilerens Teddy Suits**
Four-piece, pure wool, Sweater, Cap, Mitts and Pants, Shades of copen, cardinal, brown, sand and white. Sizes 22, 24, 26. Very Special ..... **3.75**

## BIG COAT SALE NOW ON
OUR ENTIRE STOCK OFFERED AT RIDICULOUSLY LOW PRICES
SEE THESE SPECIALS:
All $18.50 Values for **$8.50**
All $21 and $23.50 Values for **$10.95**
All $24.50 and $29.50 Values, for **$14.50**
All $33.00 and $39.50 Values for **$19.50**
All 45.00 Values for $29.50
We Guarante every Coat to be First Quality
NO APPROVALS — NO ALTERATIONS AT THESE PRICES

**Flanelette Gowns $1.19**
Ladies White Flannelette Gowns, make practical gifts, medium large, outside, long sleeves, high or V-neck with yoke.

**Bedspreads**
Stamped Bed Spreads, large size, crinkle cloth.
**$2.19**

**Crepe Kimonos**
All shades, daintily trimmed with ribbon and embroidery.
**2.25 to 7.95**

**Small Gifts 15c to 75c**
From our large selection of Dailies, Tray Cloths, Centrepieces and Table Runners of fine cottons, with neat lace trimmings, you can choose a dainty gift.


# THE BULLETIN BOARD
*Mainly About People You Know*

### ARENA OPENING

The Belleville arena was thrown open to the general public last evening for the first time this season. Despite the fact that it is a little early for the opening date a fair crowd put in an appearance. The ice was in excellent condition in consideration of the rather mild weather of the past two or three days. The Argyll Light Infantry Band supplied the music. It was reported that several of the boys were nursing sore muscles this morning as a result of overindulgence on the blades. Manager Fred Arnott contemplates having band three nights a week throughout the winter.

### PETTY THIEVING

Petty thievery is rife in the east end of the city and scarcely a night passes but what some back yard is entered by the midnight marauders. Clothes lines are stripped one night, refrigerators the next, and this week some more daring spirit entered the residence. Anything which is not nailed down is apt to go and the residents spend perturbed nights wondering what will be missing in the morning.

### DELAY IS DANGEROUS

Those who have delayed mailing and wish their letters and gifts to arrive on time are advised by the Postal authorities to mail without further loss of time. Circulars, Calendars, etc., should be mailed well in advance of Christmas.

### CHARGE DISMISSED

Daniel Dorden appeared in court this morning charged with vagrancy. After a short hearing the case was dismissed. Dorden was found by the police officers at the C.N.R. station the matter, and as he could not give a good account of his actions he was taken into custody and spent the night in the cells.

### P. O. OPEN SATURDAY P. M.

The Postmaster announces that the general post office will be open for the issue of money orders, etc., on Saturday afternoon, the 18th inst., also street delivery by Letter Carriers with one delivery on Christmas and New Year's Day.

### NO DEVELOPMENTS

No new results have been discovered in the case of Vermilyea's barn burning down, but the Provincial Police are working night and day on

### SENT TO ROCKWOOD

Leo Casey, for nine years an inmate of the House of Refuge, has been adjudged mentally deficient and dangerously insane. It was ascertained by The Intelligencer from Dr. Cronk today, and was taken to Rockwood Insane Asylum by the Provincial Police this afternoon.

His many Belleville friends will be sorry to learn that Lt. Col. M. K. Johnson, V.D., is seriously ill at his home in Picton.


**Children's Stationery 25c a box at Geen's.**


### NOTICE

Take notice that I will not be responsible for any accounts or debts contracted by my wife or anyone, as she has left my home and continues to remain away.
49-3td W. R. VANDERVOORT.

### CHILDREN'S AID SOCIETY

Annual Xmas. Appeal. Kindly remember the Children in our Shelter. Donation gratefully received. W. H. Merry, President, 152 Ann Street; H. F. Ketcheson, Treasurer, 20 Bridge St.; T. D. Ruston, Superintendent, 23 Cedar Street. Please make Cheque and Money Orders payable Treasurer.
d10-6td


**French Ivory as usual best values at Geen's.**

**A-R-E-N-A OPENING**
**Thursday Night**
**Band In Attendance**
Season Tickets On Sale
Adults $4; Children $2
at Rink

**Daily Intelligencer**

BAY OF QUINTE'S LEADING NEWSPAPER, BELLEVILLE

Printed and published every afternoon except Sunday and holidays, for The Intelligencer Printing and Publishing House, Limited, in the City of Belleville, County of Hastings, Province of Ontario, at their office, 287 Front Street.

Telephone Numbers
Advertising and Circulation ... 36
Editorial and News ........ 1248

"Let there be harmony in things essential—liberty in things not essential—Charity in all."

**TO-DAY'S THOUGHT**

I believe a new and enormous number of people now have no opinions at all.—G. K. Chesterton.

## GOOD TIMES

That good times were "just around the corner" has been repeated so often in the past few years that people were beginning to dis-believe it. "Hope deferred maketh the heart sick"; but there are the clearest indications that the corner has at last been turned and that good times are actually with us, with excellent prospects of still greater improvement. It is estimated that the nation will have a surplus of something like forty million dollars for the year, and that reductions in taxation will be possible of a nature directly to affect the pockets of all classes. The sales tax it is expected, will be cut in half—that is reduced from its present rate of 5 per cent. to 2 1-2 per cent. The income tax is likely to come in for further paring and the stamp tax on cheques may be abolished. These are concessions which will benefit every citizen and are a convincing sign that things are surely on the mend in this country. The volume of business is increasing and there is a perceptible improvement in conditions generally as compared with this time last year. Canada is coming into its own. In various important directions great development is taking place and the latent resources of the country are being brought into fuller use. Our own province of Ontario is sharing in a special degree in the development, the rich northern territory yielding up its treasures to an increasing extent.

## SHOP EARLY

It is not a day too soon to remind readers to do their Christmas shopping early. There are only twelve shopping days before the festival, and they will be very busy days for the storekeepers. It is hardly necessary to point out the advantages of getting Christmas purchases done before the final rush. The early buyer has a better selection to choose from, is able to shop in greater comfort, is sure of having orders attended to in plenty of time for delivery and has the satisfaction which comes from prompt dispatch. It is not only for the benefits accruing to the buyer, however, that early shopping is to be recommended. Out of fairness to the store clerks every effort should be made to relieve the heavy congestion of Christmas-week. Wise shoppers will avoid that last scramble, with its inevitable disappointments and confusion, by supplying their requirements well in advance. The stores are ready with a complete assortment of Christmas goods; there is certainly no time like the present to take advantage of the opportunities offered.

## DELAY DANGEROUS

Much publicity is being given to the advice of doctors to consult them periodically for the discovery and treatment of latent, and often unsuspected disease. It is good advice, for there is no question that a timely visit to the physician may mean the difference between sickness and health or even life and death. The propaganda is being especially centered on the prevention of cancer which takes so large a toll of humanity year after year. Early recognition gives good hope of a cure; delay is dangerous and sometimes fatal. Dr. William J. Mayo assures the public that the absolute prevention of cancer is possible and he looks for the most successful results from the special research work which is being done in the treatment and cure of the disease. One comforting fact which deserves to be more widely known than it is, and to which this eminent surgeon draws attention, is that only about ten per cent. of the poulation are subject to the disease. That is to say, ninety per cent. of people enjoy a natural immunity. One can never be sure whether or not one belongs to this fortunate class of exempts however, and whenever there are suspicious symptoms prompt action should be taken.

## PUTTING IT OVER

No one will cavil at the federal government studying the full possibilities of the Hudson Bay development, before spending more millions on the proposed ports. The Hudson Bay route has had many political possibilities. The people want to know the practical outlook. A government is wise if it looks before it leaps, but the present federal government only looked before it leaped into the election. It had no idea of discovering any defects in its "On to the Bay" political excursion until it was safely in power again at Ottawa. The survey of Port Nelson should have been undertaken years ago, if the King government really intended to continue the Hudson Bay project, except as a sop to the progressive element in politics. The reception of the announcement that a British expert had been hired to survey the proposed Hudson Bay terminus will be all right among the western henchmen, Liberal or semi-Progressive, but the patent fact is that Hon. Charles A. Dunning has put something over again. The hiring of the new engineer-surveyor means the first delay in what may develop into a new series. It is doubtful if the King party promises to complete the Hudson Bay project were more than campaign material—once again.

## A COMPLIMENT

The New York commission which has been visiting this country in an endeavor to ascertain why there is so little crime in this country as compared with the United States, has learned some things that may prove useful. One is that Canadian laws are superior in many ways to those of the United States, and another is that the machinery of the law in this country operates more rapidly and with greater certainty.

Possibly one reason why Canada has better laws than the United States is that Canada has fewer laws. Some American students of American conditions declare that the craze for passing freak laws in their country is tending to destroy respect for law in general. And of course the administratoin of justice is hampered and delayed in many ways in the United States that are not tendency in the United States to make endency in the United States to make publicity stunts of important trials. tatenua ttach UTCw nheen flatchr aaNk clliv xabvswi vfaxxx afff..

### OTHER MEN'S THOUGHTS

Charlie can make them all laugh but Mrs. Chaplin.—Ottawa "Journal."

There was a spanking bee at the police station last week, and all the kids participating report that they had a hot time.—Guelph Mercury.

"The modern girl is all right says Dorothy Dix, "if you know how to take her." The question isnt so much "how" as "where."—Border Cities Star.

### HAVE YOU HEARD THESE?

Detroit—isn't that the place where they make motor cars?"

"Gee, sonny, I guess they make a few other things besides automobiles."

"Yes, I know. I've ridden in some of them."

A kindly old gentleman was walking down the street when he saw a small boy crying.

"What is the matter, my little man?" he asked. "Are you lost?"

"Yes," sobbed the boy; "but I suppose its my fault. I ought to have known better than to come out with my big brother—he's always losing something."

### THIRTY YEARS AGO
**From The Intelligencer Files of**

Peter P. Clark has been appointed warden of the County of Hastings.

At the annual meeting of the Bible Society officers elected for the ensuing year were:

Hon. Pres.—Maj. A. Croswell.
Pres.—Robb Richardson.
Vice President—Messrs. Wm. Reeves, J. L. Biggar, W. H. Gordon, Wm. Connor, Hugh Walker, J. Craig and W. B. Riggs.
Treas.—A. G. Northrup.
Sec.—N. D. McArthur.
Depository—C. Scantlebury.

**All Tired Out?**

Ever feel that way without having undergone unusual physical exertion?

**It's Probably Your Eyes**

They affect the whole nervous system and that means the brain and the muscles.

Nerve energy is the commodity most needed to successfully fight the battles of life, and should be conserved by wearing properly fitted glasses in every instance where eyestrain is present.

Get the best in scientific examination and service by letting us take care of your optical requirements.

Edwards Eyesight Specialist

Phone 1328W
290 Front St.
BELLEVILLE

### WOOLWORTH CO.'S $32,500,000 MELON

New York, Dec. 9.—The F. W. Woolworth Company, which started with one store in Lancaster, Pa., in 1879, doing an annual business of $6,750, and grew into the world's largest chain of five and ten cent stores doing a yearly business of over $250,000,000 in this country alone, today cut a $32,500,000 "melon" for stockholders by declaring a 50 per cent stock dividend. The company is capitalized at $100,000,000, with only $65,000,000 stock outstanding, so that no increase in capitalization will be necessary. The dividend is payable February 1 to stockholders of record, January 10.

From the origin of the company until 1912, its programme of expansion was financed entirely through reinvested earnings.

### JAPANESE ORANGES HERE FOR CHRISTMAS

Montreal Dec. 7—The orange groves of sunny Japan will this year contribute their share to the filling of stockings, whose contents will be delved into joyously by thousands of young Canadians on Christmas morning. Nearly two and one half million oranges from Japan, which have recently been unloaded from ships at Vancouver, are speeding eastward in twenty special cars attached to Canadian National trains, according to word received by the Freight Department and these will be distributed to consumers in Montreal, Ottawa, Toronto, Kingston, Quebec, Saint John and other cities. Each of the cars contain 2,000 boxes and each box holds five dozen oranges. Orange shipments from Japan for the Christmas trade are heavier this year than ever before, Freight Department officials state, and this is the first of several shipments of the delicious fruit which will be handled between now and Christmas.

**SORE THROAT?**

DEAL promptly with the first sign of hoarseness, soreness or inflammation—it might be the forerunner of laryngitis, influenza or serious bronchial trouble.

The quickest, safest and most soothing remedy is Peps. As a Peps tablet dissolves in the mouth it gives off medicinal fumes that are *breathed* into the innermost recesses of throat and chest.

In their speedy direct way Peps thoroughly disinfect the throat and air-tubes, destroy mischievous germs, relieve any soreness, inflammation or irritation.

Take Peps whenever you *suspect* you need them. A Peps in the mouth filters the air you breathe, and fortifies against sudden colds and chills and the infection dangers encountered in trains, street cars and crowded assemblies.

Peps are equally good for obstinate coughs and colds, bronchitis, bronchial asthma, and other chest weaknesses of old and young.

**Peps**

*Get a 25c. box of these breathable Peps tablets to day! Of druggists and stores everywhere. Direct from Peps Co., Dupont Street, Toronto.*

INFECTION-KILLING TABLETS

*Thousands Keep Well-Nourished Right Through The Winter—They Take*

**SCOTT'S EMULSION**

*Rich In Cod-liver Oil Vitamins*

Scott & Bowne, Toronto, Ont. 26-30

**Victor (V.E. Process) Records make wonderful Christmas gifts**

| | | |
|---|---|---|
| Comic Duet | She Knows Her Onions / It Won't Be Long Now — The Happiness Boys | 20298 75c. |
| Dance Orchestra | Hello Bluebird / Hugs and Kisses — Art Landry and His Orchestra | 20293 75c. |
| Grand Organ | Christmas Fantasy—Part I / Christmas Fantasy—Part II — Mark Andrews | 19216 75c. |
| Orchestra | Poet and Peasant Overture Pt. I / Poet and Peasant Overture Pt. II — Victor Symphony Orchestra | 35509 $1.50 |
| Mixed Voices | While Shepherds Watched / It Came Upon the Midnight Clear — Trinity Choir | 35787 $1.50 |

**(V.E. Process) Red Seal Gifts**

| | | |
|---|---|---|
| Orchestra | Twilight of the Gods—Part I / Twilight of the Gods—Part II — Symphony Orchestra | 9007 $1.50 |
| 'Cello Solos | Traumerei / Melody in F — Pablo Casals | 1178 $1.75 |
| Grand Chorus | Messiah—Glory to God / Messiah—Behold the Lamb of God — Royal Choral Society | 9018 $1.50 |

Selections, as always, can be bought separately. As a gift the entire group of beautiful selections listed above makes a Christmas Package costing only $10.00

At "His Master's Voice" Dealers

Victor Talking Machine Co. of Canada, Limited

HIS MASTER'S VOICE

COMPLETE SELECTON OF THE NEWEST

**VICTOR RECORDS**

AT

**DOYLE'S Drug Store**

**Buy These Victor Records**

AT THE ORIGINAL GENUINE

**GERHARD HEINTZMAN**

245 FRONT ST. MUSIC STORE PH. 1031

**SINCLAIRS**

**COATS**

—AT—

**Clearing Prices**

Every Coat on our racks has been much reduced for this Clearance, and real bargains are offered in some of the prettiest Coats one could hope to find. Needlepoint, Marvella, Suedine, Tweeds and Velours, all in fur trimmed models.

Priced to Clear at—

$6.95
$16.95
$19.95
$25.00
$32.50

A few formerly $65 to $125.00 all much reduced.

**SINCLAIRS**

**Is Your Child Thin and Weak?**

Cod Liver Extract In Sugar-Coated Tablets Puts On Flesh and Builds Them Up

In just a few days—quicker than you ever dreamt of—these wonderful health building, flesh creating tablets called McCoy's Cod Liver Extract Tablets will start to help any thin, underweight little one.

After sickness and where rickets are suspected they are especially valuable.

Most people know that from the livers of the lowly codfish vitamines of the first class are extracted—the kind that help all feeble underweight men, women and children.

Try these wonderful tablets for 30 days and if your frail, puny child don't greatly benefit—get your money back.

A very sickly child, Age 9, gained 12 pounds in 7 months.

Ask Dolan's Drug Store, McKeown's Drug Store, Doyle's Drug Store, or any druggists for McCoy's Cod Liver Extract Tablets—as easy to take as candy and 60 tablets, 60 cents.

**DELANEY**

A POPULAR PRICED FUR COAT

BEAVERINE (dyed Australian Coney) makes a smart looking coat and will give the warmth and comfort that only a fur coat can give. At $85.00 these are exceptionally good value.

WE BUY RAW FURS

EXCLUSIVE

**FURRIER**

17 Campbell Street
Phone 797 Opp. Y.M.C.A.

**Beautiful Boxes With Every Gift At The Oak Hall**

We wish openly to mention that everything in our Store will be put up in beautiful boxes for Christmas Presents. Shirts, Gloves, Mufflers, Socks, Ties, Handkerchiefs, etc.

All the early buyers will be sure, the late ones may get them.

**Oak Hall**

WILSON'S
BACHELOR
CIGAR

for Christmas

Special Christmas wraps in 10's 25's and 50's add the Yuletide touch

WAIT TILL YOU SEE OUR
Christmas Candies

They've just come in! An immense stock of handsome Christmas packages by Neilson's and Moirs.

BULK CHOCOLATES in great variety by the same makers, and, as usual, a full stock of our own homemade lines for this week end.

Quality is higher and price lower at MOORES. The Christmas Candy Store.

MOORES'

ANGLO-AMERICAN BLDG.

CHRISTMAS CANDIES

Made in our own Candy Shop from the very best materials fresh every day.

Old Fashioned Mixtures ..... 25c per lb.
Peppermint Balls, Eyes ..... 30c per lb.
Clove Apples ..... 40c per lb.
Canes from 5c each "up" ..... 40c per lb.
CHRISTMAS STOCKING—
5c to 25c each.

We have the finest line of Christmas packages that we have ever had.

40c to $5.00 each.

Also a full line of our own Taffies, Maple Creams, Pecan Rolls, Fudges etc.

A. W. DICKENS
MANUFACTURERS OF HOMEMADE CANDIES
298 FRONT ST. PHONE 332W.

Genuine
Westinghouse
RADIOTRONS
Give
Maximum Efficiency
Tone and Volume
Ask for them by name
CANADIAN WESTINGHOUSE COMPANY LIMITED
HAMILTON ONTARIO
Sales offices in principal Cities

Choose Your WESTINGHOUSE
FROM OUR COMPLETE STOCK
FRED C. LEE
Authorized Westinghouse Dealer. 321 Front St

WE ARE EXCLUSIVE LOCAL AGENTS FOR
WESTINGHOUSE SETS
See the Complete Line Today at the
RADIO SHOP
229 Front St. C. C. READ. Phone 1465-W

# BOWLING

## RECREATION BOWLING

Two games were played in the Cisco League at the Recreation Alleys last night, the Office Girls taking part in both games. In the first game the Office Girls played the Mfg. Dept., the Mfg. Dept. winning three points and the Girls one; in the second game the Mixing Room took all four points from the girls, the girls being pretty well tuckered out with six games to bowl in one night. For the first game Miss Cavanagh was high for the Office and Simpson for the Mixing Room. In the other game Miss Sayers was high, and Cook led the way for the Mfg. Dept.

Cisco League

Mfg. Dept.—Lenn 579; White 451; Cooke 635; Meagrave 545; Vermilyea 248. Total 2539.

Office Girls—Miss Sayers 499; Miss Long 292; Miss Boyle 354; Miss Cavanagh 445; Miss Lawrence 297. Total 2184.

Mixing Room—Williams 587; Simpson 616; Darve 506; Munning 381; Smith 598. Total 2688.

Office Girls—Miss Sayers 295; Miss Long 256; Miss Boyle 384; Miss Cavanagh 433; Miss Lawrence 580. Total 1947.

## BOWLING

The first game at the Y alleys was a Church League game between the Bridge Street and Christ Church, the former winning one and a half points and the latter two and a half points. In the first game the Bridge St. Girls were leading by 44 pins, and in the second game both teams were tied. In the last game the Christ Church Girls forged ahead and were up 124 pins and on the total by 80 pins, Miss Morton of Christ Church had the high single of the evening with 204 and Miss Woodley of Bridge Street the three string with 474.

The second game in the Men's League proved to be a battle all the way when the Hydro and Christ Church met, the latter winning out in the last game by 80 pins. In the first game the Hydro were leading by 76 pins and again in the second by 52 pins, but in the last game the heavy artillery of Christ Church had the high single and three string of the evening with 249 and 682, while for the Hydro G. Gilbert was high with 559.

Church League

Bridge St.—Miss Morden 290; M. Woodley 474; M. Sherman 324; A. Howard 328; K. Cartley 342. Total 1850.

Christ Church—Miss Green 438; M. Symons 402; K. Bears 337; L. Morton 427; Miss Doe 326. Total 1950.

Men's League

Hydro—Gilbert 559; Jones 466; Blaker 477; Kennedy 424; Poste 552. Total 2483.

Christ Church—A. Symons 478; F. Symons 553; White 242; Austin 682; John Doe 519. Total 2575.

# BASKETBALL

During the first half of the game between John St. Girls and St. Andrews' Girls, the former were able to hold their own and were never more than a basket or two behind on the score sheet. During the latter half of the game, however, good fortune favored the Anglicans and they proceeded to outscore their opponents rather decisively, the game ending in their favor with the score standing 42-26.

The line-up:

St. Thomas'—F. Sketcher, B. Dawkinson, Ina Potter, H. Tilley, I. Wallbridge, H. Potter, P. Davis.

John St.—J. Ramsay, S. Ross, E. White, M. Robinson, G. Jackson, C. Boulter.

The Christ Church Girls found the going against the St. Andrew's Girls rather hard. So much so, in fact, that they were able to make but little headway. As the game proceeded the losers kept improving but the St. Andrew's Girls had piled up such a score the task was all but hopeless. L. Curry and M. Roberts, the shooting forwards for the Presbyterians, took nothing for granted and when the timekeeper sounded the gong they had piled up an aggregate score of sixty points as against thirteen.

The line-up:

St. Andrew's—L. Curry, M. Roberts, L. Sprague, P. Holway, G. Cook, M. Fairbairn, E. Boyle.

Christ Church—J. Croft, J. Adams, J. Boyd, F. Thompson, B. Croft, L. Hodges.

## LATZO RETAINS WELTER CHAMPIONSHIP TITLE

Newark, N.J., Dec. 9.— Rallying gamely in the last five rounds, Pete Latzo of Scranton, Pa., world's welterweight champion, dugged his way to a ten-round victory over Joe Simonich of Butte, Montana, in the Newark Armory last night.

Latzo's title was not at stake, both boxers boxing at catch weights.

Latzo boxed with all his old time vigor and aggressiveness in the best five rounds of the bout after holding his rugged foe even in the fifth.

Although full of battle to the end Simonich was compelled to retreat and hold under the champion's unrelenting attack. Frequently he was driven to the ropes by the Scranton boxer's terrific right hander, weathering with difficulty a final round assault which had him groggy and reeling.

The little bobber, apparently affected by six months' absence from the ring as a result of sickness and injuries, appeared unable to strike his stride in the early rounds. The Butte miner repeatedly drove him to the ropes and turned him around with terrific right-handers.

Paris reports a vogue for red and black.

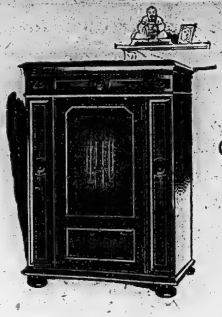

Credenza
$385

Order your
Credenza Now!

if you wish to be certain of securing for Christmas the delights of the world's newest and greatest musical discovery

THURSDAY DECEMBER 2nd marked the first anniversary of the Orthophonic Credenza. The reception which during the past year, has been accorded this remarkable invention exceeded even the most liberal calculations.

The demand for this remarkable new musical instrument, created on the Victor principle of "matched impedance" or "smooth flow of sound", has increased so enormously, we have as yet been unable to supply it fully.

This,—despite the fact that we have been working our manufactory overtime.

Those who read this announcement have a distinct advantage among music lovers. They will profit by the information it contains, to place their orders, now, for that Christmas Credenza. Any "His Master's Voice" Dealer will explain his plan of convenient payments, which applies to any of the Orthophonic Victrola models, . . . from $115.00 to $430.00.

Note: We made the same announcement about a year ago. Yet, many people suffered temporary disappointment.

The new Orthophonic Victrola
True in Sound Trade Mark Reg'd

Victor Talking Machine Company of Canada, Limited

Made only by Victor

HIS MASTER'S VOICE

Look for this trademark

Let Us Demonstrate The Orthophonic
IN YOUR HOME — COMPLETE LINE — ALL MODELS ON DISPLAY AT
Doyle's Drug Store

THE NEW ORTHOPHONIC VICTROLA ON SALE AT
245 FRONT ST. The Original Genuine GERHARD HEINTZMAN MUSIC STORE PHONE 1031

## FORD BUYS IRON MINE

St. John's, Nfld., December 8.—A report from Brigus states that Henry Ford, Detroit motor car manufacturer, has purchased the iron ore mine at Chase's Pond, Conception Bay. The price paid for this property was said to be $100,000.

# Lost or Found Something. Classified Ads Give Quick Results. Telephone 36 And Know

## FOR SALE

FOR SALE — $5200.00 BUYS A choice 100 acre farm four miles from Belleville, third Concession Sidney. Clay loam clean under good state of cultivation, 85 acres workable, fine large frame house, furnace, bathroom, good cellar, cistern, plenty of water, pigpen 20 x 24. Inquire Geo. N. Simmons, Royal Bank Chambers. Phone 965. a22-dtf

FOR SALE—POOL AND BILLIARD table, house size, in good condition. Ideal Xmas present. Price $00.00. Box "17" Intelligencer. d9-3td

FOR SALE — THREE GOOD second hand upright pianos, extra good condition and with terms at Gerhard Heintzman's, 245 Front St. d9-3t

FOR SALE — 1922 GRAY DORT Touring. In first class condition. For further particulars apply 1375-W. d9-3td

FOR SALE—POTATOES. JUST ARrived a car fine white Prince Edward Island potatoes, grade A. $2.73 per bag delivered. Get your winter supply without risk of rot. Adams & Edie, Phone 893. d9-3td

FOR SALE — DRY BODY HARD wood cut in foot lengths. Joe Pigden, 19 Everett St., phone 601. d10-1m

FOR SALE—OUR SPECIAL TRAP for foxes gets results. Instructions how to make and set trap mailed for One Dollar. By using our traps and baits you increase your catch. M. & N. Distributors, Box 811, Ottawa, Ont. d6-7td

FOR SALE — TUXEDO SUIT, IN first class condition, size 36, $15. Box "36" Intelligencer. d8-3td

FOR SALE—SOLID BRICK HOUSE on Warham St., seven rooms, furnace, electric stove, garage, heater and laundry tubs in basement, large garden, low taxes, everything modern. Possession given at once. Must be sold. Inquire Geo. N. Simmons, Royal Bank Chambers. n13 dtf

FOR SALE—USED CARS BOUGHT and sold. Used Car Exchange (Old Hastings House) 350 Front Street. o15-dtf

## TO LET

TO LET—BRICK HOUSE, 277 JOHN St., newly decorated. All modern conveniences, also garage; house, 141 Charles St., all modern conveniences, also garage. Apply Mrs. Thos. Manley, Phone 502. d4-dtf

TO LET — SMALL HOUSE, GAS, water, electric light, near Springer Lock Work. Apply 34 Colborne St. d4-6td

TO LET—BRICK HOUSE, 7 ROOMS, all conveniences; 47 Campbell St. Unusually attractive terms. Must be rented immediately. Apply to Dr. Haffner on premises. o22-dtf

TO LET — FURNISHED ROOMS complete for housekeeping, all conveniences, with or without garage. Phone E. E. Devault 1513, call 16 W. Bridge St. j6-dtf

TO LET—SMALL HOUSE, DUFFERin Ave., conveniences. Also two heated flats, Front St., conveniences, hot water heating; yard and garage. Apply Dr. Caldwell, 256 1-2 Front Street. s21-dtf

TO LET—ONE HOUSE 62½ CATHerine St., one house 112 Cannifton Road. Apply Dan Doyle, 235 Front St. Phone 869. a27-dtf

TO LET—330 ALBERT STREET. Desirable brick house. Hot water heating. All conveniences. Sun room. Garage. Apply 214 William St. Phone 720. o23-dtf

## WANTED

WANTED—LIVE POULTRY. HIGHest cash prices paid. Bought in any quantity. Orders promptly attended to. Write or call M. Marcus, 80 Station St., Belleville. d7-1m

EARN $6. TO $8. DAILY WHEN qualified auto mechanic, Bricklaying, Barbering, Beauty Culture, positions awaiting, earn while learning, act quick, call or write Hemphill Chartered School, Toronto.

MAKE MONEY AT HOME—MEN and women can earn $1 to $2 an hour in spare time writing showcards. No canvassing or soliciting. We instruct you and supply you with work. Write today. The Merbenitt Company Limited, 31 Dominion Building, Toronto. s4-dtf.

SALESMEN WANTED — YOU ARE the man we want if you are ready for the opportunity to earn $35 to $50 weekly selling Watkins Products in Belleville or rural districts surrounding Belleville. Exclusive territory, experience unnecessary. Write to The J. R. Watkins Company, Dept. AJ, Hamilton, Ont.
n29, d1, 3, 6, 8, 10 ...

WANTED—RUBBER BOOTS AND Goloshes resoled and repaired. Belleville Vulcanizing, 11 Moira St., W. Ph. 661-W. n29-e o d

## LOST

STRAYED — ONE 2 YEAR OLD black and white Holstein heifer, strayed on my property Township of Thurlow near Cannifton. Owner may have same by proving property and paying costs. Harry Boyce. d9-3td

## MISCELLANEOUS

MONEY LOANED ON AUTOMObiles. Used Car Exchange (Old Hastings House) 350 Front Street. o15-dtf.

PIANO TUNING

J. R. Moran of Toronto is in city again. Mr. Moran has over 25 years' experience, recommended by all leading manufacturers. If your piano action shows sign of wear, have him rebuild its worn parts made new. Orders left Jennings & Sherry's. d1-dtf

### THE HUMOR OF IT

Two candidates for the suffrages of the people of Chatham and district, a preacher and a doctor, were busy canvassing for votes, taking a personal interest in the work because each was anxious to help in shaping the policy of the coming government of the province.

Calling at the home of a woman voter the preacher was for a moment nonplussed at the predicament presented. The poor woman had two children, one of them too young to be taken outdoors in the cold weather of election day. A sudden inspiration seized the parson, and he volunteered to mind the baby if the voter would take the other child along with her. That settled the question. The voter hied herself to the polls to do her duty.

Shortly afterwards the doctor, also a candidate, and the family physician of the woman in the case, reached the scene to plead for her vote and influence to be met at the door by the parson with the baby in his arms.

The humor of the situation struck both at the same time, and the two candidates sat down and laughed and talked about their prospects for election, forgetting their political animosities for the time being and wished each other the best of luck.

## Ouch! Lumbago! Rub Backache Away

Kidneys cause backache! No! Your backache is caused by lumbago, rheumatism or a strain and the quickest relief, is soothing, penetrating St. Jacobs Oil. Rub it right on your painful back, and instantly the soreness, stiffness and lameness disappears. Don't stay crippled! Get a 35 cent bottle of St. Jacobs Oil from your druggist. A moment after it is applied you'll wonder what became of the backache or lumbago pain.

In use for 65 years for lumbago, backache, sciatica, neuralgia, rheumatism. Doesn't burn the skin.

## AUCTION SALE

S. J. Fisher & Son, Auctioneers, will sell, as follows:

Thursday, Dec. 9th—Archie McGuiness, Lot 31, Con. 7, Tyendinaga, at Marysville.

Friday, Dec. 10th—J. A. Bush, Lot 4, Con. 3, Thurlow on Foxboro Highway.

Monday, Dec. 13th—Pat. Candon, Lot 28, Con. 8, Tyendinaga.

Tuesday, Dec. 14th—Ed. Sherry, Lot 5, Con 2, Tyendinaga, at Shannonville Side Road. All day sale. Free lunch at noon.

Wednesday, Dec. 15th—John Charlesworth, Lot 10, Con. 8, Tyendinaga.

Thursday, Dec. 16th—John English, Lot 17, Con. 3, Tyendinaga, near Melrose.

Friday, Dec. 17th—Ed. Martin, Lot 20, Indian Reserve, 3 miles east of Shannonville, on York Road.

Tuesday, Dec. 21st—Arthur Vermilyea, Lot 2, Con. 4, Thurlow.

Tuesday, Jan. 4th—R. McLaren, at Melrose.

Thursday, Jan. 13th—Adam Hall, Thurlow Township.

**S. J. FISHER & SON AUCTIONEER**

209 Front St., Belleville — Phone 19

## News Of Movies

### BELLE THEATRE

Unusual interest has been aroused by the announcement that the ruggedly beautiful setting of the Apache trail is the background for Fox Films latest Tom Mix production, "Tony Runs Wild," which will be shown for two days at the Belle Theatre beginning today.

The settings in the mountains of Arizona have seldom been shown in motion pictures and the new Mix film shows even the exteriors and inferiors of the Cliff Dwellings, home of a race that vanished from America centuries ago.

The film is full of thrills that are new in spite of the fact that Mix and his famous horse are supposed to have run the gamut in providing thrills for theatregoers.

Jacqueline Logan has the feminine lead and others in the cast include Lawford Davidson, Duke Lee, Vivian Oakland, Edawrd Martindala, Marion Harlan, Raymond Wells, Jack Padjan, Arthur Morrison and Martin Faust.

## HILLIER

Mr. and Mrs. Frank Hubbs and family are moving to the village from Pleasant Bay this week. They will occupy Mrs. Grant's house.

Mrs. Alex Quaff is ill.

Miss Lugene Alexander visited Miss Thelma Way last week.

Miss Emma Macdonald spent last week with her sister, Mrs. Levi Palmer at Meadow-Brook.

The masquerade party put on in the town hall on Saturday night by the League was a success in every way.

Mrs. Lyle Leavens entertained the members of the Guild and their families on Friday evening last week. An enjoyable evening was spent by all.

George Lord, brother of Mr. W. N. Lord, passed away last week in California.

Mr. Finlay Pye of Toronto was a recent visitor of Mr. Levi Palmer.

Mrs. S. Simmons has returned home with her daughter, Mrs. Arthur Fritz.

A method of spraying metal on wood in order to prevent the ravages of boring insects has been invented.

FOLLOW THE CROWD

**Capitol To-night**

FEATURE PICTURE SUPREME

**"Hold That Lion"**

Starring Douglas McLean with an all-star caste

This is the big production that broke house records for attendance in the big cities.

Professional Vaudeville
Large Orchestra

Guaranteed

**FUR COATS**

For Xmas

What a jolly Xmas it would be this year, were your gift for "Her" a Fur Coat, selected from our large and beautiful stock. No other gift would bring such happiness and lasting satisfaction. Our Coats are made from selected pelts, skilfully arranged with linings of the best qualities and every one is guaranteed. A deposit will hold your choice till Xmas.

**WOODLEY FURRIER**

273 Front St.

WE BUY RAW FURS

## LITTLE KINGSTON

The severe cold and stormy weather over the week end caused everyone to hug their coal fires, consequently news is scarce.

Mr. and Mrs. Joe Weir and family spent a recent Sunday with Mr. and Mrs. Hugh Weir, North Lake side.

Miss Ila Hamilton, of Belleville, spent over Sunday at her home here.

Mr. and Mrs. Douglas Williamson, of Albury, spent Sunday with Mr. and Mrs. Frank Hickerson.

Mr. and Mrs. Edward Hamilton spent Sunday with Mr. and Mrs. Lewis Murphy, Consecon.

Mr. and Mrs. Walter Terry were at Belleville on Monday where they visited their daughter, Mrs. Bob Cook who recently underwent an operation at Belleville Hospital.

David May is suffering from injuries when he was kicked in the face by a horse.

### ELECTION RESULTS

RUSSELL—
Belanger, Ind.-Lib. .... .... ....8213
Sequin, Cons. .... .. .. ....4248
Garkner, Prob. .... .... ....2725
DURHAM—
W. J. Bragg, Lib. .... .... ....6639
T. B. Chalk, Cons. .... .... 5372
CARLETON—
A. H. Acres, Cons. .... .... ....4530
Forest Caldwell, U. F. O., Prob. .... .... .... ....2987

### JUDGMENT RESERVED

The case of Mary Paul against the City of Belleville for unstated damages in connection with an accident last March when the plaintiff fell on a slippery sidewalk and fractured her limb, was closed yesterday afternoon at 3.30. The Hon. Mr. Justice Grant reserved his judgment in the case. This winds up the sessions of the Supreme Court here.

### WHY NOT CALIFORNIA THIS WINTER?

Each year as winter approaches, Pacific Coast resorts attract in increasingly large numbers, those who desire a pleasant change from the rigorous weather of the East. Sunny California especially has become a most popular mecca for winter tourists because of its marvelous climate, its varied possibilities for every branch of summer sport, its gorgeous scenery and excellent motor roads. If you have not yet wintered in California why not do so this year? There are several optional routes available from the Canadian Pacific concerning which ticket agents will gladly supply full information upon request. Travel at least one way through Canada via Canadian Pacific and revel in the miles of matchless scenery en route. Break the journey at Vancouver, then continue via Victoria where a delightful stopover at the famous hotel "Empress" will be thoroughly enjoyed. Consult nearest Canadian Pacific Agent for rates, reservations, etc., ask

**REGENT**

TODAY AND SATURDAY

**Flaming Waters**

With Malcolm McGregor, Pauline Garron, Mary Carr.

A story jam-packed with action, adventure, thrills and romance. A torrent of blazing water.

Serial Comedy

**GRIFFIN'S**

TONIGHT AND SATURDAY

**The Barrier**

With An All-Star Cast

The great new production of the Yukon masterpiece, based on the famous novel by Rex Beach. See this picture of a hundred mighty thrills.

NOW PLAYING NOW PLAYING

**BELLE THEATRE**

SUPREME PHOTOPLAY ENTERTAINMENT

TO-DAY AND SATURDAY
TOM MIX and his Wonder Horse in
"TONY RUNS WILD"
Mix shows daring riding in America's roughest scenery. It's Tom's latest and best. Comedy and World's Champion in Serial.
Jack Denmark at the Organ
Coming Mon. and Tues.
Wallace Beery and Raymond Hatton in "We're in the Navy Now."

## BLACKHEADS

Don't squeeze blackheads—dissolve them. Get two ounces of peroxine powder from any drug store and rub with hot, wet cloth briskly over the blackheads. They simply dissolve and disappear by this safe and sure method.

**PUT CREAM IN NOSE AND STOP CATARRH**

Tells How To Open Clogged Nostrils and End Head-Colds.

You feel fine in a few moments. Your cold in head or catarrh will be gone. Your clogged nostrils will open. The air passages of your head will clear and you can breathe freely. No more dullness, headache! no hawking, snuffling, mucous discharges or dryness; no struggling for breath at night.

Tell your druggist you want a small bottle of Ely's Cream Balm. Apply a little of this fragrant, antiseptic cream in your nostrils, let it penetrate through every air passage of the head; soothe and heal the swollen, inflamed mucous membrane, and relief comes instantly.

It is just what every cold and catarrh sufferer needs. Don't stay stuffed-up and miserable.

## Quickly Drives Out All Rheumatic Poison

It matters not whether you are tortured with pain, crippled with swollen joints or distressed with occasional twinges, Rheuma is guaranteed to end your rheumatic trouble or money back.

Rheuma is just as effective in cases of lumbago, sciatica, arthritis and chronic neuralgia.

Rheumatism is a dangerous disease. It often affects the heart and causes sudden death. If you have it in the slightest degree get a bottle of Rheuma from J. S. McKeown's drug store or any druggist today and drive it from your system at once.

The first day you take Rheuma, the doctor's remedy that is selling so rapidly, you'll realize that when Rheuma goes in Rheumatism goes out.

**Special Sale of SUITS & OVERCOATS**

WE ARE OFFERING SUITS AND OVERCOATS AT GREATLY REDUCED PRICES

An Opportunity to Buy First-Class Goods at Greatly Reduced Prices

**ARTHUR McGIE**

208 FRONT STREET

PRIVATE WIRES TORONTO, MONTREAL AND NEW YORK

**MOWAT & MacGILLIVRAY**

STOCKS — BONDS — MINES
Members Standard Stock and Mining Exchange
CANADIAN BANK OF COMMERCE CHAMBERS

**Belleville Phone 1628**

Use the Phone for Information Desired

MARCEL CURL AND TRIM 75c
at your own home
PHONE 1190
For Appointments

"Say it with Flowers"
**T. Givins & Son FLORISTS**
PLANTS
Artistic Floral Work
A Specialty
281 Bleecker Ave Ph. 189

**Art Needlework In Endless Variety**

Pillow, Cases, Bed Spreads, Laundry Bags, Card Table Covers, Stamped Towels, Vanity Sets, Buffet Sets, Dresser Covers, Tea Covers and Serviettes Etc. Also Clarks Standard Thread, D.M.C. and Pearl Thread. All shades. WALL PAPER SPECIALS Selling at prices that make ½ Price Sales look sick.

**The BEEHIVE**
**Chas. N. Sulman**

DUTTON'S IDEAL GOODYEAR WELT SHOE REBUILDING SYSTEM
Work Called For and Delivered
378 Front St. Phone 1429

## HOSPITALS

CLAREMONT HOSPITAL
Belleville
Where patients are guaranteed the best of care. Any patient who can truthfully claim dis-satisfaction will be cared for free of charge. Bells answered promptly. Terms very reasonable

SCANTLEBURY'S SIGN STUDIO
Card Writing, Sign Writing. The Best in Style—Lowest in Price

## ARCHITECTURE

J. A. THOMSON and W. J. JOHNSON
Associated Architects
225 Front St. Phone 1276J
For Plans, Blue Prints and any Architectural Design.

## MEDICAL

**Dr. A. B. Haffner**
Eye, Ear, Nose and Throat
PHONE 930
Office: 47 Campbell St.

**DR. H.J. FAHEY**
DENTIST
Evenings by Appointment
25 Bridge St., E., Phone 115?

## MISCELLANEOUS

The Best in Signs
**A-1 SIGN STUDIO**
FRED W SMYTHE
140 FRONT ST. PH. 63.

ASELSTINE'S
MOTOR BUS & AUTO LIVERY
TWEED AND BELLEVILLE
Motor Bus leaves Tweed at 7.45
Leaves Belleville at - - 3.15
Phone 229, Belleville

HARDWOOD FLOORING
Oak, Maple, Beech and Birch
Brantford Roofing
ARTHUR A. SILLS
287 Coleman Street
Telephone 1581

## LEGAL

ROBERT J. E. GRAHAM
Barristers, Solicitors, Etc.
MONEY TO LOAN
INVESTMENTS MADE
Offices: Walker Hardware Bldg.
250 Front Street, Belleville

B. C. DONNAN
County Crown Attorney
Barrister, Solicitor, Notary Public Etc.
Offices: Court House Building,
Belleville, Ont.

PONTON & PONTON
W. N. Ponton, K.C., R. D Ponton
Barristers, Solicitors, Notaries
Solicitors for the Bank of Montreal, Canadian Surety Co., Etc.
Money to Loan on Mortgages
Offices: 23 West Bridge St.

PORTER, PAYNE & WILLS
E. Gus Porter, K.C., Chas. A Payne, T. Y. Wills
Barristers, Solicitors, Notaries Public, Etc.
Money to Loan on Mortgages and Investments made
Solicitors for Royal Bank
Offices: 219 Front St., Belleville, Ont.

MIKEL & ALFORD
Barristers, Etc.
W. C. Mikel, K.C., C. Alford
Solicitors for the Molson's Bank
Offices: Belleville and Trenton

WALLBRIDGE, CAMERON & CO.
Barristers, Solicitors, Notaries
Money to Loan
Dominion Bank Bldg., Corner at Front and Bridge Streets
Belleville, Ont.

E. J. BUTLER
Barrister, Solicitor, Notary Public, Money to Loan. Offices: Ontario Hall Building, 29 Bridge St. E., Telephone 440

ROBERT D. MACAULAY
Barrister, Solicitor, Notary Public
Offices: Bank of Commerce Chambers, Front and Campbell Sts.
Belleville. Phone 1598
Offices: Belleville and Stirling

COLLINS & CUSHING
Barristers and Solicitors
A. B. Collins. F. G. Cushin
Offices: Above Union Bank, Cor Front and Campbell Streets
Phone 162
Company and Private Funds to Loan on First Mortgages

## INSURANCE

GENERAL INSURANCE
Fire, Accident, Sickness, Automobile, Plate Glass. Good Companies. Farm rates cheaper than any other agent. Call see us before renewing.
CHANCEY ASHLEY & SON
236 Front St.

FARM INSURANCE
Rates very reasonable—call and see us before renewing policy. We can save you money.
The H. F. KETCHESON Co. Limited
30 Bridge St., Belleville

Before Placing Your Fire Insurance, see
W. J. HALL
and
R. H. KETCHESON
Queen Insurance Co., and several other first-class companies.
278 Front St., Belleville
Phone 738

INSURE WITH
BELLEVILLE LOCATORS
For Satisfaction and Service
Fire, Accident and Automobile Insurance
J. L. R. Gorman, Prop.
332 Front St. Phone 861

## ENGINEERING AND SURVEYING

J. WALTER EVANS & CO
ENGINEERS & SURVEYORS
Municipal Engineering, Mine and Land Surveying, Mining Properties Examined and Reported upon
257 Bleecker Ave. Ph. 399w
Belleville, Ont.

# CONFIDENCE IN SITUATION REFLECTED IN ADDRESSES AT BANK OF MONTREAL MEETING

**Sir Vincent Meredith, President, in a Survey of Conditions Points to Tremendous Strides in Power Development and Paper Industry—Says Underlying Conditions in Country Are Sound.**

**Sir Frederick Williams-Taylor, General Manager, Strongly Emphasizes Reasons Why British Capital and Emigrants Should Be Attracted to Canada—Gives Interesting Information on Many Services Rendered by the Bank to Its Customers.**

Optimistic references to business conditions in Canada were made at the 109th annual general meeting of the Bank of Montreal by the president Sir Vincent Meredith, Bart., and by the general Manager, Sir Frederick Williams-Taylor.

Sir Vincent Meredith, President, in a survey of conditions, said in part:

"A broad survey of trade conditions in the year under review finds much to hearten and little to discourage. In almost every department of commerce activity is greater and, despite keen competition profits are larger. Confidence finds practical demonstration in increased capital investment in development of natural resources and to a lesser extent expansion of manufacturing plants. Outstanding in this respect is the growth of the pulp and paper industry, the exploitation of mineral deposits and the harnessing of water powers, closely allied industries indigenous to Canada and in respect of which she may be said to stand unrivalled. The growth of the pulp and paper industry is remarkable and has produced large profits. In ten years our exports of wood, wood products and paper have increased from $83,000,000 to $278,000,000. The United States consumption of newsprint is over 3,000,000 tons a year, of which Canada supplies rather more than one-half. Within the next twelve months Canadian mills now under construction will be adding about 450,000 tons a year to their present output, and unless the present rate of consumption expands there is the possibility of a surplus of newsprint coming on the market at no distant date.

OUTSTANDING DEVELOPMENTS

"The Power development on the Saguenay by the Aluminum Company of America is an undertaking of more than local interest. When completed the plans provide for a total of about 1,100,000 H. P. (nearly 50% larger than that available at Niagara for Canada). The creation of this new industrial centre, with its model city of Arvida, will add materially to the resources of the Province of Quebec.

"Then we have our great mineral resources. In 1913 Canada's mineral production was $145,000,000, in 1925, $228,000,000, a gain of 57%. As a producer of gold, the indications are that we may soon rank second among the countries of the world, and there can be no doubt as to the vastness of our potential mineral production in general.

"Rapid as has been the development of these sources of national wealth in recent years, no limit can reasonably be put upon their their progression. There is, indeed, the frequently discussed question of the extent of our pulpwood and timber resources and the danger of production in excess of current demand, but a growing sense of the vital importance of forest conservation bids fair to act as a deterrent to excess, and I hold the conviction that these mainstays of Canadian commerce will long flourish.

SURVEY OF CONDITIONS

The president proceeded to survey conditions in the leather and footwear industry, in textiles, iron and steel and pointed out the possibility of a slowing down in the building trades following a very active period. The noticeable improvement of business has brought with it a decline in unemployment.

"The aggregate of Canada's foreign trade still expands, having had a value of $1,290,500,000 in the seven months ending October 31st, or $42,000,000 more than in the corresponding period last year. The character of the trade, however, is changing, imports having increased and exports decreased, as a consequence of which the favorable balance has diminished."

TREND UPWARD

Describing present conditions in Canada, the president drew the conclusion that the Dominion has emerged from the shadow of restricted business, unsatisfactory earnings and indifferent balance sheets and the trend of business is now distinctly upward in practically all lines of trade. I cannot see any indication that this period of prosperity is soon coming to an end. I believe the underlying conditions are sound and the future can be viewed with confidence."

GENERAL MANAGER'S ADDRESS

Sir Frederick Williams Taylor, in his address, said in part:

He declared that there were very few new Canadian issues floated in London during the past year, and apparently there is little prospect of an early reentry to that market. He added, however, that American capital continues to flow into Canada.

OUTSTANDING FACTS

Three outstanding facts regarding Canada are stressed in the report, with a view to informing potential investors in Great Britain who have the welfare of the Empire at heart.

Firstly it is pointed out that less than 50 years ago the three Prairie provinces were uninhabited. Today on the fertile plains is a population of two million prosperous people, with millions of rich and idle acres awaiting settlers. In 1900 the value of the field crops of these provinces is given at 32 million dollars; now it is close to 700 millions.

Secondly, although Canada is known as an agricultural country, it may not be realized abroad that the gross value of our manufactured products in 1924 the last obtainable figures, was $2,695,000,000, nearly twice the agricultural production for the same year.

Thirdly, such progress has been made in harnessing water power, that Canada is now the second country per capita in this respect in the world. "When developments now under way are complete, Canada will have in use 4,500,000 horse power, representing a capital investment in power plants and transmission lines of 854 million dollars."

"These three facts alone," the General Manager says, "should be enough to attract the notice of British engineers, promoters, investors, manufacturers and intending emigrants."

MANY SERVICES RENDERED

As illustrating the Bank's settled determination to keep in the van of banking progress, let me mention some comparatively new special services we now render to our clients and the public at large.

At the Head Office of the Bank several special departments are in operation, each of them manned by specialists in their respective lines.

We have, for instance, a Foreign Department, which keeps in constant touch with all important foreign countries, facilitates the foreign trade relations of our clients and endeavors to create or increase, among persons and firms abroad, an interest in this country and its opportunities.

A second department watches the hourly fluctuations in the many foreign exchanges and disseminates this information through the medium of our system of private telegraph wires to central points and thence to our hundreds of offices throughout Canada. We are thus able to give to the public facilities in exchange transactions and the benefit of the closest competitive rates.

We have also a department which specializes in securities, maintaining contact at all times with the markets in this country and abroad. The services of this department are at the disposal of our clients through the medium of any of our offices.

As you are no doubt aware, the Bank for several years has been publishing weekly reports upon the condition of our Canadian crops during the growing season. Further, we are now issuing a monthly Business Summary covering all phases of business activity throughout Canada and in the several countries where we maintain offices. Copies of this Summary are sent free to anyone on request.

In the past few years our Bank has distributed to the farmers of Canada more than 150,000 copies of excellent handbooks dealing with farming subjects, and the many letters of appreciation received have shown that our efforts to further the interests of this section of our population, and to increase their profits, are widely appreciated.

Not all of these services perhaps are directly remunerative, but we believe they have all been of very definite value. They are broadening the facilities available to our clients, creating goodwill, and demonstrating that the Bank is keenly concerned in the public welfare and in furthering the general interests of this country.

**CHRISTMAS TREE DECORATIONS**

ELECTRIC LIGHT STRINGS

Fancy Colored Glass Hangings that give beauty to a Christmas Tree.

**5c to 20c each**

Every Tree needs a few.

Over 300 pounds of

**Laura Secords**

ordered already. Order now if you want to be sure of them. 1 lb. to 5 lbs. at

**60c a Pound**

**DOLAN**

**The Druggist**

Phone 130

**In Our Tea Room**

A cup of delicious tea, a dainty sandwich, is a restful finish to a shopping tour.

**Lattimer Lavoie**

DRUGS, LIMITED

**STROUD'S XMAS SHOW**

A Veritable Treasure Palace of Gifts for everybody.

Bring the kiddies to see Santa Claus at 4.15 daily.

**Visit Toyland**

## MAVIS M'GUIRE

(Continued From Page One)

requires many years of study and training to acquire education. Things which are valuable are obtained only through great sacrifice and efforts. Education or worldly possessions? Which shall it be for the girls and boys of Hastings County? Which will bring true riches to our fair country, and which will do more to enrich the lives of the future citizens of this country? The riches of any Province or County do not consist in material things, but in the character of the people who live in that County. Education begets people, integrity and worth and such people never fail not only to develop their own inwardness, but they also see to the development of material things. People say that the hope of a nation is in its children. The girls and boys of today will be the men and women of tomorrow. Who shall take their places and play their parts in the game of life. It will be our duty to perform justly and skilfully and magnanimously all the offices which our elders now administer. Can we do that without an education? I maintain that it is a man's duty to serve not only his fellows but also himself. We realize that only through education can we ascend to worldly possessions in life. Let us picture two children, one of them receiving an education and one who is not.

Both will grow into manhood. The one who is uneducated and may have worldly possessions but for him the doors of learning are forever locked. He will never have an appreciation for music, literature or art. He will never be able to peruse the pages of history nor to contemplate the lives and works of all good hosts of good men who have lived and died. There is a beautiful and wonderful world which God has made. Life itself is full of mystery and wonder. Only an uneducated person can appreciate the grandeur and the mystery of the world with all its life.

To fully discuss the value of education one must go beyond the boundaries of our own country and consider the effect of our education on people all over the world. The difference between an educated and uneducated people is the difference between civilization and savagery. Think of the people who inhabit the dark parts of Africa and I compare them with our own people.

Why is there such a difference? Or why is there such a difference between the early Britons and the refined and cultured Englishmen of today. You at once say the change has been due to the beneficent influence of education. As I said before, an education is acquired slowly but surely on the lives of people.

Perhaps you see that I am trying to show the worth of education and its general influence on the affairs of the world and mankind. One might speak at great length about the different branches of learning, such as science, art, literature, music and mathematics. Again we might steady the lives of eminent scholars and see what they did because of having possessed an education.

All great statesmen, doctors, preachers and writers have been educated. Each of these does his own work and makes his own contribution to the world. The work and influence of every great man or woman reaches many other lives.

It is only because of the development of talents through education that this is possible. An uneducated person does not have a part with the building up of society and does not have a chance to influence others for good.

In the industrial world what could be accomplished without educated engineers and business men? In the fields of medicine, literature and politics, what could be done without education? Would we now have the great bridge which spans the mighty St. Lawrence at Quebec without educated engineers? Education has made it possible for doctors to perform great operations. I have tried to show the value of education as a nation builder, but we must not overlook its value as a personal possession. Even a man or woman who is partly educated would not part with that education he has for any worldly possession. Education acts on the life and soul of the individual bringing light, mental growth and everything which makes a man different from an animal.

Education teaches a man to place the right value on everything in this life. He properly values time, opportunity and friendship. He studies the lives of others who have lived usefully and he profits by his studies learns the true meaning of life. The greatest thing in this world is to know how to use the life which has been given us. How fortunate is the person who has wisdom and is guided in all his actions by reason. Education trains our reasoning powers in accordance with Divine will. It is that mighty force which moulds, shapes and directs human lives and affairs. It brings to us the very best in this life.

Now let us briefly consider worldly possessions and their value. We all know what worldly possessions are. A man may have much money and everything that money can buy and yet he may be the most miserable man in the world. The worldly possessions do not necessarily bring true riches to the owner nor do they secure for any the love and respect for others.

Some time ago a millionaire died in New York. As the funeral procession wended its way through the streets of that great city, hoots and jeers came from boys on the sidewalk. They did so because they had learned to hate the rich man. They knew he had obtained his money by oppressing others and abusing the working class, and then, just a few months ago an ex-president of Harvard University died. Millions of people paid their respects to the memory of that great man and though he is dead, his work still endures in the lives of the men and women he has helped.

You remember that the subject of my speech referred particularly to the value of an education for the boys and girls of Hastings County. But what is universally good must be good for the children of this County. It is to be regretted, but true that some children in this County receive a very limited education. Others, more favored by fortune and circumstances, graduate from public and high schools, and a great many from colleges.

Thus our educational institutions provide a means by which the great wealth of learning is made accessible to the youth of our County. Let us ask you this question, 'What natural resources or institutions have we in this country which are worth more than our schools?' We, children of this County, thank the County Council and all who are in any way working for the cause of education and supporting the schools. We are not old but we are wise enough to value an education and to know that worldly possessions are insignificant in comparison to the riches derived from education and culture. Let me remind you that it is what we put into the world, and not what we take out which makes us great. King Solomon said, "Wisdom is the principal, therefore get wisdom and with all thy getting, get understanding."

## CHARLES ELLIOTT

(Continued From Page One)

ceeful life if he has not an Education.

First let me define what is meant by "Education" and what by "Worldly possessions."

Education is the directing and controlling of the growth and development of the child along mental, moral and physical lines in order that he may live a good and useful life. Worldly possessions mean money and all that can be bought with it.

Keeping these definitions in mind I shall try to prove that the children of Hastings should be more anxious to get an education than worldly possessions.

Let us consider the value of Education to the child himself. The object of Education today is threefold. It seeks to make the child strong in body in order that he may observe well, hear accurately, speak effectively and use his hands with skill and effect. Then too, it gives mental cultivation so that his mind may be well disciplined and that he may have a ready command of intellectual resources. Lastly Education creates ideals and develops character. Education broadens, deepens and refines human life. It makes the child a citizen of the world. It opens the gates of the past and the windows of the future. It widens horizons and fills lives with new interests and new pleasures. Do worldly possessions develop the child along any of these lines mentioned? Do they make of him a true citizen of the world?

Education is something that cannot be taken from the child. His life is enriched throughout by the education received in youth. Riches are sometimes lost and with neither wealth nor education what chance has a person of gaining his livelihood? We have considered the value of education to the child himself, now let us consider the value of the child's education to the world at large. It will make of a boy a good citizen and will teach him the law of right living. In the birds and trees and flowers about him he sees and understands God's great love for us in placing us in such beautiful surroundings and so well develop within him a sense of duty toward his fellowmen and he learns to include in his own happiness the happiness of others.

The school from the very beginning trains the child in the responsibilities and duties of citizenship. Education is the best method of bringing men easily and intimately together in one social community. It supplies the knowledge and trained mind which enable men to take a part in helping to govern an industry, town or nation.

Education not only fits a boy to do his trade or profession well but it emphasizes the fact that through the profession or trade, through the business or occupation, the citizen is to speak. His work is measured by what he does, not only for himself but for the world at large.

Worldly possessions alone cannot make good citizens of boys and girls. In his struggle for wealth and power a man is apt to forget his duties and responsibilities toward his fellowmen. Wealth may develop in a man a spirit of selfishness. His life will be so centred about himself that he will grow to disregard the sufferings and trials, the joys and sorrows of his fellowmen.

Education has developed mental faculties and aroused thought, which has led to the discovery and development of the natural resources of our country. Compare the conditions of today with those of 50 years ago. Then grain was cut with a cradle and bound by hand and hay was cut with a scythe. The roads were corduroy and were almost impassable. But now mowers have replaced the scythe, binders the cradle, and stone crushers crush the rock for the roads. Automobiles have replaced the ox-cart. Water power has been developed and has led to the discovery of electricity. These changes have been due to Education. With uneducated brains and unskilled hands, fertile soil timbered lands, water power and mineral resources must be idle or be ignorantly squandered. Natural wealth and industry are directly related to education and must become more and more dependent on it as civilization advances.

Education trains the child to appreciate and enjoy the highest kind of happiness. It teaches him to value the higher things in life and brings him into contact with these things. It helps him to see and understand the deeper side of life and the responsibilities that life places upon him. The possession of wealth in itself will not teach a child to appreciate. Art, Music, Literature and all the finer things of life if he has not been brought into contact with these things or taught their value. It is he satisfaction that he gets out of these things that gives him true happiness rather than the luxuries that money can buy.

In conclusion I would say that Education is a greater possession for the children of Hastings County than worldly possessions and will bring with it wealth and happiness.

Remember the words of Solomon, "Train up a child in the way he shall go and when he is old, he shall not depart from it."

**Warwick Gift Line from 25c up. All in dainty gift boxes. See display at Geen's Drug Store.**

Maritza blue is the latest version of powder blue.

**Canada Steamship Lines**

**6% First and General Mortgage Bonds**
Due October 1, 1941

Principal and semi-annual interest (April 1 and October 1) payable at the option of the holder in New York, Montreal, Toronto or London (at parity of exchange) in gold. Coupon bonds in denominations of $500 and $1000, registerable as to principal only in New York and Montreal.

Canada Steamship Lines Limited is the greatest inland-water transportation system in the world. With its fleet of 109 vessels, its passenger and freight terminals, docks, warehouses, hotels and coal-handling facilities it is completely equipped to handle, in addition to passengers, bulk and package freight of all kinds.

The Company's securities ranking junior to this issue have a present market value in excess of $15,000,000.

**Price at market to yield over 6.20%**

*Upon request we will forward a circular giving full particulars of this issue, and also the December edition of our monthly publication "Investment Securities," containing a complete list of our current recommendations.*

**The National City Company**
Limited

Head Office—St. James and St. Peter Streets—Montreal

10 King Street East, TORONTO — 204 Blackburn Building, OTTAWA — 71 St. Peter Street, QUEBEC

180

**KROCH Bros.**
LIMITED

GREAT DECEMBER

**CLEAN SWEEP SALE**

STARTS

**TOMORROW**

Ladies! Don't miss this great opportunity of selecting a quality Coat at a new low price.

***The Gift Centre***

***The Cosmopolitan Store***

Is, now in addition to the seasonabl requirements, fully and better than ever before, equipped with a big range of ideal CHRISTMAS GIFTS suitable to persons of every age, included in our stock.

REMEMBER: We do not cater to the non-essentials, or extravagant luxuries, but handle only very tasteful and well selected articles of every-day use.

You can solve your Christmas Gift problems easily in our store by looking over the numerous suggestions here. The prices too, are sure to please.

**Reduced Prices on Men's and Boys' Coats. See our big range.**

***The Cosmopolitan Store***

247 Front Street.

# Keeps the Breath Sweet

THERE is no good reason why anyone should give offence to others when it is so easy to sweeten the breath by the use of this pleasant, deodorizing lotion.

Bad breath from smoking, drinking, indigestion, etc. may be readily overcome by rinsing the mouth with Dr. Chase's Every-Day Mouth Wash. By using it regularly you keep the mouth in a clean, sweet and antiseptic condition and preserve the teeth.

**Dr. A.W. Chase's Every-Day Mouth Wash**

50 cts., all dealers or The Dr. A. W. Chase Medicine Co., Limited Toronto 2, Canada


## AIKENSIDE
—By—
MARY J. HOLMES

Here Guy checked himself, and listened while Maddy asked again if there was no conveyance there as usual.

"None but mine," said Guy, while Maddy continued faintly:

"And you are afraid if will kill your horses?"

"No, it would only fatigue them greatly; it's for you I fear. You've borne enough to-day."

"Then, Mr. Remington, oh, please send me. I shall die at Aikenside. John will drive me, I know. He used to like me. I'll ask him," and Maddy was going in quest of the Aikenside coachman when Guy held her back, and said:

"John will go if I bid him. But you, Maddy, if I thought it was safe."

"It is. Oh, let me go," and Maddy grasped both his hands beseechingly.

If there was a man who could resist the eloquent appeal of Maddy's eyes at that moment, the man was not Guy Remington, and leaving her alone, he sought out John, asking if it would be possible to get through to Honedale that night.

John shook his head decidedly, but when Guy explained Maddy's distress and anxiety, the negro began to relent, particularly as he saw his young master too, was interested.

"It'll kill them horses,' he said, "but mabby that's nothin' to please the girl."

"If we only had runners now instead of wheels, John,' Guy said, after a moment's reflection. "Drive back to Aikenside as fast as possible, and change the carriage for a covered sleigh. Leave the grays at home and drive a pair of farm horses. They can endure more. Tell Flora to send my traveling shawl. Miss Clyde may need it, and an extra buffalo, and a bottle of wine, and my buckskin gloves, and take Tom on with you, and a snow shovel; we may have to dig."

"Yes, yes, I know,' and tying his muffler about his throat, John started off through the storm, his mind a confused medley of ideas, the main points of which were, bottles of wine, snow shovels, and the fact that his master was either crazy or in love.

Meanwhile, with the prospect of going home, Maddy had grown quiet, and did not refuse the temporary supper of buttered toast, muffins, steak and hot coffee, which Guy ordered from the small hotel just in the rear of the depot. Tired nervous, and almost helpless, she allowed Guy himself to prepare her coffee, taking it from his hand and drinking it at his bidding as obediently as a child. There was a feeling of delicious rest in being cared for thus, and but for the dying one at Honedale she would have enjoyed it vastly. As it was, though, she never for a moment forgot her grand mother." She did forget, in a measure, her anxiety, and was able to think how kind, how exceedingly kind Guy was. He was like what he used to be, she thought only kinder, and thinking it was because she was in trouble, she accepted all his little attentions willingly, feeling how pleasant it was to have him there, and thinking once with a half shudder of the long, cold ride before her, when Guy would no longer be present, and also of the dreary home where death might possibly be a guest ere she could reach it.

It was after nine ere John appeared, his crisp wool powdered with snow which clung to his outer garments and literally covered his dark cloth cap.

"'Twas mighty deep," he said, bowing to Maddy, "and the wind was getting colder. 'Twas a hard time Miss Clyde would have, and hadn't she better wait?"

No, Maddy could not wait, and standing up she suffered Guy to wrap her cloak about her, and fasten more securely the long, warm scarf she wore around her neck.

"Drive close to the platform," he said to John, and the covered sleigh was soon brought to the point designated. "Now then, Maddy, I won't let you run the risk of covering your feet with snow. I shall carry you myself," Guy said, and ere Maddy was fully aware of his intentions, he had her in his arms, and was bearing her to the sleigh.

Very carefully he drew the soft, warm robe about her, shielding her as well as he could from the cold; then pulling his own fur collar about his ears, he sprang in beside her, and, closing the door behind him, bade John drive on.

"But, Mr. Remington," Maddy exclaimed in much surprise, "surely you are not going too? You must not. It is asking too much. It is more than I expected. Please don't go."

"Would you rather I should not—that is, aside from any inconvenience it may be to me—would you rather go alone?" Guy asked, and Maddy replied:

You will shorten it so much."

ride, but did not dream of your going; You will shorten it so much."

"Then I shall be paid for going," was Guy's response, as he drew still more closely around her the fancy buffalo robe.

(To be Continued.)

---

About 200 Swedish engineers and technical experts will serve the Soviet government in its different lines of industrial activity in response to a Moscow invitation.


# GIFTS TO USE and TREASURE

## Fine Linens - Beautiful Blankets - Towels of Quality

## Luncheon Cloths

### Maderia

ATTRACTIVELY PRICED

These Madeira linens come in many dainty patterns. Round or square cloths are priced from $4.75 to $8.75, Maderia serviettes are $5.00 a dozen and sets of one square cloth (36 inch) and 4 servietets to match are

7.50 to 12.50

### Irish Linen

WITH COLORED EMBROIDERY

Distinctive and beautiful sets of fine Irish linen, white or natural shade, that are trimmed with double rows of colored hemstitching and unusual colored corner designs. Sets consisting of one 36-inch cloth and 4 serviettes are priced at

6.75 to 7.50

### Inexpensive Sets of

OYSTER LINEN

Remarkably low prices are a feature of these sets. With colored borders, sets consisting of one cloth (54-inch) and 4 or 6 serviettes—$2.50 to $3.95. There is also a special value in a set with one 36inch cloth and 4 serviettes at

1.69 Set

### Madeira Pieces

Madeira dollies and centres of every description, in round, oval and oblong shapes are priced, according to size, from 25c to $6.50

### Filet Lace

Pretty filet lace centrepieces and round luncheon cloths that will make most acceptable Christmas gifts are priced from $2.75 to $12.00.

### Cluny Lace

Round dollies with linen centres and wide edges of cluny lace are in 6 to 12-inch sizes and priced from 35c to $1.25.

SPECIAL VALUES IN

### Stamped Dish Towels

All-linen dish towels, in a very nice quality, some with colored linen ends, some with all-over stripes and some glass towels with red or blue borders. Designs vary from tiny florals to large teapot and cup patterns. The towels are hemmed, ready for use, and are most moderately priced at, each

29c 35c 49c

WHY NOT GIVE

### Turkish Towel Sets

Have you seen this showing of fine quality, attractively boxed gift sets of the ever-useful Turkish towels and washcloths. They can solve many a gift problem for you. There are embroidered guest towels, large colored bath towels and every other variety. Sets include one or two towels, with either one or two washcloths.

75c 95c 1.25 1.50 1.95

### Lovely Colored Wool Blankets
Used as Decorative Spreads

Light-weight, warm and beautiful, these blankets make magnificient gifts. Checked or plain shades in maize, blue, camel, honeydew and mauve. Size 64 x 84. Bound with satin.

$8.95

FANCY SILK BEDSPREADS .......... $6.95 to $10.00
"BUNNY" BABY BLANKETS .......... $1.50 each.

# The RITCHIE Co., Limited

## The Christmas Store



**For Better Mince Pies**

Mince meat is difficult and long to prepare and the best recipe is no better than the one used in making Clark's Mince Meat which is sold in glass and cartons by dealers everywhere.

You can buy other mince meats cheaper, but not better. Don't risk spoiling your mince pies by buying other mince meats.

*"Let the Clark Kitchens help You."*



## Women's Health

Is protected and charm assured this NEW way of solving their oldest hygienic problem; true protection; discards like tissue

SCORES of women's disorders are largely traced today to old-time "sanitary pads," insecure and unsanitary.

Eight in 10 better-class women today employ "KOTEX."

Wear lightest gowns and frocks without a second thought, any day, anywhere.

NO LAUNDRY

✓ Discards as easily as a piece of tissue. No laundry.

Five times as absorbent as ordinary cotton pads!

Deodorizes. Ends ALL fear of offending.

You get it at any drug or department store simply by saying, "KOTEX." No embarrassment.

In fairness to yourself, try this new way. Costs only a few cents. Twelve in a package.

**KOTEX**

*No laundry—discard like tissue*



## Order Your CHRISTMAS GREETING CARDS From This Selection

In our Store you'll find as attractive and varied a line of Greeting Cards, as you've ever seen.

Superior Quality and in a price range to suit at

**5c 10c 15c**

See Them Tomorrow !

**SCHRYVER'S PHARMACY**

204 FRONT ST. "PURE DRUGS" PHONE 49

204 FRONT ST.



**PAIN of Bladder Weakness**

Relieved by SANTAL MIDY

Be sure it is the Genuine Look for the word "MIDY" Sold by All Druggists



## Give Something Electrical ! –

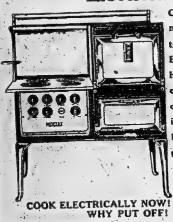

Cook your Christmas dinner Electrically on a Moffat Electric Range. We have a fine display of all the models on hand and can instal one in your home on short notice.

COOK ELECTRICALLY NOW! IT PAYS! WHY PUT OFF!

A present of a bridge lamp goes with your range if you buy before Christmas.

PHONE 270 — The Hydro Electric Shop — 266 FRONT ST.

Our Quality Appliances Insure Service and Satisfaction

## SULPHUR SAFE TO HEAL SKIN

For unsightly skin eruptions, rash or blotches on face, neck, arms or body you do not have to wait for relief from torture or embarrassment, declares a noted skin specialist. Apply a little Mentho-Sulphur and improvement shows next day.

Because of its germ destroying properties, nothing has ever been found to take the place of this sulphur preparation. The moment you apply it, healing begins. Only those who have had unsightly skin troubles can know the delight this Mentho Sulphur brings. Even fiery, itching eczema is dried right up.

Get a small jar of Rowles Mentho-Sulphur from any good druggist.


## WHAT'S NEW
(From a Woman's Standpoint)

Louise Boulanger the Paris designer, says: "Most women dress in such manner as to provoke the compliment, 'Didn't that dress look wonderful on Madame So-and-So?' but the truly well-dressed woman calls forth the much dearer remark, 'Didn't Madame So-and-So look wonderful?'"

---

The evening hat has once again come into fashion, for many smart women who find their shingle all that can be desired in the way of chic for daytime find it lacking in smartness for evening, and while gold and silver lame are mostly used, a few more original creators show brocades and embroidered metal cloths and informal restaurant wear, not for full dress functions.

---

A monument to Italian motherhood was inaugurated recently in the Church of Santa Crose, in Florence, when the King and Queen of Italy, the Crown Prince and the royal princesses were present, and a beautiful Te Deum was sung, and it is pointed out that this monument commemorates the heroic sacrifices mothers made during the war, a public expression of gratitude which no other nation has made

---

It is not generally known that the Queen had a share in the foundation of the "two minutes" silence" on Armistice Day, but it had been mentioned to the late Viscount Knollys, who was so struck by the suggestion that he promised to lay it before the King, and he happened to mention it first to the Queen, and her Majesty thought so well of the idea that she undertook to discuss it with the King personally.

---

Modern woodcuts are the latest thing to collect, and as well as being extremely interesting in themselves, they have the advantage over first editions or postage stamps that they are valuable aids to modern decorative schemes, for framed in black or scarlet lacquer, the intense black and white of the woodcut is particularly well adapted to "show up" against the bright colors which are now so popular for walls and hangings.

## Say It With Flowers AND Say it With Ours

Everyone likes Flowers and "Merry Christmas" said with Flowers, will be thoroughlyappreciated.

But select them at the Store where "Quality is a Little Higher—Prices a Little Lower."

### Specials This Week End

**Fresh Cut**

Narcissus, Roses, Carnations. Chrysanthemums Lilies, Lilies of the Valley.

**Potted**

Cyclamen, Christmas Begonia, Primcela, Chrysanthemums, Mixed Begonia and Fern Plants.

Very Special Prices on Chrysanthemums, Artificial Wreaths.

Floral Designs for Weddings and Funerals a Specialty.

Order Christmas Flowers Now and be sure of Choice Stock and Early Delivery.

# G. Ward & Son

38 Bridge St. FLORISTS. Phone 1272

DOYLE'S DRUG STORE
ONLY
OPEN TOMORROW (Sunday)

# The Daily Intelligencer

IMLAH & ARMSTRONG
Managers
BELLEVILLE BURIAL CO.
Funeral Directors
Phone 774w. 14 Campbell St.

VOL. LVI. THE DAILY INTELLIGENCER SATURDAY, DEC. 11, 1926 PROBS—Cloudy; some snow.

# POLICE LOOK FOR ARRESTS

# BIG NEW WAREHOUSE HERE

## WARDEN AIRHART IS HONORED BY CITY AND COUNTY

### Presntation Made By Fellow Councillore at Complimentary Banquet

### HON. WM. FINLAYSON

### Speaks on Re-Forestation and the Saving of Timber Wealth

Tradition was outdone at last night's "love feast" at which City and County united to do honor to one of Hastings' outstanding men, Warden G. Bruce Airhart of Marmora, who is dropping the reins of power after a successful year.

It has become a custom for the retiring Warden to banquet his friends and this annual event grows in size and importance from year to year. Last night's speakers and guests came long distances to pay tribute to a justly popular man. Four counties were represented as well as the Ontario Government who sent the Hon. William Finlayson to carry greetings. He gave an interesting address on Reforestration and the importance of our timber.

Mr. W. H. Nugent, the genial County Clerk and friend to each successive County Warden, was toastmaster. "Sandy" Burrows was at his excellent best as song leader, and the Radio Four added much to the evening's enjoyment. Mr. C. M. Reid gave one of his noted readings from the Habitant dialect and altogether it was a memorable night.

**Honor to Warden**

Mr. W. H. Nugent said it is a great pleasure to do honor to Warden Airhart here tonight. Many organizations are represented here namely: the Chamber of Commerce, Peterboro County Council, the City Coucil and the great Province of Ontario, the last by the Hon. Wm. Finlayson, Minister of Land and Forests. Next the Warden of the County. I have had considerable associations with him and I always will bear pleasant memories of those years. He has initiated many things that will be of great benefit to Hastings County. There are also men here who have been of great service to the County of Hastings among them Col. S. S. Lazier, and Col. W. Ponton, both of whom have gained a noted reputation in both civil and military life.

**Warden Airhart**

G. B. Airhart Warden was called upon by Chairman Nugent. He was given a monentous reception upon rising to speak. I don't know any time that I was any happier than I am tonight on the closing of our 1926 Hastings County Council. The County Council have been trying to have patience with me for the last year and I am sure that I cannot tell them anything further tonight. We who have been the legislators for Hastings County have come to the conclusion that we have a wonderful heritage in every branch of resources education etc. Twenty-four years ago the village of Marmora sent J. W. Pearce to the County Council as Warden and twelve years ago the late W. H. Hubbel was sent. I want to thank everyone one who have assisted me this year. To those who are aiding in providing the program here tonight, I express my heartiest appreciation.

**The Presentation**

Mr. S. B. Rollins, Reeve of Tweed Vilalge was called upon to present Wa-

(Continued On Page Two)

## ANOTHER LOVE MATCH

### Princess Ileana to Marry Italian Prince—Deal Arranged in Sept.

**Bucharest, Dec. 11.—Princess Ileana will marry Prince Humbert, Crown Prince of Italy, within six months, if King Ferdinand lives, or as soon thereafter as the period of mourning ceases, should the monarch die. Ileana, youngest daughter of King Ferdinand and Queen Marie, is 17 years old, Humbert is 22.**

**The betrothal, so the story goes, was arranged at the time of the Italo-Rumanian Convention last September, when among other things, Rumania obtained a credit of 200,000,000 lei from Italy.**

## FRED CORY GETS TWO MONTHS ON 4 FRAUD COUNTS

### Convicted Thursday Twice; Pleaded Guilty to Two More Today

### CONSTABLE PRAISED

### Justice McLean Speaks Highly of Conduct of Officer MacLachan

Fred A Cory was sentenced to two months in the County jail by Judge McLean this morning. Cory pleaded guilty on two charges of attempt to defraud, this morning, and was convicted on two other fraud charges on Thursday, getting two months sentence on each charge, to run concurrently.

The defence introduces the Rev. Byers of Stirling, formerly of Conseeon, this morning, who spoke in the most glowing terms of the accused and his business ability. He said that since he had known Fred Cory he had always had the greatest respect for him. Other witnesses called also testified to Cory's good character.

CONSTABLE COMMENDED

The following is an extract from the judgment of His Honor Judge McLean —"You have had an absolutely fair trial and at this point I think I should refer to Constable Maclachlin with regard to some things I said during the trial about the local constables. They had no reference to Mr. Maclachlin and I would not allow what was termed your confession to be introduced into the trial on account of a technical point. I saw the confession after the trial was over and I could scarcely call it a confession. It was simply a fair transcription of what you had to say about the offence and would not in my opinion have injured you at all in your case.

So far as I am concerned I am very glad to testify to my high esteem for Constable Maclachan, not only as to his efficiency as a constable but in the fact he has put his life at his country's service before coming to the police service in the Province of Ontario.

## LITA BECOMES R. C.

**Los Angeles, Calif., Dec. 11.—"The Times" says Lita Grey Chaplin estranged wife of Charlie Chaplin, has announced her intention of returning to the Roman Catholic Church, which faith she says, she renounced when she married the film comedian. She would have her two children baptised by the Catholic Church so that "they might enjoy the consolation" she says she "threw away".**

## TRIBUTES PAID WARDEN AIRHART AT END OF YEAR

### Councillors and County Officials Give Expression to Warm Admiration

### BOND OF FELLOWSHIP

### Closing Scene of Hastings Council Makes Pleasant Picture

Some fine tributes were paid by the members of the County Council at the closing sesion of the year to Warden Airhart who has presided over the destinities of that body in 1926. Warden Airhart has by his integrity, honesty brought to himself and to the County a record that will not soon be surpassed.

John L. Newton, who has served in the Council for 20 years assumed the Warden's chair after the regular business had been disposed of. He complimented Warden Airhart on the manner in which he had conducted the County's affairs and said he hoped that he would not drop from municipal life but would return as a valued member next year. Each one of the Councillors in turn spoke briefly eulogizing Warden Airhart's work.

E. W. Brown said that his dealings with Warden Airhart had been a pleasure and he looked forward to future associations with him.

**Diplomacy and Skill**

Chas. Thompson paid the Warden a stirring tribute when he said, that the diplomacy and skill used in handling dificult problems was extraordinary.

E. C. Metcalfe, congratulated the Warden and the Chairman of each Committee for their splendid efforts. He extended the compliments of the season to all of the members.

W. A. Reid—"Warden Airhart has been fair in all his dealings this year." The speaker referred to the unfortunate loss of two County officials this past year.

C. B. McGuire, expressed his appreciation of the services rendered by Mr. Airhart who had guided the ship safely through the year 1926 and in so doing had gained credit both for himself and the County. As the previous Chairman of the Finance Committee Mr. Airhart had proved both honest and honorable.

**Feeling of Pride**

W. E. Wiggins stated that he had spent ten years as a County Councillor and no Warden had shown more patience nor integrity than the present one. He spared no expense nor effort in the interests of the County. I am sure that Warden Airhart can look back with a feeling of pride in his year as head of the County Council. He has shown promptness and despatch in executing his duties.

(Continued On Page Two)

## SUDDEN DEATH OF NOVA SCOTIA M. P.

Montreal, Dec. 11.—John C. Douglas M.P., or Antigonish Guysborough and former Attorney General of Nova Scotia, died suddenly from angina pectoris in his room at the Windsor Hotel, shortly before midnight, yesterday. He arrived at the hotel from Ottawa, early in the evening, registered and went to his room, apparently in good health. Shortly before eleven o'clock he telephoned the desk that he was ill and asked them to obtain a doctor. A few minutes after Dr. J. L. Day, Westmount, arrived Mr. Douglas died.

CONGRATULATIONS

W. C. Mikel, K. C., just appointed County Solicitor for Hastings.

## PURSE OF GOLD PRESENTED REV. N. S. M'KECHNIE

### Thirty Young Baptists Never Missed Sunday School During Year

Nearly two hundred happy little children, pupils of the Victoria Avenue Baptist Sunday School had the time of their young lives last evening at the annual Sunday School Christmas entertainment. The evening commenced by a supper at which, at four long tables, the children enjoyed a sumptuous repast followed by a splendid programme.

**The Programme**

The programme, of which Mr. P. C. MacLaurin was chairman, was opened by prayer by Rev. N. S. McKechnie and a hymn by the pupils and parents, after which the primaries and beginners gave a pretty welcome chorus. Recitations by Betty Ainsworth and Eddie Phelps followed and a song, "We're Happy 'Cause It's Christmas", by the tiny babies of the Beginners' Class. Miss Lloyd's class gave a clever demonstration of club swinging, Miss Lena Bonnett a recitation, Miss Gordon's and Miss Goodmurphy's classes a chorus, and Miss Jean Cook a pretty recitation. Stunts by Mr. Blackburn's class followed, after which Mary Burton delighted the audience with a recitation. The Primaries and Beginners then sang a pretty chorus followed by a recitation by Alan Harris, a solo by Walter Taylor, and a recitation by Asa Lloyd, after which Miss Peck's class gave a splendid dialogue. The boys' chorus, "When the Clock Strikes Twelve" was most enjoyable and was followed by an equally pretty girls' chorus, "On Christmas Day", a recitation by Betty Nurse and a reading by Mildred Lloyd. The boys' dumbell drill was an interesting feature and the programme concluded with a splendid drill by Miss Nurse's class.

**Presentations Made**

A happy feature of the evening was the presentation of a purse of gold to the beloved pastor, Rev. N. S. McKechnie who has been transferred to Leamington. Mr. A. L. Stillwell read an address expressing the general regret at Mr. and Mrs. McKechnie's intended departure and the appreciation of the pastor's splendid stewardship of the parish, while in Belleville, and asked him to accept the purse which was presented by Mr. C. A. Hart on behalf of the congregation. Miss Marion McKechnie was presented with a signet ring and Master Neil with a pearl-handled knife. Mr. McKechnie thanked the members of his congregation for the kindness and consideration he and his family had received in Belleville and assured them of his undying interest in Victoria Avenue Baptist Church. On behalf of Mrs. McKechnie he expressed his gratitude for the tangible expression of the congregation's loyalty and regard.

**Prizes Presented**

Thirty pupils of the Sunday School received prizes for having been present at every session of the School durng the year, and thirty more received second prizes, they having missed but one Sunday. Each class brought an offering of some Christmas cheer to be given to some charitable institution at Christmas

## 1926 HASTINGS COUNCIL PASSES INTO HISTORY

### Annual Statement Shows Finances in a Strong Healthy Condition

### MIKEL, SOLICITOR

### County Wants Better Railway Services For the North End

The County Council closed its December session yesterday afternoon. The most of this period was taken up with the passing of a number of by-laws. Chief among these was one referring to the train service to the northern part of the County. The representatives from this district are anxious to have it improved. The service as it exists now is slow and poor and does not meet the requirements of the residents. The need of an agricultural school was another important item. There is a growin feeling that an added system for the teaching of this important branch of study is needed in Hastings County. The time may not be far distant when an Agricultural school may be established. Another motion passed which referred to the setting aside of the Township of Grimsthorpe as a County Forest and Game Reserve. A deputation presented a request to the Department some time ago but no definite action has been taken in the matter.

**W. C. Mikel, Solicitor**

W. C. Mikel was appointed to the office of County solicitor succeeding the late Stewart Masson.

The matter of the ravages of dogs among herds of sheep in the northern part of the County was discussed at length and a motion was passed asking the Legislature to pass an act governing the hours in which canines might be at large.

Moved by R. M. Mitchell and seconded by Ernest Brown, that whereas the needs of agricultural education are not being adequately supplied and whereas the demand for greater agricultural facilities are becoming more evident each year being further widened by the request made this year for courses in agriculture and Home Economics. Seven such requests being received by the agricultural representative. Therefore be it resolved that this Council express their opinion that steps should be taken to have established in the County of Hastings an Agricultural School and Experimental Farm and that copies of this resolution be forwarded to the Minister of Agriculture and members of the Legislative Assembly for Hastings County.

(Continued On Page Two)

## CHRISTMAS TREE ANTICIPATORY OF JOYOUS SEASON

### Turkeys Not Yet on Market But Geese Plentiful—Eggs Lower

With the entrance closely resembling a minature forest, the market this morning was most Christmas like and the little spruces and hemlocks which had been erected for sale found ready purchasers at from fifty cents to three dollars each. "They are getting hard to find any more" the tree vendor stated, "and even the smallest trees are cut by the owners to be shipped to the outside markets where higher prices are obtained."

Eggs took a most unexpected drop this morning falling from 75 cents asked last week, to 65 cents a dozen. Fresh pullet eggs sold at 50 cents. Turkeys were scarce only two being on sale and bringing $1 each. Geese were plentiful and sold at from $3 to 3.50 each. Chickens were slightly higher than last week selling at from $1 to $1.35 each.

On the outside market a large quantity of apples were sold and brought 50 cents a peck for the finer grades and from a dollar to a dollar and a half a bushel. Potatoes sold at $.50 a bushel and from $2 to $2.50 a bag. Cabbages sold at 80 cents a dozen, carrots and beets at 40 cents a peck, onions at 50 cents and parsnips at 35 cents a peck.

Beef was reasonable in price selling at from 12 cents to 20 cents a pound.

## NO ARRESTS YET

### Police Expect to Get Men Wanted at Deseronto Soon

**The men who brutally assaulted Chief of Police Wilkins of Deseronto on Thursday night, have not yet been apprehended, it was learned from the Provincial Police today, but their arrest is expected shortly.**

## PRIMARIES HELD FOR C. OF C. 1927 BD. OF DIRECTORS

### Fifty-six Members Mentioned in First Ballot Closing Friday

### EIGHT FOR FINAL

### Second Vote For Four to Conclude on December 17th

The primary election for directors of the Belleville Chamber of Commerce concluded yesterday afternoon, after several days of balloting, resulted as follows, the names being arranged in alphabetical order and not according to the number of votes received: Jamieson Bone, A. B. Collins, W. B. Deacon, C. E. Hanna, H. F. Ketcheson, O. H. Scott, W. C. Springer and R. J. Wray.

Fifty-six candidates nominated were given votes in the primary nomination and the final result was surprisingly close.

The final election will be concluded on December 17th at 4 p.m. Ballots containing the eight leading names given above will be mailed to all members of the Chamber of Commerce at the beginning of the week, and they will elect from those eight nominees the four who will finally be chosen to serve in the capacity of director for the next two years.

GOOD SYSTEM

The primary and final system of election, as carried on by the Chamber of Commerce, gives to every member an equal opportunity to become a director. It is one of the fairest systems of election ever devised, because of the democratic principal involved and because of the likelihood of securing excellent and outstanding citizens to serve as directors.

The chamber has been most fortunate since its inception, in securing the services of the most prominent and successful of our business and professional men as directors.

There are in all nine directors. Five are elected one year and four the year following for a two year term.

LAST YEARS DIRECTORS

Those who were elected last year for a two year term are H. W. Ackerman, E. W. Worth, C. T. Dolan, R. J. E. Graham and Mackenzie Robertson.

## ROCKEFELLER IN SOUTH

Ormond, Fla., Dec. 11.—John D. Rockefeller, sr., has arrived here to spend the winter. The 87-year-old oil magnate is all set for his usual nine holes in the morning, followed by a business conference and an automobile ride—his daily routine.

## HON. R. W. CRAIG TO RESIGN

Winnipeg, Dec. 11.—Hon. R. W. Craig, Attorney-General of Manitoba, will retire from the Bracken Government shortly, it is intimated by Hon. J. Bracken, Premier.

## WANT CANADIAN LABOR EXCLUDED

Detroit, Mich., Dec. 11.—Canadians who commute to Detroit and who, Labor Leaders say, compete with United States' workmen, have come under the scrutiny of the Federal Government.

The Government wants to know about the 10,000 Windsor, Ontario, residents who are said by the Detroit Federation of Labor to commute daily to Detroit where they earn wages which the Federation think should go to United States' citizens.

A protest against the commuting Canadians was lodged by the Federation with Dr. P. L. Prentis, district director of immigration, and remedial action urged.

## BIG WAREHOUSE TO BE ERECTED TO STORE CHEESE

### Seven Lots on S. Pinnacle Acquired By United Dairymen

### FAMILIES MOVE HERE

### Means Employment For Workmen on All Year Round Basis

Seven lots on the Pinnacle Street extension immediately south of the C. N.R. Freight station have been sold to the United Dairymen's Co-Operative Association who will erect a large storage warehouse on the property to facilitate the handling of cheese from this section of Ontario. All the cheese purchased in this district will be delivered to the new building to be graded and stored for shipment as required.

The proposed warehouse will be large enough to store the entire product of this section and will be of a permanent and attractive construction. Building operations are planned to commence in the near future.

The coming of the United Dairymen's Association to Belleville means the addition of another industry to the city. Several of the higher officials and their families will take up residences here and and a considerable number of workmen will secure year round employment.

The real estate deal was put through by the Belleville Locators. The land envolved formerly belonged to the estate of the late Henry Taylor.

## EMPERORS DEATH THOUGHT CLOSE

Tokyo, Dec. 11.—Six oxygen tanks were installed today in the sick room of Emperor Yoshihito, indicating his condition as critical. Empress Sadako is at his bedside. The stricken ruler's weak pulse is causing considerable anxiety. Heart stimulants are necessary.

The navy is considering dispatching a cruise to Vancouver, B. C., to bring Prince Chichibu, homeward in case he is unable to make connections with the trans-Pacific liner on his arrival there from England.

The entire nation is anxiously watching the reports from Hayama, where the Emperor is confined in his villa. Holiday business already has suffered. The merchants may lose millions if New Years parties and other celebrations are halted.

## EARNINGS

The gross earnings of the Canadian National Railways for the week ended December 7, 1926, were $5,089,148 as compared with $5,563,643 for the corresponding week of 1925 a decrease of $474,495 or nine per cent.

## THE WEATHER

Lower Lakes and Georgian Bay:—Strong southwest to west winds, mostly cloudy today and Sunday with some light local snow or sleet, not much change in temperature.

## COMING EVENTS

See "The Hwaiking Shop" Chinese hand embroidery linen, on display, at the millinery store of Miss McCrodan 233 Front St. Tuesday, Wednesday and Thursday. Dec. 11—2 t d

MIXED ELEMINATION TOURNAment starting Monday, Dec. 13th, and continuing until finished, at the Recreation Alleys. First prize pair turkeys, second pair ducks and third pair chickens. Enter your names as this promises to be the best yet. Ladies draw for partners. d10-3td

Shooting match on the premises of Robert Peacock, 3rd Con. Thurlow, Dec. 15th, 1 o'clock sharp. Geese and ducks. d11-1td

FOR THE MOST HEAT
and the
GREATEST SATISFACTION
for the money, get your Fuel
from The
F. S. ANDERSON CO.

## O. H. A. SCHEDULE IS NOW DRAWN UP

### Local Intermediates Open Season Against Brockville New Years Eve

Belleville Maroons will open the hockey season on New Year's Eve, January 1st, when Brockville Intermediates will come here.

The schedule for both the local Junior and Intermediate teams were drawn up at a meeting of the representatives from the different clubs in Group No. 1, in Kingston, last night.

(Continued On Page Three)

## *GHOSTS OF PAST DAYS IN OLD FADED PAPERS*

Two interesting relics of bygone days copies of the Daily Intelligencer printed in 1865 and in 1870 were brought to the Intelligencer yesterday by R. E. Vivian. He stated that the papers were found amongst treasured possessions of his grandfather, Mr. Joseph Vivian of Thurlow and were from a pile of papers kept by his aunt, Miss M. J. Vivian.

The copy printed on December 30 1870 contains details of the progress of the Franco-Prussian war then waging in Europe and in another column contains details of the installation of officers at Moira Lodge No. 11. G.R.C. officers installed with Right Worshipful Brother A. A. Campbell in the chair were Jas. Mackie W.M.

P. D. Conger—P. M.
Geo. C. Potts—S. W.
J. S. Meudell—J. W.
John Kerr—Treas.
M. M. Thompson—Secry.
D. Urquhart—Tyler.

THE SCHOOL

In an account of the Grammar School the paper says "There are now 83 pupils in the grammar school in Belleville showing the interest parents are showing in having their children receive an education.

# 1926 COUNCIL

(Continued From Page One)

Moved by John L. Newton and seconded by R. E. Bonter, that this council in session confirm the request of the reforestration deputation that waited upon the Dept of Lands and Forests on March 2th, 1926 that the Township of Grimsthorpe be set aside as a county Forest and Game Reserve and that the Dept of Lands and Mines be requested to take action on this request.

**Train Service**

Moved by E. L. Reid and seconded by W. A. McMurray that owing to the passenger service between Trenton and Maynooth over the Canadian National Railway is supplied only on mixed trains and that the present service does not adequately serve the travelling public and is detrimental to the general interest of North Hastings. ings in session would respectfully submit that a service to meet the requirements of that district be instituted at the earliest possible moment and that a copy of this resolution be forwarded to the Minister of Railways and the two Federal members of Hastings County.

Moved by C. B. McGuire and seconded by R. E. Bonter that W. C. Mikel be appointed County Solicitor.

Moved by H. Haryatt, seconded by JF Anderson, that this Council pass a resolution memoralizing the Provincial Government asking them to enact Legis lation making it compulsory for all dogs to be chained or inclosed from sun down until sun rise each and every day during the year.

**Statement**

Statement of Receipts and Expenditures of Hastings County to Dec. 1, 1926:

**Receipts**

| | |
|---|---|
| County Rates | $180,975.51 |
| Land Tax | 9,044.70 |
| Licenses | 1,070.00 |
| Schools | 92,484.08 |
| Reg. Office | 442.96 |
| Roads & Bridges | 124,811.86 |
| Admin. Justice | 10,043.17 |
| Fines | 25.00 |
| House of Refuge | 2,019.92 |
| Publicity | 324.50 |
| Interest | 751.90 |
| Redemption | 1,285.86 |
| Div. Court | 92.80 |
| Miscellaneous | 285.17 |
| | $423,657.43 |

**Expenditures**

| | |
|---|---|
| Admin. Justice | $ 23,061.16 |
| Land Tax | 353.18 |
| Roads & Bridges | 4,825.00 |
| Miscellaneous | 18,205.86 |
| Mun. Gov. | 12,170.96 |
| School Purposes | 104,991.15 |
| Gaol | 3,447.66 |
| Printing | 1,877.86 |
| Redemption | 2,245.03 |
| Coupon | 9,653.77 |
| Debentures | 13,760.71 |
| Roads | 180,499.20 |
| Interest | 3,674.27 |
| Bridges | 11,481.69 |
| Machinery | 5,423.64 |
| Fuel & Light | 5,488.14 |
| Div. Court | 126.27 |
| House of Refuge | 10,962.13 |
| Publicity | 1,403.84 |
| | $413,651.51 |

## FAIR COMMENT UPHELD

At the recent assizes at Walkerton, the Wiarton Echo was the defendant in an action for libel brought by the proprietor of a poolroom and dance hall at Wiarton on account of certain statements made in the course of a report of proceedings of the Town Council. The defence was that the report of whch complaint was made was a fair and accurate one and that there was no malice. The trial judge dismissed the action without taking any evidence for the defence. The Meaford Mirror also has just come successfully through a libel suit brought against the publisher because of some comments upon a matter of public concern. In this case trial was by jury, and the verdict was for the defence. Newspapers have a duty to perform in reporting and sometimes in commenting upon public affairs, and so long as report and comment are fair and accurate and without malice they are entitled to the protection of the law.


See Our

**Christmas Display**

of

**G-I-F-T-S**

You Cannot do Better Elsewhere

ORDER LAURA SECORDS NOW and be sure of them

**DOLAN THE DRUGGIST**

PHONE 138



**Vaccination Shields At Lattimer Lavoie Drugs Limited**


## TRIBUTES

(Continued From Page One)

R. E. Bonter "no one knows him as well as I do. I have yet to find any of his bad qualities. He was always in favor of any move for the betterment and advancement of the County."

**Upright and Economic**

Joseph Taylor—"He was upright and economic and deserves the congratulations of every member for his work.

Col. Roscoe Vanderwater thanked the officials of the County for their work and paid his tributes to Warden Airhart's work.

R. M. Mitchell—"Every meeting has been bettered by his mature advice. The Warden tried to do things to the best of his ability.

S. B. Rollins—"As the third Reeve from Marmora, Warden Airhart has readily sustained the work of the other two men. He is in every phase a gentleman. The Council has had a fine class of men as Warden of the County and none can surpass Mr Airhart. It will be a great loss if he does not come back next year.

John Meagher—"As my first year in Council I deemed it a great deal of pleasure in sitting under a man such as Mr. Airhart, I hope that he will see his way clear to continue in the service of Hastings County."

A. W. McMurray—"No mistake was made in the choice of Mr Airhart as warden in 1926, he has shown honesty and integrity in his dealings."

W. N. Gilroy—"As one of the younger members, I appreciated his work."

**Splendid Warden**

County Clerk W. H. Nugent "We had a splendid Warden in 1926. The relationship between the Clerk and the Warden is close and is one of his associates on several deputations I found him a man of rare ability. This has undoubtedly been one of the most successful years in the Council's history.

Jas. Haggerty County Treasurer, "I have been told that Hastings County possesses one of the finest body of men in the Province. I look forward to Mr. Airhart's returning next year.

Warden Airhart in his reply expressed his appreciation of the support given him from the members of the Council and for their choice in selecting him as Warden.

"A bond of friendship is created in this office that is not soon forgotten The treatment from the County officials has been of the very best and they assisted me greatly in the transaction of the business: I followed the example set by previous Wardens. Ex-Warden Wiggins has been my right-hand man. I will always remember the year of 1926 and will look back with a feeling of pride and enjoyment on that period."

A machine measuring the amount of laughter and applause was operated in a theatre in New York city. The box containing the indicating apparatus was placed at the back of the auditorium and showed the effects of the "gag" lines as flashed on the screen.


**See the Troupe of Champion Charleston Dancers at the Capital Theatre Monday Matinee and Evening.**

**Xmas Stationery makes a useful and acceptable gift and you will find big variety and moderate prices at Geen's Drug Store.**


# WARDEN BANQUET

(Continued From Page One)

den Airhart with a gold-headed cane in recognition of his services.

The tributes that have been paid to Warden Airhart are justly deserving on his part.

Warden Airhart has filled his position well and it is with the greatest of pleasure that on behalf of the members of the County Council that I present this token of our respect. Warden Airhart you have helped us and I hope we have helped you, and I hope as time goe son that you will look back with a feeling of pleasure on the year 1926.

Warden Airhart in his reply thanked the Council for the gift. The 1926 members of the County Council have never missed an opportunity to make our associations a pleasure. Perfect harmony has reigned among the ranks of the past Council. I will always cherish and remember the years as a member of the Council and more especially this last year.

**Toast to Ontario**

Mr. John Elliot was called upon to propose a toast to the Province of Ontario.

Mr. Elliot referred to Mr. Airhart's fine work as Warden. Mr. Airhart has stated that expenses of the County 24 years ago were $50,000 and now they have reached the figure of $750,000. Those figures are conclusive of the progress that this County and great Province has made. We have a wonderful Province with its gigantic forests, mines lakes and beauty spots. Today the Province holds out her right hand to to the other Provinces of the Dominion to bring about the ideas that were brought to birth at the time of Confederation. There is an enormous amount of wealth in Ontario and the Province leads the whole world in this respect.

Mr. J. F. Hill M.P.P. for East Hastings was asked to introduce Mr. Finlayson.

"I have been closely in touch with the County Council and Mr. Airhart for some years." Mr. Hill referred to the ever-prevalent friendly relations between the City of Belleville and the County of Hastings. There is no man who has done more to earn his present position than Hon. Wiliam Finlayson.

**The Hon. Wm. Finlayson**

The Hon. William Finlayson Minister of Land and Forests for the Province of Ontario the speaker of the evening was introduced by Mr. Hill.

"I extend to you the good wishes of the Premier of this Province." "The Province of Ontario," is a subject that every loyal citizen of the Province should be interested. 75 years ago we had the greatest timber wealth in the world but our inexhaustible wealth has been sadly diminished and no foresight was shown in that direction. We sold those timber tracts to lumbermen who picked out the choice pieces and slaughtered them unmercifully. Ontario should have observed the European practice. Timber should have been treated as a crop. A different method should have been used in dealing with Ontario timber wealth.

The growth of timber should have equalled the cuttings each year, stated Mr. Finlayson. Te lumberman left all sorts of bad conditions behind. him after he had picked out the timber that he wanted. The cone and seed of the white pine is an easy prey to fire and these section have been vastly destroyed, we have reached the limit in our supply of white pine. The department of Lands and Forests is going to have a dwindling revenue from that source and we have reached a point where the timber wealth must be built up again.

There are suitable agricultural districts where the timber should be permanently removed while in other parts of the Province there are, rocky sections where the trees should be left untouched. Farmers should take advantage of the governments offer and secure a supply of free trees and plant and take care of them. There are certain types of timber suitable to different sections and judgment should be shown in laying out the sections. There is plenty of waste lands in every township which could be utilized for replanting purposes

**Reforestration Areas**

Experts are available who will assist in caring for the trees. Some Counties or Townships have purchased five hundred or a thousand acres and designated them as reforestration areas. Results will not be developed immediately but the generations that suceed us will reap the benefits of such a venture. The government desires to encourage a plan of this sort and will aid in what ever manner possible.

In Ontario there are many little settlements, the remnants which were left after the lumbermen had pulled up stakes and went away. Horrible conditions exist here and justify the legislation of the government in helping the present residents of these back country townships. Mills should be established here, either operated by the Government or a competent lumber company who will use discretion in it's work.

Eighty per cent of the timber sections of Ontario have been wiped out by the ravages of fire and twenty per cent. has been cut by timber corporations.

**Fire Losses**

Mr. Finlayson spoke of the new improved system of handling the situation of patrolling the lands of the north and cutting down fire losses. Aeroplanes and watch towers have proved a great help in curtailing the losses. War veterans were placed in charge as fire rangers and their overseas experience served as a boon in decreasing the loss. The speaker indicated by means of figures how the losses have been diminished. In 1921 their were 2,100,00 acres of timber land destroyed by fire and last year this figure was lowered to $82,000 acres. There are at present sixteen aeroplanes in use with forty men in charge. Besides doing great service as fire rangers these men perform great humanitarian services in these great northern stretches. Mr. Finlayson invited the co-operation and support of every farmer and residents of southern Ontario in attacking this great problem

Demonstration plots must be laid out where young men are going to stay on the farm and take an interest in this work. Visitors to the bush should be licensed before going into those areas and in this manner our timber wealth may be saved. A healthy intelligent public opinion must be recruited in order to solve this great problem. Mr. Finlayson made an appeal to the people of Hastings County to aid in this reforestration period.

**"County of Hastings"**

Mr. W. C. Mikel proposed a toast to the "County of Hastings" and Municipal Institutions." Mr A McGuire, Hydro Commissioner who was to reply was unfortunately absent.

Mr. Mikel introduced the toast in the absence of Mayor R. J. E. Graham.

The Counties of Hastings forms a very important piece of territory. It is true that we have lost a great deal of our timber wealth but our young people should be taught to study this question and splendid results will no doubt be shown.

Mr. Mikel spoke of the splendid educational facilities of Hastings County.

Judge Evan McLean of Prince Edward County responded to the toast. He paid his tributes to Warden Airhart's splendid work. While being a resident of Prince Edward County I am also an official of Hastings County and I regard myself partially as a Hastings boy. I have been able from my contact with people in this County to form the highest opinion of those U.E.L. descendants who make their home here. Judge McLean's remarks added a humorous strain to the program and were well-appreciated by the guests, as was evidenced by their applause.

W. H. Curtis Warden of Peterboro County spoke briefly and referred to the proposed new Provincial Highway from Belleville to Peterboro. He said he believed that the members of the County of Peterboro were in accord with the proposed plans. The clerk of Peterboro County spoke briefly.

R. E. Bonter, Deputy Toast Master took over the Chairmanship of the meeting.

Walter Wiggins, officiated in proposing the toast to the City of Belleville and the Chamber of Commerce. He spoke of the honors bestowed on Warden Airhart. "I hope that the co-operation between the City of Belleville and the Chamber of Commerce and this City will continue to grow and prosper.

**J. O. Herity**

Mr. J. O. Herity Secretary of the Chamber of Commerce extended the greetings from that organization to Warden Airhart.

The County Council and the City Council are both doing important work here tonight in creating a bon-entente that we may go out and perform the tremendous duties that are before us. There has been an exodus of the younger people from the smaller to larger cities but a new condition of affairs is coming about. Industries are moving to the smaller centres many of them not being satisfied with the congested conditions in the larger cites. Eastern Ontaro must work together as a unit to premote a better industrial outlook.

Mayor-elect Wilmot "I will do everything in my power to promote the same bond of fellowship between the City and the County. I hope that Belleville will grow to a great extent during my term as Mayor and it is no idle dream that this should become the great centre of Eastern Ontario.

C. B. McGuire, Reeve of Stirling proposed the toast to the visitors. He offered a warm welcome to those who come from distant points to be present.

Col. W. N. Ponton, K.C. in his own eloquent style paid tribute to the visitors of the evening.

W. D. Black and H. W. Salime were absent and two representatives of neighboring Townships responded to the toast to the visitors.


**Christmas Stationery**

**Here's the Ideal Gift. Our display will solve the problem for you.**

**Greeting Cards**

**Choose your Greeting Cards now while our attractive lines are complete and varied.**

**McKEOWN'S Drug Store**

**We have the latest vulcanizing machine for rubber Boots. Have your's vulcanized at DUTTON'S. Full Soles vulcanized $1.25 pair.**

**EARL & COOK CO.**

**Practical Gift Suggestions**

**SILK UNDERWEAR**

Vests in an extra fine quality, in colors pink, mais, orchid, peach and white. Special at $1.50.

Bloomers in colors of sand, grey, pink, orchid, peach. Special at $2.00 and $2.50.

Slips in heavy quality, colors black, navy, sand, grey, peach. Special at $3.50.

**CREPE KIMONOS $2.75 TO $6.50**

Crepe Kimonos in a large variety of styles, daintily trimmed. Special at $2.75, $3.50, $4.50 and $6.50.

Kimonos in velvet cord. A good assortment of colors. Special at $6.95 and $7.50.

**WIND BREAKERS $4.50 AND $5.00**

Wind Breakers in brushed wool in fancy, plaid and stripe. Special at $4.50 and $5.00.

**CHAMO GLOVES 75c AND $1.00**

Chamo Gloves in a good range of shades, fancy cuffs. Special at 75c and $1.00 Pair.

**WOOL GLOVES 75c AND $1.25**

Wool Gloves in sand and grey and beaver, in plain knit and brushed wool, fancy cuffs. Special at 75c and $1.25.

**SILK AND WOOL HOSE $1.00, $1. 25, $1.50**

Silk and Wool Hose in a big variety of colors in plain and fancy. Extra value at $1.00, $1.25 and $1.50

**BOXED HANDKERCHIEFS 29c**

Boxed Handkerchief, with three in a box, dainty patterns. Special at 29c box.

Linen Handkerchiefs, with fancy embroidery. Special at 25c each.

**MEN'S TIES 59c**

Men's Ties in Silk and Crepe, good range of patterns. Boxed Special at 59c.

**SCARF AND TIE $1.50**

Men's Scarf and Tie in a silk knit, several colors. Boxed Special at $1.50.

***Special Pre-Christmas Offering of New Pianos***

***At a Saving of Over One Hundred Dollars***

Outstanding Features of This Offer:

New "Duchess" Piano

**$299**

(Including Duet Bench with music compartment)

Small payment will hold for Christmas or Bring Immediate Delivery.

*30 Months to Pay*

$15.00 cash $2.50 per week

FULLY GUARANTEED

Special Six-Year Trade-in Feature

Here's an exceptional piano offering, at a most opportune time. By a very fortunate purchase, we obtained a limited number of fine new "Duchess" Apartment-Size Uprights, Colonial styles in handsome walnut, mahogany or fumed oak cases. We are offering these at the very low price of $299 with thirty months to pay. A small payment now will bring immediate delivery or hold for Christmas.

FULLY GUARANTEED

These pianos are fully guaranteed by their maker and by this company, who, as makers of the Gerhard Heintzman Piano, could under no circumstances have their name associated with a questionable instrument.

We will also take these pianos back any time within six years, if desired, on the purchase of a Gerhard Heintzman, allowing credit for thefull price paid, less a nominal yearly charge of 5 per cent for wear and tear. We will ship anywhere in Ontario on approval, and if you are not satisfied, we will pay the return freight.

QUANTITY LIMITED

ACT QUICKLY

We have only a limited quantity of pianos in this offering. Prompt action is necessary to avoid disappointment. Call or write at once.

"DUCHESS" PIANO

Popular Apartment size, height 4 feet 4 inches; 7 1-3 octaves, 3 pedals (loud, soft and very soft). Full width swing music desk. Boston fallboard, continuous hinges, case double veneered inside and out. Full overstrung scale. Full metal plate

OUT OF TOWN READERS

Gerhard Heintzman Limited,
245 Front St., Belleville.
Please send me pictures and details of your "Duchess" Piano offering.
Name . . . . . . . . . . . . . .
Address . . . . . . . . . . . . .
. . . . . . . . . . . . . . . . .

*Original, Genuine*

**The GERHARD HEINTZMAN**

*245 Front Street*

## The Bulletin Board

**Mainly About People You Know**

**GIVEN 18 MONTHS**

Clarke Haig, William Dunk and William Crossen were each given eighteen months in the Ontario Reformatory after being found guilty of shopbreaking by Judge Huyck at Cobourg yesterday. The youths entered a business establishment at Mennie and were later apprehended by Officer Fewtrell of Cobourg. They are all residents of that district.

**SMALL BLAZE**

Some excitement was created around the Y.M.C.A. building last evening, when the fire department were summoned to extinguish a blaze in one of the dormitory rooms. The occupant evidently dropped a burning match in a waste paper basket and the curtains were caught in the flames. The window sill and other articles in the room were scorched. A couple of pails of water which were applied quelched the fire before much damage was done.

## Social & Personal

Mr. ad Mrs. Pickrell, 23 Everett St., left Belleville last night on a three months trip to England.

Rev. N. S. McKechnie and family will leave for their new home in Leamington on Monday.

Mrs. J. Mulligan and family are located at 181 George street, having leased the south-east portion of the Wallbridge home.

Mrs. Henry Carre, 270 Albert Street, is receiving hearty congratulations on the birth of a little grandson, the son of Mr. and Mrs. Lundy Carre, of Montreal, who was born on Wednesday.

Mr. C. L. Powers has returned to his home in Cleveland after attending the obsequies of his father, the late Mr. T. Hogan.

Mr. L. P. Boyle, of Toronto, who has been in the city for the funeral of his grandfather the late Mr. T. Hogan, has returned to his home.

Mr. Wm. (Scotty) MacIntyre left today via Halifax for Glasgow, Scotland, to spend Christmas with his parents. He expects to be gone about six months.

Mr. F. G. Embury, of the Bank of Montreal, Belleville, is relieving Mr. Earl Eggleton in the teller's cage at the Stirling branch, while the latter is assuming the responsibilities of manager during Mr. J. D. Mill's absence in Toronto. Mr. Embury is a son of Dr. Embury M.P. of Bancroft.

To welcome them to their new home in Belleville a number of the staff of the Belleville High School gave Mr. and Mrs. H. L. Thomas, 270 Albert Street, a delightful surprise miscellaneous shower at their home last evening. Bridge was played until about midnight when a dainty supper was served by the charming hostess, who received a number of pretty and useful gifts. Mr. Thomas is Science Master at the High School.

**A fine picture brings the same joy as does a sudden burst of sunshine. It creates the same interest as does a clever romance and is just as exquisitely rhythmical as a lyric. Such pictures make grand Christmas gifts and such can be had at Scantlebury's Art Store. Just call and see our pictures.**

**ion Charleston Dancers at the Capital Theatre Monday Matinee and Evening.**

## SCHEDULE

(Continued From Page One)

Ed Thomas represented the Belleville teams.

The other teams were represented as follows:

Brockville—Messrs. Morrison and Conklin.

Cornwall—Bicett and Johnston.

Queen's—Hughes and McDonald.

R.M.C.—Gelly.

Kingston—"Chick" Mundell.

Trenton—Blakely.

The Board of Referees:

Cornwall—J. Denennay.

Kingston—Mundell, Brouse and Batstone.

Queen's—W. P. Hughes.

Belleville—Nurse, Frochette, Barrett and Green.

Trenton—Ross Burtt.

**Intermediate**

Below is the Intermediate schedule:

Jan. 1—Brockville at Belleville.
3—Cornwall at Kingston.
7—Cornwall at R.M.C.
7—Kingston at Brockville.
10—Queen's at Belleville.
10—R.M.C. at Cornwall.
10—Brockville at Kingston.
12—Queen's at R.M.C.
14—Cornwall at Belleville.
14—Queen's at Brockville.
17—Kingston at R.M.C.
17—Brockville at Cornwall.
19—Belleville at Kingston.
19—R.M.C. at Brockville.
21—R.M.C. at Queen's.
21—Kingston at Belleville.
21—Belleville at Brockville.
24—Queen's at Cornwall.
26—R.M.C. at Kingston.
28—Belleville at Cornwall.
28—Brockville at Queen's.
31—Queen's at Kingston.
31—Cornwall at Brockville.
31—R.M.C. at Belleville.
Feb. 4—Kingston at Cornwall.
7—Belleville at Queen's.
9—Cornwall at Queen's.
11—Belleville at R.M.C.
12—Kingston at Queen's.

**Junior**

**Group 1—Section B.**

Jan. 7—Trenton at Belleville.
12—Belleville at Trenton.
17—Belleville at Trenton.
26—Trenton at Belleville.

### ARE IT IS OR IS IT ARE?

When universities disagree on the use of "are" and "is", what is the humble writer to do?

After two months chasing the words through a scholastic labyrinth, the Burlington Railroad still is puzzled. In a circular a vice-president wrote: "Along the right-of-way is a tremendous area in which is produced two-thirds of the oats and more than half the corn in the United States."

The passenger traffic manager erased "is" and substituted "are produced." The vice-president reinserted "is".

Chicago University said "is" is correct. Northwestern University said "are" is correct.

They took it to Harvard. That institution approved "is".

A dictionary stood by "are". The vice-president wired Princeton and the traffic man Yale. They were together the next day when the two telegrams were brought in. Each official opened his hopefully, and the battle gleam in each eye turned to joy.

"William Lyon Phelps says 'are' for Yale," shouted the traffic manager triumphantly.

"Princeton prefers 'is'," retorted the vice-president.

They tossed a coin and "is" won.

**LYNCHINGS ON INCREASE**

Minneapolis, Minn., Dec. 11.—Twenty-seven lynchings, nine more than the whole of 1925, had occurred in the United States up to November 15, 1926, the committee on race relations reported to the Federal Council of Churches today.


**Cake Plates**
**89c ea.**
Wedgewood porcelain in very beautiful designs.

# THE WALKER STORE

**The Store of High Values—At Low Prices**

**Ivory Set**
**$1.95**
French ivorl brush and comb in nice box. A limited number.

# Now—the Christmas Store

**Sleeping Dolls**
**25c**
Good sized, dressed dolls in this special group.

**From The Multitudes of Gift Suggestions We Offer, See These**

**BIG VALUES FOR**

**SATURDAY NIGHT & MONDAY**

**Lawn 40"**
**10c yd.**
White Lawn. Sat. Night

**Blanket Comforters**
Fancy Pure Wool Blanket Comforters, in plain shades, bound with cord silk. Also novelty plaids. GUARANTEED PURE WOOL
**Very Special $6.75**

**Kiddies Kimonos**
**$2.98**
Eiderdown Kimonos, silk bound, with cord, in pink or blue. Sizes 2, 4, 6. Kindergarten designs. A splendid Christmas Gift.

**Luncheon Cloths**
**95c**
White Luncheon Cloths, beautifully embroidered in dainty shades. Neatly hemstitched. Size 36 x 36.

**Handkerchiefs In Boxes**
Colored Lawn beautifully embroidered, lace corners, in dainty boxes
at ..........**59c**

**Kiddies Rubber Aprons**
Novelty Aprons in pretty colors and styles.
**43c**

**Dolls of All Kinds**
See our selection of Ma-Ma Dolls, dressed and jointed Dolls The gift that is dear to the child.

**Ladies Bedroom Slippers**
**Attractively Priced**
A pretty selection of Ladies Bedroom Slipers, in new novelty design, plaid patterns and quilted silk. Pompoms and wool trimming.
**$1.35 to $1.95**
**CHILDREN'S SLIPPERS**
Felt tops, leather soles, one strap, blue or red, with kindergarten patterns.
**98c**

**Linen Crash Towels**
A remarkable offering of White Pure Linen Crash Towels. A fine heavy quality. 100 pair only to sell at
**25c ea**

**Pure Wool Blankets**
**Practical Gifts for the Home**
See these Pure Wool Scotch Ayreshire Blankets, of heavy quality and lovely finish Cut and whipped singly.
Six lb. weight $ 9.75
Ten lb. weight $10.75

**Childrens Hats**
Our entire stock of Hats in felt and velvet. Values to $1.95
**69c**

**Ladies Sweaters**
Pure Wool Sweaters in a large variety of styles, plain or fancy design. A gift that will be appreciated.
**$2.98 to $6.50**

Note the Special Clearance Prices on Our
**ENTIRE STOCK OF LADIES & MISSES COATS.**
All $18.00 Coats For **$8.50**
All $24.50 and $29.50 Coats for **$14.50**
All $21.00 and $23.50 Coats For **$10.95**
All $33.00 and $39.50 Coats For **$19.50**
All $45.00 Coats For **$29.50**
WE GUARANTEE EVERY COAT TO BE FIRST QUALITY. NO ALTERATIONS OR APPROVALS AT THESE PRICES

**Voile Gowus**
**98c**
Ideal for gifts are these gowns in a large variety of colors and sizes. Beautifully trimmed.

**Crepe Gowns**
**79c**
Pretty gowns in crepe or dimity, dainty shades, shirred and hemstitched front A fine Christmas gift

**Infants Dainty Dresses**
A very large selection of Pretty Dresses, in voile and silk. White, pink, blue, peach in dainty styles.
**$1.25 to $3,75**

**21 Piece Tea Set $3.50**
New Novelty Pansy Pattern in set of six each cups, saucers, plates. Also sugar, cream and tea pot. Priced remarkably low.

**Fine Lingerie**
Women will be delighted with the gift of a piece of "Wood's" Lavender Line. Gowns, teddies, vests, knickers, pyjamas.
**$1.95 to $5.50**



# The Formal Opening Of The New Albert College

**will take place on Thursday, Dec. 16th at 2.30 p.m.**
**Chairman—Sir Joseph Flavelle, Bart.**
**Speaker—Rev. Dr. George C. Pidgeon.**

# The People of Belleville and Vicinity Are Cordially Invited

**OPEN NIGHT, FRIDAY, DEC. 17TH**
**Building open for inspection by the public from 8 to 10 p.m.**


## REMINISCENSES FROM THE PEN OF OLD BELLEVILLIAN

### Former Local Lady Writing Back Pleasant Memories in Detroit Paper Brings

The following letter which was taken from the columns of a Detroit newspaper was written by a former Belleville woman now residing in the Michigan city. The writer who is a member of "Nancy's Club," conducted by the newspaper takes one back thirty or forty years ago to the time when Belleville was a thriving lumber town when the large logs were floated down the Moira and sawed in lengths in the old mill on the site of the present Victoria Park. This letter will be especially interesting to the old-timers.

DEAR NANCY:—Here's a little girl of many years ago, gone back just for today, back to the long ago. Ever do it?

This little girl lived in a Canadian City, on the banks of the beautiful Moira River that empties into the Bay of Quinte. This river was greatly beloved by the boys and girls of that day. From the middle of May until Aug. 1st its stream was the carrier of thousands of logs, and how we children loved those logs! We gathered the barks for winter fuel. Did you ever see a bark fire in a large box stove? It's so comfy!

Over this river was (and still is) a large iron bridge, the bridge was close to the Grand Trunk Station. Oh the thrill I used to get when the Fast Mail went through! Would sit in one of the iron pockets of the bridge not more than three feet from the wheels, and watch th train whiz by, and shiver and shake with it all, then shiver and shake some more, for fear my mother would hear I had done such a thing, but she never did. You know no youngster would tell, because they all did it.

Under that bridge the water ran the swiftest. It was there we loved to swim in our little undies—no fancy bathing suits for us.

Nancy, you must have crossed that dear old bridge for that is the railroad way to Wolfe Island, and the quaint old town of B. must be gone through in order to get to your playground. Have you ever been to Glen Ile and seen the lake on the mountain? Did you ever hear of Massassaga Park or Glen ora Park? They are the play grounds and summer resorts for down that way, and were lovely many years ago.

In those days we had nary an auto, but we had the horse and buggy and really used to say "thanks for the buggy ride." I had a wonderful time. Ever say it?

Then we had no dance halls, but we did have picnics and danced on the green and enjoyed it. The music was a fiddle, a mouth organ and a drum. It was grand.

We had no ice cream, but we did have raspberry vinegar iced, and grape smash and cherry hop, and every other good thing you could possibly want. And the children came home from those picnics just as happy and uncomfortable as they do today. Just as many young lads and lassies told their love, were married and lived happy or otherwise then as now. And oh, the dear memory of it all! I've lived many a day since that time but I would just love one more slide down the hay in the barn loft, to once more hold my breath while I sneaked some apples from stingy neighbor's pet tree, or to go in the spring time up the river to gather wild flowers, and on the way back stop at the pasture for our cows. But most of all Nancy, would love to hear that dear voice of mother say "Come children while the bread is warm and the buttermilk is fresh and have some." (Did you ever have any?). Oh those were the happy, happy days, Nancy. They bring a lump to my throat and tears to my eyes. But then "why so?" I ask myself; each day is history and some day no doubt I will look back to today and think of how silly I was to write such a letter, and how you must of laughed when you received it, but just the same I'm going to send it right along, for I have an idea that if you are kind enough to print it, lots will be glad to read it for old memory's sake. Lots will recognize the old iron bridge for it spans the Moira River in the old college town of Belleville, Ont.

**Scantlebury's Half-Price Wall Paper Sale will continue until Christmas. A great boom for home-makers is this Wall-Paper Sale.**

## TOO LATE TO CLASSIFY

WANTED—A GIRL FOR GENERAL housework. Apply Mrs. S. R. Burrows, 277 Bridge St. E. Telephone 215. d11-3td

**Scantlebury's picture framing is more than reasonable in price. It is artistic in style and perfect in workmanship.**

**Children's Stationery 25c a box at Geen's.**

## OUR SISTER CITIES

### *Newsy Neighborhood Notes*

**SKATING RECORD**

Deseronto, Dec. 11.—Mr. Monacker of the local branch of the Standard Bank enjoys a very enviable record in having skated to Picton from Deseronto on Saturday after the bay had been frozen over for only two days. Mr. Monacker states that in some places he had to skate around open spots in the bay.

**HOSPITAL QUARANTINED**

Oshawa, Dec. 11.—Unusual conditions prevail at the Oshawa General Hospital where at the moment the institution is under quarantine for small pox and every patient in the building has been vaccinated. There is one case of small pox isolated in a room in the basement, and one other case of small pox outside the Hospital. Both are of "moderate" not the classic type of the disease and as a matter of fact both are very mild cases. But every precaution has been taken; the development of any potential cases is keenly scrutinized; and the situation is in hand.

**400 APPLICATIONS**

Hamilton, Dec. 11.—Postmaster John A. Webber reports that to date 400 applications are in for temporary employment in the post office here. It is understood that preference will be given to returned and disabled soldiers, also married men with dependents.

**LIFE INSURANCE MEN ELECT 1927 OFFICERS**

At a well-attended meeting yesterday in the Queen's Hotel, the local Life Underwriters Association elected its officers for the coming year. Mr. M. C. Burgess, of the Confederation Life Association, was elected president for 1927; Mr. F. R. Brason, Dominion Life Vice-Pres. Mr. F. A. Read, Manufacturers Life Secty. Treas. Executive J. H. Hinchey, Sun Life Association of Canada S. R. Burrows, Mutual Life of Canada and Geo. A. Read, of the Great West Life.

Mayor Graham delivered an interesting address on South America, to the representatives, at the conclusion of the election of officers.

## Deaths & Funerals

**JANE MAKEFF**

The funeral of the late Mrs. Jane Makeff took place yesterday from the residence of her brother, Mr. John Duvalle. Services were conducted by the Rev. J. S. McMullen. The remains were placed in the vault, Belleville cemetery. Bearers were William Cox, Geo. Wright, Stan. Bulpit, Steve Keller, W. Vitler, Josan Stapley.

**French Ivory as usual best values at Geen's.**

Daily Intelligencer
BAY OF QUINTE'S LEADING NEWSPAPER, BELLEVILLE

Printed and published every afternoon except Sunday and holidays, for The Intelligencer Printing and Publishing House, Limited, in the City of Belleville, County of Hastings, Province of Ontario, at their office, 287 Front Street.

Telephone Numbers
Advertising and Circulation ... 36
Editorial and News ........ 1248

"Let there be harmony in things essential—liberty in things not essential—Charity in all."

TO-DAY'S THOUGHT

Too much idleness, I have observed, fills up a man's time much more completely, and leaves him less his own master, than any sort of employment whatsoever.—Burke.

## WARDEN AIRHART

Marmora has every right to feel proud of its representative in the 1926 Hastings County Council. Warden Airhart has apparently won the hearts of the whole Council—at the closing of the session yesterday afternoon, which marked the end of his term of office and again at his banquet last night every member spoke feelingly in warmest praise of the retiring Warden.

The Wardenship of a great County like Hastings is no sinecure. It requires brains, tact and ever lasting perseverance to successfully handle the job. The Warden must compose the rival claims of a score of municipalities—must see that each gets enough and not too much—that large sums of money are spent to the best advantage of the County as a whole.

That Mr. Airhart has been able to do this and yet retain the affection and confidence of every Councilman is itself a high tribute to his courage, honesty and resourcefulness.

May the Intelligencer join with a host of friends in hoping that Mr. Airhart will come back to Belleville again next year as a member of the Council and that he will not need the cane presented to him last night for a great many years.

Wardens of this County have risen high in the life of the Province and the Dominion. May all good fortune attend the future career of the genial gentleman who held this important post in 1926.

## GROWTH

In his remarks to his guests last night at his complimentary banquet, Warden Airhart pointed out that twenty-five years ago the total expenditures for all purposes of Hastings County amounted to $50,000. In 1926 the total was $750,000, or fifteen times as great.

While we are not apt to be elated at paying big taxes, these comparative figures wonderfully portray the enormous advance this County has made in a quarter of a century. The good roads then were non-existent—schools were nothing to what they are now, and in scores of ways living conditions were hard and bare in comparison with present day standards.

The wealth and prosperity of Hastings has shown as remarkable a growth as her taxes. It is safe to say that her citizens pay with greater ease the three quarters of a million required to-day than the fifty-thousand raised in the first year of this century. And they get infinitely more for it.

## COMPENSATION

Workers in industry under compensation in Ontario enjoy the benefit of very considerable protection. This has been done without unduly burdening employers by spreading the cost of these accidents over the industries in the various classes set up by the Workman's Compensation Board. It is interesting to note that, of the six Provinces in Canada in which there are Compensation Boards, Ontario, being more important industrially, pays out by far the largest sum each year. In this Province the maximum weekly award which can be made is $25.64 which represents two-thirds of the maximum of $2,000 per annum on which compensation can be paid under the Ontario Act.

The benefits to injured workers or their dependents in Ontario are extremely liberal. In New York State, for instance, the maximum award possible is $20 per week or more than 20 per cent. less than can be awarded in this Province although the costs to industry in New York State are in the main higher than in Ontario. This is doubtless due to several factors, one being the efficient administration of the Workmen's Compensation Act by the Ontario Board and another the constant campaign against accidents which is being carried on in a large percentage of the plants under consideration here. Costs, however, of five and a half million or six million dollars per annum as we have had in Ontario for the past several years, must continue to focus the attention of industry on an extention of the accident prevention work being done.

## ONTARIO APPLES

Apple-growers are waking up to the fact that the future of their industry depends to an important extent upon the way they market their goods. Canada produces some of the finest apples in the world; it has the distinction of furnishing the prize-winning apple of the Empire—the Mackintosh Red—and has established the highest reputation with several other varieties. There is one particular, however, in which negligence is shown which threatens serious injury to the industry. Ontario is especially prone to suffer by reason of such neglect in competition with places more regardful of their interests. It has been proved that to capture and retain the foreign markets apples must be packed and displayed in attractive form. No matter how good the quality of the fruit may be, or how delicious its taste, customers are slow to purchase if its merits are not brought to their attention and are taken with its appearance. British Columbia has been quick to discern and to cater to this requirement of the foreign trade and is also making great headway in the domestic market by reason of the careful packing of apples, grading them according to quality. The growers of the western province not only make a picked selection of their fruit, but take the trouble to wrap them separately and in every way increase their appeal to the palate.

So very important is this question of packing considered by the government that a special bulletin has been prepared by Mr. Andrew Fulton, chief of the markets extension division of the fruit branch of the Dominion department of agriculture, giving detailed instructions as to the best methods of packing and merchandising. The menace to the national fruit industry of dumping large quantities of poor fruit on the market is referred to, and it is stated that the future "depends entirely upon quality production and the merchandising of well-graded, standardized packs." There are certain principles in barrel and box packing which should be scrupulously observed, and the bulletin has been published with the object of instructing growers in the best practice. Emphasis is placed on the importance of giving due prominence on box and barrel labels to the fact that the fruit was grown in Canada. There is considerable competition between the various countries of the Empire and the British government has spent large sums of money to encourage the consumption of Empire-grown produce. A splendid opportunity for advertising Canadian produced fruit is, therefore, available; but the advantage is lost if the grower does not impress essential information on his customers and make a special study of the requirements of the market.

## THE EDITOR SAYS

Belleville met another of Premier Ferguson's good cabinet last night in Hon. Wm. Finlayson, Minister of Land and Forests, and liked him. Mr. Ferguson knows the secret of success—get good men to work with you.

Not all the good work comes from big cities. The attractive program and menu card for Warden Airhart's Banquet would be a credit to any shop in any city in Canada. It was printed in the Herald Shop at Marmora.

Belleville has a lot of good things—good orators, good singers and good looking girls—all the best of their kind. She also possesses one of the best if not the best community song leader in Canada or the United States in "Sandy" Burrows. It's a joy to hear him sing alone, but the way he can get harmony out of a crowd which does not even know it can sing is a marvel and a delight. No gathering is complete without our own "Sandy" at the helm.

The hosts of the Kiwanians are in the right place—they are a lot of fine fellows and their thoughtfulness in erecting a "house" for poor blind "Billy" Lane no doubt will mean extra marks in the Great Book of Judgments but does add to the attractiveness of our main business corner? Wouldn't it look more in keeping in a less conspicious position?

## OTHER MEN'S THOUGHTS

California claims that oranges are her finest product. How about Hollywood peaches?—Ottawa Journal.

A woman, they say, can see more sideways out of her eyes than her husband can looking straight ahead.—Galt Reporter.

Some people eat turkey this year, while others steadfastly refuse to mortgage the flivver.—Quebec Chronicle-Telegraph.

## HAVE YOU HEARD THESE?

"I think there's company downstairs."
"How d'ya know?"
"I just heard mamma laugh at papa's joke.

Ysobel—"No, daddy, I won't need any clothes next summer."
Father—"Ye gods! I was afraid it would come to that!"

Hiram—Well, sir, my shotgun let out a roar, and there lay a dead wolf ahead of us!
Bored Boarder—How long had it been dead?

## THIRTY YEARS AGO
From The Intelligencer Files of

Mr. W. C. Mikel will hold a meeting at the Y.M.C.A. on Sunday.

The County Council took up the question of establishing a home for the poor this morning and on motion of Mr. Vermilyea seconded by Dr. Faulkner it was decided to leave the question for the 1897 Council.

Deaths from diphtheria are reported here daily.

SKATERS ATTENTION—We have the latest skate riveting machine. No more trouble with screws coming loose. Put on 75c cents per set. Skates put on with screws 25 cents pair. Skates Sharpened with oil-stone finish 25 cents. — DUTTON'S.

# Services In Belleville Churches

## Bridge St. Church
UNITED CHURCH OF CANADA
Rev. F. E. Malott, B.A., D.D., Minister

11 P. M.—
**REV. A. E. ARMSTRONG M.A., Associate Sec. of Missions, United Church of Canada.**

2.45—Sunday School. F. E. O'Flynn, Supt. A live school. An efficient staff of teachers. Classes for all.

7 P.M.—
**DR. MALOTT'S Theme: — GIRDLING THE GLOBE WITH THE GOSPEL**
Hear this Sermon.

THE MUSIC
MORNING—
Anthem — "Hear me when I call." Kingball.
With Solo by Mrs. Stobie.
Organ Offertory — "Andante from a Sonata." Beethoven
Solo—Miss Florence Barber.
EVENING—
Anthem — "The Day is Past and Over." Marks.
With obligato Duet — Mrs. Stobie and Mr. Fred Kinsella.
Organ Offertory — "Aria from Samson and Delilah." Saint Saens.
Solo—Mr. Fred Sprague.
Mr. V. P. Hunt, Organist
10 A. M.—Junior League.
Monday 8 P.M. — Dr. Malott will give an address on "India" at the Young Peoples' League.
ALL WELCOME

## The Presbyterian Church St. Andrews
Rev. R. G. Stewart, S. D., Minister
MORNING SERVICE—11.00.
SUBJECT—
**THE PRINCE OF POWER**
EVENING SERVICE—7.00
SUBJECT—
**A KINGS FOLLY**

THE MUSIC
Morning — Anthem — "Jesus lover of my soul." Dr. Vogt.
Solo — "Gods Beautiful Garden." Miss Pearl Harcourt
Offertoire — "Allegro Maestoso" Rincke.
Evening — Anthem — "Onward Christian Soldiers"—(Schencker).
Solo — "O rest in the Lord." Mrs. W. Roberts.
Offertoire — "War March of the Priests" Mendelssohn
MUSICAL DIRECTOR
Ernest Wheatley —Mus. Bac., A.R.C.O

## EMMANUEL CHURCH
THE CITY LOW CHURCH
Rector Rev. George Marshall,
11 A.M.—
Morning Prayer and Sermon—Advent Sermon "THY KINGDOM COME."
3 P.M.—Sunday School and Bible Classes.
7 P.M.—Evening Prayer and Sermon—"WICKEDNESS IN HIGH PLACES"

## Christ Church
Rev. C. E. Clarke, M.A., Rector.
Rectory—44 Everett St
SUNDAY DECEMBER 12th
8 A. M.—Holy Communion.
11 A.M.—Morning Service. Subject — "THE TASK."
3 P.M. — Sunday School and Bible Classes.
7 P.M. — Evening Service.
Sermons on the Advent of Christ. (4) — "THE DISAPPOINTMENT OF JOHN."

## Tabernacle United Church
Rev. H. B. Kenny, Pastor
10 A.M.—Fellowship Service led by Mr J. Maidens.
11 A.M. — Theme — "ISRAEL IN EGYPT."
Juniors — "SCARS."
Chorus — "I will extol Thee (Ashford)
Soprano Solo — Mrs. Donoldson.
2.30 — Sunday School for Bible Study. Splendid Orchestra. Mr. J. S. Walmsley, Supt.
7 P.M. — Theme — "THE SERAPHIM."
Anthem — "As the hart thirsts." (Baines)
Quintet—"I'm a Pilgrim".—(Bales).
Mrs. Brown, Mrs. Nicholson, Mrs. Duff Dr. Haffner and Mr. Moorman.
Anthem — "Hark, Hark My Soul." (Shelley)
You are cordially invited to these services.
Mrs. M. P. Duff, organist and choir-leader.

## Victoria Ave., Baptist Church
Rev. N. S. McKechnie, B.A., B.Th., Pastor
Service at 11 and 7 as usual.
Rev. McKechnie will preach his farewell sermons.

## UNITED CHURCH OF CANADA JOHN STREET PRESBYTERIAN
Minister, Rev. D. C. Ramsay, M. A.
11 A.M. — Subject — "CHRISTIAN FREEDOM."
2.30 P.M. — Sunday School and Bible Classes.
7 P.M. — REV. A. E. ARMSTRONG, M.A., of Toronto will preach.
MUSIC MORNING—
Anthem — "Hear them in Love, Oh God." Wooler.
Organ Offertory — "Deep River." Burleigh.
Trio — "Bless His Holy Name." Verdi
Mrs. Riggs, Mrs. Kinnear, Mr. Bankier.
EVENING—
Anthem — "At Even ere the Sun was Set." Turner
Organ Offertory — "Angelus." Massenet
Tenor Solo — "Teach me to Pray." Eville
Mr. J. D. Bankier.
Mr. Leo Riggs, Organist and Choirmaster

## St. Thomas' Church
8 a.m.—Holy Communion.
11 a.m.—Morning Prayer with Sermon.
3 p.m.—Sunday School and Bible Classes.
7 p.m.—Evensong with Sermon.
Rev. Chas. J. Young will preach both morning and evening. Mr. Young will be in charge of the Parish until further notice.

## HOLLOWAY ST. UNITED CHURCH
Rev. L. S. Wight, B.A., B.D., Pastor.
11.00 P.M.—The Pastor — "A THREE-FOLD CORD MAY NOT EASILY BE BROKEN."
2.30 P.M.—Sabbath School and Bible Classes.
7.00 P.M.—The Pastor — "UNDER WHAT CONDITIONS A CHRISTIAN CONGREGATION MAY HOPE TO PROSPER."

## CHRISTIAN SCIENCE MEETING
Oddfellows Temple Opp Ft. Bridge
SUNDAY 11 A.M.
GOD THE PRESERVER OF MAN
Testimonial meeting
4th Wed. each Month at 8 p.m.
Public Cordially Invited

SINCLAIRS

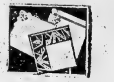

HANDKERCHIEFS For Christmas

Thousands of Handkerchiefs are ready for your Christmas selection, including the latest novelties as well as all the more usual kinds. Handkerchiefs of every kind and color, in silk, linen, lace or cotton, may be had loosely or in boxes of every shape. They are well worth seeing.

For Children at 5c to 20c, or boxed at 15c to 50c.
For Ladies at 5c to $1.50 each. Boxed 25c to $2.
For Men at 25c to $1.00 each.
72 x 84 at $10.50.

Kenwood Blankets

Kenwood Blankets are more popular than ever this Christmas, probably because more people have had a chance to compare them with other Blankets. These are guaranteed not to shrink, are fast colors and satin bound. A deposit will hold one of these and assure you of getting the desired shade.

Size 60 x 84 at $9.00.
Crib Size at $5.50.
Kenwood Bathrobes at $15.00.

SINCLAIRS

DELANEY

A POPULAR PRICED FUR COAT
BEAVERINE (dyed Australian Coney) makes a smart looking coat and will give the warmth and comfort that only a fur coat can give. At $85.00 these are exceptionally good value.
WE BUY RAW FURS
EXCLUSIVE FURRIER
17 Campbell Street
Phone 797 Opp. Y.M.C.A.

Old Santa Says:- "Why Not Give Good Luggage?

WE ARE SHOWING THE
FINEST LINE OF TRAVELING GOODS
EVER DISPLAYED IN BELLEVILLE
FITTED HAT BOXES AND OVERNIGHT CASES
WHAT COULD BE A MORE ACCEPTABLE GIFT
See Window Display
HAINE'S Shoe House

CHRISTMAS CANDIES

Made in our own Candy Shop from the very best materials fresh every day.
Old Fashioned Mixtures .......... 25c per lb.
Peppermint Bulls Eyes .......... 30c per lb.
Clove Apples .......... 40c per lb.
Canes from 5c each "up," .......... 40c per lb.
CHRISTMAS STOCKING—
5c to 25c each.
We have the finest line of Christmas packages that we have ever had.
40c to $5.00 each.
Also a full line of our own Taffies, Maple Creams, Pecan Rolls, Fudges etc.

A. W. DICKENS
MANUFACTURERS OF HOMEMADE CANDIES
298 FRONT ST. PHONE 332W.

# Lost or Found Something. Classified Ads Give Quick Results. Telephone 36 And Know

## FOR SALE

FOR SALE—POOL AND BILLIARD table, house size, in good condition. Ideal Xmas present. Price $60.00. Box "17" Intelligencer. d9-3d

FOR SALE — THREE GOOD second hand upright pianos, extra good condition and with terms at Gerhard Heintzman's, 245 Front St. d9-3d

FOR SALE — 1922 GRAY DORT Tourist. In first class condition. For further particulars apply 1375-W. d9-3d

FOR SALE—POTATOES. JUST ARRIVED a car fine white Prince Edward Island potatoes, grade A. $2.75 per bag delivered. Get your winter supply without risk of rot. Adams & Edie. Phone 893. d9-3d

FOR SALE — DRY BODY HARD wood cut in foot lengths. Joe Flynn, 19 Everett St., phone 601. d10-1m

FOR SALE—OUR SPECIAL TRAP for foxes gets results. Instructions how to make and set trap mailed for One Dollar. By using our traps and baits you increase your catch. M. & N. Distributors, Box 811, Ottawa, Ont. d9-3d

FOR SALE—USED CARS BOUGHT and sold. Used Car Exchange (Old Hastings House) 350 Front Street. o15-d1f.

FOR SALE AT A BARGAIN—16 double house known as 164 and 166 Church Street, Belleville, with the vacant lot north of the house.

Also a double house known as 18 and 18 Turnbull Street, Belleville.

Also two large Fulton trucks and Chevrolet delivery truck, which can be seen at the rear of 164 Church Street. Apply WALLBRIDGE, CAMERON & COMPANY, Barristers &c., Dominion Bank Building, Belleville, Ontario. o9, 11, 13, 15, 17, 20, 22

## TO LET

TO LET—BRICK HOUSE, 277 John St., newly decorated. All modern conveniences, also garage; house, 141 Charles St., all modern conveniences, also garage. Apply Mrs. Thos. Manley, Phone 592. d4-6f

TO LET—BRICK HOUSE 7 ROOMS, all conveniences; 47 Campbell St. Unusually attractive terms. May be rented immediately. Apply to Dr. Haffner on premises. d22-6f

TO LET — FURNISHED ROOMS complete for housekeeping, all conveniences, with or without garage. Phone E. E. Devaull 1513, call 16 W. Bridge St. j5-6f

TO LET—SMALL HOUSE, DUFFERIN Ave, conveniences. Also two heated flats, Front St., conveniences, hot water heating; yard and garage. Apply Dr. Caldwell, 256 1-2 Front Street. d21-6f

TO LET—ONE HOUSE 62½ CATHERINE St., one house 172 Canniton Road. Apply Dan Doyle, 252 Front St. Phone 869. a27-6f

TO LET—330 ALBERT STREET. Desirable brick house. Hot water heating. All conveniences. Rent room Garage. Apply 214 William St. Phone 780. o23-6f

## WANTED

WANTED—LIVE POULTRY. HIGHest cash prices paid. Bought in any quantity. Orders promptly attended to. Write or call M. Marcus. 80 Station St., Belleville. d7-1m

EARN $6. TO $3. DAILY WHEN qualified auto mechanic, Bricklaying, Barbering, Beauty Culture positions awaiting, earn while learning, act quick, call or write Hemphill Chartered School, Toronto.

MAKE MONEY AT HOME—MEN and women can earn $1 to $3 an hour in spare time writing showcards. No canvassing or soliciting. We instruct you and supply you with work. Write today. The Merchantit Company Limited, 21 Dominion Building, Toronto. o4-6f.

## WANTED

Poultry and feathers wanted. Highest prices. We loan crates. Write for price list. A. Stork and Sons, 26 St Patrick's Market, Toronto 2 a9-mon., wed., sat.-df.

WANTED—BOY NOT ATTENDING school. Steady light work, 8 hour day. Apply to Mr. Bruce, 260 Coleman St. d11-1td

LADIES—MAKE $25 to $50 WEEKLY addressing cards at home; experience unnecessary. 2c stamp brings full particulars. H. Lichty, New Castle, Ind. Dec 11—1 t d

AGENTS — FOR TAILORED-TO-order clothing. Get our proposition for new season. Attractive assortment at tempting prices. High-grade tailoring: five day service. CARLINGTON TAILORS 1779, 42 York St., Toronto. Dec. 11, 18, Jan. 8, 15

LADIES—EARN $7 HUNDRED GILDING Greeting Cards. Easy work. Write Fischer Card Co., 140 West 42nd St., New York. Dec 11—1 t d

## LOST

STRAYED — ONE 2 YEAR OLD black and white Holstein heifer, strayed on my property Township of Thurlow near Consecon. Owner may have same by proving property and paying costs. Harry Boyer. d9-3d

LOST—BLACK AND WHITE FOX fight tan animal head. Reward on right hind leg. Shy of strangers. Name Sport. Last seen Thirty Island Lake. Finder please notify Box 357, Belleville, Ontario. d11-3d

## MISCELLANEOUS

MONEY LOANED ON AUTOMOBiles. Used Car Exchange (Old Hastings House) 350 Front Street. o15-d1f.

PIANO TUNING

J. R. Moran of Toronto is in city again. Mr. Moran has over 25 years' experience, recommended by all local manufacturers. If your piano action shows signs of wear, have him rebuild its worn parts made new. Orders left Jennings & Sherry's. d1-d1f

## AMELIASBURG

Mrs. Edgar Alyea visited Mrs George Alyea on Monday.

Owing to the bad weather on Sunday their was no Sunday School at the Adams' School.

Mr. E. Humphrey took his peas to Wellington on Thursday.

A large number of the young folks had a surprise party on Tuesday night for Miss May Brooks, it being her birthday, and presented her with a French ivory clock.

The Adams Sunday School are having a Christmas Tree and concert on December 23rd.

Mr. W. Maybee of Belleville spent Sunday with Mr. Ferman Pulver.

Mr. Hilton Adams of Belleville spent Sunday with his parents, Mr. and Mrs. Everett Adams.

Mr. George Jinks is threshing on the 3rd concession.

Mr. Cecil Adams is spending the holidays with his parents, Mr. and Mrs. C. N. Adams.

Mr. and Mrs. Geo. Alyea spent Wednesday visiting at Mr Ester Dyer's Salem.

**See the Troupe of Champion Charleston Dancers a the Capital Theatre Monday Matinee and Evening.**

NOTICE

Take notice that I will not be responsible for any accounts or debts contracted by my wife or anyone, as she has left my home and continues to remain away.

d9-3d W. R. VANDERVOORT.

CHILDREN'S AID SOCIETY

Amaral Xmas Appeal, kindly remember the Children in our Shelter. Donation gratefully received. W. H. Merry, President, 181 Ann Street; H. P. Reitzheson, Treasurer, 20 Bridge St.; T. D. Ruston, Superintendent, 26 Cedar Street. Please make Cheque and Money Orders payable Treasurer. d10-6d

## AUCTION SALE

S. J. Fisher & Son, Auctioneers, will sell, as follows:

Thursday, Dec. 9th—Archie McGuince, Lot 21, Con. 7, Tyendinaga, at Marysville.

Friday, Dec. 10th—J. A. Bush, Lot 4, Con. 2, Thurlow on Foxboro Highway.

Monday, Dec. 13th—Pat. Candon, Lot 28, Con. 8, Tyendinaga.

Tuesday, Dec. 14th—Ed. Sherry, Lot 4, Con 2, Tyendinaga, at Shannonville Side Road. All day sale. Free lunch at noon.

Wednesday, Dec. 15th—John Charlesworth, Lot 10, Con. 8, Tyendinaga.

Thursday, Dec. 16th—John English, Lot 17, Con. 2, Tyendinaga near Melrose.

Friday, Dec. 17th—Ed. Martin, Lot 20, Indian Reserve, 3 miles east of Shannonville, on York Rd.

Tuesday, Dec. 21st—Arthur Vermeyen, Lot 2, Con.-4. Thurlow.

Tuesday, Jan. 4th—H. McLaren, at Melrose.

Thursday, Jan. 13th—Adam Hall, Thurlow Township.

**S. J. FISHER & SON AUCTIONEER**

209 Front St., Belleville Phone 10b

## News Of Movies

Next week promises to be a big one at the Capitol. For we are going to see a troupe of the Canadian Champion charleston Dancers of Canada, so you have to be at the theatre early to get a seat.

The line up includes champion Charleston Dancers of Ontario, Alberta and Manitoba, of Vancouver and Halifax. You will see the new steps and the rapid fire edition Charleston. Charleston duets that are a revelation; a Sweetheart Waltz"; the "Golden Butterfly" in boppy tempo; the "Valencia", done to the music of the well known selection; the Black Bottom Shuffle and a performance of the modern tango, in tempy style. These are a few of the numbers offered by this clever company, and you're bound to like their performance.

In addition to the Charleston Troupe, there will be also on Monday, Tuesday and Wednesday, the regular feature film, Paulette Widows, one of the greatest fame comedies ever produced for the screen. So don't miss the Capitol the first part of the week.

## BELLE THEATRE

Down in Texas, with the Texans' natural love for horses and the great open spaces, Miss Jacqueline Logan's first appearance in a western picture is in "Tony Runs Wild," Fox Films latest production in which Tom Mix stars, now at the Belle Theatre. The picture is a combination of finished acting and daring riding with the most rugged of America's mountains as a background.

"Tony Runs Wild" was made along the Apache trail, a setting of "Oldest America." It was directed by Thomas Buckingham and is being shown for the last time today. Don't miss it.

## FRANKFORD

The social evening given at the home of Mr. W. R. Rose was fairly well attended. The program consisted of songs, readings and instrumental music.

Mr. and Mrs. John Kalfabb spent Sunday at Moira.

Mr. and Mrs. Eugene Sullivan and children and Mr. and Mrs. John Ryan visited at Mrs. Robt. Smith's recently

Mr. and Mrs. Chas. Pearson spent Sunday with their daughter, Mrs. Avery Martin.

Mrs. Walter Ketcheson and Mr. Ed Ketcheson attended the funeral of Mrs. Prior of Stirling.

Mr. and Mrs. Carman Frost visited Mr. Badgley one day last week.

The stork called at the home of Mr. Morley Sine and left a baby boy.

On Tuesday of last week a very ambitious man got busy on the phone and sent out a call for help as Scott's Church shed was badly in need of shingles. Soon a large number of men were on the job with hammers and nails. The ladies seeing an opportunity, soon had the cows, pots and pans steaming with chicken pies, berry pies, in fact all kinds of pies and cakes. Well, in less time than it takes to tell it, a dinner was prepared at the home of Mrs. Morley Scott for which the charge was 25c. The proceeds were $8.25 and were satisfactorily divided between the Ladies' Aid and missionary work.

Mr. and Mrs. Colan Donisteel visited at the home of Mr. W. R. Rose recently.

## Honor Canadian Pacific Liner

When the Canadian Pacific liner Melita steamed into the harbour of Antwerp towards the middle of November, it was the occasion of a great celebration, for she was the 10,000th ship to enter the Belgian port this year. Never in the history of the port has such a record been established. King Albert of Belgium, upon hearing the news, wired his warmest congratulations to the Burgomaster of Antwerp. The entire city rejoiced and celebrated. Huge crowds cheered Captain A. H. Notley of the Melita and his staff as they made their way to a grand demonstration in their honor at the Hotel de Ville. The historical event was climaxed by a luncheon on board the Melita in honor of the Antwerp personalities. W. D. Grosset, managing director of the Canadian Pacific in Belgium, was nominated a Knight of the Order of Leopold.

The photograph shows from left to right: W. D. Grosset, Captain A. H. Notley, commander of the Melita and Mr. Van Cauwelaert, the Burgomaster of Antwerp.

## *It's A Queer World*

MONKEY BUSINESS

London, Dec. 11—Travellers who called at the booking office of the Southern Railway's high level station at the Crystal Palace here on a recent day could get a ticket to anywhere for any old price they wished to pay. It wasn't bargain day, but "Bobs," a two-year-old monkey, escaping its cage on the depot platform took full charge of the ticket booth.

It is announced that two important exhibitions to demonstrate the manufacturing powers of Great Britain will be held in Melbourne and Sydney about a year hence.

A demand for a 20 percent increase in wages, owing to the high cost of living, has been made by the Czechoslovak miners union.


NOW PLAYING NOW PLAYING

BELLE THEATRE SUPREME PHOTOPLAY ENTERTAINMENT

LAST TIME TO-DAY TOM MIX IN "TONY RUNS WILD"

MONDAY - TUESDAY Wallace Beery and Raymond Hatton in "WE'RE IN THE NAVY NOW" It's Paramount's latest Special. You'll say it's the best show this year.

Also Comedy and News Jack Denmark at the Organ

EXTRA! EXTRA!
THE CANADIAN CHAMPION
CHARLESTON DANCERS
7—PEOPLE—7

An extraordinary Dancing Act, including the Champion Charleston Dancers of Ontario, Alberta, Manitoba, Vancouver and Halifax.

The Greatest Dancing Act ever in Belleville.

Mon. Tues. Wed. Dec. 13, 14, 15

CAPITOL

Also the Regular Film Feature:
"FOOT-LOSE WIDOWS"—Farce Comedy

LAST TIME TONIGHT—DOUGLAS MacLEAN In "HOLD THAT LION"—Don't Miss It!

Large Orchestra Regular Admission

Guaranteed
FUR COATS
For Xmas

What a jolly Xmas it would be this year, were your gift boy "Hi-er" a Fur Coat, selected from our large and beautiful stock No other gift would bring such happiness and lasting satisfaction. Our Coats are made from selected pelts, skilfully arranged with linings of the best qualities and every one is guaranteed. A deposit will hold your choice till Xmas.

WOODLEY FURRIER
273 Front St.
WE BUY RAW FURS

Special Sale of
SUITS & OVERCOATS
WE ARE OFFERING SUITS AND OVERCOATS AT GREATLY REDUCED PRICES
An Opportunity to Buy First-Class Goods at Greatly Reduced Prices
ARTHUR McGIE
208 FRONT STREET

PRIVATE WIRES TORONTO, MONTREAL AND NEW YORK
MOWAT & MacGILLIVRAY
STOCKS — BONDS — MINES
Members Standard Stock and Mining Exchange
CANADIAN BANK OF COMMERCE CHAMBERS
Belleville Phone 1628
Use the Phone for Information Desired

MARCEL CURL AND TRIM 75c at your own home PHONE 1190 For Appointments

"Say it with Flowers"
T. Givins & Son
FLORISTS
PLANTS
Artistic Floral Work A Specialty
281 Bleecker Ave Ph. 189

Art Needlework
In Endless Variety
Pillow, Cases, Bed Spreads Laundry Bags, Card Table Covers, Guest Towels, Vanity Sets, Buffet Sets, Dresser Covers, Tea Covers and Serviettes Etc. Also Charles Standard Thread, D.M.C. and Pearl Thread. All shades. WALL PAPER SPECIALS Selling at prices that make ½ Price Sales look sick.
The BEEHIVE
Chas. N. Sulman

DUTTON'S IDEAL GOODYEAR BELT SHOE REBUILDING SYSTEM
Work Called For and Delivered 378 Front St. Phone 1429

HOSPITALS

CLAREMONT HOSPITAL
Belleville
Where patients are guaranteed the best of care. Any patient who can truthfully claim disatisfaction will be kept free of charge. Bells answered promptly. Terms very reasonable

SCANTLEBURY'S SIGN STUDIO
Card Writing, Sign Writing. The Best in Style—Lowest in Price

ARCHITECTURE

J. A. THOMSON and W. J. JOHNSON
Associated Architects
225 Front St. Phone 1276J
For Plans, Blue Prints and any Architectural Design.

MEDICAL

Dr. A. B. Haffner
Eye, Ear, Nose and Throat
PHONE 930
Office: 47 Campbell St.

DR. H.J. FAHEY
DENTIST
Evenings by Appointment
25 Bridge St., E. Phone 115P

MISCELLANEOUS

The Best in Sign
A-1 SIGN STUDIO
FRED W SMYTHE
140 FRONT ST. PH. 63.

ASELSTINE'S
MOTOR BUS AND AUTO LIVERY
TWEED AND BELLEVILLE
Motor Bus leaves Tweed at 7.45
Leaves Belleville at — 3.15
Phone 229, Belleville

HARDWOOD FLOORING
Oak, Maple, Beech and Birch
Brantford Roofing
ARTHUR A. SILLS
287 Coleman Street
Telephone 1584

LEGAL

ROBERT J. E. GRAHAM
Barrister, Solicitor, Etc.
MONEY TO LOAN
INVESTMENTS MADE
Offices: Walker Hardware Bldg. 250 Front Street, Belleville

B. C. DONNAN
County Crown Attorney
Barrister, Solicitor, Notary Public Etc.
Offices: Court House Building, Belleville, Ont.

PONTON & PONTON
W. N. Ponton, K.C., R. D. Ponton
Barristers, Solicitors, Notaries
Solicitors for the Bank of Montreal, Canadian Surety Co., Etc.
Money to Loan on Mortgages
Offices: 23 West Bridge St.

PORTER, PAYNE & WILLS
E. Cam Porter, K.C., Chas. A Payne, T. R. Wills
Barristers, Solicitors, Notaries Public, Etc.
Money to Loan on Mortgages and Investments made
Solicitors for Royal Bank
Offices: 214 Front St., Belleville, Ont.

MIKEL & ALFORD
Barristers, Etc.
W. C. Mikel, K.C., C. Alford
Solicitors for the Molson's Bank
Offices: Belleville and Trenton

WALLBRIDGE, CAMERON & CO.
Barristers, Solicitors, Notaries
Money to Loan
Dominion Bank Bldg., Corner of Front and Bridge Streets
Belleville, Ont.

E. J. BUTLER
Barrister, Solicitor, Notary Public, Money to Loan. Offices: Ontario Hall Building, 29 Bridge St. E., Telephone 440

ROBERT D. MACAULAY
Barrister, Solicitor, Notary Public
Offices: Bank of Commerce, Chain burn, Front and Campbell Sts.
Belleville. Phone 1598
Offices: Belleville and Sidney

COLLINS & CUSHING
Barristers and Solicitors
A. B. Collins, F. C. Cushing
Offices: Above Dominion Bank, Cor. Front and Campbell Streets
Phone 163
Company and Private Funds to Loan on First Mortgages

INSURANCE

GENERAL INSURANCE
Fire, Accident, Sickness, Automobile, Plate Glass. Good Companies. Fire rates cheaper than any other agent. Call one as before renewing.
CHANCEY ASHLEY & SON
236 Front St.

FARM INSURANCE
Rates very reasonable—call and see us before renewing policy. We can save you money.
The H. F. KETCHESON Co. Limited
30 Bridge St., Belleville

Before Placing Your Fire Insurance, see
W. J. HALL
and
R. H. KETCHESON
Queen Insurance Co., and several other first-class companies.
278 Front St., Belleville
Phone 738

INSURE WITH
BELLEVILLE LOCATORS
For
Satisfaction and Service
Fire, Accident and Automobile Insurance
J. L. R. Corness, Prop.
332 Front St. Phone 861

ENGINEERING AND SURVEYING

J. WALTER EVANS & CO
ENGINEERS & SURVEYORS
Municipal Engineering, Mine and Land Surveying, Mining Properties Examined and Reported upon
257 Bleecker Ave. Ph. 399w
Belleville, Ont.

# INTEL PUCKSTERS TO CLASH WITH M'LAUGHLIN SIX

## Printers to Pry the Lid Off Local Hockey Season Next Week

What may prove to be one the first "shinny" games of the local season will likely take place some time the first of next week at Arnott's Arena between the McLaughlin Garage Greasers and our own Intell. Ink-Slingers.

Maj. Pratt's boys have sent in a challenge to the Intell. which is accepted and those who brave the elements of the weather next week some evening are sure to see the fur fly.

It is reported that Manager Walt. Day has had his puck-chasers out on the blades for a few good practices, but the Intell. do not fear those rumors as even when they take the ice it will likely be for the first time this season.

But there is no need to worry on the part of Intell's manager as all have players have assured him even without practice they can be relied upon to go the full route and more if necessary. In this game only employees who are at present on the payroll of their respective employers are allowed to play. As to the referee that will be a question for the Boxing Commission to decide.

The Intell. have a bunch of puck-chasers to choose from and most likely all will be seen in action in the following: Sam Curry, Weir, Dan O'Donohue, E. Doyle, J. Arnott, E. Brockhurst, E. Gilbert, C. McPherson, G. Doiyeott, L. Mason, L. Young, L. Cook (Capt.) and Ernie Blaind, Trainer. Let's hear of the Greasers line-up.

### TO HAVE TWO JUDGES

Chicago, Dec. 11.—One-man boxing decisions have brought nothing but trouble to the Illinois Athletic Commission, Paul Prehn, one of the two members, said today, in explaining the rule adopted providing for two judges at future ring shows.

"Veteran ring men," he said, "persuaded us to adopt the system of judging bouts by the one man in the ring. They argued that the referee would take such pride in his work that he would be pretty near right in every decision and would not be influenced by outside pressure.

Little burglar ants steal food from bigger ants.

# PROFESSIONALS MUST NOT MIX WITH AMATEURS

## A.A.U. of C. Make Decision at Annual Meeting By Large Majority

Saint John, N.B., December 11.—The applications of New Brunswick and Nova Scotia to form provincial branches of the Amateur Athletic Union of Canada were rejected at the session of this body here today.

As a result the Maritime Provinces branch will continue to function for another year. These applications will have to come through the Maritime Provinces' branch and will be dealt with at the next annual meeting.

The Alberta amendment moved by Judge Jackson and calling for the mixture of professionals and amateurs, was defeated by 90 to 19 votes. It was supported only by Alberta and Thunder Bay, with nine votes each, and Vice-Presidetnt Bellamy, of the Union.

The action of the Canadian Amateur Skating Association in breaking away from the International Skating Union received endorsation.

Louis Rubenstein of Montreal, president of the Canadian Amateur Skating Association, presented the case of the Union and was supported by members of the Union from all over the Dominion. D. J. Corr, represented the New Brunswick Skating Association. President Rubenstein pointed out that the International Skating Union had made an agreement that the Dominion Association was to handle all affairs in the Dominion. Contrary to this they forced the Canadian body to notify them of the award and they collected the sanction fee. He stated that he had been one of the organizers of the International body, but felt that it was exceeding its authority when it came to dictating the affairs of Canada.

It was the opinion of the Meeting that the United States and the Dominion should have their own bodies for governing their own affairs and that the international body, each country having equal representation, should attend to international matters.

# BOWLING

## "Y" BOWLING

Last night on the Y Alleys there was only one game played in the Ladies' League between the Bellevues and the Crescents both teams got two points in the first game the Crescents were up 82 pins but the Bellevues won the second game by 40 pins and also the last game by 18 pins but lost out on the total by 24 pins. Miss Sayers was the high lady of the night with 230 for her single and 590 for her three string while Miss Curry was high for the Bellevues with 513.

BELLEVUES — Miss Mickel, 392; Miss Blaind, 435; Miss Morden, 354; Miss Curry, 513; Miss H. Blaind, 418. Total 2112.

CRESCENTS — Mrs. Thomas, 390; Mrs. Rutherford, 414; Mrs. White, 350; Miss Sayers, 590; Mrs. Sprague, 392. Total 2136.

## RECREATION BOWLING

Two more games were played in the Ciaco League at the Recreation Alleys last night, the Bottling Stores won three points and the Cooperers won one, while in the second game the Stores also won three points while the Bottling Room Girls won one, the Bottling Stores falling down on the last string of each game to lose both their points. High bowlers in the first game were Tedman and Benford and in the second game Tedman was again high for the Stores and Miss Poole led the way for the girls.

**Ciaco League**

**Bottling Stores**—Tedman 671; Sheffield 390; Bender 329 Lancaster 439; John Doe 530. Total 2359.

**Cooperers**—White 427; Benford 612; Monk 474; Logan 411; Renauf 427 Total 2351.

**Bottling Room Girls**—Miss Carmichael 373; Mrs. Plumpton 363; Miss Poole 465; Miss Bellis 379; Miss Elliott 349. Total 2321.

**Bottling Stores**—Tedman 543; Sheffield 388; Bender 422; Lancaster 439; John Doe 462. Total 2264.

### "SUPERSTITIOUS" QUERRIE

Toronto, Dec. 11.—The Star in its sporting columns today says:

"Charlie Querrie's middle name may be Laurens, but after last night's episode, when he took possession of the bench formerly reserved for the visiting team and had the old red blankets used for covering the spares dyed a vivid green, it is in order to call him C. 'Superstition' Querrie.

"The St. Pats magnate has other changes in mind. He is of the opinion that, in view of the fact that the N.H.L. is now an international organization the name St. Patricks doesn't mean anything, and he is seriously considering dubbing his team the Toronto Maple Leafs. His original intention was simply to call the club the Torontos, but on investigation he discovered that Eddie Livingstone had the name registered. If the switch in nomenclature is made, the green sweater may be dropped in favor of some other scheme with a large maple leaf on the back."

### PACK YOUR BAG FOR FLORIDA

Wouldn't you like a gallop along palm-shaded bridle paths by the ocean? Wouldn't you like to spend your winter where it is glorious summer all the time? Then pack your bags for Florida. A short train journey and you're in a land where summertime sports and pleasures are at their best all winter long—where hospitality is the keynote.

Or perhaps you prefer the Gulf Coast. From Pensacola to the Mexican border hundreds of comfortable and picturesque resorts will help to make your winter holiday in the South a pleasant one. No matter where you stay everything possible will be done to make your visit one to be remembered. Winter tourist fares with long limit and stop over privileges are now effective. You have choice of gateways and variable routes when you travel "National".

Any Canadian National Railways Agent will glady supply you with full information, resort rates, fares and literature. d11&18


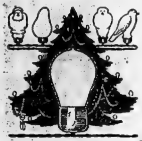

**Give Something Electrical**

LIGHT UP YOUR CHRISTMAS TREE with a Set of these Lamps. Priced from $1.60 to $2.25. Extra Lamps at 15c Each. Come in and see them Phone 270

The Hydro

A Christmas Gift of Beauty for Beauty

$5.00

The DuBarry Beauty Box—containing all those so important beauty essentials—Powder, Rouge, Lip Stick and Eyebrow Pencil—in slender gold-plated case of exquisite jewelry design. A gift distingué

A CREATION OF RICHARD HUDNUT Perfumer

**Doyle's Drug Store**

# What to Give

Some New presents — For the Women

## Specially Nice Things She's Been Wishing For

**Just In Dainty Neckwear Boxed for Gifts**

You could hardly choose a more lovely personal gift than one of these sets—there are pale pink georgette collar and cuff sets, with jewelled ecru lace edges, tailored-looking sets of linen or colored silk and plain white vestes. There are also satin or crepe de chine vestees, with cuffs, in pale tints. The pleated jabots are varied in style and include some pretty ones in black and white. Each in a pretty holly box.

**$1.50 to $2.95**

**Smart Umbrellas**

She'd welcome one of these new stubby unbrellas with the attractive fancy handles. They come in green, red, purple blue and black. Others at higher prices, and a special line at

**$5.00**

**Gay Silk Handk'fs**

If you've decided on handkerchiefs you'll want something distinctive. See these new crepe de chine hankies at 50c each, with painted flower corners and the one with cutwork corners at 40c. For an older woman there are pure white ones with the daintiest of cut edges outlined in black, at 75c

**25c up**

**Exquisite Gift Stationery**

Have you seen these double correspondence cards that are made up in four different tints to each box? They're pretty as can be and are priced at 89c a box. Fine French linen writing paper, tinted or white, and with the most unusual flower-lined envelopes is only

**95c box**

**"NOVASILK" Pyjamas**

New — "novasilk," a fine rayon knit fabric that makes the loveliest pyjama suits. These are in peach, flesh with peach bands on the coat, white with flesh, and flesh with lemon

**$4.50 Suit**

**Beaded Bags**

She's sure to like a pretty beaded bag. These have silver beads combined with black, flame, blue or green.

$1.95

**Gloves Hosiery**

Among many styles and qualities a good choice would be washable capeskin gloves ($3.00 to $3.75) and "Kayser" service weight silk hose ($2.00) or, silk to the top, $2.50. ANY GLOVES OR HOSIERY PRICED OVER $1.00 WILL BE PUT IN A CHRISTMAS BOX FOR YOU.

**Lovely Scarfs**

Flowered georgette scarfs of good width that look wonderful with a fur coat, Priced at

$4.50

The Ritchie Co., Limited

"The Christmas Store"

# SMITH HARDWARE

## Gifts of Service

OUR STOCK OF USEFUL GIFTS IS COMPLETE. LOOK OVER THIS LIST AND COME IN AND MAKE YOUR SELECTIONS

**POCKET KNIVES**

Over 60 styles to choose from.

Prices 15c to $2.00

**CARVING SETS**

Regular and stainless, attractively cased.

Prices $4.75 to $9.00

**TABLE CUTLERY**

Stainless steel sets

Prices $3.75 to $5.50

**ELECTRICAL APPLIANCES**

Irons, Toasters, Toaster Stoves, Heaters, Etc.

Prices 98c to $10.00

**ALUMINUM WARE**

Percolators, Teapots, Tea Kettles, Etc.

Prices 98c to $3.75

**GIFT SPECIALS**

**CHRISTMAS ROAST PANS**

Aluminum, large, oval self-basting at $2.75 Ea.

**THE NATIONAL ELECTRIC IRON**

No better iron made.

Special Price $3.95

**POCKET KNIVES**

Special assortment Priced at 25c, 35c, 50c, 75c and $1.00

**ENAMELLED WARE**

Bonny Blue and Canada Blue and White Ware at Special Reduced Prices.

**AUTOMOBILE SKATE**

All the new 1926-27 models.

Prices 90c to $7.00

**BOYS' AND GIRLS' HAND SLEIGHS**

Strong and well finished

Prices 50c to $3.25

**HOCKEY STICKS PUCKS HOCKEY SUPPLIES**

Prices 10c to $1.25

**BOB SKATES**

for the kiddies 50c pair

**COASTER WAGONS**

Ball bearing and roller bearing, large assortment Prices $3.25 to $9.00

**SUNNY BLUE**

The new Kitchenware Prices 40c to $3.50

Many other items include Scissors, Razors, Razor Strops, Brushes, Household Brooms and Dust Mops, Coleman Lamps and Lanterns, Copper Nickel Plated Ware, Bathroom Fixtures, Thermos Bottles and Kits, Flashlights, Guns and Rifles, Etc., at Popular Prices.

**SMITH HARDWARE**

**NEW PROCESS IN SHOE REPAIRING — DUTTON Says:—The neatest way in repairing ladies' fine shoes is the new way. They cost no more than the old way of nailing. Try it the next time you have your shoes repaired You will be delighted at the comfort and appearance.**

Cook's Regulating Compound

THE COOK MEDICINE CO.


### JENNINGS WELL TREATED

New York, December 11.—The New York Giants believe they have treated Hughey Jennings, former assistant manager with "utmost consideration." Charles A. Stoneham, president of the club, said today in reply to assertions by Jennings that the club's officers, excepting Manager John McGraw, had "deserted" him and cut him off the payroll after he was forced out of the game last February by ill health.

Jennings was offered his old job again for the 1927 season, Mr. Stoneham said, but did not reply to a proposal made to him in October and gave no indication of his feeling until making public in Scranton, Pa., yesterday his criticism of the club. Under the circumstances, Mr. Stoneham indicated, the Giants would accept Jennings' decision to sever future relations with the organization and probably would sign Roger Bresnaham. Bresnaham filled this role last season.

Expressing regret at the attitude taken by Jennings, Mr. Stoneham declared that if he had been neglected it was not intentional.


**Buy a Mutual Life Insurance Policy for a Christmas Gift from S. Burrows, General Agent.**


### MANY SHEEP PERISHED

Antigonish, N.S., Dec. 11.—The sudden heavy snowstorm of last week-end destroyed many sheep in this country, it was learned today. The loss may run into hundreds of animals. One farmer reported the loss of 75 sheep, and others lost smaller numbers. Deep snow in the woods and hills where the sheep roamed, rendered actual checking up impossible. The farmers are led to the spots where the sheep huddled to die by the presence of large flocks of crows flying about the vicinity.

Resin is used to size paper, in order to make it water-proof.


### DO YOUR WINTER TRAVEL TO THE WEST VIA "THE NATIONAL"

For comfort's sake go "The National" when travelling to Winnipeg and the West. This fast Canadian National train has every convenience to make your winter trips enjoyable. Attentive serice, modern steel equipment, convenient hour of departure all favor "The National" when considering your trips to Winnipeg.

"The National" leaves Toronto nightly at 9.00 p.m., arriving at Winnipeg 10.00 a.m., the second morning. Connections are made at Winnipeg for all Western points. In addition to regular equipment a special sleeper is carried for the convenience of Sudbury passengers.

Tickets and information from any Canadian National Agent. d11&18

**Warwick Gift Line from 25c up. All in dainty gift boxes. See display at Geen's Drug Store.**

# THE FAMILY PAGE

Conducted By - - - - - - - - - - - Anne Hastings

## SINICAL SADIE SEES

Potatoes weighing nearly four pounds were raised in Alberta this year.

Sinical Sadie says "How's that for Government Control? It seems to suit ALL the "Murphies" in Alberta.

There are now four genders—masculine, feminine, neuter and flapper.

Sinical Sadie says—Now that the elections are over this unprecedented snowfall and frost is a godsend to fill up the conversational gaps.

ADVICE

Think before you drink—you can't afterwards!

A show man in England declares that those who try to interfere with other's pleasure should be prosecuted.

Sinical Sadie wants to know if that were done who would have charge of our churches?

Some people are like rivers—small at the head and big at the mouth.

"Are you worsted in a fight?
Laugh it off.
Are you cheated of your right?
Laugh it off.
Don't make tragedy of trifles,
Don't shoot butterflies with rifles.
Laugh it off."

Someone, a lover of animals no doubt, sends Sinical Sadie a message, "Ask Bobby what is going to become of old Harry"?

As more than one Harry has been in the public eye of late S. S. was somewhat puzzled. However, inquiries elicited the interesting fact that "Harry" has been a public servant for many years and having done good work in the Fire Department, never having been a quitter his friends want to know if he is to have a good home. PAGE BOBBY.

A Scotch farmer had agreed to deliver 20 hens to the local market. Only 19, however, were sent, and it was almost evening before the twentieth bird was brought in by the farmer.

"Man," said the butcher, "you're late with this one!"

"Aye," agreed the other, "but, ye see, she didna' lay until this afternoon."

## Let Me Tell You!

Cream which has soured may be whipped and added to salad dressing. It is as good for this purpose as sweet cream.

To prevent a cold after washing the hair, rub a little eau de Cologne vigorously into the scalp after the hair is dry.

Place a box of lime in a damp cupboard. The lime will absorb all the moisture and the cupboard will be perfectly dry.

When the feet ache dust them with a should be cooked in candy. All others are added after the candy has been takand talcum powder. It will give innot be lost.

When the feet ache dust them with a powder made with bicarbonate of soda and taclum powder. It will give instant relief.

## Poems Old And New

THE LITTLE TOWNS

Oh, little town in Arkansas and little town in Maine,
And little sheltered valley town and hamlet in the plain,
Salem, Jackson, Waukesha, and Brookville and Peru,
San Mateo and Irontown, and Lake, and Waterloo,
Little town we smiled upon and loved for simple ways,
Quiet streets and garden beds and friendly sunlit days.
Out of you the soldiers came,
Little town of homely name,
Young and strong and brave with laughter
They saw truth and followed after.

Little town the birth of them
Makes you kin to Bethlehem.

Little town where Johnny Brown ran the grocery store,
Little town where Manuel fished along the shore,
Where Russian Steve was carpenter, and sandy Pat McQuade
Worked all day in overalls at his mechanic's trade,
Where Allen Perkins practiced law, and John, Judge Harper's son,
Planned a little house for two that never shall be done—
Little town, you gave them all,
Rich and poor and great and small,
Bred them clean and straight and strong,
Sent them forth to right the wrong.

Little town, their glorious death
Makes you kin to Nazareth!
—Hilda Morris.

THE POINT OF VIEW
(Clara Maxwell Taft.)

I am a widow, but not in black;
I'm edging into gray
With a touch of mauve. It's three years now
Since Danny went away.
Three years asleep..........He who deplored
The closing of a day.

I carry my face about with me
Just where a real face ought to be;
My eyes are shadowed, hair gone gray—
Quite interesting they say.
I eat, I sleep, I have no care,
I'm free to go most anywhere;
I talk of this, I laugh at that;
A man or two has called and sat
Even in Danny's chair.

I never cry
(Well......why should I?)
I am, they tell me, game.
I take whatever's handed me —
An illness or a legacy,
Or a slice of lemon with my tea—
They're just about the same.

But I've a funny theory
Which I'll confide to you:—
I sometimes get it in my head
That I am sleeping in Danny's stead
That he's alive and I am dead..........
It's all in the point of view.

Add a handful of salt to the last water on washday and the clothes will not stick to the line in frosty weather. If clothes pins are boiled in a salt brine they will become toughened. This will also prevent their sticking to the clothes in frosty weather.

A good way to take castor oil is to squeeze the juice of an orange or lemon mix the juices together and pour half the quantity into the bottom of a large glass. Next pour in the oil, (usually one tablespoonful for an adult) and cover with the rest of the fruit juice. Sprinkle in a good pinch of soda, stir rapidly and drink while fizzing.

The whole secret of beautiful hair lies in scrupulous cleanliness and equally scrupulous brushing. Ten minutes a day makes all the difference. Ten minutes' work with an immaculately clean brush (this is essential, of course), alternating with finger-tip massage of the scalp, will both encourage growth and dispel the dread of dandruff.

POLITE MANNERS

Boys and girls did not always have the freedom that they have now, and two or three hundred years ago they were made to obey certain very severe rules.

Perhaps it is as a result of these rules that our grandmothers and other older people, are always saying "Don't...... "don't" to little people.

Here are some of the rules of behavior that girls and boys of 1702 had to know and to follow before they could consider themselves "young ladies and gentlemen"?

Before you speak, make a bow or curtsey, and when you have received your answer, make another.

Be careful how you speak to those who have not spoken to you.

Nothing shows the difference between a young gentleman and a vulgar boy so much as the behavior in eating.

Never touch your meat with your fingers.

Seldom blow your nose, and use your handkerchief for that purpose, making as little noise as you can.

Never sing or whistle in company; these are the idle tricks of vulgar children.

Take care not to make faces or wink.

Keep your hands quiet and use no antic motions.

Never laugh immoderately at the story told by another person. Never laugh at all at what you tell yourself.

Never talk about anything but what you know.

And lastly:
Of a little, take a little,
You're kindly welcome too:
Of a little, leave a little,
'Tis manners so to do.

HOW TO GROW THIN

Diet is essential if fat is to be reduced. In the first place, all sugary foods, pastries, and so forth, should be eschewed, also vegetables containing sugar, such as carrots, beets, and dates. Starchy foods should be rigorously cut down. Potatoes and white bread are particularly fattening. Crusty bread and toast should be taken instead of crumb. Stodgy, thick soups ought to be left out of the menus of anyone trying to get rid of superfluous flesh, and only strong meat broths partaken. Beer stout, spirits all tend to fatten. A little red wine, claret, or chianti is permissible, but as far as possible liquids should not be taken with the meals, and only moderately between meals.

As regards the food which may with safety be eaten, lean meat, of course, ranks first, but a wholly meat diet should not be followed unless the kidneys are in a perfectly sound state and the subject is healthy in every other way. Poultry and game can also be included in the dietary. Fish is exceedingly useful, but it should be of the non-oily kind, e.g., soles, plaice, etc. Animal food has the merit of producing muscle without superfluous fat, and is therefore exceedingly advantageous in a fat-reducing dietary. Sweets should be mainly of the stewed fruit order, and not milky.

In the matter of exercise, care should be taken to start gradually, as it frequently happens that slight heart weakness may accompany unhealthy fat, owing to a superabundant collection of fatty tissues round the region of the heart. Violent exercise is therefore not be be recommended. Walking is the ideal form of exercise. Baths are very useful, and should be followed by a brisk "rub down" afterwards. Turkish baths ought only to be taken under a doctor's advice.

## THE WAY TO A MAN'S HEART

SUNDAY'S MENU
BREAKFAST
Grapefruit
Country Sausage, Sauted Bananas
Toast, Coffee
DINNER
Grapefruit Cocktail
Roast Duck, Chantilly Apple Sauce
Mashed Potatoes, Turnip Cubes
Tomato Salad
Squash Pie, Whipped Cream
Coffee
Coffee
SUPPER
Oyster Patties, Celery
Lemon Cake
Coffee

MONDAY'S MENU
BREAKFAST
Stewed Prunes, Cereal
Bacon and Fried Apple Rings
Graham Gems
Coffee
LUNCHEON
Eggs with Curry Sauce
Toast
Butter Tarts, Coffee
DINNER
Vegetable Soup
Veal Steak, Breaded, Brown Gravy
Scalloped Potatoes, Baked Squash
Head Lettuce, Russian Dressing
Cranberry Pie, Cheese
Coffee

EGGS WITH CURRY SAUCE

The eggs may be boiled hard, left whole, halved, quartered or chopped, added to the curry sauce when it has been strained and re-heated; the dish is then served with boiled rice, the rice being piled upon the centre of the dish or erved as a border round the eggs.

Poached eggs may be also served, the eggs being poached fairly firm, drained carefully and covered with the sauce.

Curry Sauce

One oz. butter, 1-2 oz. flour, piece of onion chopped finely, a piece of apple (preferably sour) chopped, 1 teaspoonful curry powder, salt, 1-3 pint white stock or milk and stock. Melt the butter, add the onion and cook it for a few minutes without browning, as this would discolour the sauce, add all the other ingredients one after the other, stirring in each. Add the liquid, stir the sauce till it boils, simmer for about 30 minutes. Strain it and use. This makes a simple foundation curry sauce which may be improved by the addition of various ingredients. Tomato or lemon juice may be added to supply the acid in place of apple or in addition to it, and in season another acid fruit such as a few green gooseberries or a piece of rhubarb, if you have chutney add 1 or 2 teaspoonfuls; a little lemon juice is always an improvement as it sharpens and improves the flavour of the little cream just before serving. A curry sauce is good with fish, meat or eggs, and may either be served separately or the fish may be cooked or reheated in it; meat and eggs are simply re-heated as there are previously cooked.

## JUST IN PASSING

"If all the good people were clever,
And all the clever people were good,
The world would be nicer than ever
We thought that it possibly could
But alas it is seldom or never
The two hit it off as they should;
The good are so hard on the clever,
The clever so rude to the good!"

ATTENTION MEN!

An English doctor says that men have more delicate throats than women because women keep their coats open more and that one reason Gertrude Ederle was able to swim the English Channel was that she was better able to stand the cold. Women's clothing is lighter than men's and they become hardened, he says.

SCOTS' HUMOR

They say that the Scotch have no sense of humor. Hon. Austin Chamberlain was elected recently the Lord Rector of Glasgow University. He, like his famous father before him wears a monocle. When he went to the University to give his electoral address he was confronted by five thousand students every one of them wearing a monocle!

DEBITS AND CREDITS

To lovers of Kipling and their name is legion it was good news to hear of a new book out. It was rather a disappointment not to find it in the old dress to which we have been accustomed. The red with gold lettering and the swastika opposite the title page.

Frankly I found two or three of the stories in "Debits and Credits" tedious reading. His version of the Fall in "The Enemies to Each Other" may be wonderfully put together but it left me cold However there are some stories well worth the price of the book.

"The Wish House" outshines every other story and proves beyond a doubt that Kipling's hand has not lost it cunning." What the Bull Thought" is a gripping tale and the Janeites with its accompanying verse most amusing.

If you have a Kipling lover on your list for Christmas you will make no mistake in choosing "Debits and Credits."

Just here I must tell you an amusing story about this author, just to hand. He was visiting Mr. Cecil Rhodes. Rising early one morning, he found no breakfast prepared and he was hungry. Re-calling that Orlando, in love-sick mood, expressed his emotion by writing on trees, Kipling decided to do likewise He made a tour of the trees in the immediate neighborhood and plastered them with the message:

"Want my breakfast.—Kipling."

MARRIAGE

"We Twa" is the love story of Lord and Lady Aberdeen and the following comment on "Marriage" is by an Englishman after reading the book.

Modern fiction harps on the failure of mariage, but modern biography—which is fact and not fiction—throws into relief its far more frequent success If this generation gets the evil notion that marriage is stupid tragedy, inevitably attended by disillusionment, it will be thanks to novelists and playwrights who have portrayed what is fundamentally untrue—untrue not only to the facts of the case but to the instincts of the human heart. No doubt the old time "happy ending" was a little bit overdone, but it was vastly nearer the truth than the grotesque travesty which forms the theme of some of our "best sellers" and our "problem plays." Realists their authors call themselves, but what they portray is as far from reality as a nightmare.

Failures in marriage there are, of course, and many ill-assorted couples. The wonder is there are not more of them considering the atmosphere in which courtship is allowed to begin and the very general lack of wise understanding and sympathy on the part of elders. But one of the thousand arguments for the "divinity that shapes our ends" in the fact that the vast bulk of marriages, though entered into so lightly and with such small preparation and perhaps no invocation of divine help, turn out not unhappily or so as to spoil the life. And in every street of every town, and every cluster of cottages in every hamlet, in every West-end square and every block of workmen's dwellings, there are couples so united as to make one believe that some marriages, at all events, are made in heaven. This has always been so, and once again, this time by a great Scottish laird and his chatelaine, it has been recorded on the minutes.

## AIKENSIDE

—By—

MARY J. HOLMES

The roads, though badly drifted in some places, were not as bad as Guy had feared, and the strong horses kept steadily on; while Maddy, growing more and more fatigued, at last fell away to sleep, and ceased to answer Guy. For a time he watched her drooping head, and then carefully drawing it to him, made it rest upon his shoulder, while he wound his arm around her slight figure, and so supported her. He knew she was sleeping quietly, by her gentle breathings; and once or twice he involuntarily passed his hand caressingly over her soft, round cheek, feeling the blood tingle to his finger tips as he thought of his position there, with Maddy Clyde sleeping in his arms. What would Lucy say, could she see him? And the doctor, with his strict ideas of right and wrong, would he object? Guy did not know, and, with his usual independence, he did not care. At least, he said to himself he did not care; and so, banishing both the doctor and Lucy from his mind, he abandoned himself to the happiness of the moment —a singular kind of happiness, inasmuch as it merely consisted in the fact that Maddy Clyde's young head was pillowed on his bosom, and that, by bending down, he could feel her sweet breath on his face. Occasionally there flitted across Guy's mind a vague, uneasy consciousness that though the act was, under the circumstances, well enough, the feelings which prompted it were not such as either the doctor or Lucy would approve. But they were far away; they would never know unless he told them, as he probably should, of this ride on that wintry night; this ride, which seemed to him so short that he scarcely believed his senses when, without once having been overturned or called upon to use the shovels so thoughtfully provided, the carriage suddenly came to a halt, and he knew by the dim light shining through the low window that the red cottage was reached.

Grandma Markham was dying, but she knew Maddy, and the palsied lips worked painfully as they attempted to utter the loved name; while her wasted face lighted up with eager joy as Maddy's arms were twined about her neck, and she felt Maddy's kisses on her cheek and brow. Could she not speak? Would she never speak again, Maddy asked despairingly and her grandfather replied: "Never, most likely. The only thing she's said since the shock was to call your name. She's missed you desperately this winter back, more than ever before, I think. So have we all, but we would not send for you—Mr. Guy said you was learning so fast."

"Oh, grandpa, why didn't you? I would have come so willingly," and for an instant Maddy's eyes flashed reproachfully upon the recreant Guy, standing aloof from the little group gathered about the bed, his arms folded together and a moody look upon his face.

He was thinking of what had not yet entered Maddy's mind, thinking of the future—Maddy's future, when the aged form upon the bed should be gone, and the two comparatively helpless men be left alone.

"But it shall not be. The sacrifice is far too great. I can prevent it, and I will," he muttered to himself, as he turned to watch the gray dawn breaking in the east.

Guy was a puzzle to himself. He would not admit that during the past year his liking for Maddy Clyde had grown to be something stronger than mere friendship, nor yet that his feelings toward Lucy had undergone a change, prompting him not to go to her when she was sick, and not to be as sorry as he ought that the marriage was again deferred. Lucy had no suspicion of the change, and her childlike trust in him was the anchor which held him still true to her in intentions at least, if not in reality. He knew from her letters how much she had learned to like Maddy Clyde, and so, he argued, there was no harm in his liking her too. She was a splendid girl, and it seemed a pity that her lot should have been so humbly cast. This was usually the drift of his thoughts in connection with her; and now, as he stood there in that cottage, Maddy's home, they recurred to him with tenfold intensity, for well he foresaw that a struggle was before him if he rescued Maddy as he meant to do from her approaching fate.

No such thoughts, however, intruded themselves on Maddy's mind. She did not look away from the present, except it were at the past, in which she feared she had erred by leaving her grandmother too much alone. But to her passionate appeals for forgiveness, if she ever had neglected the dying one, there came back only loving looks and mute caresses, the aged hand smoothing lovingly the bowed head, or passing fondly the girlish cheeks where Guy's hand had been. With the coming of daylight, however, there was a change; and Maddy, listening intently, heard what sounded like her name. The tied tongue was loosed for a while, and in tones scarcely articulate, the disciple who for long years had served her Heavenly Father faithfully, bore testimony to the blessed truth that God's promises to those who love Him are not mere promises—that He will go with them through the river of death, disarming the fainting soul of every fear, and making the dying bed the very gate of heaven. This tribute to the Savior was her first thought, while the second was a blessing for her darling, a charge to seek the narrow way now in life's early morning. Disjointed sentences they were, but Maddy understood them all, treasuring up every word even to the last, the words the farther apart and most painfully uttered, "You—will—care—and—comfort—"

She did not say whom, but Maddy knew whom she meant; and without then realizing the magniture of the act, virtually accepted the burden from which Guy was so anxious to save her.

(To be Continued.

THE CHINESE IDEA

Writing in the Canadian Railroad Employes' Monthly, Norman S. Dowd tells of two Chinese coolies who were arguing heatedly in the midst of a Canton crowd. An American bystander expressed surprise that no blows were being struck. A Chinaman told him the reason: "The man who hits the first blow," he said, "admits that his ideas have given out."

## WHO SAID THESE?

OPPORTUNITY

1. "Seize the present day."
2. "Strike while the iron is hot."
3. "Take the good the gods provide thee."
4. "Now's the day and now's the hour."
5. "Once to every man and nation comes the moment to decide."
6. "Opportunities lost can never be regained."
7. "Gods are we, bards, saints, heroes if we will."
8. "He who seizes the (right) moment, is the right man."
9. "This could but have happend once, And we missed it, lost it forever."
10. "Catch, then, oh catch the transient hour; Improve each moment as it flies."
11. He that will not when he may, When he will he shall have nay.
12. "What is opportunity to the man who can't use it?. An unfecundated egg, which the waves of time, wash away into nonentity."
13. "There is a tide in the affairs of men, Which taken at the flood, leads on to fortune; Omitted, all the voyage of their life Is bound in shallows and in miseries."
14. "Gather ye rosebuds while you may Old time is still a flying And this same flower that smiles today Tomorrow will be dying."

LAST WEEK'S QUOTATION

1. Tennyson.
2. Shakespeare in "Love's Labor Lost."
3. Bacon.
4. Tennyson.
5. Quarles.
6. Diogenes.
7. Massinger.
8. Dryden.
9. Jerrold.
10. Marriage Ceremony.
11. Seldon.
12. Pepy's Diary.

## WHAT'S NEW
(From a Woman's Standpoint)

Coats with immense sleeves are very smart.

Biarritz notes a new dark blue which promises to be a general favorite, and it is described as sapphire dashed with violet.

The most complicated and marvelous embroidery is being made of ostrich plumes and the little fronds are treated in some way by a glycerine process.

New York, says Edmund S. Cogswell, research director, is a young man's town, whereat a Southern Belle declares that her researches agree with Mr. Cogswell's: "Why, New York young men," she asserts, bitterly, "even expect Girls to telephone Them!"

Prince Leopold of Belgium and his bride, Princess Astrid, will spend part of their honeymoon at Cannes and they will stay at the Duchess of Vendome's villa, Chateau Michel, which Prince Charles of Belgium, his younger brother, also visited when he was a cadet in a British training ship.

LISTENING IN

Oh Age of Wonder, past man's wildest dream!
On land and sea and in the air we trace
The mind of science rising up supreme,
And conquering all the realms of time and space.
So, filled with awe, I sit at home and hear
A disembodied voice from far away
Across the starlit sky; then full and clear
Sweet melodies the ether waves convey.
And thus I dream, there yet may come an hour,
When without speech, soul will respond to soul,
When distant friends will by some unknown power
"Pick-up" a thought sped onward to its goal.
Ah! how much doubt and grief would pass away,
Could we "tune-in" with those we love today.


Purity Flavor

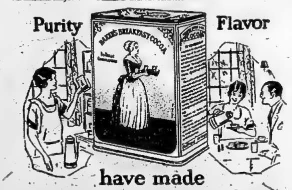

have made
Baker's Breakfast Cocoa
The Household Choice for many Generations
A delicious, pure and wholesome food beverage, made only of high grade cocoa beans, carefully blended and prepared by a perfect mechanical process, no chemicals being used
WALTER BAKER & CO. Limited
Established 1780 DORCHESTER, MASS.
Canadian Mills at Montreal
Booklet of Choice Recipes sent free

Stop That Pain in the Back!

*Gin Pills will do it. Get a box today.*

If suffering from pains or aches in the back or painful, scanty or too frequent urination, or if your urine shows a brick dust deposit, then your kidneys need attention—at once. Gin Pills give positive and permanent relief, and avert more serious ailments.

50c at all druggists. National Drug and Chemical Co., Limited, Toronto, Canada.

GIN PILLS FOR THE KIDNEYS 130



*This Season's Greatest Triumph In Radio*

**The Westinghouse Batteryless Set**

THE Westinghouse Batteryless Set represents the greatest achievement of this season in Radio.
Since the inception of radio there has been nothing that at all compares with the clarity and sweetness of its tone. It faithfully reproduces the voice or music broadcast, free from all distortion. There are no batteries to run down, no recharging—just plug in and listen.

Unlimited resources and permanent leadership in the radio industry make the name Westinghouse a lasting guarantee of entire satisfaction. Westinghouse alone can supply a radio set for every home at a price for very income.

*Any Westinghouse Set is a Christmas Gift that will bring joy and happiness to the entire family for years to come*

No. 55 Dry Battery Set
No. 55A Wet Battery Set
No. 56 Batteryless Set
Cone Speaker and Brandes Line
6-tube Superheterodyne Wet Battery Set

*Westinghouse No. 56 Batteryless Set "Just Plug in and Listen"*

Ask the Westinghouse Dealer to demonstrate

CANADIAN WESTINGHOUSE COMPANY, Limited
HAMILTON - ONTARIO
SALES OFFICES IN THE PRINCIPAL CANADIAN CITIES

Westinghouse



Choose Your WESTINGHOUSE
FROM OUR COMPLETE STOCK
FRED C. LEE
Authorized Westinghouse Dealer. 321 Front St



WE ARE EXCLUSIVE LOCAL AGENTS FOR
WESTINGHOUSE SETS
See the Complete Line Today at the
RADIO SHOP
229 Front St. C. C. READ. Phone 1465-W

*Safe Speedy Relief from* PAIN
*Neuralgia—Headache*
RHEUMATISM
*Neuritis—Lumbago—Sciatica*

Get a 50c or $1 box of Templeton's Rheumatic Capsules. Sold and recommended by 3000 Canadian druggists. Send 10c for booklet and sample to Templetons, 122 King W., Toronto 2.

T-R-C'S
TEMPLETON'S RHEUMATIC CAPSULES



The National to Sudbury Winnipeg and Western Canada

Leaves Toronto daily at 9.00 p.m., Standard Time. Arrives Winnipeg 10.00 a.m., second morning. Connections at Winnipeg for all Western Canada Points.

SUDBURY SLEEPER on this Train

Use Canadian National Express for your next shipment, also for Money Orders, Foreign Cheques, etc.

TRAVEL CANADIAN NATIONAL

H. C. THOMPSON, 243 Front St. Phone 633


# PROGRESSIVES IN 3 GROUPS IN THE PRESENT HOUSE

## U. F. A. and Some Other Westerns Refuse To Join Liberals

Ottawa, Dec. 11.—The once-strong Progressive party has finally divided itself up into three bodies, two of which have elected ot sit upon the Opposition benches, and the third has pooled itself in the Liberal party.

The largest and most influential of these groups is the United Farmers of Alberta, a party numbering eleven members. They are: Robert Gardiner, of Acadia, David F. Kellner, of Athabaska, Henry E. Spencer of Battle River, William T. Lucas, of Camrose, Lincoln H. Jelliff of Lethbridge, George G. Coote of Macleod, Alfred Speakman of Red Deer, Michael Lukovitch, of Vegreville, William Irvine, of Wetaskiwin, Donald M. Kennedy, of Peace River, and Edward J. Garland, of Bow River.

To these eleven members of Parliament must be added Miss Agnes Macphail, of Southeast Grey. Miss Macphail belongs to the U. F. O., and finds herself in agreement with the U. F. A. because both have pretty much the same set of principles.

## $1,000,000 WORTH OF LITHIUM ORE IS BLOCKED OUT

Winnipeg, Man., Dec. 1. (By C.P.)—With $1,000,000 worth of lithium ore blocked out in the Point du Bois area on the Winnipeg river, about 90 miles northeast of Winnipeg, the Silver Leaf Mining syndicate (Canada) Limited, will start regular shipments to Bradford, England, this winter, according to T. P. Ballam, secretary of the company.

Dr. Kennedy of the Maywood Chemical Works, Maywood N.J. has reported favorably on the properties, declaring them to be the best of forty or fifty he had ever examined. Other notable engineers to report favorably on the ore are E. Hill, F.R.S., a well-known British chemical engineer; Dr. J. F. Wright, of the federal department of mines and Prof. G. Stockwell, of the University of Wisconsin, a specialist in raw minerals.

The Silver Leaf syndicate is financed by a group of businessmen in Bradford, who have changed the concern from a private undertaking to a limited liability enterprise and are raising more capital to develop and enlarge their undertaking.

Surface exploration will be extended with the moving of overburden and further tracing of the deposit. The ore is being removed from the mine by open quarrying and is within ten miles of steel at Point du Bois.

A roller mill is to be installed to prepare 60 to 80 mesh lithium next year. The refining plant is located at Bradford, Eng., and will be moved to Manitoba as soon as the volume of business warrants.

Lithium ores are used in making lithia water, a curative agent for gout and rheumatism, in the manufacture of dyes, glassware, plateglass, photographic goods, storage batteries, electric lights, enamel ware, white porcelain, bathroom fixtures and are rockets. Inquiries are being received about the deposits from England, Germany, Holland and the United States.

## ALBURY

The Albury Ladies' Aid are holding a bazaar December 15th in the basement of Albury Church.

The Ladies' Aid met at the home of Mrs. Earl Bonter on Wednesday with the usual attendance.

Messrs. Earl Weese, Earl Bonter, and C. L. Babcock were among those who attended the Wardens' Banquet at Picton on Tuesday evening.

Mrs. Helen Peck returned home Monday after spending the week-end with her daughter who is attending Peterboro Normal School.

Mr. Gordon Dempsey left for the United States Wednesday morning.

Mr. and Mrs. Douglas Williamson spent Wednesday with Mr. and Mrs Carl Williamson.

Mr. Howard Weese of London returned home after spending a few days with relatives here.

Miss Mary Peck spent the week-end under the parental roof.

Mr. and Mrs. Jamieson have recently moved to our neighbourhood.

Congratulations to Mr. and Mrs. Percy Elliot on the arrival of a young son.

Messrs. Will Allison, Roy Williamson, Earl Bonter and Pem. Peck were among those who attended the Conservative Association at Roblin's Mills on Wednesday.

Mrs. Chas. Cardiffe and daughter called on Mrs. Percy Elliot on Tuesday afternoon.

# Patience

According to high authority the game of patience is centuries old, and it is a common-place that there are more forms of it than any single brain can hope to remember. Beyond that, facts and statistics about it are hard to come by. Treatises on card-playing usually ignore it, and for a game that is palyed by thousands it is curious that it has no current or periodical literature. That being so, the question arises: whether it is really a game. It takes two or more to play nearly all other games, unless exception is made for the dreary form of pitch and toss which Dickon Osbaldistone, the gambler of the family, played, right hand against left, on Sundays.

Similarly, patience must have originated as the desperate resource of some disappointed card-player whose antagonist had failed him. It was a substitute for the real thing. Cards not being balls or chessmen, with which it is impossible to play fairly by oneself, but having lives and values of their own dependent every moment on mutations of number, place, and propinquity, chance allowed him while waiting and suffering rather than acting, to evolve quite a decent amusement.

### Based On One Principle

All patience games seem to rest on the same fundamental principle: given cards in any order, how by one means or another within regular rules to sort them into packs? That is the problem, and night after night, especially in fortuitous companies whom a common roof brings together in health resorts, it is attacked with determination by individuals of both sexes.

No need to bother about the others; each has the sovereign remedy against solitariness, boredom, or fictitious geniality. Seldom do two play together, though forms of double play exist, and some of them even lead to noise and scrambling as the end approaches; but the true patience player is quiet and self-centered. Partnership with another might lead ultimately to doings foreign to the spirit of the game—perhaps to another game entirely, even to bridge.

But bridge has nothing in common with patience, nor do patience players ever look alike bridge players. Quote Matthew Arnold's line to them about patience, which calls "close-lipped," and the "too near neighbor to despair," and they will fail to see the application.

Much nearer to despair as being a much more desperate business, is in their view bridge, and the ritual, solemnity, and etiquette of the card table generally. They shrink from such things. The cards they handle have no half-guilty excitements, but are only ascending or descending series of numbered slips to be got into order out of disorder. Nothing like tricks or trumps ruffles the precision of the procedure. The attempt finished, neither congratulation nor condolence is sought; and no punctilio dictates the prolongation of a sitting till past bed-time.

How far down in the social scale is the game of patience played? Presumably there is a limit, and an investigator who was curious on the point and took pains to collect evidence might reach some interesting results. Crossword puzzles are notoriously worked at by quite humble members of society even during working hours, if their occupation is not so continuous as to disallow the filling of a space or the consulatation of a furtive dictionary under cover of official paraphernalia.

### Brings Its Own Reward

But puzzles do not want a table like patience, and patience never offers prizes. It is its own reward; so much so that when Faust is made to curse "patience above all" he cannot mean the game; indeed it is not called Geduld in Germany. Yet it is well named, since it implies endurance for endurance sake and nothing more, making no demand on hope like the crossword puzzle, which holds out the prospect of a fortune.

It would make a good game for prisoners, especially if those who serve long sentences come of the patience-playing class; which may be doubtful, and is one of the reasons why the social status of the game should be investigated. The probability is that it is almost confined to persons whom an assured position in life leaves with few desires and none for unnecessary contact with strangers. For it is as a defence, as much as anything, that it is played in public rooms, and as such it is stronger than novels and papers, which are not proof against well-timed interruption.

It is also long odds against anyone's knowing the form of the game actually being played. To onlookers at a distance it fires a train of thought. Would the player play if he had the room to himself? What is his normal occupation at home? His present polite but impervious reserve perhaps bespeaks a mind commonly devoted to the highest themes but reluctant to pursue them in public. If so, how far is the game played at all in private? What boots it to build at all in private? What boots it to build up and build down except for purposes of defence? Once more, is it a game at all? For, if it is not Dicken's pis-aller, it must be one of the finest expressions of national character.

Prof. Carlyle is leaving for England in January and will confer with the Prince.

## NOT COMING EASTWARDS

Regina, Sask., Dec. 3.—The Regina Pats will not travel east this year in search of junior rugby honors. This was decided yesterday when wires received from the east were to the effect that no grounds were available and that the weather was below zero, and that the M.A.A.A. club was unable to raise funds either to travel or play in Montreal.

Genuine BAYER ASPIRIN

WARNING! When buying "ASPIRIN" insist on the "Bayer" product.

Unless you see the "Bayer Cross" on package or tablets, you are not getting "ASPIRIN" at all.

Tablets of genuine "ASPIRIN" must be "Bayer." They were introduced by "Bayer," have been prescribed by physicians for more than 26 years, and proved safe by millions for

Colds Headache Neuritis Lumbago
Pain Neuralgia Toothache Rheumatism

DOES NOT AFFECT THE HEART

Safe — Accept only "Bayer" package which contains proven directions. Handy "Bayer" boxes of 12 tablets. Also bottles of 24 and 100—Druggists.

Aspirin is the trade mark (registered in Canada) of Bayer Manufacture of Monoaceticacidester of Salicylicacid (Acetyl Salicylic Acid, "A. S. A."). While it is well known that Aspirin means Bayer manufacture, to assist the public against imitations, the Tablets of Bayer Company will be stamped with their general trade mark, the "Bayer Cross."



Tossed for Hours Unable to Sleep

Now enjoys rest and sleep thanks to Dr. Chase's Nerve Food

About the surest indication of exhausted nerves is sleeplessness. You may have headaches and indigestion. You may be nervous and irritable. But the most distressing symptom is lying awake at night unable to rest or sleep.
Mr. Fred Ross, *Dresden, Ont.* writes: —"I certainly can sympathize, with anyone who suffers from nerve trouble. For many months I was afflicted with nervousness, and after going to bed I would toss about for hours unable to sleep. Dr. Chase's Nerve Food was recommended to me, so I gave it a trial. I found it a splendid treatment as I can now enjoy a good night's rest. For the nerves, the best password I can give is 'Dr. Chase's Nerve Food.'"



Yes, we are busy repairing Overshoes, Goloshes, at DUTTON'S, 243 Station St., Phone 537. Work called for and delivered.



TURLEY'S HONEY LUNG & CHEST SYRUP
Mother's Old Time English Recipe
AT ALL STORES



WOOD'S PHOSPHODINE.
*The Great English Preparation.* Tones and invigorates the whole nervous system, makes new Blood in old Veins. Used for *Nervous Debility, Mental and Brain Worry, Despondency, Loss of Energy, Palpitation of the Heart, Failing Memory.* Price $1 per box, 3 for $5. Sold by all druggists, or mailed in plain pkg. on receipt of price. *New pamphlet mailed free.* THE WOOD MEDICINE CO., TORONTO, ONT.



SCANTLEBURY'S
FALL
WALL PAPER SALE

——is proving a splendid success to home makers of Belleville, Trenton, Tweed, Madoc, Sterling, Napanee and even to Kingston and Cobourg are we sending Wall Papers.
While it lasts—All 1926 Wall Papers at HALF PRICE
to make room for 1927 papers now coming in
Our Decorating and Painting also at Special Prices to those purchasing our papers, makes a saving al lround. We are very busy and why would it not be so?

SCANTLEBURY'S
All Wall Paper and Art Store
At Belleville for 40 Years



The Baby's Cold

Continual "dosing" with internal medicine upsets delicate little stomachs. Treat colds externally with Vicks. You just rub it on.

VICKS VAPORUB



FOR RENT
Electric - Floor - Waxer-
$2.00 PER DAY
Will do a week's work in one day and do it better.
Saves time, strength and money.
C. B. Scantlebury


### CANADIAN PACIFIC TIME TABLE

| Going West | Going East |
|---|---|
| 3.31 a.m.—Daily except Sunday. | 1.17 a.m.—Daily except Sunday. |
| 5.18 a.m.—Sunday only. | 3.48 a.m.—Sunday only. |
| 2.45 p.m.—"CANADIAN", Daily | 12.07 p.m.—"CANADIAN", Daily. |
| 5.35 p.m.—"YORK", Daily, except Sunday | 4.14 p.m.—"RIDEAU", Daily except Sunday |

### CANADIAN NATIONAL RAILWAYS

GOING EAST

North Stn. No. 14: 12.00 noon—International Limited, daily.
North Stn. No. 6-36 4.28 p.m.—Inter-City Limited, daily except Sunday
North Stn. No. 28: 4.05 p.m.—Local Passenger, daily except Sunday.
South Stn. No. 8: 2.43 a.m.—Express, daily.
North Stn. No. 20: 1.05 a.m.—Fast Train, Daily except Sunday.
North Stn. No. 18: 12.20 a.m.—Mail Train, Daily.
North Stn. No. 16: 2.02 a.m.—Fast Train, Flyer, daily.
South Stn. No. 10: 11.02 a.m.—Mail and Express, Daily, except Sunday

GOING WEST

North Stn. No.109: 5.10 p.m.—Express, Sunday Only.
North Stn. No. 15: 2.51 p.m.—The International Limited, daily.
South Stn. No. 7: 3.25 a.m.—Express, Daily.
North Stn. No. 21: 3.30 a.m.—Express, Daily except Sunday.
North Stn. No. 19: 2.20 a.m.—Mail Daily.
North Stn. No. 17: 4.25 a.m.—Express, Daily.
North Stn. No. 35-5 5.32 p.m.—Inter-City Limited, daily except Sunday
North Stn. No. 29: 6.35 a.m.—Local Passenger, Daily, except Sunday.
North Stn. No. 27: 11.45 a.m.—Local Passenger, Daily, except Sunday.
South Stn. No. 9: 6.10 p.m.—Mail and Express, Daily, except Sunday

BELLEVILLE AND PETERBORO
GOING WEST

| | Leave Belleville | Arrive Peterboro |
|---|---|---|
| Mail | 6.29 a.m. | 8.00 a.m. |
| Passenger | 5.40 p.m. | 8.10 p.m. |

BELLEVILLE AND MADOC
GOING SOUTH

| Leave Madoc | Arrive Belleville |
|---|---|
| 9.00 a.m. | 10.30 a.m |
| 2.50 p.m. | 4.15 p.m. |

BELLEVILLE AND PETERBORO

| | Arrive Belleville | Leave Peterboro |
|---|---|---|
| Passenger | 11.10 a.m. | 8.35 a.m. |
| Mail | 2.45 p.m. | 12.15 p.m |

Belleville and Peterboro service daily except Sunday.

BELLEVILLE AND MADOC
GOING NORTH

| Leave Belleville | Arrive Madoc |
|---|---|
| 12.05 p.m. | 1.43 p.m. |
| 5.10 p.m. | 6.45 p.m. |


RED PEPPERS ENDS PAIN OF RHEUMATISM

When you are suffering with rheumatism so you can hardly get around just try Red Pepper Rub and you will have the quickest relief known.

Nothing has such concentrated, penetrating heat as red peppers. Instant relief. Just as soon as you apply Red Pepper Rub you feel the tingling heat In three minutes it warms the sore spot through and through. Frees the blood circulation, breaks up the congestion—and the old rheumatism torture is gone.

Rowles Red Pepper Rub, made from red peppers, costs little at any drug store. Get a jar at once. Use it for lumbago, neuritis, backache, stiff neck, sore muscles, colds in chest. Almost instant relief awaits you. Be sure to get the genuine, with the name Rowles on each package.



EVERY MONTH MANY WOMEN
Take ZUTOO Tablets and are free of the Griping Pain and Sick Headaches.
Read what Mrs. Wright says: "I received your sample of Zutoo Tablets, and took them for severe pain (monthly) and headache. At the end of 30 minutes, I was entirely free of pain and experienced no more throughout the period. I suffer a great deal at these times and feel grateful that I have a remedy which affords quick relief. Every woman in the land should know about Zutoo Tablets and what they will do."
Mrs. ALLEN WRIGHT, Falford, Que.
TAKE ZUTOO

# OUR SISTER CITIES
## *Newsy Neighborhood Notes*

### WHY LIBEL PICTON

Picton, Dec. 10.—It was at the hearing of an appeal case in which Toronto was the appellant. The hearing was being postponed for two weeks, and according to The Telegram the folowing conversation took place:

Gideon Grant, K. C., counsel for the plaintiff respondent, pointed out to the court that he would have to be in Picton two weeks from today.

"Picton?" queried the Chief Justice. "That is not a particularly inviting place just now."

Mr. Grant—"No; but I have accomodated my friends very often already."

### CHAMPION DOG

Oshawa, Dec. 10.—"Oshawa Major", the well-known thoroughbred English bull dog, which has been the pride of Mr. George McTaggart of the Commercial Hotel, is going to the New York Kennel Club. Mr. McTaggart has sold the dog to Mr. S. C. Smith, of Buffalo, a well-known dog fancier and owner of champions.

Kingston, Dec. 10.—The Belleville Badminton Club sent a team of twenty-four players to Kingston on Wednesday evening and games were played in the armouries in which the Kingston Garrison Club were victorious. Supper was served in the tea room after the play and the Belleville team motored back again.

### WHICH SMITH?

Kingston, De. 10.—One lone and lonely drunk occupied the prisoner's dock at the session of the Police Court on Thursday morning, which by the way, marked the first session of the court in several days.

The accused admitted that he had been intoxicated, but when given the usual cross-examination by the magistrate regarding where he had secured the liquor, he stated that he met a friend he had not seen for four years. Said friend had a bottle of whiskey, and the two renewed their friendship over the bottle. The accused tried to brush up his memory, andhe declared he could not say for sure, but he beleived that his friend's name was Smith.

"There are a good many of that name. "Could you not give me his first name?"

This prisoner stated that he could not give the desired information.

The usual fine of $10 and costs was imposed.

### BELLEVILLE MAN

Kingston, Dec. 10.—Rev. R. G. Stewart, minister of St. Andrew's Church, was appointed Moderator of the Kingston Presbytery to complete Rev. Mr. Simpson's term and also to serve one year thereafter, at the quarterly meeting of the Presbytery held in St. Andrew's Church in this city on Tusday afternoon with the Rev. R. Simpson of Stirling, retiring Moderator, presiding.

### BIG MAJORITY

Peterboro, Oct. 10. — The official count in the riding of Peterborough City is Bradburn 6396. Gillespie 4760, giving Mr. Bradburn a majority of 1636.

### LOCAL HORSE ENTERED

Port Hope, Dec. 10.—Dr. Johnstone's pacer "Belle Mahone" is entered for Saturday's third race at Dufferin Park, Toronto.

**H.P sauce**

Good with bacon —takes away that greasy flavor

### "TOOTS" HOLWAY NOW WITH STRATFORD NAT.

"Toots" Holway has been leased by the Montreal Maroons to the Stratford team in the Canadian Hockey League. Holway played his first game against the Hamilton Tigers on Wednesday night. The sport writer of the Stratford Beacon-Herald says:

The game marked the first appearance in a Stratford uniform, in a league fixture, of "Toots" Holway, formerly with the Montreal Maroons. Holway played for the Nationals in the exhibition game here earlier in the season against the Maroons. On the whole he played smart, defensive and offensive hockey, depending, however more on his poke-check than the bodying style of blocking which is used so extensively in this league. Holway was very unselfish with the puck and passed at every opportunity.

### Hospital for Sick Children

67 College St., Toronto 2, Ont.

Dear Mr. Editor:

A spirit of warm friendliness towards the Hospital for Sick Children in Toronto exists all over the province and it increases with the years. It has been enhanced to a considerable extent by the clinics which have been conducted in so many centres in Ontario by doctors from the Hospital who have picked out curable cases which up to the time of the clinic had been seemingly hopeless—eventually sending the little patients home from the Hospital healed and fitted to be valuable assets to their municipalities, instead of remaining useless and pathetic burdens.

Your readers, in common with the people in all other progressive communities, are interested in the Hospital and what it is doing. The keen interest in crippled children manifested by the Rotary, Kiwanis, Gyro, Lions and other service clubs, throughout the province, has been of grand assistance in bringing in unfortunate children, often from remote districts to the various centres where the members of the Hospital staff have attended and have been able to hold huge clinics with the result that there has been a steady stream of children admitted to the Hospital from all over Ontario, for a long time.

This is but one branch of the thorough service rendered by the Hospital. It is the best equipped institution of its kind on the continent for the treatment of all child ailments. No Ontario child requiring its services is refused admittance and all that modern medical and surgical skill combined with loving care can accomplish is bestowed upon the sufferer, without distinctions as to religion or nationality, or because those responsible for the child are in poor circumstances.

Heavy expense is involved in this merciful work, Mr. Editor, as you can realise. Ordinary sources of revenue, including grants, fail to cover the actual cost of maintenance of the little patients, notwithstanding thrifty management. Old friends and new ones are relied upon to help in paying the difference and they include the readers of your valuable paper. The Hospital for Sick Children does not share in the funds of the Toronto Federation for Community Service, because it takes patients from all over the province.

Please ask your readers to remember the Hospital for Sick Children when they are doing their Christmas giving.

Faithfully yours,

H. H. WILLIAMS,
Chairman of the Trustees.

### NO WINTER IN FLORIDA

For those who wish to escape the rigors of Canadian winter there is no district more attractive than Florida famous for its many beautiful tourist resorts. There, every summer sport may be enjoyed, including golfing yachting, swimming, finest deep sea fishing and other outdoor pastimes. Its noted climate and wonderful sunshine is especially beneficial to those not enjoying robust health.

Winter tourist fares are now in effect to Florida and Gulf destinations good for stopover at all important points with final return limit May 31 or June 15, 1927, depending on the destination. There is also the privilege of optional route via Detroit or Buffalo, and through sleeping car service is available from both these points to Jacksonville, West Palm Beach, Miami, St. Petersburg and Tampa. Connection with this service is conveniently made via Canadian Pacific.

Canadian Pacific Agents will gladly furnish all information and arrange your itinerary upon request.

n26,29,d3.7,11.13.17.21,24,29

### NOTED SALES ORGANIZER SAILS FOR EUROPE

D. H. Pollitt, Director of the Sales and Advertising Division of the De Forest Radio Corporation sails for Europe on December 11th on the "Baltic" to make a study of the radio industry in Europe. His trip indicates a progressive attitude on the part of Canadian industry to keep abreast of radio not only on this Continent but in England and Europe as well.

Conditions in the radio industry overseas differ from those in Canada. Extremely long wave lengths are unknown on this side of the Atlantic and different methods of merchandising are used in each country.

Mr. Pollitt is particularly fitted to make a survey of this character, having gained his experience in both England and Canada. Originally associated with the English Marconi Company, Mr Pollitt came to Canada in 1922 to direct the publicity for the Canadian Marconi Company. He became associated with the De Forest Radio Corporation when this organization was formed in 1923.

### GOING HOME FOR CHRISTMAS SEASON

Winnipeg, Man., Dec. 11. Old fireplaces back home in England and Scotland and hearths in Norway, Sweden and Denmark and the other old countries that sent their sons to Canada are being brightened up these days as they never have been brightned since stone was put upon stone. For some of the sons who came out to Canada are going back home for Chistmas. Hundreds have already gone from Western Canada and hundreds are still to go before the last ship sails.

Two special trains will leave Winnipeg over the lines of the Canadian National Railways from here today carrying passengers from all parts of Western Canada. There will be approximately 250 passengers on board the special that will pull out of here this morning carrying persons booked to travel overseas on the Leitia. Another special with 210 passengers wil leave this afternoon t 6.30 with passengers for the Baltic. Tomorrow morning on the Continental Limited there will be 200 passengers for the S. S. Antonia bound for Halifax. Practically all of these ocen bound passengers are farmers from points outside the various cities and towns throughout the Western Canada who have not been home for a good many of years.

*What do children eat?*

Are you "stuffing" them with white flour bread, potatoes and pastry? You can't build sturdy, robust boys and girls out of carbohydrates alone. They need the proteins, mineral salts and vitamins in the whole wheat grain. They get all of them in SHREDDED WHEAT. It is the whole wheat made digestible by shredding and baking—the most perfect process ever devised for preparing the whole wheat berry for the human stomach. No one has been able to improve upon or even approach our process. Each shred of whole wheat is crisp and thoroughly baked. Nothing so good for children as these little loaves of crisp, oven-baked shreds of the whole wheat. Delicious with hot or cold milk or served as a toast with butter.

*Most food for least money*

### SIR ROBERT FALCONER ADDRESS L. I. PRESIDENTS

New York, N.Y. Dec. 10.—"The distinctive features of American civilization are due to conditions which have rapidly changed" Sir Robert Falconer, President of the University of Toronto, said in his address to the convention of the Association of Life Insurance Presidents here to day. He explained that by American Civilization he included both Canada and the United States.

"There is no longer frontier," Sir Robert declared. "The influx of the foreign element has been checked; those who have attained material comfort are discovering that man does not live by bread alone, and they are asking for food for the mind and spirit, so eagerly that Universities, colleges, schools and institutions for the promotion of any and every kind of fine arts, are crowded."

**Winchester**

*A Mild, Blended Cigarette*

20 for 25¢

Every package of Winchester Cigarettes contains a poker hand insert card.

Save these inserts—they are valuable in exchange for packs of high grade playing cards, etc.

*These* Improvements are *Important*

There are two general classes of motor car improvements. Those made primarily for their effect on the public—and those made primarily for their effect upon the car.

You will perceive at once that Dodge Brothers new five-bearing crankshaft, two-unit starting and lighting system, air cleaner and other recent improvements, are the sort that represent genuine value.

They are sound and substantial betterments, producing definite and marked results, and as such they are typical of Dodge Brothers methods and product.

| | |
|---|---|
| Touring Car | $1170 |
| Coupe | 1240 |
| Special Sedan | 1430 |

Delivered

BUCKLEY AND LEGGE

PARKDALE MOTOR SALES

118 Front Street Phone 848

*We Also Sell Dependable Used Cars*

DODGE BROTHERS MOTOR CARS
MADE IN CANADA

**Station after Station!**

Peanut Tubes get those difficult-to-reach stations. Efficient, economical, long-lasting.—they make listening to radio programs a real pleasure. Amateurs all use them because them because they are so economical—1½ volts—1¼ ampere.

$3.00 each

Victor
*Northern Electric*

Peanut Tubes

BUY YOUR VICTOR NORTHERN ELECTRIC TUBES AT

DOYLE'S Drug Store

Advertise in The Daily Intelligencer

strains sprains

stop the pain—keep affected part limber

Absorbine Jr.
THE ANTISEPTIC LINIMENT

At all Druggists $1.25

USEFUL CHRISTMAS PRESENTS AT DUTTON'S including Men's, Ladies' and Children's Slippers, Boys' and Girls' Hockey Boots.

LOOK

The London Life is writing more insurance in Canada exclusive of group insurance, than

ANY OTHER Canadian Co.

There's a Reason Let me explain it.

London Life Insurance Company

G. H. HOLTON
Office—Standard Bank Chamber.
Phone 839w

# BELLEVILLE'S BUSINESS PROGRESS IN WEEKLY REVIEW

## Our Progress Week By Week In Business And Industry, Reflected In The Live, Go-Ahead Firms Represented On This Page


**Pure Spring Water**
**ICE**
**Phone 374**
Let Us Book Your Order For This Season.
GRAHAM'S COLD STORAGE

**SHOE REPAIRING**
RAPID SERVICE
Shoes called for and delivered
B. W. BROWN
10 Campbell St. Ph. 1317-W

**AUTOMOBILE DUCO REFINISHING**
**ISAAC STEPHENSON**
Authorized Duco Refinisher
Greenleaf Blds. Phone 1587

When You Are Looking For
**FLOWERS**
Cut Flowers, Potted Plants and Ferns, See Our Display
C. WARD & SON
38 Bridge St. FLORISTS Ph. 1272

**QUINTE UPHOLSTERING**
FURNITURE REPAIRING
—and—
CABINET WORK
191½ Campbell St. Ph. 1100

FOR THE BEST IN
**SIGN WORK**
CONSULT THE
Ad SIGN STUDIO
140 Front St. Ph. 638

**DOWNEY COAL**
MEANS
**D. L. & W. COAL**
30 BRIDGE ST. PHONE 149 YARD 768

HAVE YOUR CLOTHES MADE
AND YOUR ORDER
We are showing Overcoats in all materials. Priced from $30 to $85.
**ARTHUR McGIE**
208 Front St. Ph. 376

**Tarlington's Doughnuts**
ALWAYS FRESH
Ph. 525.

DODGE BROTHERS MOTORS
and GRAHAM TRUCKS
Sales and Garage Service
**Parkdale Motor Sales**
318 Front Street Phone 848

If You Want Express Service
Ship via
**Toronto - Belleville Transport**
F. HIGH, Prop.
Night Rates
TORONTO, TRENTON, BELLEVILLE and INTERMEDIATE POINTS
Toronto Ph. Belleville
Adel. 3898 Ph. 883W

HARDWOOD FLOORING
(Satin Finish Brand)
**Jamieson Bone & Co., Limited**
**General Contractors**
BELLEVILLE
STUK-KOTE
(The Stucco That is Guaranteed to Stay On)

ROOFING
All Kinds

**TIP - TOP CLOTHES**
ONE PRICE
$24.00
CHARLES W. DICKENS
312½ Front St.

**MOORE BROS.**
MARBLE and GRANITE DEALERS
404 Front St., Belleville
W. F. Moore D. C. Moore
Cemetery Work a Specialty


## PROBLEM EVERY LOCAL MERCHANT HAS TO SOLVE

### Good Store Front Display Does Much to Overcome Outside Opposition

A man wakes up in the morning after sleeping on an advertised mattress, rolls off advertised pyjamas; takes a bath in an advertised tub; shaves with an advertised razor; washes with an advertised soap; ponders his face with an advertised powder; dons advertised underwear, hose, shirt, shoes, and collar, has a breakfast of advertised cereal; drinks a cup of advertised coffee; puts on an advertised hat; lights an advertised cigar; rides to his office in an advertised automobile, an advertised car. Then he refuses to advertise on the ground that advertising doesn't pay.

Not exactly a logical conclusion, he draws from all the foregoing, yet they are saying it every day. Mr. Merchant here's a message for you from one who is an authority on advertising, and he has something to tell you particularly with regard to your store front advertising. The message is from Fred Smythe proprietor of the well-known Ad Sign Studio on Front Street. In the first place, with the Christmas season at hand, you naturally expect your share of the extra volume of business that normally prevails. But you know—and we all know—that you have a serious problem to face in the matter of competition from out of town mail order houses flooding you city with attractively prepared literature. There's something you have to combat, and how?

In the first place, we must assume that the value you offer are equal to, or at least somewhat similar to those offered by your opposition. The large out of town mail order houses. There may be some slight differences in the case of quality, but such items sold by our mail—as is perhaps necessarily the case are quantity buying put them in a position to offer some commodities at a reduction.

Granted this point, it brings to our mind one—how are you going to effectively meet this arrant competition—offer it a serious? Well, if you're wide awake and progressive you're going to meet it by presenting your goods to your buying public in such an attractive and desirable a manner that that public will want your goods and will buy them in preference to sending to a larger centre for them.

And to create this desire there are two methods, both good and both of which must be employed together to secure real results, the first method is the arrangement of your store front; you must secure the attention of your prospective buyers, as a "pulling" store front is absolutely essential. The other method is the linking up of your store front advertising with your newspaper advertising, and there you have the combination.

Now in the matter of store front advertising there is a firm in this City skilled in the business, and whose many years experience enables it to do work effectively for you. The Ad Sign Studio has an enviable record of success in store front advertising; the firm can give you ideas that will positively bring you more of that Christmas business than you will otherwise get, so why not let them help you. Advertising is an art and one to be studied; then experience adds to reason—the one to control in such a matter.

## Christmas Candies In Abundance Here To Suit Every Taste

Speaking of Christmas Gifts—and what suggest so, isn't thinking along that line these days—we dropped into Moore's Candy Store the other day and found them unpacking their Christmas Candies. And there was a great lot of them too—including the largest single shipment of Nelson's Candies that has ever come into Belleville. So you can imagine that Moore's have "some" display in store for your inspection in the near future.

Christmas packages are there in all sizes, shapes and colors; a wonderful assortment that will solve the gift problem in many a mind during the next two weeks. Moirs make are represented too, and there you have a combination of two of the best known makes on the market—Nelson's and Moirs. Drop in and look them over next time you passing—Moore's is in the Anglo-American Block.

## A MODERN BAKER OUGHT TO HAVE AIMS LIKE THIS

### Quality, Ingredients and Perfect Cleanliness Are Essential to Success

Would you like to know Tarlington's idea of a modern baker and of a modern bakery? It's interesting, in view of the fact that Tarlington's is one of Belleville's most progressive bakers, and conducts one of the leading bakery businesses in the City. Well, then, here is what Tarlington has to say:

First of all, when kind of baker is a modern baker? Just a baker who can turn out the product in a clean and honest way uniformly pure, wholesome, good tasting bakery products. In order to do this it is absolutely essential to have a clean presentable place of business. In this modern age, with the public educated thoroughly in the ways of sanitation and cleanliness in every way, a modern baker realizes the importance of creating the favorable impression of "Spick and Span" cleanliness both in his business and in everything about his shop which is as it should be—and the attractives to do.

Secondly, he must use quality ingredients, and just what is meant by "Quality ingredients"? They are such as — fine quality flour, fresh pure milk, best quality shortenings, eggs and sugar, pure jams, in fact the modern baker who establishes and maintains a reputation must use everything that is pure and nothing else.

And there we have the combination—perfect cleanliness and purest ingredients—which make the progressive baker today a leading one and patronized by particular people. An excellent example of this is Tarlington where the above principles are put into practice, as a visit to this bright clean store will immediately show you. And the appetizing appearance and taste of Tarlington's cakes will convince you that there is one really modern bakery. Look for the sign of quality "Tarlington's Cake Shop"

So let's get together, and with attractive store fronts for Christmas, and effective newspaper advertising combined, eliminate this out of town competition.


## DODGE CARS AND TRUCKS STURDY IN ROUGH GOING

### Travel in South Africa Proves Real Test For Motor Cars

While Dodge Brothers Motor have been supplying dependable transportation to the scientific sent into the Mapidan Desert by the American Museum Natural History used the leadership of Roy C. Andrews, countless other Dodge Motor Cars have been giving faithful service to explorers and pioneers beyond the frontiers of civilization in many parts of the world.

From Pretoria, capital of the Union of South Africa, comes a report from Mr. C. H. Douglas chief engineer of the Kalahari Expedition, stating: "Due to the ability of Dodge Brothers Screen Commercial Car our expedition had no trouble at any time with transport. We easily penetrated regions where no mechanical transport had ever before been had. One of the achievements, the traversing of Zand ridge, was an excellent endurance trial and proved well the remarkable ability of the car."

"The faith which other explorers had in their Dodge Brothers motor equipment," says the Pretoria Staff correspondent of a Cape Town newspaper, "is established by the fact that they unhesitatingly penetrated the fever laden Kalahari Desert for hundreds of miles, infected though it is with the tsetse fly which is associated with sleeping sickness. West and south of Livingston the mode follow the river beds until they enter the tsetse fly areas when there are only occasional, in defined wheel track or cut marked trails where set. Although in spite of mosquito nets, the flies become constantly more troublesome and consequently upset the phenomenal notion of certain members of the exploring party that wild game is the chief object of the tsetse fly's attack, some of the members suffered with the dread sleeping sickness."

This vast desert area situated about as far south of the equator as Cuba is north, is full of wild game and is almost uninhabited for great distances except by a few scattered tribes of friendly natives. Failure of a car in the desert would be an unpleasant occurrence, if not worse. To escape the fever, permanent white officials in that territory find it necessary to take long leaves every two or three years.

Graham Brothers trucks also have been rendering valuable service in that part of Africa, according to press reports, in furnishing transportation to the focus destruction service. A letter from the same officer of the locust service published in one of the local newspapers contains the following testimonial:

"It is with great pleasure that I testify to the excellence of the work done by Mr. Heinz with the Graham Lorry.

"The Lorry is certainly the best we have had in the work of locust destruction, as the said vehicle has had to go roads through the Kalahari Desert for others to follow.

"Without the Graham we would have been hopelessly handicapped." See the line of Dodge Brothers Motor Cars and Graham Trucks at Grant Motor Sales—at Parkdale Motor Sales—Moore, Buckley and Lygar Front St.

The area of land under cultivation is dwindling in France. Farmers since there were 200,000 less acres cultivated this year than last.

Phone 1328W
**Edwards**
Electric
252½ Front Street
Belleville.

**QUINTE ELECTRICIANS**
285 Coleman St.
ELECTRICAL CONTRACTORS
FIXTURES and LAMPS
"SNOW BIRD" WASHERS
Phone 787 Res. 1266 J

**SKATES SHARPENED AND PUT ON**
**BERT ADAMS**
FOOTBRIDGE GANGWAY

**Bargman's Grocery**
QUALITY AND SERVICE THE BEST

**BELLEVILLE ELECTRIC & STAMPING CO.**
—RED-HEAT—
Electric Irons, Toasters, Stoves, Heaters
Ph. 1298J S. Wessman
Pres. and General Mgr.

**GARAGES**
Built according to specification
Ask For Prices
E. J. MOTT
RETAIL LUMBER YARD
41 Station St. Phone 1653

**ONTARIO BUSINESS COLLEGE, Limited**
BELLEVILLE, ONTARIO
This year students have come from as far west as Alberta, as far east as Newfoundland, and as far south as British West Indies. The superiority of the O. B. C. courses is the reason. The College prospectus is sent free to any address.
I. L. MOORE, Principal

TRY
**F. FITZGERALD**
for really satisfactory CLEANING, PRESSING, REPAIRING and DYEING
(Ladies' and Gent's)
Agent for Crown Tailoring Co.
402½ Front St. Ph. 1263

RADIO AND SPORT SHOP
New Stock of GOLF and TENNIS BALLS
Agency for C.C.M. BICYCLES
Radio Batteries Recharged
CARL C. REID
229 Front St. Phone 1462-W

See Our Display of the New
**JAPANESE SILVER**
and
ENGLISH CHINA
You'll Like Them Both
**J. A. Borbridge**
Jeweler
256 Front St. Ph. 854

*Say It With Flowers*
ANYTHING IN THE FLORAL LINE
Ferns, All Potted Plants, Cyclamen, Cut Flowers of all kinds, Mums, Carnations, Etc.
Floral Designs for Weddings, Funerals, Etc.
*W. E. Armitage*
73 Bingham St. Ph. 966-M

Day and Night Garage Service
GUARANTEED WORK BY EXPERT MECHANICS
**RIGGS' GARAGE**
Phone 116 R. H. RAYNOR

SEE-PRAY
The secret of an ever youthful skin—60c Jar
DON. G. BLEECKER
DRUGGIST
328 Front St.

*Sragues*
BELLEVILLE

**Geo. A. Labey & Son**
DRAIN TILE MFR'S AND CONTRACTORS
For Ditching
FOXBORO ONTARIO

Specializing In
Ladies' and Gent's
High Class
CLEANING, PRESSING, REPAIRING and DYEING
219 Front St. Ph. 393

CITY
BATTERY SERVICE
R. E. Smith, Prop.
301 Coleman St. Ph. 418
Exide Distributors. Battery, Starter, Electrical and General Auto Repairs.

EXPERT
WATCH REPAIRING
JOHN ROWNTREE
Ph. 1079W Bridge St. E.

**Moores'**
Anglo American Block

**Furniture May Be Ducoed Made to Look Like New**
When you're getting the house ready for Christmas and getting things in shape here's a suggestion that that piece of furniture refinished in Duco — the table, desk or chair that is beginning to look rather disreputable. It will make a wonderful difference in it—it will look almost like new afterwards. Issac Stephenson, Authorized Duco Re-finisher, can do it for you and make a good job of it too. Just phone him at 1587, in the Greenleaf Building.

**Special Full Course DINNER 50c**
Supper 5 to 8
WONG'S CAFE
289 Front St. Next. Intel


## This Cleaning Firm Can Help You Prepare For Christmas

Christmas just two short weeks away and right among the preparations for the holiday will be the question of having your garments put ready for your Christmas travel, if you're going away, or, if you are going to remain at home the holiday festival will demand that your garments be in their most present able shape.

Let Sprague's Cleaners and Pressers help you at the Christmas season. High class and prompt delivery service are the aim of this well-known firm. It is a combination that has built for Sragues an enviable reputation in the Cleaning and Pressing line.

Phone 393 for prompt service—and do it now to avoid the Christmas rush.

Barge life and house life are often near and the same over in Amsterdam where a shortage of houses has forced thousands of families to live on the canals. The number of barge houses in Amsterdam is constantly increasing despite the protests of holders of residence property along the canals.

## SEALED MINE TO PREVENT MORE TROUBLE

Princeton, Ind., Dec. 11.—Another explosion occurred in the Francisco Coal mine, number two, this morning, but no rescue workers were in it at the time, so further casualties resulted. The mine was sealed sealed immediately, leaving within it working, the three men unaccounted for and the bodies of two others which were located early today.

## ITALIAN TREATY RATIFIED

Tirana, Albania, Dec. 2.—The Treaty of Friendship and Security between Albania and Italy, subject of censure in Jugo-Slavia, has been ratified by the Albanian Chamber.

A Belgrade despatch today said Jugo-Slav officials believed Albania would not ratify the pact, thus causing the excitement in Jugo-Slavia.

Scientists have produced disks with a surface so flat that it differs from a true plane by less than two-ten-million the of an inch.


HERE'S THE PLACE TO GET YOUR
**CHRISTMAS CANDIES**
PURE HOMEMADE AND BOXED CANDIES
A GREAT ASSORTMENT

**Building Materials**
SASH, DOORS, BLINDS, FRAMES, MOULDINGS TURNED GOODS, BRACKETS, WALL BOARD, LATH, BUILDING PAPER, SHINGLES, BUILDING HARDWARE, PLASTER BOARD, PREPARED ROOFING, CHIMNEY BRICK, LUMBER TILE, LIME.
**The HOUSTON Co., Limited**
BELLEVILLE PHONE 27, TWEED

LADIES' HAND BAGS
Latest Designs
Moderate Prices
at
GEEN'S DRUG STORE

# The Daily Intelligencer

IMLAH & ARMSTRONG
Managers
BELLEVILLE BURIAL CO.
Funeral Directors
Phone 774w. 14 Campbell St.

VOL. LVI. THE DAILY INTELLIGENCER MONDAY, DEC. 13, 1926 PROBS—Northwest gales; colder.

# 4 ARRESTS AT DESERONTO

# CONSTABLE IS SHOT DEAD

## FOUR INDIANS ARRESTED CHARGED WITH ASSAULTING CHIEF WILKINS

### Provincial Police Picked Up Suspects Saturday Night and Sunday

### MORE ARRESTS LIKELY

### Injuries to Deseronto Chief More Serious Than at First Reported

Leo Maracle, Peter Jaynes, James Doreen and Eddie Maracle of the Indian Reserve, Deseronto, were arrested on Saturday night and Sunday by Inspector Gurnett and Officer Maclachlan of the Belleville district Provincial Police in connection with the outrage in which Chief Wilkins of Deseronto was brutally assaulted on Friday last. The quartette was brought to Belleville where they were lodged in the cells of the Police Station over-night.

James Maracle and Robby Brant who were also apprehended charged with being implicated in the affair were taken to Deseronto jail pending further developments.

The round up of the alleged assailants culminated an exciting investigation in which the police officers used dramatic methods in effecting the capturing of the suspects. They spent all day Saturday up till 4 o'clock Sunday morning before the chase was concluded. Five more parties may be held in connection with the case although nothing definite has been done as yet. The men who are all robust, healthy types of Indians living on the reserve were arrested either at their homes or in the vicinity. None of them had the least inclination to fight and peacefully accompanied the officers.

Jaynes will be charged with assault and also with being intoxicated in charge of a car.

The arrests have created a stir around the Reserve as the Indians who were arrested are well-known in that locality.

Chief Wilkin's injuries are more serious than was at first realized. He is suffering from a broken nose, two broken ribs and other lacerations.

One of the bandits arrested is said to have a wound on the side of his head inflicted in the set-to with the Constable.

**Remanded**

Before Magistrate Bedford at Deseronto this afternoon, with a packed court room, Leo Maracle, charged with assault and intoxication was remanded to jail for one week.

Peter Jaynes, charged with driving a car under the influence of liquor, and also charged with assault was remanded a week.

Ed. Maracle, James Doreen, James Maracle and Robert Brant, charged with aiding and abetting in this crime were let out on their personal bond of $200.

### FIRST YOUTH GRADUATES IN DOMESTIC SCIENCE

Fredericton, N.B., Dec. 13.—Public closing exercises of Fredericton's night school on Saturday evening provided a novelty when, for the first time, a young man completed the cooking course, and had his display of doughnuts and other edibles on exhibition with the cooking of the sixteen young women of the class. Merrill Tims, of Forest Hill is the young man who has been first to take advantage of the vocational board's night school to become proficient in the culinary art.

## PAY INCREASES ASKED BY ALL CIVIL SERVANTS

Ottawa, Dec. 13.—A flat increase of $300 a year, retroactive from April 1 last, for all classes of civil servants, a number of amendments to the Superannuation Act, and the establishing of Civil Service Councils will be asked of the Dominion Government.

This was decided upon at a conference held here Saturday, representative of all branches of the civil service throughout the Dominion called to unify the demands of all branches of the service.

These requests will be presented to the Government in the near future.

### DIES FROM BURNS

Toronto, Ont., Dec. 13.—While spraying furniture with good lacquer in cabinet works here this morning Gledwin Louck, aged nineteen years, whose home is at Napanee was seriously burned following an explosion. Louck's clothing was set on fire. He was given first aid and rushed to the General Hospital where it was stated that he had "fifty-fifty chance" of recovering.

The young lad died from the effect of his burns on Saturday night at the Toronto General Hospital. An inquest will be held.

## FLAMES STARTLE DRIVER WHEN HE STARTS HIS CAR

### Fire Out When Brigade Arrives—Car Not Much Damaged

When Wesley Juby, of Point Anne, stepped on the starter of his car he was shocked to see flames burst from the engine.

The car was parked in front of Ostrom's Drug Store, and a clerk in the store had the presence of mind to telephone for the Fire engine, but Juby had put out the fire with snow when they arrived.

Mrs. Juby and her baby as well as another woman were in the back seat of the car at the time, and they had some difficulty getting out as there were side curtains up. One of the women was heard to remark that "she'd not got in that car again, I'd rather walk home."

The car did not appear to be seriously damaged, although the engine probably suffered to some extent.

## COLDER WEATHER ON ITS WAY EAST

Toronto, Dec. 13.— While western Canada shivers in below zero weather, Ontario and Eastern Canada generally is favored with comparatively mild temperatures. Drizzling rain and sleet fell in some Ontario centres today, but except in Ottawa and Quebec province temperatures were mostly around the freezing point and as high as 30 above at Toronto. The mild spell however is fated to be short lived, for strong winds and much colder temperatures are forecast for Ontario and the Ottawa Valley. The moderate weather is likely to remain for a day or so in the Maritimes and lower St. Lawrence region.

## KING DYING OF CANCER GROWTH

Paris, Dec. 13.—The death of King Ferdinand of Rumania is now a matter of weeks—a few months at the best— in the opinion of most reliably informed travellers reaching Paris from Bucharest. These travellers affirm that the recent series of operations performed upon the sick monarch were only temporary expedients and that the cancerous growth within the intestines, which is the real trouble, has not been touched. Only the gravest form of surgical intervention, with desperate odds against the Royal patient, would insure the King's improvement, and at the present state of affairs, the surgeons decline to take such step on the ground that it would probably result in the immediate death of Ferdinand. Reports that former crown Prince Carol will go to Bucharest to bid farewell to his father constantly are recurring.

### FIRE DAMAGES CHURCH

Woodstock, Ont., Dec. 13.—A valuable statue was destroyed and the entire interior of St. Mary's Roman Catholic Church here was badly damaged by smoke when fire broke out in the structure today. The damage will amount to several thousand dollars, entirely covered by insurance.

The fire originated in the basement, and was discovered by the caretaker.

### CALLS IT OUTRAGE

**Rome, Dec. 13.—Modern fashions for women were characterized as "an outrage in every sense against human and Christian modesty," today by Pope Pius in addressing 1000 representatives of the Federation of Catholic Men. Emphasizing his displeasure over the present modes, the Pontiff urged fathers to check their daughters' and wives' irreverence and corruption as expressed in immodest clothing.**

## POINT ANN MAN FINED $200 FOR MAKING WHISKEY

### Acquitted on the Charge of Keeping Liquor For Sale

Charles E. Bailey, Point Anne, pleaded guilty to a charge of manufacturing liquor illegally contrary to the Inland Revenue Act before Judge Wills at the County Court House today and was sentenced to pay a fine of $200. Bailey was also charged with having liquor for sale, but was acquitted on this count. The Crown will appeal the case. The accused will also face a charge of illegally having liquor in his possession.

On December the Fourth the Provincial Police were searching Bailey's house for stolen property when they came upon a still in the upper part of the house. The Customs officials were promptly notified and seized some of the liquor, destroying the rest.

**Acquitted on Sale Charge**

Charged by the Provincial Police with having liquor in his possession with intent to sell, Bailey pleaded not guilty. Inspector Gurnett was the first witness called to the stand. He explained how he had been searching the house for stolen goods and had come upon the still. Constable Maclachlan followed the Inspector to the witness stand.

Other witnesses called were Inspector Sylvester, Licence Inspector, Chief Kidd and a representative from the Customs Department.

Bailey has a previous conviction against him, in 1925 having been found guilty of illegally having wine in his possession. When Bailey took the stand in his own defense he denied that he had liquor for sale.

"I made it in case there was any sickness in our family. I didn't make it for sale." Mrs. Bailey who followed her husband to the stand, also denying that her husband had at any time made liquor for sale.

## 30 ARE MISSING IN BOAT WRECK

Shanghai, Dec. 13.—With all foreigners aboard the steamer Lien Shing which sank yesterday after striking Amherst Rocks, 64 miles out of here, accounted for and the bodies of eight of the 130 Chinese passengers recovered, search was continued today for more than 50 native passengers reported missing. Twenty-five Chinese drowned when a life boat upset. There were 237 aboard the Lien Shing when it struck. It is known that the ship was off its course instead of being thrust onto the rocks by the tremendous undercurrent or storm. Passengers who have been brought here paid high tribute to the officers of the Lien Shing.

## REV. M'KECHNIE'S FINAL SERMON

A congregation which filled Victoria Avenue Baptist Church to capacity, last evening heard Rev. N. S. McKechnie preach his farewell sermon before leaving for Leamington where he has accepted a call. In the course of his sermon which was based on the gospel of St. John, Mr. McKechnie said that he had come to Belleville to carry the message of the gospel contained in the Bible and had endeavoured to fulfil his mission.

He accepted the call to Leamington where he will have a wider field to cover after refusing six previous offers this year and it was only with the greatest reluctance that the congregation accepted his resignation.

## DEFICIT REDUCED TO $389,986 AND REVENUES ARE UP

### Expenditures Lower Than Past Year, Says Provincial Treasurer

### TOTAL $50,884,710

### Gasoline Tax Yields $3,376,000 and Luxury Taxes $346,739

Toronto, Dec. 13.—Ontario's deficit for the fiscal year ending October 31, 1926, is $389,986, as compared with $4,859,375 in 1925, $8,325,645 in 1924, and $14,722,925 in 1923, the final year of the Drury Administration.

Information to this effect was carried in the customary pre-sessional statement of the Province's finances which was released over the week-end by Hon. Dr. Joseph D. Monteith, Provincial Treasurer.

**Figures Not Final**

While there may, according to Dr. Monteith, be certain small variations in the balance sheet's figures the figures will eventually be substantially the same as herein stated.

In a brief analysis of the Province's position, Dr. Monteith points with pride to what he terms "the remarkable increase in ordinary revenue," and also stresses the fact that the expenditure in 1926 has been kept below the level of 1925, and over $1,000,000 under that of the closing year of the Drury Government.

**Fifty Millions in Revenue**

During the year ended the Province collected the sum of $50,884,710, an increase of $4,281,000 over the revenue of 1925, and $16,770,000 over that of 1923, and this, according to the Treasurer, "a most striking illustration of the efficiency and business methods of the present Government." Loss of revenue in the Department of Lands and Forests, due to the general depression in the lumber industry, has been more than offset by other departmental increases, especially in the Treasury Department, which always is the leader in Provincial collections. This department collected in 1926, $2,449,881.09 more than it did in 1925, and $6,409,804.81 more than it did in 1923.

From the gasoline tax there was collected in 1926, $3,376,000. The luxury tax for the same period contributed $346,739 to the Treasury. Excluding these "new taxes" revenue, the increase in ordinary revenue for the fiscal year ended, over 1923, will be found to be $13,047,261.

**Expenditures Are Reduced**

Ontario's position in respect o ordinary expenditure, observes the Provincial Treasurer, "should commend itself to the public." Notwithstanding many new and constantly expanding public services, the ordinary expenditure in 1926 was $77,000 less than that of 1925, and $1,176,000 less than that of 1923. Expenditure for the twelve months ending Oct. 31, 1926 (excluding interest), was $34,146,323. In 1925 it was $34,224,000; in 1924, $32,692,000; and in 1923, $35,322,000. With the interest amounting to $17,128,373 added, the total ordinary expenditure would be $51,274,696 as compared with $51,462,000 in 1925.

## *Zoo Has a Cunning New Pet-Only Eats Four Times a Year*

**Rio Janeiro, Brazil, Dec. 13.—A huge snake, 24 feet long and weighing 352 pounds, has been added to the zoological garden after a hunt that extended over a period of nine months. It is the largest living snake in captivity, in Brazil.**

**The snake, known as a "sucuri," was captured in central Brazil, and was taken after it had eaten an enormous meal, resulting in its becoming inert. The species is extremely dangerous, and hunters are wary of trying to capture it. Popular tradition says the "sucuri" eats only four times a year. Its scientific name is Eunecies Murinus.**

### OPEN TO PUBLIC

**For the benefit of the general public and those who are unable to attend the opening ceremonies of Albert College on Thursday afternoon the Principal of the College, Rev. Chas. W. Bishop, has arranged to throw open the buildings to visitors on Friday evening from 8 to 10 p. m.**

**All arrangements have been completed for the Dedication Service at which Sir Joseph Flavelle, Bart., and Rev. George C. Pidgeon will be the chief speakers on Thursday.**

## SOUTH AFRICA A FREE UNIT IN AN UNITED EMPIRE

### Premier Hertzog Well Satisfied With Results of Imperial Conference

Capetown, South Africa, Dec. 13.—Premier J. B. M. Hertzog returned to South Africa this morning from attending the Imperial Conference in London and was given an enthusiastic welcome home. Large crowds were at the dock when he landed and he was conducted amidst cheering crowds in the streets to the civic centre where he was given a Mayoral reception beside the statue of King Edward the Seventh.

Premier Hertzog addressed the gathering. He expressed pleasure at the warmth of his reception and referred to the good feeling that existed between the English and Dutch residents. Speaking of the work accomplished at the Imperial conference in connection with South Africa's status as a Dominion he said it was not the work of one section or another at the conference but it had behind it the soul and spirit of the whole British Empire. "We stand as men who have come into our inheritance of freedom in the fullest and most complete manner," the Premier declared amid cheers. "Not as Dutchmen and Englishmen, not as Boer and Briton and not as Nationalists and South African party adherents have we come into this inheritance, but as sons of South Africa."

## ILLINOIS MAYOR SLAIN BY GANGS

Benton, Ill., Dec. 13.—Gang vengeance flared forth Sunday and took the life of Mayor Joe Adams of West City, near here. Adams was shot and fatally injured by two unidentified gunmen who called him to the front door of his home on the pretense of delivering a letter to him.

Adams who had been accused of being linked with the Shelton Bros. gang, had been the object of several recent attacks. About three weeks ago his home was dynamited after midnight, when several men passed by in an automobile and hurled a bomb, which broke the windows out of the house and wrecked the front porch.

Several days later the Adams home was machine-gunned. Deputy sheriffs were assigned to guard the home, but had gone to get some coffee on the night the house was dynamited.

## TRY TO ADJOURN HOUSE THURSDAY

Ottawa, Dec. 13.— Parliamentarians eagerly await the reconvening of the house this afternoon when the debate on the speech from the throne will commence. Without exception, all members, irrespective of party affiliation, are anxious to get down to business with a view to adjourning parliament on Thursday or Friday next for the Christmas recess. This feeling is particularly evident among the western members who have long distances to travel to their homes.

Among the maritime members the report of the Royal commission on Maritime rights is the chief topic of conversation. The recommendations in the report are sweeping and meet with the general approval of Maritime members who are pressing for the alleviation of conditions in their provinces.

## MAN SHOOTS CONSTABLE AND THEN ENDS HIS OWN LIFE WITH BULLET

### Objected to Warrant Being Served on Him and Drew Revolver

### BYSTANDER WOUNDED

### Officers Sent to Investigate Tragedy 70 Miles From Montreal

Montreal, Que., Dec. 13.—According to word received here by the headquarters of the Provincial Police Eugene Messier, High Constable of Sweetsburg, Que., about seventy miles from Montreal was shot and instantly killed when he attempted to serve a warrant on a man said to be named, Delorme in Waterloo Hotel today.

Waterloo is near Sweetsburg, Delorme is said to have fired the gun and also wounded Arthur Jamieson, an onlooker. Later Delorme turned the gun on himself and died shortly afterwards. Provincial chief detective Lorrain has sent two men to Waterloo to investigate.

### FIVE DAY WEEK STARTED AT FORD PLANT

London, Eng., Dec. 13.—The "Evening News" says Henry Ford has introduced the five day a week into the Ford Motor works at Manchester. Steps are being taken, it adds to insure that "Willing worker" will be enabled under the new condition to earn as much as he did in a five half day week.

### MAY ASK ANNULMENT

Los Angeles, Cal., Ded. 13.—Any statement regarding the possibility that Lita Gray Chaplin may appeal to the Roman Catholic church tribunal at Rome for annulment of her marriage to Charlie Chaplin, wealthy film comedian, because Chaplin was a divorced man when she married him, must await discussion with her counsel, Mrs. Chaplin said today.

## THIN THREADS OF EVIDENCE PROVE NOT HUMAN HAIR

### Warrent Out For Ormiston's Arrest—Attempt to Extradite Him

Los Angeles, Calif., Dec. 13.—A certified copy of the warrant and complaint on file here against Kenneth G. Ormiston, fugitive co-defendant in the Amee Semple McPherson conspiracy case, charging conspiracy to defeat justice and sub-ornation of perjury, has been forwarded by air mail to Chicago, where the Angelus Temple radio operator is now at liberty.

District Attorney Asa Keyes, who is in Philadelphia on private business, has telegraphed that he is taking steps to extradite Ormiston from Chicago to Los Angeles. In the meantime an examination by Prof. Arthur R. Maas, Texacologist, of threads found on an overcoat in Ormiston's automobile, which was recently found in Oakland, revealed that instead of being hairs from a woman's head, they are woollen fibres.

The examination further showed that the fibres were identical to those drawn from a woman's coat which was among the contents of the trunk seized in New York as allegedly belonging to Ormiston. Several strands of auburn hair were found on the seat of automobile, Prof. Maas said.

## HORSE DISLIKED THE SNOWBALLS

Edward Royle driver for Tarlington's Bakery did a spectacular drive down Victoria Avenue and Front street this afternoon at 2 p.m. Royle had just delivered an order at Ridley's store and was proceeding down Victoria Avenue when, startled by snowballs thrown by youths standing at the corner of Church and Victoria Avenue, the horse bolted and when it quickened its pace, broke part of the harness. Horse and driver proceeded on a mad drive down Victoria Avenue and successfully rounded the corner at Front street while an excited crowd waited, expecting to see the cart dashed into one of the plate glass windows. Royle retained the reins and brought the animal to a stop in front of the bakery, neither he, the horse or cart any worse for the experience.

### SATISFIED WITH ARMAMENT AGREEMENT

**Geneva, Switzerland, Dec. 13.—Foreign Minister Briand left for Paris early this afternoon, saying that he was satisfied with the agreement reached here regarding the German armament control and that he expected smooth parliamentary sailing in Paris. Representatives of Foreign Minister Streesemann of Germany, M. Zaleski, of Poland, and others, were at the station.**

### THE WEATHER

Fresh to strong easterly to southerly winds, mild with showers. Tuesday, strong north west winds or gales and turning much colder with local snow falls and flurries.

### ELECTION RESULTS

Cochrane North, Waters, Cons 2886, Labrosse, Ind. Lib. 2424.

North Victoria, Newman, Lib. Prog. 2920; Mark, Cons. 2207.

## HENRY FORD AT WAR WITH JEWS

New York, N.Y., Dec. 13.—The controversy between Henry Ford and Nathan Staus, Sr., new York philanthrophist, over what Mr. Staus termed Mr. Ford's "slander against the Jewish People", has been halted—temporarily, at least,—but prominent Jews here today, including Samuel Untermeyer, took up the gage.

While Mr. Straus refused to reply to Mr. Ford's reiterated indictment of the Jewish people in the forthcoming issue of the Dearborn Independent, Mr. Untermeyer issued a challenge to Mr. Ford to come into the jurisdiction of the United States court in this district and submit to service in a suit growing out of his alleged publication of articles libelling the Jews.

In his statement Mr. Ford says the International Jew is in control of American finance, of the press and of the revolutionary elements of the world. Mr. Ford alleges Jewish power, "in communistic Russia and in capitalistic England." in his claim that the International Jew is the chief control in the making of war and the chief profiteer in wartime.

## COMING EVENTS

Big Baseball Pool Tournament commencing at Maseka's Pool Room, Monday, Dec. 13th and concluding Sat. Dec. 18th. Valuable prizes—1st Tailor-made suit. Drop in and look it over. d13-3td

See "The Hwaiking Shop" Chinese hand embroidery linen, on display, at the millinery store of Miss McCrodan 233 Front St. Tuesday, Wednesday and Thursday. Dec. 11—2 t d

Benjamin L. O. L. No. 274 annual meeting and election of officers, Tuesday evening, Dec. 14th. All members requested to be present. E. W. Priddle, Secty. d13-2td

Don't forget Moose Euchre and Dance Moose Auditorium Wed. Dec. 15. Euchre 8 to 10. Good prizes. Dancing 10 to 1. Bon Ton Orchestra. Door prize. Refreshments. Admission 47c plus tax. d13-2td

MIXED ELEMINATION TOURNAMENT starting Monday, Dec. 13th, and continuing until finished, at the Recreation Alleys. First prize pair turkeys, second pair ducks and third pair chickens. Enter your names as this promises to be the best yet. Ladies draw for partners. d10-3td

FOR THE MOST HEAT
and the
GREATEST SATISFACTION
for the money, get your Fuel
from The
F. S. ANDERSON CO.

# LAWYERS AND LAWMAKERS

In the New York State Assembly of 1927, its Clerk reports 58 of 150 members are lawyers. Their predominance there and in most legislative bodies is an ancient tale. The common road to political office, little or big, starts at the bar, though the sacred way to he higher glories begins in a farmhouse owing to the regrettable dwindling of the number of log cabins.

There are only twenty-two farmers in the Assembly. Fortunately, the farmer is never so much a friend of "the farming interest" as the lawyer politician.

When one muses over Congress and 48 Legislatures incandescent with legal light, one wonders how so much darkness steals into the interminable mass and mess of statutes. Laws that make the stars look few; laws for and more particularly against pretty much everything; laws, laws, laws. Aside from the superfluity or the folly of many, what maundering, obscurity, contradiction, uncertainty, imprecision, multitudes of them are rich in.

For instance, it has been computed by a well-known statistician that 3,000 experts couldn't in 3,000 years master the mysteries of the Federal Income Tax law. In providing work for the courts and the profession, lawyer-legislators are singularly succesful. But to the unillumined lay mind, their capacity as lawmakers seems not exactly heaven-born.

## TAKING NO CHANCES

Unmindful of the fate of Queen Marie, Mlle. Cecil Sorel sailed yesterday for America, taking her bed with her. That is no slight on the American hotels, for it is an exceptional bed:

A huge four-poster, with perfume burners at the top of each post, and the whole covered with a spread of ermine containing a thousand tiny pelts, it was once the property of Mme. Dubarry, the favorite of Louis XV.

If one's idea in goin to bed is to celebrate a historic rite, there could be no better bed for the purpose.

Yet a less gifted sleeper might have doubts. If houses can be haunted, why not beds? They are much more personal and intimate structures; about a third of human life is spent in them; and dreams may be reckoned a sort of half-way house to ghostland. Ghosts haunt houses they have died in; why not beds they have died in? Is Mlle. Sorel, I wonder, never troubled by visions of a lovely ex-milliner, or by the same figure of twenty years later, headless or "vainly whimpering?"

## Sailor Prince Visits Canada

His Royal Highness Prince George, fourth son of King George V., recently traversed the Dominion from Vancouver to Saint John en route to join the Royal Family for Christmas in England. Although his arrival and trip through Canada was duly chronicled in the press, comparatively little publicity was given to his movements until his arrival at Montreal when the first posed photograph of the Prince was taken. It shows him standing on the platform at Westmount, just outside Montreal, with E. W. Beatty, chairman and president of the Canadian Pacific Railway, and H.R.H. issued the first and last public statement during his trip. On a sheet of notepaper he wrote the following message: "H.R.H. Prince much regrets not to have had an opportunity of a longer visit to Montreal, but hopes that he may stay longer on some future occasion."

The prince who travelled the whole journey by C.P.R., sailed on the company's ship Montroyal from Saint John for England. The vessel carried a heavy passenger list of Canadians from the Prairie Provinces also intent on spending Christmas in the Old Country. The prince expressed the hope that he would return to Canada next yea[r] [wi]th the Prince of Wales on the occasion of the celebration of the [60]th anniversa[ry] of Confederation.

# 7018 MILES OF HIGHWAY BUILT BY FEDERAL AID

The annual report of the Dominion Commissioner of Highways just issued for the fiscal year ending March 31, 1926, shows that 7,018 miles of highways have been constructed under the Canada Highway Act, at a cost of $48,426,713.00, the Federal Department having made payments to the extent of $18,429,107.00.

In his report, Mr. A. W. Campbell the Commissioner, says that during the year very little change was made in rates paid for labour and materials. Most of the work was performed by residents of the locality, many of whom were connected with the works for the past three to five years. Their training and experience so fitted them that more and better work was secured with the same amount of labour and with no greater outlay. There was a largely increased use of bituminous emulsions for road dressing and dust laying during 1925, materials used being calcium caloride, light asphaltic road oils, tars and medium asphalts.

### Move Carefully

During 1925 the improvement, as in These materials were used successfully where carefully and properly applied, former years, was carried on along progressive lines, development being in proportion to the importance of the highway and the character and extent of the traffic it is called upon to accommodate at the time or within a reasonable future. Departments are becoming more seriously impressed with the importance of moving carefully from step to step until the best and most economical construction is obtained, realizing that stronger and higher types of road are necessary to carry the rapidly increasing volume and weight of traffic both passenger and heavy truck. The regulating of dimensions and loads to be carried by the motor truck is pressing itself more and more upon road officials and the public generally. At the same time the improvements being made in the development of the motor car, balloon tires, broader wheel treads, shock absorbers and other improvements it is believed have decreased considerably the wear and tear on the highway surface. More and more have surveys on the ground been studied to secure the best practical location as well as the rectification of alignment to better, more satisfactory and more economical construction and maintenance. These locations are being selected largely with a view to present and future requirements.

The matter of maintenance of the several types of road up to the standard of construction is impressing itself more each year upon road authorities until now it is receiving scientific study.

Mr. Campbell states that considerable progress was made during 1925 in the naming and numbering of roads, erecting direction and warning signs and danger signals, together with the standardization of the higher type of specifications.

## Hospital for Sick Children

67 College St., Toronto 2, Ont.

Dear Mr. Editor:

A spirit of warm friendliness towards the Hospital for Sick Children in Toronto exists all over the province and it increases with the years. It has been enhanced to a considerable extent by the clinics which have been conducted in so many centres in Ontario by doctors from the Hospital who have picked out curable cases which up to the time of the clinic had been seemingly hopeless—eventually sending the little patients home from the Hospital healed and fitted to be valuable assets to their municipalities, instead of remaining useless and pathetic burdens.

Your readers, in common with the people in all other progressive communities, are interested in the Hospital and what it is doing. The keen interest in crippled children manifested by the Rotary, Kiwanis, Gyro, Lions and other service clubs throughout the province, has been of grand assistance in bringing in unfortunate children, often from remote districts to the various centres where the members of the Hospital staff have attended and have been able to hold huge clinics with the result that there has been a steady stream of children admitted to the Hospital from all over Ontario, for a long time.

This is but one branch of the thorough service rendered by the Hospital. It is the best equipped institution of its kind on the continent for the treatment of all child ailments. No Ontario child requiring its services is refused admittance and all that modern medical and surgical skill combined with loving care can accomplish is bestowed upon the sufferer, without distinctions as to religion or nationality, or because those responsible for the child are in poor circumstances.

Heavy expense is involved in this merciful work, Mr. Editor, as you can realize. Ordinary sources of revenue, including grants, fail to cover the actual cost of maintenance of the little patients, notwithstanding thrifty management. Old friends and new ones are relied upon to help in paying the difference and they include the readers of your valuable paper. The Hospital for Sick Children does not share in the funds of the Toronto Federation for Community Service, because it takes patients from all over the province.

Please ask your readers to remember the Hospital for Sick Children when they are doing their Christmas giving.

Faithfully yours,

H. H. WILLIAMS,
Chairman of the Trustees

## Judging Seed Grain
(Experimental Farm Notes)

In judging seed grain the judge keeps constantly in mind those factors which go to make grain of greatest value for seeding purposes. He must have in mind a clear-cut definition of what good seed grain really is. This may be defined as grain which is free from seeds of weeds as well as other kinds and varieties of cultivated grain and from all inert matter; it should be bright, free from mustiness, of reasonably good colour, plump and uniform in size; it should be free from damage due to severe threshing or other causes and should show no signs of disease.

In close competitions, where the number of exhibits is large and the quality of a high order, the judge is required to make very fine discriminations, but if he has a keen eye and the ability to balance values, he is usually able to find merits in some samples which are lacking in others. Those who have judged, especially at the larger exhibitions, will recall instances where overly-enthusiastic exhibitors damaged their samples in endeavouring to make them appear particularly plump and to increase the weight-per-measured-bushel. The most common damage arises from the practice of "clipping" grains intended for exhibition. This "clipping" process usually consists in placing the grain in a tub or other receptacle and "chopping" the grain with a spade in order to remove the unfilled tips of the kernels. This applies particularly, of course, to oats and barley samples. This "clipping," if not carried to excess, may do little harm but it often is overdone, with the result that the ends of the kernels are exposed if not actually broken. Such grain is not considered as desirable for seed as is grain which is left in a more natural state, may be penalized severely.

It is seldom possible to make germination tests of seed in advance of an exhibition so the judge must examine the grain closely for any evidence of low vitality. It is not possible to detect slight differences in vitality between samples, but where samples are shown which have suffered severely either by unfavourable weather conditions or by unsatisfactory storage, it is possible often to locate them.

In the actual judging of grain it is advisable first of all to locate what appears to be the best samples; then locate th sample which appears to deserve 1st place. With the latter as a guide, the next best sample is located and so on down the line until the required number of prize winners is secured. With these lined up in the order in which they have been placed, they are then checked up carefully to insure that each occupies its proper place in relation to the others.

L. H. NEWMAN,
Dominion Cerealist.

Dogs and horses are being eaten in Siantu, China, due to long siege.

## HILL'S MAJORITY 1612

Mr. George C. Joyce, Returning Officer for East Hastings gives the following as the official figures for the electoral district of East Hastings.

| | |
|---|---|
| James F. Hill | 3983 |
| Wilberforce Gordon | 2371 |
| Majority for Hill | 1612 |


IF THE "MODERN" CLEANS IT—IT'S C-L-EA-N!

WHEN MAKING THOSE CHRISTMAS PREPARATIONS

Don't Overlook--

——tha at the Yuletide Season, with its dances, its parties and all its festivities, it's absolutely necessary that you look your best.

Good Clothes, and more especially clothes well cleaned and pressed, will do much to help make those Christmas functions enjoyable for you.

The "Modern" at this season, is, as usual, at your service, and offers both men and women that "superior" work in cleaning and pressing for which it is well known.

PHONE 729

The "MODERN"
Dry Cleaners & Dyers

52 Bridge St. BELLEVILLE. Opp. Post Office.

A CALL to this number puts you in touch with building material headquarters—and with an organization of trained men who can help you *avoid building mistakes.* Years of experience—our reputation for handling only the best—and a square deal to all warrants our handling your business—no matter how large or how small.

Hardwood Flooring

BRANTFORD ROOFING, CRYSTALITE STUCCO
BESTWALL PLASTER, WALL BOARD

Combination Doors

HARDWOOD AND SOFTWOOD DOORS—
—HARDWARE, LOCKS AND HINGES

Arthur A. Sills

PHONE 1584. 287 COLEMAN ST.


### BIRTHS

MACLACHLAN—At 15 Albion Street Belleville, Ont., on the 12th December, 1926, to Mr. and Mrs. A. C. Maclachlan, a daughter (Lorna Aline). Kingston, Ont., papers please copy.


See Canada's Champion Charleston Dancers at the Capitol Tonight, Tuesday and Wednesday.

When You Feel a Cold Coming On

Take Laxative Bromo Quinine tablets

Grip, Influenza and many Pneumonias begin as a common cold. Price 30c.
(Made in Canada)
The box bears this signature
E. W. Grove
Since 1889



Christmas Stationery

Here's the Ideal Gift. Our display will solve the problem for you.

Greeting Cards

Choose your Greeting Cards now while our attractive lines are complete and varied.

McKEOWN'S Drug Store



Laura Secord CHOCOLATES

FOR CHRISTMAS

About 475 pounds ordered now. These people are sure of having them for Christmas.

Why not order your's Now—60c a pound

Just think, a four pound box for $2.40. They are always appreciated.

DOLAN
The Druggist
Phone 138



All Roads Lead to Toyland

COME IN THE MORNING! COME WHEN YOU CAN PICK AND CHOOSE AT YOUR LEISURE FROM TOYLAND'S EXTENSIVE ARRAY

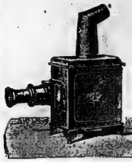

MAGIC LANTERN
Complete with Slides for ........ $1.00

MAMA DOLL SPECIAL
A large Ma-Ma Doll, beautifully dressed, good voice, 20" tall for ........ 1.25

KIDDIE KAR SPECIAL
Red enamelled seat, strong wheels, peddles, dandy for the little tot. Reg. $4.75, for ........ 3.75

MECHANICAL TOYS
Including Tractors, Motor Cycles, Trains, Etc. for ........ 50c

STROUD'S
THE XMAS STORE



EARL & COOK CO.

Practical Gift Suggestions

SILK UNDERWEAR

Vests in an extra fine quality, in colors pink, mais, orchid, peach and white. Special at $1.50.

Bloomers in colors of sand, grey, pink, orchid, peach. Special at $2.00 and $2.50.

Slips in heavy quality, colors black, navy, sand, grey, peach. Special at $3.50.

CREPE KIMONOS $2.75 TO $6.50

Crepe Kimonos in a large variety of styles, daintily trimmed. Special at $2.75, $3.50, $4.50 and $6.50.

Kimonos in velvet cord. A good assortment of colors. Special at $6.95 and $7.50.

WIND BREAKERS $4.50 AND $5.00

Wind Breakers in brushed wool in fancy, plaid and stripe. Special at $4.50 and $5.00.

CHAMO GLOVES 75c AND $1.00

Chamo Gloves in a good range of shades, fancy cuffs. Special at 75c and $1.00 Pair.

WOOL GLOVES 75c AND $1.25

Wool Gloves in sand and grey and beaver, in plain knit and brushed wool, fancy cuffs. Special at 75c and $1.25.

SILK AND WOOL HOSE $1.00, $1. 25, $1.50

Silk and Wool Hose in a big variety of colors in plain and fancy. Extra value at $1.00, $1.25 and $1.50

BOXED HANDKERCHIEFS 29c

Boxed Handkerchief, with three in a box, dainty patterns. Special at 29c box.

Linen Handkerchiefs, with fancy embroidery. Special at 25c each.

MEN'S TIES 59c

Men's Ties in Silk and Crepe, good range of patterns. Boxed Special at 59c.

SCARF AND TIE $1.50

Men's Scarf and Tie in a silk knit, several colors. Boxed Special at $1.50.

# THE BULLETIN BOARD
*Mainly About People You Know*

**LOCAL CHRISTMAS MAIL**

Under instructions from L. J. Gaboury, Deputy Postmaster General, all Candian post offices have been instructed to advise the public to mail Christmas parcels for local delivery not later than December 22nd to insure delivery at destination before or on Christmas Day. Adherence to this advice will save lamentations over mail not arriving in time for Christmas and a congested condition of the service.

**OFFICIATED AT FOXBORO**

Rev A. L. Geen, Most Worshipful Grand Chaplain of British America, installed the officers of the Royal Black Chapter of Foxboro on Thursday last, the election having been conducted by Past County Master Hall. After the installation, M. W. Grand Chaplain addressed the Knights on the life and influence of the members. He was most attentively listened to. He also spoke of the flourishing condition of the Preceptory both as to attendance and finance. Foxboro Preceptory is known far and near for the excellent manner of conferring degrees. Short addresses were given Sir Knights McCullough, Carl Henderson and others. After the business those present enjoyed a social banquet which was closed with singing of God Save the King.

**COSTLY BIT OF PRINTING**

Taking the familiar square-inch method of calculation as a basis on which to figure, there was a piece of printed matter shown at an exhibition in New York the other day that must surely beat all records.

It is a one-cent stamp, printed after a very crude fashion, issued by the Government of British Guiana in 1856, and a collector has paid for it the sum of $32,000, or considerably more than three million times its face value. It is the only stamp of that issue that has ever been discovered.

**WHAT IS A WATERSPOUT?**

The recent report that the Mauretania had been struck by a waterspout has aroused considerable interest in these rather terrifying "dangers of the deep."

A waterspout is really the ocean equivalent of the tornado on dry land, and can, like the tornado, be extremely destructive. A violent whirlwind produces a dark, funnel-shaped cloud, which tapers down to the sea and looks for all the world like a spout or trunk joining the water to the clouds above it.

There is a story in the Navy that a small British gunboat was once threatened by no fewer than three waterspouts, all of which were moving towards it at high speed.

Recognising that collision with any of them might have disastrous results, the commander had a gun manned and a blank round fired. The waterspout burst and the decks were deluged with water and a number of small fish, which had apparently been sucked up by the whirlwind.

Emperor Yoshihito of Japan is critically ill in Tokio.

**PRENTICE BOYS' HALL**

Preaching from Jeremiah 6-16, Rev. R. Babcock of Frnkford was heard by a large assembly yesterday in the Prentice Boys' Hall and his sermon on "The Old Path" was heard with interest by all present.

# TODAYS MARKETS

2.30 p.m. Stock Market Quotations by Private Wire to Dickinson & Walbank, 175 Front Street.

**NEW YORK**

| | |
|---|---|
| American Can | 53¾ |
| Anaconda | 49¼ |
| Baldwin Loco. | 156½ |
| Cast Iron Pipe | 232⅞ |
| Chrysler | 42 |
| Fleischmann | 48⅝ |
| Freeport Texas | 33⅜ |
| General Electric | 86⅜ |
| General Motors | 149⅝ |
| Hudson | 48¼ |
| International Nickel | 38 |
| Kennecott | 63¼ |
| Mack Truck | 98½ |
| Marland Oil | 56¼ |
| Nash Motors | 61⅝ |
| Overland | 22½ |
| Pan Pete | 64⅜ |
| Phillips Pete | 55⅝ |
| Radio | 59⅝ |
| Rubber | 58⅞ |
| Studebaker | 55⅝ |
| Texas Gulf | 50 |
| Union Pacific | 163 |
| U. S. Steel | 151 |
| Woollens | 35 |
| Yellow Cab | 28⅜ |

**MONTREAL**

| | |
|---|---|
| Atitibi | 88½ |
| Brazilian | 105⅝ |
| Brompton | 36½ |
| Can. Steamships, Pfd. | 92 |
| Ind. Alcohol | 30¼ |
| Laurentide | 111 |
| Montreal Power | 68¼ |
| Shawinigan | 268 |
| Smelters | 251 |
| Twin City | 64½ |
| Winnipeg | 63 |

Quebec, Que., Dec. 13.—The Quebec Power Company has been authorised to increase its capacity capital stock from $10,000,000 to the sum of $15,000,000 it is announced in the current issue of the official Gazette. The new capital will consist of 50,000 shares of par value of $100 each. Authorization has also been given to the Hydro Electric Securities Corpn. for an increase of capital by the addition of 500,000 shares of six per cent cumulative participating preferred stock of $100 each and 1,999,000 shares of common stock without nominal or par value.

Toronto, Ont., Dec. 13.—Livestock receipts $68.25. Trade dull. Heavy beef steers $6.50 to $7.75. Butcher steers, good to choice, $6.50 to $7.50. Butcher cows, medium, $3.25 to $4.25. Calves, good to choice, $11 to $13. Hogs, select, $12.23 to $12.50. Good ewe lambs, $11.50 to $12.

Winnipeg, Man., Dec. 13.—Wheat, Dec. ⅝c lower at 1.28. May ⅜c to 1c lower at 1.32½ to ¼. July ⅛c to ⅜c lower at 1.32⅝ to ½. Oats, Dec, ⅛c lower at 54⅝. May 1-8c to ⅜c lower at 57⅝ to ⅜.

New York, Dec. 13.—Foreign exchanges steady, demand rates in cents, Great Britain 484 7-16, Canadian dollars 5-64 of one percent discount.

Chicago, Dec. 13.—Active selling, considerable of which appeared to be for foreign account, carried wheat values lower today in the early dealings. The Argentine harvest was reported proceeding with new wheat of excellent quality moving to Argentine ocean ports. Opening at ⅛c to ⅜c decline, wheat underwent slight further drop. Corn, oats and provisions were also easy, corn starting unchanged to ⅛c up and later showing slight general set back.

Chicago—Opening— Wheat Dec. 130 3-8, May 138 1-8. Corn, Dec. 74 1-2. May 83. Oats, Dec. 41 7-8. May 40 1-8.

**LANDIS SURE OF JOB FOR 7 YEARS**

New York, Dec. 13.—Judge K. M. Landis, high commissioner of baseball, will be re-elected for a seven-year term at the joint meeting of the National and American Leagues in Chicago, Thursday, in the opinion of National League club owners in New York for their own league pow pow tomorrow and Wednesday. The circuit is expected to vote for Landis as a unit. The club owners expect that no increase in the $50,000 year salary already paid the commissioner, will be granted at Chicago.

## TOO LATE TO CLASSIFY

FOR SALE OR TO LET—7 ROOMED brick house, all conveniences. Garage. 58 Geddes Street. Apply on premises. d13-3td

TO LET—THREE OR FOUR FURNished or unfurnished rooms, with or without board, suitable for light housekeeping or will rent separately; heated, phone. Mrs. Charlton. 51 Highland Ave. d13-3td

WANTED — DRESSMAKING AND remodelling. 129 MacDonald Ave., opposite Hospital. Reasonable. Phone 1315. d13-3td


**ARENA SKATING**
Tickets on Sale at Rink
Children $2; Adults $4

**POPPING CORN**
FOR XMAS
The Good Kind
10c lb.
**C.E. BISHOP & SON**
SEEDSMEN
172 Front St. Phone 283


Don't miss seeing the Champion Charleston Troupe at the Capitol To-night.


**Cake Plates**
**89c ea.**
Wedgewood porcelain in very beautiful designs.

# THE WALKER STORE
The Store of High Values—At Low Prices

**Boston Bags**
**$1.95**
Real Leather, 14" size, nicely lined, with inside pocket.

# Now - the Christmas Store

From The Multitudes of Gift Suggestions We Offer, See These

## Big Values for Tuesday

Mens Fine Quality Windsor
**Bath Robes**
Special
**$9.95**

**Bath Towels**
Extra large and heavy 23" x 46"
Pretty Colors
Worth 75c, for
**49c**

**Blanket Comforters**
Fancy Pure Wool Blanket Comforters, in plain shades, bound with cord silk. Also novelty plaids. GUARANTEED PURE WOOL
**Very Special $6.75**

**Luncheon Cloths**
**95c**
White Luncheon Cloths, beautifully embroidered in dainty shades. Neatly hemstitched. Size 36 x 36.

**Handkerchiefs In Boxes**
Ladies Colored Lawn beautifully embroidered, lace corners, in dainty boxes. 3 in box ..... **59c**

**BIG DAYS**

**Kiddies Kimonos**
**$2.98**
Eiderdown Kimonos, silk bound, with cord, in pink or blue. Sizes 2, 4, 6. Kindergarten designs. A splendid Christmas Gift.

**Kiddies Rubber Aprons**
Novelty Aprons in pretty colors and styles.
**43c**

**Dolls of All Kinds**
See our selection of Ma-Ma Dolls, dressed and jointed Dolls The gift that is dear to the child.

**Ladies Bedroom Slippers**
**Attractively Priced**
A pretty selection of Ladies Bedroom Slipers, in new novelty design, plaid patterns and quilted silk. Pompoms and wool trimming.
**$1.35 to $1.95**
**CHILDREN'S SLIPPERS**
Felt tops, leather soles, one strap, blue or red, with kindergarten patterns.
**98c**

**Childrens Hats**
Our entire stock of Hats in felt and velvet. Values to $1.95
**69c**

**Ladies Sweaters**
Pure Wool Sweaters in a large variety of styles, plain or fancy design. A gift that will be appreciated.
**$2.98 to $6.50**

**Infants Dainty Dresses**
A very large selection of Pretty Dresses, in voile and silk. White, pink, blue, peach in dainty styles.
**$1.25 to $3,75**

**HERE'S YOUR CHANCE**
OUR ENTIRE STOCK OF
**LADIES & MISSES COATS**
IS BEING SOLD
AT NEW LOW PRICES FOR
QUICK CLEARANCE
All $18.00 Coats For **$8.50**
All $24.50 and $29.50 Coats for **$14.50**
All $21.00 and $23.50 Coats For **$10.95**
All $33.00 and $39.50 Coats For **$19.50**
All $45.00 Coats For **$29.50**
WE GUARANTEE EVERY COAT TO BE FIRST QUALITY. NO ALTERATIONS OR APPROVALS AT THESE PRICES

**21 Piece Tea Set $3.50**
New Novelty Pansy Pattern in set of six each cups, saucers, plates. Also sugar, cream and tea pot. Priced remarkably low.

**Pure Wool Blankets**
**Practical Gifts for the Home**
See these Pure Wool Scotch Ayreshire Blankets, of heavy quality and lovely finish Cut and whipped singly.
Six lb. weight $ 9.75
Seven lb. weight $10.75

**Voile Gowns**
**98c**
Ideal for gifts are these gowns in a large variety of colors and sizes. Beautifully trimmed.

**Crepe Gowns**
**79c**
Pretty gowns in crepe or dimity, dainty shades, shirred and hemstitched front A fine Christmas gift

**Fine Lingerie**
Women will be delighted with the gift of a piece of "Wood's" Lavender Line. Gowns, teddies, vests, knickers, pyjamas.
**$1.95 to $5.50**


## Social & Personal

Mrs. M. Hough, Foxboro, and Mrs. Sydner Bird have returned home after spending a week in Buffalo.

## Deaths & Funerals

**W. E. VANDERVOORT**

W. E. Vandervoort, a former resident of Belleville passed away in Toronto on Saturday. The deceased left here some fifteen yars ago. Previous to that time he had conducted a successful grocery business and had acted as market lessee. He had always been a life-long Methodist and a member of Bridge Street Church. He leaves to mourn his loss one son Clark Vandervoort of Toronto, and one daughter, Norma Haslip, also of Toronto. His wife predeceased him some twelve years ago. The remains will be brought here for burial in the family plot.

**EMMA LORETTA HAGERMAN**

Mrs. Emma Loretta Hagerman, wife of Mr. W. Hagerman, Foxboro, passed away at her home yesterday evening after a lengthy illness. She was born in Rawdon Township, 50 years ago, and had lived in Foxboro for the last 14 years. Deceased was a daughter of the late Mr. and Mrs. Elijah Caverly. Mrs. Hagerman was of U. E. Loyalist descent and a member of the United Church, besides Women's Missionary Society and the Ladies' Aid. She leaves her husband, Mr. W. Hagerman.

## *Jolly Kris Kringle Starts Use Of Christmas Trees*

While car load after car load of Christmas trees are crossing the border to complete the Christmas cheer of our American cousins, Bellevillians are almost unable to secure them, so depleted are the forests about the county. "It is only a matter of a few years," a local dealer stated to The Intelligencer this morning, "when all Canada will have to import their trees—from whence I do not know."

Last week a dealer was assured that up toward Trenton he could get five hundred trees in a forest. He went up and after spending hours and paying 35 cents an hour to the two assistants he took with him, managed to secure eleven small scrubby firs. The forest was full of trees but there was only an odd fir and most were unfit for the purpose for which they were to be bought.

Recently a dealer went up into North Hastings and paid the owner of a forest 25 cents for the trees he cut, spent a day in the woods, paying his assistants $5 a day, paid $5 for drawing the trees to the city and sold the few he had secured for 25 cents each with the exception of two which he disposed of to Sunday Schools for $2 each. "It's the last trip I'll make for trees," he said.

A few trees drifted into the city last week from Cloyne and were sold at from 25c to $1.50 each and a few of them stood over 4 feet high.

Twelve car loads of trees varying from a couple of feet high to giants of the forest, passed through the city last week en route for the U. S. and represented all one forest had contained. These were headed for New York and Chicago, principally.

**The Legend**

Few who spend Christmas Eve decorating the trees for the festive season know the legend of the Christmas tree. Hundreds of years ago when Kris Kringle was dear to the heart of every German, the good saint went about on Christmas Eve fastening Christmas gifts to the icy little firs outside the poor Germans' homes, and from that time the trees have been synonomous with Christmas festivities

## Y.M.C.A. NOTES

The Y Gymnasium and natatorium were both the scene of great activity on Saturday night when a party of thirty boys from King St. United Church in Trenton, paid the Y a visit and were entertained at the Campbell Street Institution. Following an hour spent in group games on the gym floor, the party needed no special invitation to take advantage of the swimming pool, where another half hour was spent with apparent satisfaction to all. Before leaving for home many of the boys attempted to raise some of the Y alley records but Social Director Jimmy Alexander reports the latter remain intact.

St. Andrew's Seniors have another game to their credit as a result of their win from Christ Church on Friday evening in a Church League basketball fixture. The final score was 43 to 33 but at that the Presbyterians did not have it all their way as the boys from Christ Church fought all the way and put up a real argument. This win for St. Andrew's Seniors puts them well in the running for the senior championship. At present Army Armstrong's John Street Cage Ball tossers, are leading the older group, but if Weir and Co., representing St. Andrew's, can stop these ambitious ones, when the two teams meet up on the 17th, it will result in a tie, necessitating a play-off for the Senior honors since they have won all fixtures played to date

Although there are quite a number of games yet to be played in the Intermediate group, indications are pointing to a similar play-off as in the Senior section. Both St. Andrew's and John St. Church teams have won all games played so far, whereas the other teams have lost one or more. The league leadership hinges on the one game yet to be played by John Street and St. Andrew's, and as both of these are strong teams, this, the deciding game, should be an outstanding contest from the point of view of the spectator.

The Junior grouping is already decided, although there are a few games left to be played. Bridge St. Juniors by completing the schedule without a loss are entitled to claim the championship since the juniors are playing a single round. Christ Church by winning their remaining game will be entitled to the honors of "Runners Up" in the junior section.

The girls' section is providing considerable of a problem when it comes to picking a winner. In A Group, St. Andrew's and St. Michael's have each won two games, so that the game between these two decides the group title. A similar situation exists in B Group, where the Baptist Girls and St. Thomas' Girls are tied, each with two games to their credit. When the group titles are settled, a play-off will take place between the two winners for the league championship. Whichever team wins the group titles, we hasten to assure all and sundry that the play-off between the winners will be a game worth attending.


**FOUNTAIN PENS**
It is easy to buy from a large assortment. We carry over one hundred Fountain Pens in stock for you to choose from.
Priced $1.00 to $8.50.
EVERSHARP PENCILS
50c to $3.00
PEN AND PENCIL GIFT SETS
$4.50 to $9.00
Ladies' and Gentlemen's Styles
**DOLAN**
**The Druggist**
Phone 138

Daily Intelligencer
BAY OF QUINTE'S LEADING NEWSPAPER, BELLEVILLE

Printed and published every afternoon except Sunday and holidays, for The Intelligencer Printing and Publishing House, Limited, in the City of Belleville, County of Hastings, Province of Ontario, at their office, 287 Front Street.

Telephone Numbers
Advertising and Circulation ... 36
Editorial and News ........ 124

"Let there be harmony in things essential—liberty in things not essential—Charity in all."

TO-DAY'S THOUGHT

A healthy body is good but a soul in right health—it is the thing beyond all others to be prayed for; the blessedest thing this earth receives of Heaven.

CARLYLE.

## A STRONG MANDATE

Figures compiled by the Canadian Press show that in the provincial election Mr. Ferguson's government control policy secured a popular majority of 225,624.

That is the most impressive public verdict given for a liquor policy in Ontario with one exception—the 1919 majority of 300,000 for the O.T.A.

It may well be argued that this majority for government control would not have been given had not Mr. Ferguson made the temperance question a part of party politics that party loyalty compelled many "dry" Conservatives to forego their temperance convictions. This argument, however, cuts both ways; as it is fairly certain that a number of Liberals who did not like the O.T.A. followed Mr. Sinclair.

In any event, considering the great size of Mr. Ferguson's majority, there is little reason for doubting that government control would have carried under a plebiscite, or that the sentiment of the province has not been fairly accurately expressed.

## FREEDOM

Speaking of the result of the Ontario election some American papers refer to what they regard as the superior freedom enjoyed by Canadians as compared with Americans. In Canada they point out, if the people want to change a liquor law they can do it by the simple process of voting for a change.

In the United States the people have a prohibition law and whether they like it or not they cannot change it. In this respect it may be said that Canadians enjoy a measure of freedom denied to the Americans. The difference is more apparent than real. If the Americans find themselves with a law which can neither be enforced nor repealed it may be either ignored or defied, whereas Canadians are supposed to be a law-abiding people.

## MR. MASSEY'S JOB

Mr. Vincent Massey, Canada's new Minister Plenipotentiary to Washington landing in New York from London on his way to Ottawa, told New York newspapermen that when he returned to the United States he would have something to say to them about his future plans. Many people in this country will await Mr. Massey's promised disclosures with interest. For although a great deal has been said about this appointment heightening our diplomatic staus something with which the ordinary public is not much concerned) not so much has been said as to just what it is thought Mr. Sam Massey can do for Canada at Washington in a practical way.

No Canadian will worry much if President Coolidge gives a dinner at the White House and Mr. Massey finds himself in the remote company of the Minister from Hayti instead of up among the diplomatic lions near the head of the table. But a lot of Canadians may well wonder—more particularly in the light of the recent announcement that we are to have an expensive Embassy building at Washington—whether Mr. Massey will be able to do anything to protect Canadian interests in such matters as those attending the theft of waters from the Great Lakes by the city of Chicago.

That, we are glad to note, is the test that is being applied to Mr. Massey's usefulness by two such newspapers so far removed from each other in politics as the Toronto Globe and the Montreal Star—and it is the only test. To put the matter in its briefest form, a Canadian Minister at Washington is a business, not a diplomatic proposition; and the dividends that the Canadian people will expect from it will not be a lot of rhetoric about status, but some practical achievements of economic worth.

## FOREIGN PERIODICALS

The question of foreign—by which is meant chiefly United States—newspapers and magazines flooding our country every day, to the detriment of our own publications, is once more to the front as these lines are written.

There are two valid objections to this influx of printed matter; one affects our own native industry more than the other but both are having a profound effect on our national life, and will in time affect our national character.

Firstly: Most of these publications carry an extremely large quantity of advertising which creates a demand for foreign produced goods, thus working detrimentally to our own industries They come in duty-free, escaping the tax of 15 per cent. on advertising matter which, morally, they are liable for.

Secondly: A great many of these publications have an undesirable influence on Canadian readers. Some of them are of so low a moral tone that they can do nothing but harm; nearly all of them are naturally strongly American in style sentiment and ideals,—a thing which is right and proper for readers in the country of publication, but insidious and dangerous for Canadians.

With regard to the first point, Canadian publishers have so strong a case that it seems impossible for the foreign publications—who have been opposing very effectively any change in the present status—to resist much longer the imposition of some sort of tax directed against the tremendous free privileges they now enjoy.

The second problem is a very serious one. Dean Inge, "the gloomy Dean," in his recently published book "England," is by no means gloomy about the future of Canada, predicting that it may some day be the leading country in the British Empire, exceeding in population and riches the old country herself. But he sounds a warning note against the peaceful penetration of American ideas and ideals. Not that these are necessarily harmful in themselves, but no patriotic Canadian surely would be content to see his own country a pale reflection, an ineffectual echo, of another country. Canadian ideals, Canadian unity, and a Canadian national spirit should be actively and intensively cultivated. To that end Canadian magazines and periodicals should be backed up in their efforts to get Canadian reading into the hands of Canadians. Canadian writers and artists should have an opportunity and an incentive to do their best work among their own people and for their own people.

How discouraging it is to find instead every bookstore and news stand in the country filled with foreign publications, a great part of them trash, many of them very questionable in moral tone—to say nothing of good taste—and all of the minimizing, in a greater or less degree, to our Canadian national consciousness.

Censorship is already applied; there is quite a formidable list of newspapers and magazines of the baser sort whose entry into the country is barred altogether. But censorship does not meet the case; it does not assist the Canadian publications in their struggle against the enormous number of magazines—respectable and uncensorable—which pour into compete with them.

An adequate tax on imported publications seems to be the answer.

## THIRTY YEARS AGO
From The Intelligencer Files of

The manager of the Hotel Carman was charged by Nicholas and Irving, two actors, with unlawfully holding their baggage, in police court this morning.

Mr. Chas. Ewing, collector of Customs at Cobourg died today.

Miss Grills, Mr. Allan, Miss E. Clapp, Miss Dafoe, Miss Gardner, Miss Anderson, Mr. Benedict, Miss Wilson, Misses Yeoman and Doxsee, Messrs. Burns and Baker were the talent taking part at the entertainment at the Methodist parsonage last night.

**The Canadian Pacific steamer Melita (14,000 tons), which arrived at Antwerp, Nov. 18, was the 10,000th ship to enter the port during the current year. A reception was held at the Town Hall in honor of the event.**

## OTHER MEN'S THOUGHTS

If old John Barleycorn is dead, he has left us a bootlegacy.—Ashville Times.

To judge by the comments of the foreign newspapers, we entertained not only Marie but the rest of the world.—Norfolk "Virginian-Pilot."

The spectacle of two ex-wives quarreling over Valentino's alleged spirit messages should not be confused with the plan to elevate the movies.—Chicago Post.

Premier Ferguson still has a tickling of the throat. He seems to be one who has most to be tickled about.—Toronto "Telegram."

Some go to the movies to rest their feet; others to practice reading aloud. —Kingston "Standard."

It's harder than ever to catch a girl with the goods on her—that is more than about a yard and a half.—Brandon "Sun."

It has been reported that many Scotsmen contemplating emigration are looking to the United States. Thousands, within recent weeks, are said to have booked passage for the Republic. Every effort should be made to direct some of this flow to Canada. The new reduction in ocean fares may help to this end. Western Canada owes much to its citizens of Scottish birth and descent and would gladly welcome thousands more of such citizens.—Regina "Leader."

## HAVE YOU HEARD THESE?

She: "Why do authors always speak of a smile creeping over the heroine's face?"

He: "Perhaps they're afraid that if it went any faster it might kick up a dust."

Cholly (to Shopman): "I say — aw— could you take that yellow tie with the pink spots out of the window?"

Shopman: "Yes sir, pleased to take anything out of the window, sir."

Cholly: "Thanks, awfully, the beastly thing bothers me every time I pass. Good morning."

He (wildly, as the car skidded toward the ditch)—"I've lost control! The brakes are locked!"

She (in back seat, of course)—"For heaven's sake! And I suppose you left the key in your other pants!"

LIVE GRANDMA

Lois, returning late from the theatre, found his sister Leatrice wrapped in absorption over a letter. "One of grand mother's love letters," explained Leatrice, looking up.

"Gracious!" exclaimed Lois. "Isn't it terribly quaint and old-fashioned?"

"It oughtn't to be. She wrote it after she got in tonight."

La Preferencia Cigars
BULL DOG Size — 2 for 25¢
BANTAM " 10¢ STRAIGHT

# Kipling at Home

Every, or nearly every morning there appears in the lines of Burwash a sturdy man whose skin has been tanned by sun and wind to the rich brown of the Sussex country folk he loves so well.

His forehead is round and fairly high; his pale blue eyes and the brow above them give his expression a piercing appearance. For the rest his voice is firm and resonant and his brown hair and stubby mustache are sprinkled with grey. He wears a battered, soft felt hat and a homespun suit of plus-fours.

Generally he carries a gun, and the average stranger meeting him would guess that he is a Sussex farmer. That guess would be most inadequate, for this usually solitary man, Rudyard Kipling, who lives in an old farmhouse, has land under cultivation, is above everything else, one of the greatest living story writers and poets of the British Empire.

After 25 years of residence at Burwash Kipling has become so much a part of his agricultural background that people passing him on the road take no notice of him.

Kipling, like the partridge squatting among the stubble, has become so toned to the weather-beaten farm where he lives as to be invisible.

* * *

This corner of Sussex has become Rudyard Kipling's spiritual possession. Here he stands upon ground that is essentially his own. Here he is at home, at peace, unassailed. To him the charm of the countryside is centuries deep. As he remarked some years ago: "You know in Africa or America one has only to speed up and put the miles under, but here it is different... The dead, twelve coffin deep, clutch hold of my wheels at every turn.........

"If I want petrol I must either pass the place where Sir John Cade lived or the garden where Jack Cade was killed. Sometimes I wonder that the very road does not bleed."

Not far from the village of Burwash is Kipling's fine Tudor mansion, called "Bateman's."

The song of the nightingale always draws Kipling from his study. He once said to a friend: "That bird is a blackguard with a gift of music in his throat that he can't control—a noisy, swashbuckling blackguard of the garden. He comes here every night and proceeds to abuse all his enemies for all he's worth. It is feathered profanity in a disguise of harmony, and he gets so worked up over it that he finally ends in an inarticulate gurgle."

* * *

Take a glance into the oak wainscoted dining-room at Bateman's. There is a great open fireplace with blazing oak logs, and Kipling's favorite dog, Whoop has settled with his shapely paws resting on the fender in an attitude that suggests prayer. Blended with the bitter-sweet smell of burning wood one catches an aroma of apples and medlers. Bateman's is noted for its medler trees which are quite 300 years old, and dishes of apples and medlers always stand about on the huge black-oak table.

The old mill by Kipling's house will not fail to arrest attention. It appears in "Below the Mill Dam" in his "Traffics and Discoveries" and in several of the Puck stories.

* * *

The glassy mill dam, with its dripping willows, often reflects the pensive figure of Kipling with his rod searching for the crafty trout which abound in this pond. He enjoys the voluptuousness of the solitude here, which he has described as "a sort of thick, sleepy stillness smelling of medler-sweet and dry grass."

This where he reads, thinks and writes where he receives his intimate friends not so numerous as once, and never rising to the proportions of a crowd.

Yet no man in England has a warmer place in the affections of the English people of all classes than Kipling. His oracular outputs rather awe many, who, however, recognize in his other writings that something which is as British as Westminster or St. Stephen's Hall. He fits into the scheme of British every day life as well as the lesser life in and around "Bateman's." No phase of English life has been unremarked or neglected by the genius of Kipling, and there is hardly a phrase which has left his pen which does not receive recognition of its sapiency and harmoniousness by a proportion of the population of the isles; in the aggregate, by practically the whole population.

## PROFITS HIGHER IN SOME PARTS

The cost of production and profits from the yield of farm crops naturally differ in sections of the country, but facts derived from investigation and tests carried on at the central experimental farm, Ottawa, and recorded in the report for 1925 of the Dominion Field Husbandman, Mr. E. S. Hopkins, are of more than ordinary interest and of special value. Last year the yield of oats on the farm was a record one, being 86.8 bushels per acre and of straw 2.23 tons. Placing the value of the oats at only 43 cents per acre and the straw at $4 per ton and the total cost of production at $35.48, as detailed in the report which can be had free by applying to the Publications Branch, Ottaw, we have a profit of $10.76 per acre.

An extra large yield of hay was also experienced at the farm, the cost of producing which is placed at $28.76 per acre and the profit at $26.10, the yield having been 4.33 tons per acre and the cost to produce $6.64 per ton. The seeding consisted of a mixture of red clover, alsike and timothy to which 6 pounds of alfalfa seed were added and which were mainly responsible for the large yield.

Corn silage is given as producing a profit of $4.61 per acre, but potatoes proved the most profitable of all. They gave a yield of 332.3 bushels per acre, which cost $117.50 per acre to produce and valued at a dollar per bushel, resulted in a profit per acre of $214.71.

Wheat produced a profit of $19.97 and barley $15.80 per acre. The yield of mangels was below the average and a loss is recorded. Corn silage gave rather better results than the mixture of oats, peas and vetches for silage.

Irvin Kearbey, a 10-year-old schoolboy in Butler county, Missouri has never had a tooth in his head, and physicians who have examined him say that he will never have any. Irvin says that he can eat anything that any other boy can, even to the masticating tough beefsteak. That the boy had no teeth is not unusual in the Kearby family for a brother and a cousin never had any either.

SINCLAIRS

HANDKERCHIEFS
For
Christmas

Thousands of Handkerchiefs are ready for your Christmas selection, including the latest novelties as well as all the more usual kinds. Handkerchiefs of every kind and color, in silk, linen, lace or cotton, may be had loosely or in boxes of every shape. They are well worth seeing.

For Children at 5c to 20c, or boxed at 15c to 50c.
For Ladies at 5c to $1.50 each. Boxed 25c to $2.
For Men at 25c to $1.00 each.
72 x 84 at $10.50.

Kenwood Blankets

Kenwood Blankets are more popular than ever this Christmas, probably because more people have had a chance to compare them with other Blankets. These are guaranteed not to shrink, are fast colors and satin bound. A deposit will hold one of these and assure you of getting the desired shade.

Size 60 x 84 at $9.00.
Crib Size at $5.50.
Kenwood Bathrobes at $15.00.

SINCLAIRS

DELANEY

WE BUY RAW FURS

and make them up into garments on our own premises. Expert cutters fashion them into luxurious fur coats. We know what are the main requisites of a good fur coat and any coats we buy must come up to our standard.

MUSKRAT COATS

at $135.00 to $275.00 will be found to be exceptionally good value.

EXCLUSIVE
FURRIER

17 Campbell Street
Phone 797 Opp. Y.M.C.A.

## The Tumult of a Silence

The hour of the eighth anniversary of the signing of the Armistice found Canadians in all branches of industry and profession throughout the Dominion standing for two minutes in reverent silence. Probably no more impressive ceremony took place, than that in the Canadian Pacific Telegraphs offices in Montreal. A continuous roar of instruments is heard throughout the year here, never stopping day or night. On the stroke of eleven on the morning of November 11 the main switch was opened and a hundred operators rose to attention while their instruments went silent. The silence was deafening to their ears. In the two minute interval it was easy to recall how those same wires flashed the news that roused the world to action; and later carried messages of sacrifice and heroism throughout the years of war; finally the word that "cease fire" had been sounded over Flanders.

With a roar the instruments continued their broken message, the current surged back through the wires across the continent, and the offices settled back again to their accustomed din.

## CANADIAN PACIFIC TIME TABLE

| Going West | Going East |
|---|---|
| 3.31 a.m.—Daily except Sunday. | 1.17 a.m.—Daily except Sunday. |
| 5.18 a.m.—Sunday only. | 3.48 a.m.—Sunday only. |
| 2.45 p.m.—"CANADIAN", Daily | 12.07 p.m.—"CANADIAN", Daily. |
| 5.35 p.m.—"YORK", Daily, except Sunday | 4.14 p.m.—"RIDEAU", Daily except Sunday |

## CANADIAN NATIONAL RAILWAYS

GOING EAST

North Stn. No. 14: 12.00 noon—International Limited, daily.
North Stn. No. 6-36 4.28 p.m.—Inter-City Limited, daily except Sunday
North Stn. No. 28: 4.05 p.m.—Local Passenger, daily except Sunday.
South Stn. No. 8: 2.43 a.m.—Express, daily.
North Stn. No. 20: 1.05 a.m.—Fast Train, Daily except Sunday.
North Stn. No. 18: 12.20 a.m.—Mail Train, Daily.
North Stn. No. 16: 2.02 a.m.—Fast Train, Flyer, daily.
South Stn. No. 10: 11.02 a.m.—Mail and Express, Daily, except Sunday

GOING WEST

North Stn. No.109: 5.10 p.m.—Express, Sunday Only.
North Stn. No. 15: 2.51 p.m.—The International Limited, daily.
South Stn. No. 7: 3.25 a.m.—Express, Daily.
North Stn. No. 21: 3.30 a.m.—Express, Daily except Sunday.
North Stn. No. 19: 2.20 a.m.—Mail Daily.
North Stn. No. 17: 4.25 a.m.—Express, Daily.
North Stn. No. 35-5 5.32 p.m.—Inter-City Limited, daily except Sunday
North Stn. No. 29: 6.35 a.m.—Local Passenger, Daily, except Sunday.
North Stn. No. 27: 11.45 a.m.—Local Passenger, Daily, except Sunday.
South Stn. No. 9: 6.10 p.m.—Mail and Express, Daily, except Sunday.

BELLEVILLE AND PETERBORO
GOING WEST

| | Leave Belleville | Arrive Peterboro |
|---|---|---|
| Mail | 6.20 a.m. | 8.00 a.m. |
| Passenger | 5.40 p.m. | 8.10 p.m. |

BELLEVILLE AND PETERBORO

| | Arrive Belleville | Leave Peterboro |
|---|---|---|
| Passenger | 11.10 a.m. | 8.35 a.m. |
| Mail | 9.45 p.m. | 12.15 p.m. |

Belleville and Peterboro service daily except Sunday.

BELLEVILLE AND MADOC
GOING SOUTH

| Leave Madoc | Arrive Belleville |
|---|---|
| 9.00 a.m. | 10.30 a.m. |
| 2.50 p.m. | 4.15 p.m. |

BELLEVILLE AND MADOC
GOING NORTH

| Leave Belleville | Arrive Madoc |
|---|---|
| 12.05 p.m. | 1.43 p.m. |
| 5.10 p.m. | 6.45 p.m. |

# HASTING'S COUNTY 1926 PUBLICITY COMMITTEE REPORTS GOOD YEAR

### Marked Progress Made in Advertising Mineral Resources of the County—Attractions For Tourists—Number of Inquiries Received From Mining Corporations Largest in History — Ontario Government Co-

One of the most interesting reports submitted to the session of the County Council just closed was that from the Publicity Committee, dealing with the campaign of advertising which is apparently bearing good fruit. A pleasing feature is the evident desire of the Ontario Government to assist Hastings in making the most of her wonderful natural resources. The report in full follows:

Shire Hall Belleville,
December 10th, 1926.

TO HIS HONOR THE WARDEN AND MEMBERS OF THE COUNTY COUNCIL.

Mr. Warden:

Your Publicity Committee beg leave to submit the following report.

By-Law No. 924, passed in January, 1926, appointed Mr. W. E. Wiggins, Col. R. Vanderwater, Mr. G. B. Airhart, Warden and Wm. H. Nugent, County Clerk as a publicity Committee, provided that the expenditure should not exceed $700.00, $200.00 allowed for clerical work and the balance of $500.00 to be spent on other Publicity work in which was to be included mineral and agricultural displays at the Canadian National Exhibition of 1926. The Committee met on Feb. 22nd and decided on the following program.

1. To advertise the County resources and the tourist attractions in the May and June issues of the "Rod and Gun" a magazine published in Woodstock, Ont., and the resources in some American Manufacturing Journal.

2. That provision be made to give all enquiries prompt and accurate information in reference to the advantages of Hastings County and if personal attention was required the Secretary to make the necessary arrangements to provide such attention.

3. That a record be made of all letters and pamphlets, telephone messages received and interviews regarding publicity.

4. Request the Mining Department at Toronto and Ottawa to furnish all reports and maps of surveys made in Hastings County.

To follow the instructions set forth in paragraph three for detailed work, it necessitated the making of 2601 entries. This gives an idea of the time taken in keeping these minute records.

On March 25th a deputation from the County waited upon the Department of Mines, Department of Agriculture and Department of Lands and Forests.

Deputation re: Minerals

The deputation requested that a new geological survey of Hastings County be made.

The Hon. Chas. McCrea met the deputation, expressed his pleasure at meeting the County representatives and learn their ideas along the lines of mineral development. Pointed out the many difficulties in acceding to the request of the deputation, but promised co-operation of his department in the development of Hastings County minerals and believed the conference would be the means of securing good results, later the Hon. Chas. McCrea forwarded a number of reports of various Geological surveys made of the County and they are on file in the Clerk's Office.

Deputation re: Reforestration

The deputation suggested that a more active policy of reforestation of the waste lands in Hastings County be instituted and as a beginning the Township of Grimsthrope be set aside as a forest and game reserve. Owing to pressing business the Hon. G. H. Ferguson, then acting minister of Land and Mines was unable to meet the deputation and the deputation was received by the Deputy Minister, Mr. Cain.

The various speakers on behalf of the County impressed upon the Deputy Minister that neither the Province or the County were receiving any revenue from this Township and that in order to protect posterity against a power and timber shortage it was expedient that some action should be taken.

The request was evidently an unusual one, but the Deputy-Minister promised to have the Township of Grimsthorpe cruised during the summer. After this had been done the Committee would be advised of their decision. To date no advice has been received of any further action.

Deputation re: Agriculture

Requested that an agricultural school and farm be established in Hastings County to serve Central Ontario. The speaker reminded the Minister that this was the second time a deputation had waited upon him to press the request and that the concession granted the previous season of an extra month on the Agricultural Course held at Stirling had brought good results and the benefits would be even more satisfactory if there could be a continuity of attendance such as an Agricultural School would afford.

The Hon. G. S. Martin received the deputation. He pointed out the many agricultural schools in the province only partially filled with students and suggested the best school for Hastings County would be one with demonstration plots throughout the County. Mr Martin promised to bring the subject before the Cabinet and signified his pleasure to discuss the matters further at some future date.

On April 6th the Committee again met and ordered two thousand advertising pamphlets from the Ontario Printing Company.

The Committe met on May 11th and made arrangements relative to the Agricultural and Mineral displays at the Canadian National Exhibition. Col. Roscoe Vanderwater was appointed to purchase cheese, butter and other agricultural products necessary for display purposes, and the procuring and collecting of the mineral exhibits was referred to the County Clerk. Mr. Ray Atkin, Agricultural Representative at Stirling was in charge of the Agricultural display which proved satisfactory in every way net cost to the County of $119.23.

The Mineral Exhibit under the Management of the County Clerk was in every way a success, although considerable delay and confusion was experienced owing to the Provincial Building where the show room was located not being completed, in time for the opening. The cost for the Mineral Exhibit was $122.03. While there is no doubt that the undertaking was well worth the expenditure, far better results could be obtained were someone in attendance to give information and interest enquirers. The best samples were returned and are available for future display purposes.

1. Advertising arrangement were made with "Rod and Gun" to give a fair space in their magazine for three months instead of two at $19.10 for each insertion. Advertising in the American Manufacturers Journal was expensive and our funds were limited, therefore the Committee decided to take the advertisement of three issues in "Rod and Gun" and omit the American Journal.

2. All information required was given out as expeditiously as possible but I learned that is requires one continuously in the office during office hours as enquiring parties whose interests are important enough to call generally require immediate service.

3. A record was kept of the letters and advertising matter mailed, but telephone messages were too numerous and places and conditions of interviews too varying to keep an accurate numerical record. One reasonably accepts the fact that tourists and prospectors travelling across country seek information or interviews at the convenience of their own time and many interviews at my private residence or telephone calls in the evening for appointments at the hotel are not recorded. While to this extent incomplete otherwise the following record is approximately correct.

| | |
|---|---|
| Number of letters | 812 |
| Number of parcels | 24 |
| Pamphlets | 2026 |
| Newspapers | 23 |
| Booklets | 155 |
| Number of entries | |
| Publicity. | 2601 |

The benefits derived from Publicity must ever be speculative, but the large increase in the tourist trade is sure encouraging and is now and will eventually prove a remunerative source of income to all varieties of business in the County. Many favorable comments have been made by business men, hotel keepers and residents of all walks of life in reference to the satisfactory conditions of the tourist traffic. This should encourage the hotel men to enlarge and improve their hotels to meet the increased demand for accomodation. Municipalities in which in which are lakes, suitable for fishing and camping sites should see that they are stocked systematically with the variety of fish congenial to the locality as continued fishing soon depletes the supply, and upon request fish supplies can be had from the fishery department without cost.

Co-operation of all is the only way the maximum benefits can be secured.

Mining

The number of inquiries and active interest shown in the minerals of the County far exceeds that of any previous season in the history of the publicity department. Some substantial shipments of marble and granite have been made and no doubt could be greatly increased. A slogan of "Produced in Canada" should be inaugurated relative to materials used in the erection of our public and governmental buildings. With our vast marble areas near Bancroft showing variety and quality unsurpassed in the world, extensive deposits of grey, pink and red varities in Wollaston Township, black in Faraday and red granite in Marmora Township, sodolite, a highly prized decorative material, in Dungannon and Montcagle, in Marmora and Huntingdon Townships lithographic and limestone quarries; dolomite, required in the manufacture of steel in various townships of the north, there is no reason why Canada should import a cubic foot for either monumental, building or decorative purposes.

Considerable movement has been shown in the other non-metallic minerals. A mill has been erected at Bancroft to grind certain varieties of mica and by this process produce a marketable product.

Another organization representing foreign capital, is arranging to build a plant somewhere on the waterfront for the purpose of milling Hastings mica, feldspar and fluorspar and preparing these minerals for export. The Clerk has kept in close touch with these people and while it would be premature to make a definite statement he has every assurance that there will be important developments in the near future.

Extensive investigation has taken place in Tudor and Madoc Townships relative to the Galena prospects in that district. These investigations have not advanced to a point that would justify a statement that operations will be permanent. However, we do know that in the Canadian Gazette of Oct. 1st, there was a notice of application to incorporate a Company under Provincial Charter to develope some of these deposits. Several prospects have been optioned and indications are that two of the largest interests have merged to form an organization of financial security to operate a plant successfully.

Even the initiatory steps of mining operations show progress in development and our County has benefited financially to the extent of many thousands of dollars spent on payrolls, supplies and local investment.

Some successful prospecting for copper in Marmora Township has been reported and parties interested are confident they have made a discovery of real merit.

A gold find in the Township of Raglan near the Mayo boundary was reported but information as to the extent has not been received. Should this discovery prove of value it will be of mutual interest as the veins will no doubt extend into Hastings County.

As the Agricultural interests have been under the capable supervision of the County Agricultural Advisory Council, it will not be necessary to refer to the agricultural activities.

Olajen will make you healthy and help you to ward off coughs, colds, bronchitis, pneumonia and winter ailments arising from malnutrition. —Now on sale at all Druggists—$1.00 a jar.

LOOK

The London Life is writing more insurance in Canada exclusive of group insurance, than

ANY OTHER Canadian Co.

There's a Reason
Let me explain it.

London Life
Insurance Company

G. H. HOLTON
Office—Standard Bank Chamber.
Phone 839w

230,000 of our washers are in use in Canadian Homes.

First in Canada

52 Years in business. Every Washer Guaranteed.

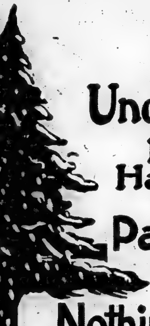

Put the Beatty Under Your Xmas Tree.

Make 1927 the Happy Year for Mother.

Pay What You Like Down!

Balance in 12 Monthly Payments. No Interest.

Nothing more to pay this Year.

December is the month for heavy payments. To make it possible for you to put the BEATTY WASHER under your CHRISTMAS TREE we will accept your down payment and your monthly or weekly payments will not have to start until after January 1st, 1927. Order now for delivery any time during this month.

THE BEATTY
Metal Tub, Swinging Wringer, Gyrator action;
6 lbs. clothes in 6 minutes.
COMPETITIVE PRICE.... .... .... ....$200.00
Sale price with 4 Premiums Free ....$159.00
A whole year to pay, no interest
SAVING .... .... .... .... .... ....$41.00

Christmas Special

With every Beatty, White Cap and Cataract Washer sold in the month of December we will give you FREE your choice of any four of the ten wash day accessories illustrated.

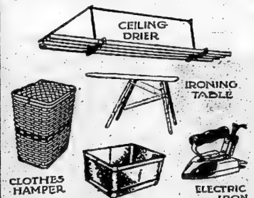


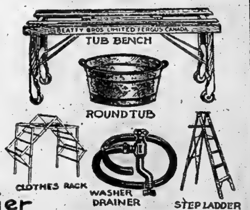


Learn the way to Easier Pleasanter Wash-Days.

Dead Tired

1926.

It means Less Wear on Clothes - Saving of time, Labour, Money & Health. No more Backaches - Headaches or Colds.

Fresh and Happy!

1927.

Our Complete Line of Electric Washers

White Cap - Beatty - Cataract

Slightly used ones $89.00—$119.00; others $139.00

One Only at $161.00; others $189.00

on exhibit at

JAS. S. FINN

299 Front St. Phone 420 Electric Contractor. BELLEVILLE

# Lost or Found Something. Classified Ads Give Quick Results. Telephone 36 And Know

## FOR SALE

FOR SALE — POTATOES CHEAP but good, $1.15 bag. Cash and carry. Mrs. Bruce, 1 North Front, just across Upper Bridge. d13-3td

FOR SALE—STEEL BOB DELIVERY sleigh with box, splendid condition, cheap, also 1 set heavy single harness and 1 set light harness, perfect condition. C. B. Scantlebury. d13-dtf

FOR SALE—35 BLACK MINORCA Hens—"yearlings" all laying, $1 each. 115 Catharine St. d13-dtf

FOR SALE—POTATOES. JUST ARrived a car fine white Prince Edward Island potatoes, grade A. $2.75 per bag delivered. Get your winter supply without risk of rot. Adams & Edie, Phone 860. d9-3td

FOR SALE — DRY BODY HARD wood cut in foot lengths. Joe Pigden, 19 Everett St., phone 801. d10-1m

FOR SALE—OUR SPECIAL TRAP for foxes gets results. Instructions how to make and set trap mailed for One Dollar. By using our traps and baits you increase your catch. M. & N. Distributors, Box 811, Ottawa, Ont. d6-7td

FOR SALE—USED CARS BOUGHT and sold. Used Car Exchange (Old Hastings House) 350 Front Street. o15-dtf

FOR SALE AT A BARGAIN—A double house known as 164 and 166 Church Street, Belleville, with the vacant lot north of the house.

Also a double house known as 16 and 18 Turnbull Street, Belleville.

Also two large Fulton trucks and Chevrolet delivery truck, which can be seen at the rear of 164 Church Street. Apply WALLBRIDGE, CAMERON & COMPANY, Barristers &c., Dominion Bank Building, Belleville, Ontario.
d9, 11, 13, 15, 17, 20, 22

## TO LET

TO LET—BRICK HOUSE, 277 JOHN St., newly decorated. All modern conveniences, also garage; house, 141 Charles St., all modern conveniences, also garage. Apply Mrs. Thos. Manley, Phone 592. d4-dtf

TO LET—BRICK HOUSE, 7 ROOMS, all conveniences; 47 Campbell St. Unusually attractive terms. Must be rented immediately. Apply to Dr. Haffner on premises. o22-dtf

TO LET — FURNSHED ROOMS complete for housekeeping, all conveniences, with or without garage. Phone E. E. Devanult 1513, call 16 W. Bridge St. j6-dtf.

TO LET—SMALL HOUSE, DUFFERin Ave., conveniences. Also two heated flats, Front St., conveniences, hot water heating; yard and garage. Apply Dr. Caldwell, 256 1-2 Front Street. a21-dtf

TO LET—ONE HOUSE 82½ CATHerine St., one house 112 Canniflton Road. Apply Dan Doyle, 255 Front St. Phone 869. a27-dtf

TO LET—330 ALBERT STREET. Desirable brick house. Hot water heating. All conveniences. Sun room. Garage. Apply 214 William St. Phone 720. o23-dtf

## WANTED

WANTED—LIVE POULTRY. HIGHest cash prices paid. Bought in any quantity. Orders promptly attended to. Write or call M. Marcus. 80 Station St., Belleville. d7-1m

EARN $6. TO $8. DAILY WHEN qualified auto mechanic, Bricklaying, Barbering, Beauty Culture, positions awaiting, earn while learning, act quick, call or write Hemphill Chartered School, Toronto.

MAKE MONEY AT HOME—MEN and women can earn $1 to $2 an hour in spare time writing showcards. No canvassing or soliciting. We instruct you and supply you with work. Write today. The Merhenitt Company Limited, 21 Dominion Building, Toronto. s4-dtf.

WANTED
Poultry and feathers wanted. Highest prices. We loan crates. Write for price list. A. Stork and Sons, 26 St. Patrick's Market, Toronto 2
sat-mon., wed., sat.-dtf.

WANTED—A GIRL FOR GENERAL housework, Apply Mrs. S. R. Burrows, 257 Bridge St. E., Telephone 245. d11-3td

WANTED—A COMPETENT MAID. Apply evenings between 6 and 8 to Mrs. R. D. Ponton, 207 Bridge St. E. d13-dtf

## LOST

LOST—FOUNTAIN PEN ON SUNday afternoon between George St. and Bleeker Ave. Finder kindly leave at Upper Dominion Store. d13-1td

LOST—BLACK AND WHITE DOG, light tan around head. Itume in right hind leg. Shy of strangers. Name Sport. Last seen Thirty Island Lake. Finder please notify Box 306, Belleville. d11-3td

## MISCELLANEOUS

MONEY LOANED ON AUTOMObiles. Used Car Exchange (Old Hastings House) 360 Front Street. o15-dtf

PIANO TUNING
J. R. Moran of Toronto is in city again. Mr. Moran has over 25 years' experience, recommended by all leading manufacturers. If your piano action shows sign of wear, have him rebuild its worn parts made new. Orders left Jannings & Sherry's. d1-dtf

## BENNY LEONARD, FORMER LIGHTWEIGHT CHAMPION TO RETURN TO THE RING

Worcester, Mass., December 13.—Benny Leonard, undefeated lightweight boxing champion, will fight again.

"I'll fight again. Not right away, but perhaps late next spring or next summer," he said. "I'm coming back to fight because the public demands it; because now I feel that affairs in my home are such that I can go back into the ring without hurting any one's feelings at home. When I speak of home I mean my mother."

Then Leonard explained why he refused to fight Mickey Walker for a purse of $100,000.

"It was because of my mother," he said. "She was very sick, perhaps nearer death than any one realized. She asked me to hang up my gloves and the $100,000 didn't appeal to me at all. A million couldn't have tempted me at that time with the situation just as it was."

Leonard reired in 1925, his last fight being with Pal Moran in 1924. The lightweight champion weighs about 145 pounds today.

## A.A.U. OF C. PETITIONS PREMIER TO BETTER HEALTH CONDITIONS

St. John. N. B., December 13.—One of the most successful annual conventions of the history of the Amateur Athletic Union of Canada concluded here Saturday.

The union decided to place before the Prime Minister of Canada the sincere conviction that the time has arrived when provision should be made for the creation of a sub-department under charge of the minister of health, and which shall be charged with the organization and encouragement of efforts directed towards the improvement of the physical training of the youth of the country.

J. A. McVicar, Winnipeg, was reelected president for a second term by acclamation.

### CLIFF HOWARD CAPTAIN

Kingston, Ont., December 13.—Cliff Howard, star middlewing of the Queen's senior intercollegiate football team was Saturday elected captain of the team for 1927. Howard has been flying wing and middlewing for the seniors for the past three years. Jack Dunlop, former star with the intermediates, was elected manager.

CHILDREN'S AID SOCIETY
Annual Xmas. Appeal. Kindly remember the Children in our Shelter. Donation gratefully received. W. H. Merry, President, 183 Ann Street; H. F. Ketcheson, Treasurer, 30 Bridge St.; T. D. Ruston, Superintendent, 28 Cedar Street. Please make Cheque and Money Orders payable Treasurer. d10-6td

## AUCTION SALE

S. J. Fisher & Son, Auctioneers, will sell, as follows:

Thursday, Dec. 9th—Archie McGuiness, Lot 31, Con. 7, Tyendinaga, at Marysville.

Friday, Dec. 10th—J. A. Bush, Lot 4, Con. 3, Thurlow on Foxboro Highway.

Monday, Dec. 13th—Pat. Candon, Lot 28, Con. 8, Tyendinaga.

Tuesday, Dec. 14th—Ed. Sherry, Lot 5, Con 2, Tyendinaga, at Shannonville Side Road. All day sale. Free lunch at noon.

Wednesday, Dec. 15th—John Charlesworth, Lot 10, Con. 8, Tyendinaga.

Thursday, Dec. 16th—John English, Lot 17, Con. 3, Tyendinaga, near Melrose.

Friday, Dec. 17th—Ed. Martin, Lot 20, Indian Reserve, 3 miles east of Shannonville, on York Road.

Tuesday, Dec. 21st—Arthur Vermilyea, Lot 2, Con. 4, Thurlow.

Tuesday, Jan. 4th—R. McLaren, at Melrose.

Thursday, Jan. 13th—Adam Hall, Thurlow Township.

S. J. FISHER & SON
AUCTIONEER
309 Front St., Belleville Phone 1[illegible]

## CHICAGO BLACK HAWKS WIN FROM CANADIENS 3 TO 0

### Ottawa Senators Continue Winning Streak By Downing St. Pats

Montreal, Dec. 13.—With a brilliant offensive and an impassable defence, Chicago Black Hawks skated off the Forum ice Saturday night after scoring their second victory over a Montreal team at home, blanking Canadians 3-0 before ten thousand spectators, for the latter's first loss in four games.

The game was won and lost in the first period. The pace from the start was furious and Morenz, Joliat, Lepine and Gagne flashed up the ice in repeated combined efforts, only to be piled up on reaching Fraser and Trapp, and have the puck returned in the same way, by Hay, Mackay, Irvin and company. Something had to give way and the Canadien defence was the first to crack.

Pittsburgh, Pa., Decembre 13.—Pittsburgh and the Maroons, of Montreal, battled to a two goal standstill, in a thrilling game here Saturday, after a twenty minutes of extra time. McKinnon, a substitute, saved the contest for the Pirates, when he tied the score in the closing period. After McKinnon's tally the defense of both teams tightened up and neither side was able to break through.

Windsor, Ont., December 13.—The New York Americans turned the tables on Detroit Cougars defeating them 4 to 2 in a National League Hockey game. It was the same score by which the Detroiters won in their previous encounter.

The scoring was accomplished by superior team work. New York had a man to follow a team mate's shot nearly every time the disc went down the ice. A Detroit man often found himself near the net, but without assistance. Two goals by Red Green and Scott clinched the game for the Americans in the final period after Frederickson's brilliant goal had tied the score.

Ottawa, December 13.—The Senators of Ottawa, continue to hurl back all opposition in their quest of the National Hockey League title. A green-shirted host from Toronto which in a previous meeting held the locals to a two goal draw—the closest they have come to a defeat this season—invaded the capital Saturday night and threatened to repeat the "no verdict" performance, but a goal from the stick of George Boucher, less than two minutes before the final bell spelled a 2 to 1 victory for Ottawa. The Senators have now registered eight wins without dropping a game in the league chase.

A XMAS. SUGGESTION
What is more practical or appreciated than a pretty hat for mother, wife, or sister? Mrs. Harman has a splendid selection at greatly reduced prices. 43½ Bridge Street (Upstairs). d13-3t

### N. H. L. STANDING

Canadian Division

| | W. | L. | D. | F. | A. | Pt. |
|---|---|---|---|---|---|---|
| Ottawa | 8 | 0 | 1 | 21 | 10 | 17 |
| N. Y. Americans | 4 | 4 | 1 | 15 | 15 | 9 |
| Canadiens | 4 | 6 | 0 | 16 | 21 | 8 |
| Montreal | 3 | 6 | 1 | 14 | 22 | 7 |
| St. Patricks | 2 | 5 | 1 | 16 | 18 | 5 |
| **United States Division** | | | | | | |
| Rangers | 5 | 2 | 0 | 13 | 7 | 10 |
| Chicago | 4 | 5 | 1 | 29 | 25 | 9 |
| Detroit | 4 | 4 | 0 | 14 | 16 | 8 |
| Pittsburgh | 3 | 4 | 1 | 18 | 22 | 7 |
| Boston | 3 | 4 | 0 | 13 | 14 | 6 |

MARCEL CURL AND TRIM 75c
at your own home
PHONE 1190
For Appointments

Headquarters For Toys & Xmas Goods
For 42 years we have been catering to the wants of Xmas shoppers and this year again sees us in the lead. Our stock of toys, velocipedes, sleighs, games china, glassware, books, stationery, fancy goods and decorations is right to the front.
Our 15c, 25c, 50c and $1.00 tables are the talk of the town.
The BEEHIVE
Chas. N. Sulman

## News Of Movies

### CAPITOL THEATRE

The six Canadian champions coming to the Capitol Theatre tonight, have in the company the Grand Champion Charleston Dancers of Canada, Clarice Heyes and Douglas Mullen, who won this title over 16 couples at Massey Hall in Toronto on the 14th of May last.

This company is comprised of the following Provincial Champions: Wally Howlett is the champion of Alberta who won his title in Calgary last March. Doris Scott is Manitoba's champion, her title was won in Winnipeg in June and Cecelia Butterworth is the Maritime Provinces' champion, having secured her title in Halifax also in June. Frank Murray is British Columbia's foremost Charleston dancer, he secured his title in Vancouver. Ontario's only representatives are also the Grand Champion dancers, Clarice Heyes and Douglas Mullen.

While these dancers are Charleston Champions their program consists of a revue of the newer dance creations, such as: "The Valencia", "The Golden Butterfly", "The American Butterfly", "The Bombay Shuffle", "The Sweetheart Waltz", "The Modern Tango", "The Argentine Tango", "The Static Strut", "The Coral Gables", "The Indian Charleston", "The Flash Charleston", "The Marathon Charleston", "The Jungle Chrleston", "The Original Charleston" and "The Charleston Strut."

Their program is full of pep and speed and it will be a treat to the people of Belleville to witness their exhibition of dances. They have been on tour for the past twenty-two week and are now on their way to represent Canada at the International Charleston Contest being held at Los Angeles.

### GRIFFIN'S THEATRE

Without a bobbed haired flapper, a cabaret, jazz band or a taxicab, "The Blonde Saint" is proving the belief of Sam E. Rork, the producer, that the public is fed up with so-called "1926 jazz" photoplays.

"The Blonde Saint," a romantic adventure with Lewis Stone and Doris Kenyon, is at Griffin's Theatre and critics agree that both Mr. Stone and Miss Kenyon have proven themselves real stars of the screen in portraying difficult roles.

Mr. Stone is cast as Sebastian Maure, a novelist, and Miss Kenyon is Anne Bellamy, whose Puritan ideas on life in general have earned her the nickname of "The Blonde Saint."

Interwoven in the romantic adventure of the novelist and the Blonde Saint is the love affair of Fannia and Annibale, the young Sicilians, on "The Isle of Life," just off the coast of Sicily. Fannia is Ann Rork and Gilbert Roland is Annibale.

Italian gardens, Sicilian fishing village, a mountain villa and the ruins of a pagan temple are the principal scenes.

### REGENT THEATRE

For genuine thrills and exciting dramatic action, Priscilla Dean's new Metropolitan picture, "The Danger Girl at the Regent Theatre tonight, may be safely recommended. This mystery photo play dealing with underworld characters who plot to steal a fortune in jewels, is absorbing in the extreme. Miss Dean is the central figure of the mystery, but just how she figures therein, it would be unfair to the readers of these columns to reveal. It is sufficient to say that the action of the drama is swift and impelling and that it holds one's interest to the final fade out. John Bowers is featured as leading man and he acquits himself creditably. The supporting players are excellent in every respect.

### BELLE THEATRE

Wallace Beery and Raymond Hatton have the time of their lives as the gob heroes of Paramount's second "sunny side of the war" comedy, "We're in the Navy Now," which arrives at the Belle Theatre today.

Starting in a prize ring, going to a naval training camp, from there to the deck of a troop transport, and in turn, a small row-boat, submarine, French dreadnaught, France and then—all the way back to where it started from, "We're in the Navy Now" creates a new laugh record for future directors to aim at. Edward Sutherland, the man who made "Behind the Front," has injected more gags in this picture than have ever been seen before.

In one sequence, the two stars land at Brest and proceed to a cafe. There they see the girl each adores, but who remains an enigma to both, keeping her true identity a secret. Glimpsing her, two suitors approaching, she passes them a few drinks and they "pass" out of the picture. Only temporarily however, because—well, "We're in the Navy Now" should be seen to be appreciated.

Chester Conklin and Tom Kennedy are featured. Monty Brice wrote the original screen story. John McDermott prepared the screen play.

GRIFFIN'S
MON., TUES., WED.
The Blonde Saint
With
LEWIS STONE and DORIS KENYON
She was like some Greek Goddess scorning his homage —a saint with tantalizing lips.
See the Comedy "Hoot Mon"

REGENT
MON., TUES., WED.
The Danger Girl
With
PRISCILLA DEAN
one of the most fascinating crook pictures ever screened. You'll enjoy it
2nd Chapter "Casey the Coast Guard"
COMEDY

NOW PLAYING NOW PLAYING
BELLE THEATRE SUPREME PHOTOPLAY ENTERTAINMENT
Today and Tuesday
"WE'RE IN THE NAVY NOW"
Wallace Beery and Raymond Hatton
the inimitable pair of comedians are "In the Navy Now", and Shades of Davy Jones, but there's a treat in store in this highly hilarious comedy of the high seas and the shy shes
Also Comedy and News
Jack Denmark at the Organ

EXTRA! EXTRA!
THE CANADIAN CHAMPIONS
Charleston Dancers
Including the champion Charleston Dancers of Ontario, Alberta, Manitoba, Vancouver and Halifax.
CAPITOL TONIGHT
also the Regular Feature Large Orchestra
No Advance in Prices for this Big Double Show. Come Early and get a seat

Special Sale of
SUITS & OVERCOATS
WE ARE OFFERING SUITS AND OVERCOATS AT GREATLY REDUCED PRICES
An Opportunity to Buy First-Class Goods at Greatly Reduced Prices
ARTHUR McGIE
208 FRONT STREET

PRIVATE WIRES TORONTO, MONTREAL AND NEW YORK
MOWAT & MacGILLIVRAY
STOCKS — BONDS — MINES
Members Standard Stock and Mining Exchange
CANADIAN BANK OF COMMERCE CHAMBERS
Belleville Phone 1628
Use the Phone for Information Desired

"Say it with Flowers"
T. Givins & Son
FLORISTS
PLANTS
Artistic Floral Work
A Specialty
281 Bleecker Ave Ph. 189

DUTTON'S IDEAL GOODYEAR WELT SHOE REBUILDING SYSTEM
Work Called For and Delivered
378 Front St. Phone 1429

## HOSPITALS

CLAREMONT HOSPITAL
Belleville
Where patients are guaranteed the best of care. Any patient who can truthfully claim dis-satisfaction will be cared for free of charge. Bells answered promptly. Terms very reasonable

SCANTLEBURY'S SIGN STUDIO
Card Writing, Sign Writing. The Best in Style—Lowest in Price

## ARCHITECTURE

J. A. THOMSON and W. J. JOHNSON
Associated Architects
225 Front St. Phone 1276J
For Plans, Blue Prints and any Architectural Design.

## MEDICAL

Dr. A. B. Haffner
Eye, Ear, Nose and Throat
PHONE 930
Office: 47 Campbell St.

DR. H.J. FAHEY
DENTIST
Evenings by Appointment
25 Bridge St., E. Phone 115F

## MISCELLANEOUS

The Best in Signs
A-1 SIGN STUDIO
FRED W SMYTHE
140 FRONT ST. PH. 63

ASELSTINE'S
MOTOR BUS & AUTO LIVERY TWEED AND BELLEVILLE
Motor Bus leaves Tweed at 7.45
Leaves Belleville at - - 3.15
Phone 229, Belleville

HARDWOOD FLOORING
Oak, Maple, Beech and Birch
Brantford Roofing
ARTHUR A. SILLS
287 Coleman Street
Telephone 1884

## LEGAL

ROBERT J. E. GRAHAM
Barristers, Solicitors, Etc.
MONEY TO LOAN INVESTMENTS MADE
Offices: Walker Hardware Bldg. 250 Front Street, Belleville

B. C. DONNAN
County Crown Attorney
Barrister, Solicitor, Notary Public Etc.
Offices: Court House Building Belleville, Ont.

PONTON & PONTON
W. N. Ponton, K.C., R. D. Ponton
Barristers, Solicitors, Notaries
Solicitors for the Bank of Montreal, Canadian Surety Co., Etc.
Money to Loan on Mortgages
Offices: 23 West Bridge St.

PORTER, PAYNE & WILLS
E. Gus Porter, K.C., Chas. A Payne, T. Y. Wills
Barristers, Solicitors, Notarie Public, Etc.
Money to Loan on Mortgages and Investments made
Solicitors for Royal Bank
Offices: 219 Front St., Belleville, Ont.

MIKEL & ALFORD
Barristers, Etc.
W. C. Mikel, K.C., G. Alford
Solicitors for the Molson's Bank
Offices: Belleville and Trenton

WALLBRIDGE, CAMERON & CO.
Barristers, Solicitors, Notaries
Money to Loan
Dominion Bank Bldg., Corner of Front and Bridge Streets
Belleville, Ont.

E. J. BUTLER
Barrister, Solicitor, Notary Public, Money to Loan. Offices: Ontario Hall Building, 29 Bridge St. E., Telephone 440

ROBERT D. MACAULAY
Barrister, Solicitor, Notary Public
Offices: Bank of Commerce Chambers, Front and Campbell Sts. Belleville. Phone 1596
Offices: Belleville and Stirling

COLLINS & CUSHING
Barristers and Solicitors
A. B. Collins. F. G. Cushing
Offices: Above Union Bank, Cor. Front and Campbell Streets
Phone 162
Company and Private Funds to Loan on First Mortgages

## INSURANCE

GENERAL INSURANCE
Fire, Accident, Sickness, Automobile, Plate Glass. Good Companies. Farm rates cheaper than any other agent. Call see us before renewing.
CHANCEY ASHLEY & SON
236 Front St.

FARM INSURANCE
Rates very reasonable—call and see us before renewing policy. We can save you money.
The H. F. KETCHESON Co. Limited
30 Bridge St., Belleville.

Before Placing Your Fire Insurance, see
W. J. HALL
and
R. H. KETCHESON
Queen Insurance Co., and several other first-class companies.
278 Front St., Belleville
Phone 738

INSURE WITH
BELLEVILLE LOCATORS
For Satisfaction and Service
Fire, Accident and Automobile Insurance
J. L. R. Gorman, Prop.
332 Front St. Phone 861

## ENGINEERING AND SURVEYING

J. WALTER EVANS & CO
ENGINEERS & SURVEYORS
Municipal Engineering, Mine and Land Surveying, Mining Properties Examined and Reported upon
257 Bleecker Ave. Ph. 390w
Belleville, Ont.

# Found Something. Classified Ads Give Quick Results. Telephone 36 And Know

...ALE

...ATOES CHEAP Cash and carry. ...Front, just across d13-3td

...OB DELIVERY ...ndid condition. ...y single harness ...perfect condition. d13-dtf

...CK MINORCA laying, $1 each. d13-dtf

...ES. JUST AR- ...e Prince Edward ...A. $2.75 per bag winter supply ...Adams & Edie, d9-3td

...BODY HARD ...ngths. Joe Pig- ...one 601. d19-1m

...PECIAL TRAP ...ts. Instructions ...trap mailed for ...our traps and ...catch. M. & ...ll, Ottawa, Ont. d6-7td

...ARS BOUGHT ...r Exchange (Old ...Front Street. o15-dtf.

BARGAIN—A ...as 164 and 166 ...le, with the va- ...use. ...known as 16 and ...lleville. ...trucks and Chev- ...hich can be seen ...ch Street. Apply ...ERON & COM- ...Dominion Bank ...tario.

...ET

...USE, 277 JOHN ...ed. All modern ...ge; house. 141 ...conveniences, al- ...Thos. Manley, d4-dtf

...USE, 7 ROOMS, ...Campbell St. ...terms. Must be ...Apply to Dr. c22-dtf

...HED ROOMS ...keeping, all con- ...without garage. ...1513, call 16 W. j6-dtf.

...OUSE, DUFFER- ...Also two heat- ...nveniences, hot ...and garage. Ap- ...1-2 Front Street. a21-dtf

...SE 63½ CATH- ...112 Canniffton ...oyle, 235 Front a27-dtf

...ERT STREET. ...use. Hot water ...nces. Sun room. ...William St. Phone c23-dtf

...TED

...ULTRY: HIGH- ...Bought in any ...mptly attended to. ...cus, 80 Station St., d7-1m

...DAILY WHEN ...hanic, Bricklaying, ...Culture, positions ...earning, act quick, ...l Chartered School,

...AT HOME—MEN ...n $1 to $2 an hour ...g showcards. No ...ting. We instruct ...with work. Write ...hebenitt Company ...on Building, To- ...a6-dtf.

...TED ...s wanted. Highest ...crates. Write for ...k and Sons, 26 St. ...oronto 2 ...dtf.

...L FOR GENERAL ...Apply Mrs. S. R. ...St. E., Telephone d11-3td

...MPETENT MAID. ...between 6 and 8 to ...n, 207 Bridge St. E d13-dtf

...OST

...N PEN ON SUN- ...tween George St. and ...nder kindly leave at ...Store. d13-11d

...AND WHITE DOG, ...head. Issue in right ...of strangers. Name ...Thirty Island Lake. ...ly Box 33G, Belleville. ...d11-3td

## MISCELLANEOUS

MONEY LOANED ON AUTOMOBILES. Used Car Exchange (Old Hastings House) 360 Front Street. o15-dtf.

PIANO TUNING

J. R. Moran of Toronto is in city again. Mr. Moran has over 25 years' experience, recommended by all leading manufacturers. If your piano action shows sign of wear, have him rebuild its worn parts made new Orders left Jennings & Sherry's. d1-dtf

## BENNY LEONARD, FORMER LIGHTWEIGHT CHAMPION TO RETURN TO THE RING

Worcester, Mass., December 13.—Benny Leonard, undefeated lightweight boxing champion, will fight again.

"I'll fight again. Not right away, but perhaps late next spring or next summer," he said. "I'm coming back to fight because the public demands it; because now I feel that affairs in my home are such that I can go back into the ring without hurting any one's feelings at home. When I speak of home I mean my mother."

Then Leonard explained why he refused to fight Mickey Walker for a purse of $100,000.

"It was because of my mother," he said. "She was very sick, perhaps nearer death than any one realized. She asked me to hang up my gloves and the $100,000 didn't appeal to me at all. A million couldn't have tempted me at that time with the situation just as it was."

Leonard retired in 1925, his last fight being with Pal Moran in 1924. The lightweight champion weighs about 145 pounds today.

## A.A.U. OF C. PETITIONS PREMIER TO BETTER HEALTH CONDITIONS

St. John, N. B., December 13.—One of the most successful annual conventions of the history of the Amateur Athletic Union of Canada concluded here Saturday.

The union decided to place before the Prime Minister of Canada the sincere conviction that the time has arrived when provision should be made for the creation of a sub-department under charge of the minister of health, and which shall be charged with the organization and encouragement of efforts directed towards the improvement of the physical training of the youth of the country.

J. A. McVicar, Winnipeg, was re-elected president for a second term by acclamation.

## CLIFF HOWARD CAPTAIN

Kingston, Ont., December 13.—Cliff Howard, star middlewing of the Queen's senior intercollegiate football team, was Saturday elected captain of the team for 1927. Howard has been flying wing and middlewing for the seniors for the past three years. Jack Dunlop, former star with the intermediates, was elected manager.

CHILDREN'S AID SOCIETY

Annual Xmas Appeal. Kindly remember the Children in our Shelter. Donation gratefully received. W. H. Merry, President, 183 Ann Street; H. F. Ketcheson, Treasurer, 30 Bridge St.; T. D. Ruston, Superintendent, 28 Cedar Street. Please make Cheque and Money Orders payable Treasurer. d10-6td

# AUCTION SALE

S. J. Fisher & Son, Auctioneers, will sell, as follows:

Thursday, Dec. 9th—Archie McGuiness, Lot 31, Con. 7, Tyendinaga, at Marysville.

Friday, Dec. 10th—J. A. Bush, Lot 4, Con. 3, Thurlow, on Foxboro Highway.

Monday, Dec. 13th—Pat. Candon, Lot 28, Con. 8, Tyendinaga.

Tuesday, Dec. 14th—Ed. Sherry, Lot 5, Con. 2, Tyendinaga, at Shannonville Side Road. All day sale. Free lunch at noon.

Wednesday, Dec. 15th—John Charlesworth, Lot 10, Con. 8, Tyendinaga.

Thursday, Dec. 16th—John English, Lot 17, Con. 3, Tyendinaga, near Melrose.

Friday, Dec. 17th—Ed. Martin, Lot 20, Indian Reserve, 3 miles east of Shannonville, on York Road.

Tuesday, Dec. 21st—Arthur Vermilyea, Lot 2, Con. 4, Thurlow.

Tuesday, Jan. 4th—R. McLaren, at Melrose.

Thursday, Jan. 13th—Adam Hall, Thurlow Township.

# S. J. FISHER & SON AUCTIONEER

209 Front St., Belleville Phone 18...

# CHICAGO BLACK HAWKS WIN FROM CANADIENS 3 TO 0

## Ottawa Senators Continue Winning Streak By Downing St. Pats

Montreal, Dec. 13.—With a brilliant offensive and an impassable defence, Chicago Black Hawks skated off the Forum ice Saturday night after scoring their second victory over a Montreal team at home, blanking Canadiens 3-0 before ten thousand spectators, for the latter's first loss in four games.

The game was won and lost in the first period. The pace from the start was furious and Morenz, Joliat, Lepine and Gagne flashed up the ice in repeated combined efforts, only to be piled up on reaching Fraser and Trapp, and have the puck returned in the same way by Hay, Mackay, Irvin and company. Something had to give way and the Canadien defence was the first to crack.

Pittsburgh, Pa., Decembre 13.—Pittsburgh and the Maroons, of Montreal, battled to a two goal standstill, in a thrilling game here Saturday, after a twenty minutes of extra time. McKinnon, a substitute, saved the contest for the Pirates, when he tied the score in the closing period. After McKinnon's tally the defense of both teams tightened up and neither side was able to break through.

Windsor, Ont., December 13.—The New York Americans turned the tables on Detroit Cougars defeating them 4 to 2 in a National League Hockey game. Itw as the same score by which the Detroiters won in their previous encounter.

The scoring was accomplished by superior team work. New York had a man to follow a team mate's shot nearly every time the disc went down the ice. A Detroit man often found himself near the net, but without assistance. Two goals by Red Green and Scott clinched the game for the Americans in the final period after Frederickson's brilliant goal had tied the score.

Ottawa, December 13.—The Senators of Ottawa, continue to hurl back all opposition in their quest of the National Hockey League title. A green-shirted host from Toronto which in a previous meeting held the locals to a two, goal draw—the closest they have come to a defeat this season—invaded the capital Saturday night and threatened to repeat the "no verdict" performance, but a goal from the stick of George Boucher, less than two minutes before the final bell spelled a 2 to 1 victory for Ottawa. The Senators have now registered eight wins without dropping a game in the league chase.

A XMAS SUGGESTION

What is more practical or appreciated than a pretty hat for mother, wife, or sister? Mrs. Harman has a splendid selection at greatly reduced prices, 43½ Bridge Street (Upstairs). d13-3t

N. H. L. STANDING

Canadian Division

| | W. | L. | D. | F. | A. | Pt. |
|---|---|---|---|---|---|---|
| Ottawa | 8 | 0 | 1 | 21 | 10 | 17 |
| N. Y. Americans | 4 | 4 | 1 | 15 | 15 | 9 |
| Canadiens | 4 | 6 | 0 | 16 | 21 | 8 |
| Montreal | 3 | 6 | 1 | 14 | 22 | 7 |
| St. Patricks | 3 | 5 | 1 | 16 | 18 | 5 |
| **United States Division** | | | | | | |
| Rangers | 5 | 2 | 0 | 13 | 7 | 10 |
| Chicago | 4 | 5 | 1 | 20 | 25 | 9 |
| Detroit | 4 | 4 | 0 | 14 | 15 | 8 |
| Pittsburgh | 3 | 4 | 1 | 18 | 22 | 7 |
| Boston | 3 | 4 | 0 | 13 | 14 | 6 |

MARCEL CURL AND TRIM 75c at your own home PHONE 1190 For Appointments

## Headquarters For Toys & Xmas Goods

For 42 years we have been catering to the wants of Xmas shoppers and this year again sees us in the lead. Our stock of toys, velocipedes, sleighs, games china, glassware, books, stationery, fancy goods and decorations is right to the front.

Our 15c, 25c, 50c and $1.00 tables are the talk of the town.

# The BEEHIVE Chas. N. Sulman

## News Of Movies

### CAPITOL THEATRE

The six Canadian champions coming to the Capitol Theatre tonight, have in the company the Grand Champion Charleston Dancers of Canada, Clarice Heyes and Douglas Mullen, who won this title over 16 couples at Massey Hall in Toronto on the 14th of May last.

This company is comprised of the following Provincial Champions: Wally Howlett is the champion of Alberta who won his title in Calgary last March. Doris Scott is Manitoba's champion, her title was won in Winnipeg in June and Cecelia Butterworth is the Maritime Provinces' champion, having secured her title in Halifax also in June. Frank Murray is British Columbia's foremost Charleston dancer, he secured his title in Vancouver, Ontario's only representatives are also the Grand Champion dancers, Clarice Heyes and Douglas Mullen.

While these dancers are Charleston Champions their program consists of a revue of the newer dance creations, such as: "The Valencia", "The Golden Butterfly", "The American Butterfly", "The Bombay Shuffle", "The Sweetheart Waltz", "The Modern Tango" "The Argentine Tango", "The Static Strut", "The Coral Gables", "The Indian Charleston", "The Flash Charleston", "The Marathon Charleston", "The Jungle Chrleston", "The Original Charleston" and "The Charleston Strut."

Their program is full of pep and speed and it will be a treat to the people of Belleville to witness their exhibition of dances. They have been on tour for the past twenty-two week and are now on their way to represent Canada at the International Charleston Contest being held at Los Angeles

### GRIFFIN'S THEATRE

Without a bobbed haired flapper, a cabaret, jazz band or a taxicab, "The Blonde Saint" is proving the belief of Sam E. Rork, the producer, that the public is fed up with so-called "1926 jazz" photoplays.

"The Blonde Saint," a romantic adventure with Lewis Stone and Doris Kenyon, is at Griffin's Theatre and critics agree that both Mr. Stone and Miss Kenyon have proven themselves real stars of the screen in portraying difficult roles.

Mr. Stone is cast as Sebastian Maure, a novelist, and Miss Kenyon is Anne Bellamy, whose Puritan ideas on life in general have earned her the nickname of "The Blonde Saint."

Interwoven in the romantic adventure of the novelist and the Blonde Saint is the love affair of Fannia and Annibale, the young Sicilians, on "The Isle of Life," just off the coast of Sicily. Fannia is Ann Rork and Gilbert Roland is Annibale.

Italian gardens, Sicilian fishing village, a mountain villa and the ruins of a pagan temple are the principal scenes.

### REGENT THEATRE

For genuine thrills and exciting dramatic action, Priscilla Dean's new Metropolitan picture, "The Danger Girl at the Regent Theatre tonight, may be safely recommended. This mystery photo play dealing with underworld characters who plot to steal a fortune in jewels, is absorbing in the extreme. Miss Dean is the central figure of the mystery, but just how she figures therein, it would be unfair to the readers of these columns to reveal. It is sufficient to say that the action of the drama is swift and impelling and that it holds one's interest to the final fade out. John Bowers is featured as leading man and he acquits himself creditably. The supporting players are excellent in every respect.

### BELLE THEATRE

Wallace Beery and Raymond Hatton have the time of their lives as the gob heroes of Paramount's second "sunny side of the war" comedy, "We're in the Navy Now," which arrives at the Belle Theatre today.

Starting in a prize ring, going to a naval training camp, from there to the deck of a troop transport, and in turn, a small row-boat, submarine, French dreadnaught, France and then—all the way back to where it started from, "We're in the Navy Now" creates a new laugh record for future directors to aim at. Edward Sutherland, the man who made "Behind the Front," has injected more gags in this picture than have ever been seen before.

In one sequence, the two stars land at Brest and proceed to a cafe. There they see the girl each adores, but who remains an enigma to both, keeping her true identity a secret. Glimpsing her, two suitors approaching, she passes them a few drinks and they "pass" out of the picture. Only temporarily however, because—well, "We're in the Navy Now" should be seen to be appreciated.

Chester Conklin and Tom Kennedy are featured. Monty Brice wrote the original screen story. John McDermott prepared the screen play.

# GRIFFIN'S

MON., TUES., WED.

## The Blonde Saint

With

LEWIS STONE and DORIS KENYON

She was like some Greek Goddess scorning his homage—a saint with tantalizing lips.

See the Comedy "Host Men"

# REGENT

MON., TUES., WED.

## The Danger Girl

With

PRISCILLA DEAN

one of the most fascinating crook pictures ever screened. You'll enjoy it

2nd Chapter "Casey the Coast Guard"

COMEDY

# EXTRA! EXTRA!

THE CANADIAN CHAMPIONS

# Charleston Dancers

Including the champion Charleston Dancers of Ontario, Alberta, Manitoba, Vancouver and Halifax.

# CAPITOL TONIGHT

also the Regular Feature Large Orchestra

No Advance in Prices for this Big Double Show. Come Early and get a seat

NOW PLAYING NOW PLAYING

# BELLE THEATRE

SUPREME PHOTOPLAY ENTERTAINMENT

Today and Tuesday

"WE'RE IN THE NAVY NOW"

Wallace Beery and Raymond Hatton

the inimitable pair of comedians are "In the Navy Now", and Shades of Davy Jones, but there's a treat in store in this highly hilarious comedy of the high seas and the shy shes

Also Comedy and News

Jack Denmark at the Organ

"Say it with Flowers"

# T. Givins & Son FLORISTS

PLANTS

Artistic Floral Work A Specialty

281 Bleecker Ave Ph. 189

DUTTON'S IDEAL GOODYEAR WELT SHOE REBUILDING SYSTEM

Work Called For and Delivered

378 Front St. Phone 1429

## HOSPITALS

CLAREMONT HOSPITAL

Belleville

Where patients are guaranteed the best of care. Any patient who can truthfully claim dis-satisfaction will be cared for free of charge. Bells answered promptly. Terms very reasonable

SCANTLEBURY'S SIGN STUDIO

Card Writing, Sign Writing. The Best in Style—Lowest in Price

## ARCHITECTURE

J. A. THOMSON and W. J. JOHNSON

Associated Architects

228 Front St. Phone 1276J

For Plans, Blue Prints and any Architectural Design.

## MEDICAL

Dr. A. B. Haffner

Eye, Ear, Nose and Throat

PHONE 930

Office: 47 Campbell St.

DR. H. J. FAHEY

DENTIST

Evenings by Appointment

25 Bridge St., E., Phone 115?

## MISCELLANEOUS

The Best in Signs

A-1 SIGN STUDIO

FRED W SMYTHE

140 FRONT ST. PH. 63

ASELSTINE'S

MOTOR BUS & AUTO LIVERY TWEED AND BELLEVILLE

Motor Bus leaves Tweed at 7.45

Leaves Belleville at - - 3.15

Phone 229, Belleville

HARDWOOD FLOORING

Oak, Maple, Beech and Birch Brantford Roofing

ARTHUR A. SILLS

257 Coleman Street Telephone 1564

## LEGAL

ROBERT J. E. GRAHAM

Barristers, Solicitors, Etc.

MONEY TO LOAN INVESTMENTS MADE

Offices: Walker Hardware Bldg. 280 Front Street, Belleville

B. C. DONNAN

County Crown Attorney Barrister, Solicitor, Notary Public Etc.

Offices: Court House Building, Belleville, Ont.

PONTON & PONTON

W. N. Ponton, K.C., R. D. Ponton Barristers, Solicitors, Notaries Solicitors for the Bank of Montreal, Canadian Surety Co., Etc. Money to Loan on Mortgages Offices: 23 West Bridge St.

PORTER, PAYNE & WILLS

E. Gus Porter, K.C. Chas. A. Payne, T. Y. Wills

Barristers, Solicitors, Notaries Public, Etc.

Money to Loan on Mortgages and Investments made

Solicitors for Royal Bank

Offices: 219 Front St., Belleville, Ont.

MIKEL & ALFORD

Barristers, Etc.

W. C. Mikel, K.C., G. Alford

Solicitors for the Molson's Bank Offices: Belleville and Trenton

WALLBRIDGE, CAMERON & CO.

Barristers, Solicitors, Notaries Money to Loan Dominion Bank Bldg., Corner of Front and Bridge Streets Belleville, Ont.

E. J. BUTLER

Barrister, Solicitor, Notary Public, Money to Loan. Offices: Ontario Hall Building, 29 Bridge St. E., Telephone 440

ROBERT D. MACAULAY

Barrister, Solicitor, Notary Public Offices: Bank of Commerce Chambers, Front and Campbell Sts. Belleville. Phone 1596 Offices: Belleville and Stirling

COLLINS & CUSHING

Barristers and Solicitors

A. B. Collins. F. G. Cushing

Offices: Above Union Bank, Cor. Front and Campbell Streets Phone 162

Company and Private Funds to Loan on First Mortgages

## INSURANCE

GENERAL INSURANCE

Fire, Accident, Sickness, Automobile, Plate Glass. Good Companies. Farm rates cheaper than any other agent. Call see us before renewing.

CHANCEY ASHLEY & SON

236 Front St.

FARM INSURANCE

Rates very reasonable—call and see us before renewing policy. We can save you money.

The H. F. KETCHESON Co. Limited

30 Bridge St., Belleville

Before Placing Your Fire Insurance, see

W. J. HALL and R. H. KETCHESON

Queen Insurance Co., and several other first-class companies. 278 Front St., Belleville Phone 738

INSURE WITH BELLEVILLE LOCATORS

For Satisfaction and Service Fire, Accident and Automobile Insurance

J. L. R. German, Prop.

332 Front St. Phone 861

## ENGINEERING AND SURVEYING

J. WALTER EVANS & CO

ENGINEERS & SURVEYORS

Municipal Engineering, Mine and Land Surveying, Mining Properties Examined and Reported upon

257 Bleecker Ave. Ph. 399w

Belleville, Ont.

Special Sale of

# SUITS & OVERCOATS

WE ARE OFFERING SUITS AND OVERCOATS AT GREATLY REDUCED PRICES

An Opportunity to Buy First-Class Goods at Greatly Reduced Prices

# ARTHUR McGIE

208 FRONT STREET

PRIVATE WIRES TORONTO, MONTREAL AND NEW YORK

# MOWAT & MacGILLIVRAY

STOCKS — BONDS — MINES

Members Standard Stock and Mining Exchange

CANADIAN BANK OF COMMERCE CHAMBERS

# Belleville Phone 1628

Use the Phone for Information Desired

# OUR SISTER CITIES
*Newsy Neighborhood Notes*

### WON SILVER CUP

Port Hope, Dec. 13.—Arthur Wilson, son of A. E. Wilson, Hope Township won the silver cup given by V. J. Tully for the most points in single comb Rhode Island Reds, at Peterboro Poultry Show, last week.

### PIGEON EXHIBITION

Kingston, Dec. 13.—Arrangements have been practically completed for the annual exhibition of the Oshawa Pigeon and Pet Stock Association which will be held in the Armouries, December 14, 15 and 16. A joint meeting was held last evening of the show and executive committees, when it was decided to close the entries on Monday. They are requesting all exhibitors to have their entries filed some time during Monday, the time having been extended from Thursday, December 9, on account of the Prize lists having been held up. The meeting last night was the final one before the show opens.

Indications point to a most successful exhibition.

### NEW WING

At a meeting of the Building Committee of the Kingston General Hospital on Friday afternoon, the contract for the erection of a wing to the present Nurses' Home was awarded to the Dickie Construction Company, of Toronto. The work will be started at once and will cost $170,000.

### HEROIC ACTION

Kingston Dec. 13—Jumping into icy, cold water, with all his clothes on, William Harrison, 18-year-old member of the gang of Bell Telephone Company, engaged in the work of laying the cable between Howe Island and the mainland yesterday, saved the life of John Pickett, who operates the scow between Howe Island and Wolfe Island, when he grabbed the aged man as he was floundering about in the water, and held him until other rescuers came to his aid. It was one of the most heroic acts performed in this vicinity for years and Mr. Pickett, who is now quite recovered can not find words to thank his rescuer.

### HELP FIREMEN

Peterboro, Dec. 13.—Fire Chief George Gimblett requests the citizens who have hydrants in front of their homes not to pile the snow around these when they are cleaning off the sidewalks, but to shovel the snow away from them thus helping the firemen in case of fire.

### NEW MISTRESS

Port Hope, Dec. 13.—Sister L. Smith was installed as Worthy Mistress of Pride of Durham Lodge of the L.O.B.A. at the annual installation of officers held in the lodge rooms. Thursday night.

In February, 1903, Wachnow, a Russian, height 9 feet 8 inches, at the age of 23, was on exhibition at the London Hippodrome.


# A Business-like Christmas Suggestion to Business Men

There's just one sensible business-like way to select a radio for Christmas. Judge it by actual comparison, with other radio sets . . . right in your home . . . This is a daring suggestion but we know the result . . . You'll choose FADA . . . because the comparison test will prove its startling superiority to you . . . as it has already done to thousands of Fada owners all over the world.

*Fada prices range from $110 to $485*

FADA RADIO LIMITED
821-827 Queen Street East, Toronto
New York Chicago San Francisco London, Eng.

**FADA Radio**

FADA "HARMONATED" RECEPTION

has taken Canada by storm. Every hearer is proclaiming it to be far in advance of any receiver on the market. It gives a true distinct bass and a full, rich treble . . . the volume is quickly increased . . . every piano note is sustained to its full tone-length . . . organ music has every delicate overtone and undertone . . . diction is clear and sharp, and the air yields many stations that "are not there" with ordinary radio sets. Phone your nearest authorized Fada dealer, now. He will gladly arrange a demonstration.

LET YOUR HEARING — NEUTRODYNE — BE YOUR GUIDE



WE ARE
## Authorized Fada Dealers
Get Your FADA RADIO SET—AND SERVICE
## Ontario Radio Co.
Belle Theatre Bldg. R. M. DAVIS. Phone 1585



LET US DEMONSTRATE
## FADA RADIO
TO YOU
## R. H. RAYNOR
RIGGS' GARAGE Authorized Dealers Pinnacle St.



## WOODLEY FURRIER
273 Front St.

Let This Be a
## Fur Coat
Christmas!

Our Stock is the largest and finest in this part of Ontario

Prices $85 Up

XMAS NOVELTIES AND GIFT FLOWERS 35c UP


# DRESS FOR HEALTH

Dr. Hugh S. Cumming, surgeon-general of the United States, is the most recent champion of the flapper and her big sister to rush into print with the announcement that those who who believe the girls are courting pneumonia by the flimsiness of their winter wearing apparel are all wrong. Dr. Cumming admits right off the bat that there isn't any warmth in sheer silk hosiery, but he points to the legs of flapperdom to prove that there is health beneath the silken sheen. The girls of today may be going to an extreme, but it is not so dangerous an extreme as that of grandmother's day.

When grandma was a "deb" she prepared for the approach of winter much as Amundsen prepares for a dash to the pole. Of course, she wore her "undies" long and her stockings thick and so ample were her petticoats and skirt that it was only her ability to walk that told the world she was the possessor of legs at all.

We know that grandma with her half-tone ensemble, which permitted fresh air to caress naught but the tip of her nose, was breaking one of the first rules of hygiene. The wise mother of today does not bundle up the children when she sends them out to play. She knows that the tucking of a woolen scarf around Willie's neck is one of the quickest and surest methods of giving Willie the sniffles ever invented.

A practice that is growing in popularity is to begin the day, even in zero weather, by doucing the chest with cold water and then polishing the epidermis with a towel until it smokes. Another practice being followed on the advice of medical men who keep themselves up-to-date is the wearing of underclothing of uniform weight throughout the year.

Personal comfort has always been a barometer of health and it must be held to be significant that the girls at the football games, sheer hosiery, thin-soled slippers and all don't seem to mind the cold half as much as do their bundled up escorts of the so-called stronger sex. Dr. Cumming points out that women very seldom complain about being cold and he calls attention to the fact they have been known to uproot back teeth even when the owner kept his mouth shut. The wearing of kilts proves that the lower limbs becoming acclimated to exposure at low temperatures.

# How Some Great Fortunes Were Started

"I found it much easier to make my second million than to save my first hundred pounds." Such was the confession of Mr. Andrew Carnegie. And it has been the experience of most men who have ammassed great wealth, says an English writer.

Mr. Carnegie had toiled a dozen years—as bobbin boy at tenpence a day, engine-tender, telegraph boy, and messenger—before he was able to scrape together his first hundred pounds out of his wages of 25s. a week as a railway clerk.

Lord Leverhulme began his climb to millions behind the counter of a grocer's shop, working early and late for a weekly shilling and his keep: and he was well in the twenties before he had £100 to call his own.

Sir Thomas Lipton—Stowaway!

Mr. Gordon Selfridge says: "I started at the very bottom, as a boy, at Marshall Field's great store in Chicago and worked my way up step by step to be manager of a department. But it was slow climbing, and I had been working hard for many years before I had a hundred pounds as nest-egg."

At eleven Sir Thomas Lipton was earning half a crown a week as errand boy to a Glasgow stationer. A few years later he was crossing the Atlantic a as stowaway in search of fortune. Several years of great hardship passed—working on a Carolina rice plantation and doing any jobs he could get—before he was able to return to Scotland with £100 in his pocket and open his small shop in Stobcross Street, Glasgow.

Vegetable Hawker to Wool King

Lord Pirrie, the millionaire shipbuilder, was fifteen when he left his cottage home at Clandeboye, in County Down, to sit on a stool at Messrs. Harland and Wolff's office in Belfast; and so clever and diligent did he prove himself that within six years he had graduated as head-draughtsman. "By that time," he said, "by saving every possible penny I had managed to put by my first hundred pounds."

Sir James Hill, baronet and "Wool King," started on the road to riches by hawking vegetables through the streets of Bradford. Deserting his barrow, he next set himself to learn weaving and wool-stapling. He graduated as buyer and salesman, scraped together every pound he could spare from the most frugal living, and was at last able to start in business for himself as a wool-merchant in Bradford. From that time his progress to riches has been unbroken and to-day the ex-hawker controls several large companies, employs an army of work-people, and is reputed to be one of Britain' richest men.

Man Who Made Jamaica

Sir Donald Currie, founder of the famous castle Line of South Africa, saved his first £100 from his salary as clerk in a Greenock-shiping office. And Sir Alfred Jones, "the man who made Jamaica," began his successful career at fifteen in the office of the African Steamship Company, where, he has said, small pay and plenty of work were my lot. I was twenty-two before, I, by much self-denial, had saved a hundred pounds."

### CARD OF THANKS

Mrs. T. Hogan and family wish to thank their many friends for their kindness and sympathy in their recent bereavement. d13-1td

### NOTICE

The annual meeting of Foxboro Cheese and Butter Company will be held at the factory on Friday, Dec. 17th, 11 p.m. for the transaction of general business and selling of milk routes.

Fred H. Campbell, Pres.

d13-1td

**The Biggest Dance Act ever seen in Belleville—the Canadian Champion Charleston Dancers, at the Capitol Tonight, Tuesday and Wednesday.**


# Christmas cheer!
WILSON'S BACHELOR CIGAR
Christmas wrapped in 10's 25's and 50's adds the Yuletide touch



# Beautiful Boxes With Every Gift At The Oak Hall

We wish openly to mention that everything in our Store will be put up in beautiful boxes for Christmas Presents. Shirts, Gloves, Mufflers, Socks, Ties, Handkerchiefs, etc.

All the early buyers will be sure, the late ones may get them.

# Oak Hall



Handiest thing in the house
RELIEVES COUGHS
Take a teaspoonful of "Vaseline" Jelly. Stops the tickle. Soothes irritation. Helps nature heal. Tasteless, odorless. Will not upset you.
Chesebrough Mfg. Company (Consolidated)
5520 Chabot Ave. Montreal
Vaseline
TRADE MARK
PETROLEUM JELLY



# The Man Problem

FOR some reason, it appears to be more difficult to select a gift for a man than for the gentler sex. Yet this should be quite as easy, and is so with the splendid range of men's gifts in our store for Christmas this year.

For instance, a pocket watch, chain and knife set! What gift could be more handsome, more useful and more distinctive. Such a set may be had for as little as $20.00.

Many other suggestions you will find when you visit our store. We will gladly reserve any article for you until Christmas.

## ANGUS McFEE
Over Half a Century of Jewelry Satisfaction.
216 FRONT ST. PHONE 128



# Give Something Electrical!
What Better Gift to Her than an Electric Washer?
*THIS SHOWS THE NEW*
**Coffield Gyrator**

The Coffield Gyrator Washer is a marvel of washing efficiency and simplicity of operation.

An all metal washer with many special features. It is a Canadian made washer built under Canadian patents.

**The Coffield washer has a large capacity tub, automatic drain board device, all gears enclosed, (which eliminates oiling), self oiling wringer roll bearings, and a great many advantages which you can only see by a home demonstration.**

**Phone 270 for home demonstration.**

Hydro labor savers are easy to buy on our special deferred payment plan.

**A present of a floor lamp with every purchase of $50.00 or over**

Phone 270 — The Hydro — 266 Front Street

FREE to try — easy to buy

Our Quality Appliances Insure Service and Satisfaction

## School and the Home

The address below was given before the Wallbridge Women's Institute at a recent meeting. It concerns a subject touching closely the lives of both City and Country people—"How the Home and School may Help Each Other."

There are in Canada three great mothering industries—homemaking, agriculture and the teaching of little children. For the child, the home has the first chance and too much importance cannot be laid upon the work which the mother can do during the pre-school age. It is during these early days that the foundation of habits of after life are laid. It is an accepted fact that a child's interests are formed before the age of ten years. During the pre-school days the mother may lay foundations for such habits as diligence, honesty, industry, thrift etc.

The two great moulding places of the young are the school and home, the success of which is inter-dependent. You cannot have good schools without the strong backing o the home, and homes are made better by good schools. Within the last fifty years we have made great strides toward better understanding between teachers and their advisors, teachers and their assistants and teachers and parents. This dates back to the beginning of Teachers' Conventions and later the great movement which began in the West, the Trustees' Convention and what is called in some places, Parent-Teachers' Association.

After the child has passed from the home to school. The mother has the child in the morning at the breakfast hour and during the hurried preparation for school; for a few minutes at lunch time; and for a brief time at the close of the day, but for all the rich hours of each day in which the child grows and develops the teacher must be the great moulding influence. It is for this reason that the home should make a move toward a closer union between the two.

Did it ever occur to you what a serious break it is from the home to the school, from the play at home to the discipline of the school-room; Not only is the break a very serious one, but to a highly nervous child it is a very serious strain and yet many well-meaning parents add a sort of refined cruelty to their children by telling them again and again in one form or another how they're going to catch it when they go to school, until the trembling child faces with dread and horror a step which should be a thoroughly joyous one.

This Parent-Teacher's Association was the result of logical thought. Two great forces are working togehter toward the unholding and the development of character. If two people were each to have a part of the work of feeding live stock would it not be the only logical plan to have concerted action. How otherwise could any success be attained? The home and school associations may be the corner stone for unity in the education of the child.

It is a well-known fact that children carry home their own impressions of what goes on in school. The thoughtless or the careless parent will accept the child's criticism of the teacher and may, thoughtlessly repeat the same. To listen to adverse criticism of a teacher and to concur in the same, and in the presence of the child, to repeat the same, is to absolutely render ineffective the work which that teacher has to do for the child. Criticisms may be received by the parent in silence, and investigated by the parent without the knowledge of the child, and discussed over a friendly cup of tea. A better understanding will be reached, which understanding will not only help the teacher in her treatment of the child but keep the mother in understanding the teacher's difficulty. It is for this rason that in connection with Home and the School Associations the social aspect of the work must be stressed. You can make a friend over a cup of tea better than in any other way.

The invitation to the meeting should be written and may form the writing lesson for the afternoon. If the child is entrusted with this letter to take to the parents he himself becomes the bearer, not only of the message but also of and further comments which the teachers might wish to make concerning the meeting. For the little children who cannot write, extra copies may be made by the older pupils.

If tea and cake are to be served, it would be a good plan to invite such women as are not particularly interested to pour the tea or serve the cake. At the meetings themselves, until the parents are familiar with the procedure, it would be as well not to have too close adherence to parliamentary procedure. Too much form is paralyzing to those who are unaccustomed to public meetings. It would seem advisable to have meetings at least once a month and to invite to speak at these meetings such people as are interested in community welfare such as—doctors, nurses, ministers, trustees, public health officer etc. and any subject of common interest might come under discussion.

As any outstanding radical question may arouse antagonism, it would be wiser in the beginning to take up such topics as food, growth, sleep, home study care of the teeth, eyes, hair, feet, communicable diseases, earning and saving campaigns, conditions of study, self-control, discipline, school conditions and any other similar subjects. No other single thing contributes so much to the physical well-being as good food and next to the subject of food, must be the care of the body.

Childhood and youth is certainly the time to lay up a store of strength against the strain and stress of after life. This can only be done by the formation of good habits, by regular habits of food and sleep and sensible clothing. Few children today are carefully and systematically instructed upon the relationship of clothing and of sleep and health toward the ability to store up strength for later life. The stress and strain of life comes to most people between the ages of 25 and 40. How can any preparation be made for storing up strength for these years, when even school children spend several nights a week till a late hour in some form of amusement?

It is qutie possible for communities once they are alive to the great waste in human life which goes one from year to year, because of the great ignorance of mothers in the care of children, to plan for a Baby Week Campaign, and to secure a survey which would be most helpful as a basis for future work.

As the child spends six hours a day in a school room, too much attention cannot be paid to conditions of the business of Home and School Association as of the men and women who form the Board of School Trustees. The trustees of almost any community would feel their hands strengthened when questions of good ventilation, good play grounds etc., were before them, if they had the confidence and support of the community in forming this association.

During the past few years, particularly during and since the war, there has been a wave of child crime over Canada, and it will take all the efforts of all the people interested in children to counteract this force. Co-operation of parents and teachers in regard to discipline and principles of conduct would help most materially.

On the public school curriculum of this country, you will find a very wide range of subjects. One thing has always been greatly neglected and that is the teaching of good manners. If this were done, the effect would be amazing. We know that good manners are a passport everywhere and that many people who would otherwise be a great success owe their failure to the fact that that they have not learned to treat with ease and naturalness, those whom they meet in their daily lines. As it is so important a matter, and so very little time is required, we cannot be excused for leaving this out of our public school teaching. A school that is well trained in good manners is more easily disciplined and the work of teaching is made pleasanter.

Where associations have been in existence some time, they have gone to the extent of giving school credits for home-work. This means that the teacher in the school recognizes all work as educational, and asks the parents to co-operate with them to mark on the child's card for his credit in the school, the number of hours spent in doing work at home, and to grade this work. No other single thing creates so close a bond between the school and home as this.

Then, too, it would be a great mistake if this work is carried on simply by the mothers. There should be as many fathers as mothers interested in their child's training and so be represented at these meetings.

Tennyson says:

"For woman's cause is man's, they rise or sink,
Together, dwarfed or godlike, bond or free."

---

Fifty cents per year per annum per person is the chewing gum bill for Uncle Sam's 118,000,000 odd population. The sickness bill is $22 per capita per annum.

Egyptian priests used hypnotism to awe and influence the people.

---

### NO WINTER IN FLORIDA

For those who wish to escape the rigors of Canadian winter there is no district more attractive than Florida famous for its many beautiful tourist resorts. There, every summer sport may be enjoyed, including golfing, yachting, swimming, finest deep sea fishing and other outdoor pastimes. Its noted climate and wonderful sunshine is especially beneficial to those not enjoying robust health.

Winter tourist fares are now in effect to Florida and Gulf destinations good for stopover at all important points with final return limit May 31 or June 15, 1927, depending on the destination. There is also the privilege of optional route via Detroit or Buffalo, and through sleeping car service is available from both these points to Jacksonville, West Palm Beach, Miami, St. Petersburg and Tampa. Connection with this service is conveniently made via Canadian Pacific.

Canadian Pacific Agents will gladly furnish all information and arrange your itinerary upon request.

[illegible]

Used after the Bath

**Dr. Chase's OINTMENT**

Relieves Chafing and All Skin Irritations

## AIKENSIDE

—By—
MARY J. HOLMES

CHAPTER XVIII.

THE BURDEN

Grandma Markham was dead, and the covered sleigh, which late in the afternoon plowed its way heavily back to Aikenside, carried only Mrs. Noah, who, with her forehead tied up in knots, sat back among the cushions, thinking not of the peaceful dead, gone forever to the rest which remains for the people of God, but of the wayward Guy, who had resisted all her efforts to persuade him to return with her, instead of staying where he was not needed, and where his presence was a restraint to all save one, and that one Maddy, for whose sake he stayed.

"She'd be ruined," the indignant old lady said, "if she would not write to Lucy herself if Guy did not quit such doin's," and thus resolving she kept on her way, while the subject of her wrath was, it may be, more than half repenting of his decision to stay, inasmuch as he began to have an unpleasant consciousness of himself being in everybody's way.

In the first hour of Maddy's bereavement he had not spoken to her, but had kept himself aloof from the room where with her grandfather and Uncle Joseph she sat, holding the poor aching head of the latter in her lap and trying to speak a word of consolation to the old, broken-hearted man, whose hand was grasped in hers. But Maddy knew he was there. She could hear his voice each time he spoke to Mrs. Noah, and that made the desolation easier to bear. She did not look forward to the time last he told her he was going, she started when he would be gone; and when at quickly, and with a gush oftears, exclaimed: "No, no! oh, no!"

"Maddy," Guy whispered, bending over the strange trio, "would you rather I should stay? Will it be pleasanter for you, if I do?"

"Yes—I don't know. I guess it would not be so lonely. Oh, it's terrible to grandmother dead!" was Maddy's response; after which Guy would have stayed if a whole regiment of Mrs. Noahs had confronted him instead of one.

Maddy wished; that was reason enough for him; and giving a few directions to John, he stayed, thereby disconcerting the neighboring women who came in to perform the last offices for the dead, and who wished the young man from Aikenside was anywhere but there, watching them in all their movements, as they vainly fancied he did. But Guy thought only of Maddy, watching her so carefully that more than one meaning glance was exchanged between the women, who, even over the inanimate form of the dead, spoke together of what might possibly occur, wondering what would be the effect on Grandpa Markham and Uncle Joseph. Who would take care of them? And then, in case Maddy should feel it her duty to stay there, as they hoped she would, they felt to pitying the young girl, who seemed now so wholly unfitted for the burden.

To Maddy there came no definite idea of the future during the two days that white, rigid form lay in the darkened cottage; but when, at last, the deep grave made for Grandpa Markham was occupied, and the lounge in the little front room was empty—when the Aikenside carriage, which had been sent down for the use of the mourners had been driven away, taking both Guy and Mrs. Noah—when the neighbors, too,had gone leaving only herself and the little hired girl sitting by the evening fire, with the grandfather and the imbecile Uncle Joseph—then it was that she first began to ask herself if she could live thus always, or at least for many years—as long as either of the two helpless men were spared. Maddy was young, and the world as she had seen it was very bright and fair, brighter far than a life of laborious toil, and for a while the idea that the latter alternative must be accepted made her dizzy and faint.

As if divining her thoughts, poor old grandpa, in his prayers that night, asked in trembling tones, which showed how much he felt what he was saying, that God would guide his darling in all she did, and give her wisdom to make the proper decision; that if it were best she might be happy there with them, but if not, "Oh, Father, Father!" he sobbed, "help me and Joseph to bear it." He could pray no more aloud, and the gray head remained bowed down upon his chair, while Uncle Joseph, in his peculiar way, took up the theme, begging like a very child that Maddy might be inclined to stay—that no young men with curlin hair, a diamond cross, and smell of must, might be permitted to come near her with enticing looks, but that she might stay as she was and die an old maid forever! This was the subject of Uncle Joseph's prayer, a prayer which set the little hired girl to tittering and would have wrung a smile from Maddy herself had she not felt all the strange petition implied.

(To be continued)

---

The population of Australia was increased by 12,801 by immigration during the quarter ended September 30th. Of these immigrants 85 percent. were British.

# The Right Gift is Easy to Find Here

Whether there are many names or few on your list, whether you're spending an average of 50c or $5.00, your most important task (and was there ever a happier one?) is to find the "one and only" gift for each of your friends—in every case to give expression to your Christmas good wishes in the most nearly perfect way. And if the store where you go to shop has **hundreds** of different gifts to suggest, are you not much more likely to succeed in finding "the only one" than if there are but a limited number of things to select from?

Ritchie's keynote in Christmas gift suggestions this year is Variety. If you haven't visited the Store recently, you'll be amazed at the number and diversity of novel things from every land gathered here to delight the holiday shopper. From the least to the greatest—whether your thoughts run to a rug of magnificence or to "Frenchy" perfume containers at 25c each, a trip through Ritchie's will be worth while. And if there's one name on your list that is still in doubt when you leave (and that's improbable) be sure of this—you won't be bored with the excursion.

**The Ritchie Co. Limited**

"The Christmas Store"

DURING the Christmas Holidays, there is always some excuse for a tea party. Perhaps it is for the young daughter of the family who is at home from her first term at school, or for the married daughter who has come to spend Christmas with the family. At any rate, it is an occasion for giving an extra polish to the silver, taking down from the cupboard the prettiest china, and dressing up the dining room table with its very best cover.

The dining room is really the center around which the party revolves and it should look its best. If the wintry afternoon happens to be gray and forbidding, it is nice to draw the shades and use lighted candles on the table. The table centerpiece should be of flowers, artistically arranged in a low bowl, so that they will not obscure the view. Or if flowers are not easily procurable, a lovely arrangement can be made of green firs with some white berries or mistletoe. To give color to the centerpiece, use tall rose colored candles in silver candlesticks.

The lunch should be simple but very dainty. Hot coffee or chocolate, or both, for the beverage, with sandwiches and fancy little cakes, as many varieties as desired.

Open or uncovered sandwiches are very popular now and they add a very interesting touch to the tea table. A specially attractive Christmas sandwich is made by spreading rounds of white bread with cream cheese, sprinkling the surface with finely chopped sweet green pepper and placing a slice of maraschino cherry in the center. There are an infinite number of combinations for these open sandwiches. If the Christmas colors happen to be desirable, pimento and sweet pickles fit in very nicely. Red raspberry jam gives the right touch of red, and makes a delicious morsel, particularly when a border of stiffly whipped cream is piped around the edge.

For sweets, flaky pastry is often used for a foundation. It can be cut before baking into all sorts of shapes and sizes and spread with all sorts of mixtures. Apricot jam or butter is a luscious spread, a bit of soft custard sprinkled generously with nuts or cocoanut is another. A recipe is given below for an easily made flaky pastry to use for making these sweet sandwiches.

From all of the hundreds of kinds of little cakes, we have selected two simple varieties. They are equally delicious and have the advantage of working so well together. For one the whites of the eggs are used, and for the other the yolks. They may be spread with any sort of frosting or even simply decorated with whipped cream and fancy little candies.

**Flaky Pastry**

1 cup Crisco
3 cups flour
1 teaspoon salt
Water

Cut Crisco into flour (previously sifted with salt) rather coarsely. Divide mixture into two parts. To half, add enough water to make a stiff paste. Roll out on floured board to about ¼ inch thick. In center spread the other half of Crisco-flour mixture. Fold over the 4 edges to meet in the center. Roll out gently to about ½ inch thick. Fold over and roll again. Repeat several times. (Chill slightly in the refrigerator before shaping into shells.)

**Almond Cakes (White)**

½ cup Crisco
1 cup sugar
½ cup milk
1⅔ cups flour
2 teaspoons baking powder
¼ teaspoon salt
4 egg whites
1 teaspoon almond flavoring
Chopped blanched almonds

Cream Crisco with sugar. Sift dry ingredients and add alternately with the milk. Fold in stiffly beaten egg whites and flavoring. Fill small muffin pans half full and sprinkle surface with sugar and finely chopped almonds. Bake in moderate oven until browned lightly on surface.

**Almond Cakes (Yellow)**

¼ cup Crisco
½ cup sugar
4 egg yolks
¼ cup milk
⅛ teaspoon salt
⅞ cup flour
1½ teaspoon baking powder
Shredded almonds
Powdered sugar

Cream Crisco, add sugar gradually, egg yolks well beaten, milk and flour mixed with baking powder. Put in paper cases or tiny muffin pans, sprinkle with shredded almonds and powdered sugar. Bake at 375° F. 20 minutes.

A new 80 page cook book will be sent free to readers of this newspaper, upon receipt of a two-cent stamp to cover postage. Address the National Household Service, 250 Fifth Ave., New York City.

**Few Women**

Still use old hygienic methods. Charming freshness, true protection, this new way ... discards like tissue

TO help women meet every day unhandicapped is the object of a new hygiene. A way that ends the hazards of the old-time "sanitary pad," that ends the embarrassment of disposal.

Eight in 10 better-class women today employ "KOTEX."

Wear lightest gowns and frocks without a second thought, any day, anywhere.

Five times as absorbent as ordinary cotton pads!

Deodorizes. Ends ALL fear of offending.

Discards as easily as a piece of tissue. No laundry.

You get it at any drug or department store simply by saying, "KOTEX." No embarrassment.

In fairness to yourself, try this new way. Costs only a few cents. Twelve in a package.

**KOTEX**

No laundry—Discard like tissue

**STOMACH MISERY, GAS, INDIGESTION**

"Pape's Diapepsin" Corrects Sour, Upset Stomachs at Once

"Pape's Diapepsin" is the quickest, surest relief for indigestion, gases, flatulence, heartburn, sourness, fermentation or stomach distress caused by acidity. A few tablets give almost immediate stomach relief. Correct your stomach and digestion now for a few cents. Druggists sell millions of packages.

**SULPHUR WILL CLEAR SKIN OVERNIGHT**

Any breaking out of the skin, even fiery, itching eczema, can be quickly overcome by applying a little Mentho-Sulphur, declares a noted skin specialist. Because of its germ destroying properties, this sulphur preparation begins at once to soothe irritated skin and heal eruptions such as rash, pimples and ring worm.

It seldom fails to remove the torment and disfigurement, and you do not have to wait for relief from embarrassment. Improvement quickly shows. Sufferers from skin trouble should obtain a small jar of Rowles Mentho-Sulphur from any good druggist.

WATERMAN'S FOUNTAIN PENS
The Originals — Still the Best
$2.50 to $10.00
GEEN'S DRUG STORE

# The Daily Intelligencer

IMLAH & ARMSTRONG
Managers
BELLEVILLE BURIAL CO.
Funeral Directors
Phone 774w. 14 Campbell St.

VOL. LVL THE DAILY INTELLIGENCER TUESDAY, DEC. 14, 1926 PROBS—Fair and cold.

# ST. CHARLES SEEMS DYING

## AGED BAILIFF'S DEATH EXPECTED HOURLY AS RESULT OF SHOOTING

### In Event of Fatal Termination Robinson Will Face Murder Charge

### TWENTY FOUR HOURS

### Doctor States That Patient Will Probably Not Live Longer

**At press time Mr. Charles St. Charles was reported as sinking fast by those in attendance at the bedside. "We don't think he'll live through the night," was the answer The Intelligencer was given when inquiries were made. Mr. St. Charles is still conscious of conditions around him.**

Charles St. Charles lies hovering on the borderland of death. If he dies, Abraham Robinson will face a charge of murder. The dying man had appeared bright and cheerful yesterday and his physician, Dr. Eagleson of Madoc, held out hopes for his recovery, but at midnight septic pneumonia, directly due to the shooting of which he was victim on November 15th, set in. The doctor, who considers it higly improbable that Mr. St. Charles will live for twenty-four hours, warned the family of his patient's condition and they are today gathered at his bedside listening for every word he may utter in his semi-delirium. Dr. Eagleson phoned the Provincial Police this morning and they drove to the St. Charles' home at Madoc to be present in case of further developments.

A second minor operation to remove abscesses, performed Saturday, seemed to temporarily relieve the patient, but his age, (77 years), is against recovery from so severe a shock.

**Robinsons Inquire**

The Robinson family, Lemuel and Elizabeth, have kept in constant touch with Rev. Mr. Redding to ascertain the condition of St. Charles for whose shooting their brother is now detained in the County Jail. Should, as is highly probable, St. Charles die as a direct result of the shooting, the charge of shooting with attempt to kill will be changed to the grim charge of murder.

At 1 o'clock today, Dr. Eagleson was called to the St. Charles' home and it was thought the dying man would breathe his last any moment. However, he rallied, and at 3 p.m. was breathing.

### COMMITTED FOR TRIAL

Niagara Falls, Ont., Dec. 14.—Louis Sylvester, of Merritton, John Cerone of Thorold and J. J. Cox, of Niagara Falls, N.Y., were committed for trial at the Assizes by Magistrate Fraser today. The three men are held on charges laid under the Customs Act in connection with the deaths from poison alcohol of three men at Allanburg last summer.

### FINAL RESULTS

Add complete results—Ontario North. Wildfield, Prog. 3878; Bell, Cons. 3,099.

### INSPECTOR IS APPOINTED

Kingston, Dec. 14.—It was announced this afternoon that George Carson, son of H. J. Carson of this city had been appointed Inspector of Taxation at Kingston.

## 89 PER CENT. OF PEOPLE BELIEVE THERE IS A GOD

New York, Dec. 14.—The United States possibly is more religious than England, the first returns in a nation wide religious census indicates, and the rest of the country has greater faith than has New York, that there is a God. Eighty-nine percent of 50,000 readers of 150 newspapers in 40 states have replied in a questionaire that they believe in God, while in a similar campaign in England only 73 per cent of the readers of the London Daily News expressed a belief in a "personal God".

Commentators call attention to the more limited definition of the London questionaire. The United States questionaires were sent out in connection with a campaign on religion by the church advistisement department, on the International advertising association and were drafted by 100 clergymen. Replies to the question—"Do you believe in immortality?" brought response of 65 per cent in the affirmative while this same question in the London Daily News brought 10,161 affirmative answers and 3,178 negative answers.

## REV. STEWART AT KIWANIS LUNCH

Rev. R. G. Stewart delivered an inspiring talk to local Kiwanians today, at their weekly luncheon at the Queen's. The Speaker illustrated to Kiwanis the influence for good or bad that the philosophies of great men had exercised on nations and the world in the past. How certain German and Russian philosophies had brought disaster on those countries, and how in contrast to these, an Englishman—General William Booth had, through an interest in humanity left a lasting impression for good upon the world.

Kiwanians too, concluded the speaker should find their satisfaction in the worthy contributions they had made, and were making towards the well-being of their fellow men.

On Tuesday evening, Dec. 21st, the Kiwanians will entertain at the Queen's the kiddies of the Children's Shelter, with a Christmas Tree.

### VESSEL LOST WITH CREW

London, Dec. 14.—Lloyds Despatch from Reykjavik, Iceland, says the Norwegian steamer Ralholm has been totally wrecked at Akrar, Faxe Bay and the crew and passengers drowned. No details are given.

## POLICE GRAB 5 SLOT MACHINES PUT IN RECENTLY

### Claim They Are Gambling Devices—Further Action May Follow

This afternoon the city police seized five slot machines which have been operating in pool rooms and hotels around this city. The machines were taken to the Police Station awaiting further developments. These machines have been in operation since early last week when they were placed here by the agents of Ontario Confection Co. They are regarded as gambling devices by the authorities.

Anyone who wishes to take a chance, places a large nickel in an aperture at the top, pulls a lever and immediately three rows of rollers inside of the contraption commence to spin. On these rollers are printed different kinds of fruit. If two cherries come to a halt in a row the player receives four slugs back, if two oranges stop at the desired place eight counters are given, etc. These may be taken out in trade at the store in which the machine is stationed, or used again to operate the machine.

When money is used, a package of mints is returned from a small slot on either side, but the slugs do not produce the mints. The highest number of counters that can be won with a single play is sixteen, but the player may get nothing.

Similar devices operate throughout the United States without molestation by the police, but in Toronto they have cleaned them out. No furher action has yet been taken by the local authorities against either the Ontario Confection Co. or the owners of the stores where are in operation.

### OWL ATTACKS CAT

Toronto, Dec. 14.—A horned owl, with a wing spread of more than four feet, met death attacking a tomcat a Hanlan's Point. A police constable killed the owl which had been waging an unsuccessful battle on the cat.

## COLDER TONIGHT SAYS OLD PROBS

Toronto, Dec. 14.—Cold weather, while relenting a very little in western Canada, is gripping Ontario and Eastern Canada today. The mild spell of the past few days in this region was broken today with much lower temperatures. Decidedly cold weather is forecast for every part of the Dominion, particularly Eastern Canada. With the exception of Alberta, where the weather, 20 below zero this morning, will not be so cold tomorrow.

Quebec province remained this morning, enjoying mild temperatures, but with the threat of much colder weather tonight and tomorrow. Ontario, particularly Toronto and Sault Ste Marie received much colder weather this morning, temperatures ranging down to ten above at Sault Ste Marie and 21 at Toronto. The Ottawa Valley, where it was 30 above this morning, is due for decidedly cold weather tonight.

## 20 MILLIONS WAS YEARS TURNOVER UNITED FARMERS

### May Pay Dividend of 4 p.c. on Paid Up Capital Stock

### SURPLUS $121,072

### Have Working Capital of $370,642 Profiit For Year $60,800

Toronto, Ont., Dec. 14.—"There is not a farmer in Ontario who has not, directly or indirectly, derived some benefit from the United Farmers Co-operative company. "Harry A. Gilroy, of Alviston, president, asserted in his address to the shareholders in Maintaining its business at high volume, Mr. Gilroy stated and the total turnover was approximately twenty million dollars. Almost every department shows a credit balance on the years operations, he declared.

"The board of the company, forseeing the trend toward pool principles," Mr. Gilroy went on, "started an egg pool, which has been very successfully operated for the past two years. The seed pool was then formed and operated along similar lins. The creamery is operated along pool principles though not strictly pool". Mr. Gilroy stated the shareholders would be asked to ratify board resolution looking to the formation of an Ontario Grain pool. Trough the cooperation of Western grain pools, the company was handling considerable quantity of Ontario winter wheat for export. The board, Mr. Gilroy added, recommends that the shareholders authorize payment of a dividend of four per cent on the paid up capital stock for the current year.

**Impairement Reduced**

The surplus of current assets over current liability, this surplus amounting to $121,072, was reported by H. B. Clemes of Toronto, general manager. Current assets were $713,374 and current liabilities $592,302. A profit on the years operations amounting to $60,800 was also reported by Mr. Clemes. Mr. Clemes stated he believed this, the 13th annual report to be the most satisfactory balance sheet ever presented to the shareholders. Total impairment at the beginning of the year, according to Mr. Clemes report was $565,801, which was reduced by the net profit of $60,800 to $505,000.

This made the net working capital $370,642, which would be reduced if dividend( as recommended, was authorized by shareholders.

### NEAR-PANIC ON FERRY

New York, Dec. 14.—The Staten Island municipal ferry Richmond with 1,500 passengers on board, and the lighter Sagamore collided off the Statue of Liberty shortly before noon today in the fog which had settled heavily over the harbor and disrupted all marine traffic.

### C. O. D.

Toronto, Dec. 14.—"I don't think a professional man should act this way," Mr. Justice Mowat in Assizes told a witness who had absolutely refused to give evidence until he received his witness fee. The latter was not forthcoming and the witness, a dentist, stepped down from the witness box without having replied to questions asked.

## FINANCE POWER SCHEME ON THE FUTURE EARNING

New York, Dec. 14.—The suggestion that the development of power from the St. Lawrence river and Niagara Falls be financed through bonds issued on earnings was made here last night by Governor Alfred E. Smith, of New York, in addressing the guests at dinner given by publishers of the Survey and Survey Graphic. The Governor declared that the State must never relinquish control of the water power interests.

### THE WEATHER

Fresh to strong westerly winds, local snowflurries, but mostly fair and decidedly cold tonight and Wednesday.

### 23 DEAD NOW

Bigne, Department of Basses Alpos, France, Dec. 14.—The number of dead in consequence of the explosion of liquid chlorine in a factory at Stauban yesterday, had increased to 23 this afternoon. Deaths among the severely injured accounted for the increase.

## ANXIOUS ABOUT VESSELS OUT ON LAKE SUPERIOR

### 40 Mile Gale Roaring Down Lake—25 Boats Leave Port

Sault Ste Marie, Ont., Dec. 14.—With a forty mile an hour northwest gale sweeping over Lake Superior and with some 25 boats still up the Lake intending to lock down through the Canadian and Michigan Soo canals the nerves of marine men are again on edge, a repetition of the Neebish tie up once more threatening them. To add to the troubles of the lake carrier the storm shows no immediate sign of abatement and anxiety is felt lest the vessels be unable to leave their points of shelter in time to make the downbound passage before the freeze up. The Canals will only remain open for a few days after 12 o'clock tonight when all craft intending to lock are supposed to have left their ports. The locks will probably close not later than December 16. It is estimated that 25 vessels are storm-bound on Lake Superior today. The car ferry Sainte Marie and several tugs are still on duty at the Neebish cut and will remain there until the boats are cleared for the season. Ice conditions presage a repetition of the costly tieup which has just been straightened out.

### FEW TURKEYS FROM WEST

Winnipeg, Dec. 14.—Manitoba will not send as many turkeys to the Eastern market this Christmas as in former years. In the first place, shippers say the price is higher than last year, which may curtail the demand, and secondly, there are not as many turkeys by which that demand can be filled. Dealers are asking 40 to 42 cents a pound for birds for shipment at the present time, and higher prices are likely before the shipping season ends. So far, between 25 and 30 cars averaging some 20,000 pounds each, have been sent to the East, and further shipments are likely to account for from 20 to 25 cars more.

This wil be the approximate maximum, dealers said today. The total shipment from Manitoba to the East is not likely to exceed 1,000,000 pounds. The usual Christmas shipment is much heavier than that figure.

## SERIOUS SOLELY ABOUT THE DOLE

Belfast, Ireland, Dec. 14.—England is no country for serious musicians, says Sir Thomas Beecham, composer and grand opera impresario. The only people in England who are really serious are those who manage to get on the dole, and they have no intention of getting off it. Asked if he had any panacea, Sir Thomas remarked: "Extract the brains from the public, pickle them, put them in the natural history museum with strong infusion of monkey gland, stir hard and let it simmer for 100 years and take it out again. Something may emerge from the mixture". Sir Thomas assailed the Government for allowing "dirty American films" to penetrate through the Empire. "I would take everyone of them and consign them into the sea," the famous musician said. He added that he was going to the United States to stay.

# WINS CASE AGAINST CITY

## MRS. MARY PAUL GETS JUDGMENT AGAINST CITY $1800 AND COSTS

### Allege Gross Negligence in Not Keeping Walk Free of Ice

### COSTS ABOUT $800

### Decide on Appeal When Text of Judge's Decision is Received

Mr. Justice Grant has issued judgment in favor of Mrs. Mary Paul in her suit against the City of Belleville for $1800 and costs. As the costs will approximate $800 the city is liable for $200 because Mrs. Paul slipped on an icy spot on the side walk last winter breaking her leg and dislocating her ankle.

The cause of the suit occured on March 13th last when the lady was returning to her home on South John street from the market. In front of Lafferty's Livery Stable she fell fracturing two bones in her leg and spraining her ankle.

A writ or damages was issued against thec ity alleging gross negligence and the action came to trial last week before the Hon. Mr. Justice Grant at the nonjury sitting of the Supreme Court of Ontario.

**Proved Negligence**

The evidence showed that the sidewalk at the place where the accident happened had either been improperly laid, or had sunk to such an extent, that water gathered in the depression and froze. This condition had apparently existed for some years and Justice Grant ruled that this was gross negligence.

The full text of the judgment has not yet been received by the city officials, so that the question of an appeal cannot be decided. It is understood that this matter will be discussed and a decision reached to-morrow.

**No Liability Insurance**

An unfortunate circumstance is that the City is not carrying Liability Insurance at the present time, as the Council decided last year that a considerable saving could be effected for the citizens by having the city assume its own risk. The record of a number of years justified this opinion.

### DITCHED THE CAR

A touring car owned by William Treverton turned turtle in the ditch near Canifton today at noon. The occupants crawled out from beneath the car and were not injured to any extent. The car was righted by passing motorists and the party proceeded on their way.

## MAY GET DRUNK EVERY DAY; THAT IS NOT CRUELTY

Toronto, Dec. 14.—The Court of Appeal today dismissed without costs the appeal of Mrs. Victoria Lang, of Kitchener, formerly of Montreal, against the judgment of Mr. Justice Wright, who had dismissed her action for alimony against her husband, Jerome Lang, of Kitchener. Counsel for Mr. Lang was not even called upon.

The declaration by Mr. Justice Riddell, that a man "is entitled to get drunk if he wishes to" was an interesting feature of the proceedings today. The remark was made when counsel for Mrs. Lang alleged that her husband was "drunk every day" seeking to prove cruelty on his part. "That is not cruelty," Mr. Justice Riddell said. "A man may get drunk every day of his life."

### WATERSPOUT BURST

Lisbon, Portugal, Dec. 14.—Extensive damage has been caused by an enormous water spout which burst over St. Michael's Island in the Azores. Roads and houses were destroyed. Reports received from the Island this afternoon mentioned no casualties.

## ROTARY LISTENS TO MOTOR SECTY

The early days of the "horseless carriage" and the almost miraculous development of the motor industry in America during the past twenty years was the subject outlined in a most interesting and instructive manner by Mr. W. G. Robertson, Secretary of the Ontario Motor League to the members of the Rotary Club yesterday.

Back in 1903, Mr. Robertson pointed out the antagonism that existed among the people and especially the rural residents towards this new "Horseless Carriage". As an instance of this, the speaker related that in that year the farmers of Newcastle, Ontario, recommended to the Government that the motor cars be not allowed on the country roads. Later, it became law that the motorist driving on a country road should wait until he received a signal from the driver of the horse drawn vehicle to pass.

Incidents like these but serve to illustrate the tremendous advance of motordom during the intervening years; when last year the revenue derived from motor licenses was more than enough to balance the amount expended on Ontario's highways.

## ADMIT FORGING WHISKEY LABELS

Vancouver, B.C., Dec. 14.—George Reifel, President of the Joseph Kennedy Company, liquor export house of British Columbia, admitted at yesterday's hearing of the Custom's Royal Commission, that he had forged the internal revenue stamp of the United States on liquor bottles. During his evidence, Mr. Reifel produced a number of labels which, he said, were used by the British Columbia Distillery to cover liquor distilled in this province. One of them testified that the liquor had been distilled under the supervision of the United States' Government officers. The labels purported to cover liquor distilled in the United States. "And you forged the Internal Revenue Stamp of the United States and put it over the top?" Mr. Rowell said to the witness "Yes," admitted Mr. Reifel.

## *POST OFFICE ALREADY FEELS CHRISTMAS RUSH*

"On the 15th of this month people ought to mail their Christmas present for British Columbia; on the 16th for the Northwestern Provinces and on the 20th for the western United States" said Mr. Alfred Gillen to a representative from the Intelligencer a few days ago. "A great many people try to have their Christmas gifts arrive on Christmas Day and they underestimate the time required for a parcel to arrive in the far west. Snowstorms or blizzards sometimes hold up the train service and their presents arrive late.

The usual British mail arrives every year, but there is a bigger percentage of parcels, money orders, etc., go from Canada to the Old Country than vice versa."

**Foreign Mail**

"There is little or no mail from Germany," continued Mr. Gillen, "there are few German people in this part of the County. The Chinamen, however, sometimes receive boxes from home, but they send out more mail than they receive.

The Customs officials are very good to us on Xmas Day, sending an official right down to the office, thus saving time. The postal clerks work extremely hard a week or so before Christmas, and nine extra carriers are taken on for a short period."

"It is a wonderful sight to see the mail being sorted out on Xmas Day" said the Postmaster in closing, "the men working feverishly from seven to eight in the morning of that day, and parcels are piled everywhere, even in my private office."

## *A NEW USE SUGGESTED FOR DOGS IN NEXT WAR*

Irvine, Ky., Dec. 14.—With the explosion of nitroglycerine within the body of a dog, a short season of abject fright in a section of Lee County oil fields near here came to an end. The dog, a friendly shepherd, drank about a pint of the explosive that he found while it was being "warmed" for use in an oil shaft. Men who saw the dog tried to capture it, but the canine, scenting play, ran about and would not allow itself to be overtaken.

The workers cleared out and the owner of the dog moved his wife and ten children from their home when the dog started to the house. The owner started to shoot but recovered his presence of mind just in time.

Then a rabbit jumped up in front of the dog, which started after its prey. The bunny went over a 50-foot precipice and the dog attempted to follow. The nitro-bearing canine fell as he tried to climb down, and exploded, fragments being scattered over a considerable area. The blast was heard for a long distance.

## *AGNES WANTS SEVERAL THINGS RATHER BADLY*

Toronto, Dec. 14.—"We do not want power, but we want to elect group of United Farmers who will represent us—not engage in a discussion on one single subject" said Miss Agnes MacPhail, M. P., for Grey South East, addressing the United Farm women of Ontario today. "We want a cabinet selected from a committee of the Legislature and responsible to the legislature. We want to have issues debated on their merits. We want the single transferable vote and proportional representation." Canada's only women Member of Parliament concluded "Queens Park is hopeless today, but we had to be defeated on this liquor question in order to waken us up."

## INTERESTING COMING EVENTS

BASKETBALL — Y.M.C.A. Wed 15th, at 7.00 p.m. Five games in Church league series. Senior and Intermediate Championship decided. Come out and support your team. Silver collection. 14-1td

Big Baseball Pool Tournament commencing at Maraska's Pool Room, Monday, Dec. 13th and concluding Sat. Dec. 18th. Valuable prizes—1st Tailor-made suit. Drop in and look it over. d13-3td

Benjamin L. O. L. No. 274 annual meeting and election of officers, Tuesday evening, Dec. 14th. All members requested to be present. E. W. Prindle Secty. d13-2td

Don't forget Moose Euchre and Dance Moose Auditorium Wed. Dec. 15. Euchre 8 to 10. Good prizes. Dancing 10 to 1. Bon Ton Orchestra. Door prize. Refreshments. Admission 47c plus tax. d13-2td

FOR THE MOST HEAT
and the
GREATEST SATISFACTION
for the money, get your Fuel
from The
F. S. ANDERSON CO.

## *Lessons From Years Work*

(Experimental Farms Note)

There would appear to be some lessons in beekeeping that are very difficult to learn and the failure to learn them is costing the beekeeping industry of Canada large sums of money every year. One of the most important and most costly lessons is the one on "wintering". During the past winter a large number of colonies died in eastern Canada through lack of proper preparation for the winter. In addition, many more were seriously weakened from the same cause. Occasionally there comes a winter that is very severe on bee life and, unless the bees are thoroughly prepared for such a winter, the loss will be heavy. As there is no means of forestalling just what the winter is going to be like, the only alternative, if we wish to play safe, is to prepare the bees each fall so they may survive the hardest winter. We have also learned that sugar syrup is the safest food for bees during the winter months. Hundreds of colonies that went into winter quarters last year with anywhere from forty to sixty pounds of late-gathered honey starved to death before spring because this honey granulated solid in the combs. Another lesson of the past season is that in a lean year, such as was experienced in Eastern Canada in 1926, only strong colonies of bees are able to gather a surplus of honey. This means that, in addition to wintering well, the colonies must be headed with good, prolific queens from the time brood-rearing starts in the spring until at least the first week of the main honey flow and that no check must occur in brood production during that time. This of course, holds true in any season but more so in a poor one.

### JACK DELANEY'S NEXT

New York, Dec., 14.—Mayor Frank Hague, who is assisting Promoter Humber Fugazy in staging the Christmas Fund Show at the Fourth Regiment Armory in Jersey City on Dec. 20, has made arrangements to make a tour of the training camps of all the boxers on the card with Fugazy. A smashing programme of four ten-round bouts has been arranged for the show, which is expected to draw a capacity crowd of more than 10,000. In the feature ten, Jack Delaney, world's light heavyweight champion, will oppose Bud Gorman, Wisconsin heavyweight. This bout is expected to provide a real line on how Delaney shapes up as a contender for heavyweight honors.

### 6-POUND BEAN

Chapman, Kans., Dec. 14.—A butter bean so large that a third of it made a full meal for two people was raised on the garden of Mrs. Mitchell Davis here. Mrs. Davis and her mother dined on the bean, which was 24 inches long and weighed six pounds.

### CURIOSITY IS FATAL

Montreal, Dec. 13.—Looking over the edge of a freight elevator shaft to see an accident which had occurred below, James Todd, aged 24, lost his life when his head was crashed by the descending elevator.


# Christmas Stationery

Here's the Ideal Gift. Our display will solve the problem for you.

# Greeting Cards

Choose your Greeting Cards now while our attractive lines are complete and varied.

# McKEOWN'S Drug Store


### RACING WITH JUPITER PLUVIUS

Novel excuse offered by motorist arraigned in a New York court for speeding:

"I was going fast because my corns hurt, your Honor. Whenever it's going to rain my corns hurt—and I wanted to beat the rain home."

A new mine safety lamp has been perfected which supplies light for the miner and also glows in warning if the deadly "fire-damp" be present.


# WOTTEN'S

SUGGEST

# 'SWEATERS'

Wool Wind Breakers $5.95
Brushed Wool Sweaters $4.95
Silk and Wool Sweaters $4.95 $4.95
Jumbo Sweaters $4.95

AT WOTTEN'S


## *Uses Of Soybeans*

(Experimental Farms Note)

In Canada the soybean is used chiefly as a forage crop, for seed, or for pasturing the hogs and sheep. Sometimes the crop is used also for soiling purposes and as a green manure, but its high value makes its use for the latter purpose impracticable. Soybean hay compares favourably with alfalfa hay in feeding value. It is high in digestible protein and therefore can be used to replace costly feeds to some extent. Being an annual legume the soybean is an excellent crop to substitute in the event of clover or alfalfa failure. The hay may be fed to all classes of live stock.

The use of soybeans alone for silage is not recommended. The common practice is to use a combination of soybeans and corn, one part of soybeans to three parts of corn. The two crops may be grown together or grown separately and mixed when the silo is being filled.

Growing soybeans for seed is carried on to some extent in Canada, chiefly in southwestern Ontario. The seed is much higher in oil and protein than other legume crops such as peas and beans, and has therefore a higher feeding value. Too high a percentage of the beans in the hog-fattening ration will produce a soft fat which discriminated against on the market. In the United States the oil is extracted from the soybean seed on a commercial scale and the resulting cake is used as a concentrated feed, similar to oilcake for live stock.

Soybeans make excellent pasture for all classes of live stock, especially sheep and hogs. The pasture is valuable when used alone, but it is best when used as a supplement to corn.

## *News Briefs*

Whining collie aroused inmates of a burning Oshawa rooming house.

1926 Nobel peace award goes to Aristide Briand and Gustav Stresemann.

Twenty-one were killed in coal mine explosion at Princeton, Indiana.

J. M. Wood, staker of famous Keeley mine, died in St. Petersburg, Florida.

Amos Benjamin Agworth, author, and friend of Charles Dickens, died in Ottawa.

Royal Italian infantry are searching for the slayer of a Fascis tpoliceman.

Annulment proceedings of Marconi's marriage will be under a seal of secrecy.

Burglars broke into a Winnipeg office and left note of thanks. They got one cent.

Timmins doctor is arraigned on charges of giving drugs to Government officer.

Guelph boy, sleigh-riding, struck a stump, dislocating his neck and fracturing his skull.

Woman ambassador from Soviet Cuff on the ear by school principal may have caused death of Port Colborne boy from abscess on the brain. Russia arrives in Mexico, vowing to start "Red" propaganda.

Powerhouse of Beacon Oil Refinery was wrecked by a terrific explosion at Everett, Mass.

Colonel Noel Marshall, director of Red Cross Services in Canada during the war, died last night.

Kenneth Ormiston, missing radio man is under arrest at Harisburg, Pa.

Thirteen-year-old Simcoe boy hanged himself in a temper after fighting with two school chums.

Nobel peace prize of $25,000 for 1925 has been awarded jointly to Sir Austen Chamberlain and Charles G. Dawes.

More than 10,000 homeless children roved the streets of Santiago, Chili, during the last year. These tattered waifs eked out a meagre existence by begging and made their domiciles wherever opportunity presented, sleeping for the most part in doorways. A bill has been presented in the chamber of deputies providing for orphanages to be erected at public expense.

In Paris the shaded dress can do no wrong and whether of chiffon taffeta or velvet or in woollen materials for sports wear the shading is always from light at the hem to dark at the throat, while the newest sports dresses have collar and cuffs in the lightest tone of the shading, and shaded fur coats are worn over these dresses. Persian lamb particularly lending itself to such effects, from white to black or cream to brown.

Five vessels 400 years old were brought to light by an unprecedented low tide following the recent hurricanes on the Baltic coast.

A fossil fish, believed to be 2,000,000 years old and belonging to the oldest known fish family, the ganoidei, has been brought to light by the chisel of a stone-cutter in a yard in San Francisco. The fish, which was petrified, was found in a block of limestone. It was 10 inches long and perfect in every detail, even showing the color of the flesh and the scales. Differing from other specimens of the ganoid family, the fossil is rather round and stubby.

## CAPITOL THEATRE

Have you seen the Canadian Champion Charleston Dancers at the Capitol? If you have not, any one of the hundreds who packed the theatre last evening will tell you that the act constitutes just about the best that Bellevillians have ever been privileged to see in this line. If you think you can Charleston, or if you think you've seen the real thing in Charlestoning, just see these young men and women perform and you'll get a new conception of what that popular dance means. Champions from Ontario, Alberta, Manitoba, Vancouver and the Maritimes are with us, demonstrating not only the Charleston with all its variations—the Charleston Strut, the Flash Charleston, the Original Charleston and others, but the newest ball room dances—the Valencia, the Golden Butterfly, the Sweetheart Waltz, and the modern Tango, etc., in a manner such as few of the large audience last night have been privileged to see done before. Particularly effective and popular with the audience last night was the Black Bottom Shuffle executed by Wally Hewlett, Champion of Alberta, in this unusual dance, with its snake-like movements, was one of the very best ever seen here. But they were all good and the whole performance was a real treat to every lover of good dancing.

"Footloose Widows", the film feature, is an excellent farce comedy production, and a laugh from start to finish.

Processes for making gold leaf have not changed in the last century.

John Ericsson, the inventor, worked at surveying at the age of 12.

The Sahara desert once had dense forests, judging from ancient rock inscriptions.

More than 400 species of fleas are known, but fewer than a dozen are troublesome to man.


# STROUD'S

FOR XMAS GIFTS

MAY WE SUGGEST
Hand-Painted China
Silverware, Glassware
Brassware, Stationery
Toys, Dolls, Etc.

THE STORE OF A THOUSAND GIFTS

# CHRISTMAS GIFTS FOR MEN

Here's a list of suggestions you can use with profit in selecting "his" gifts:

FINE SHIRTS
$1.50 and up

BOXED NECKWARE
Special Value at 75c, $1.00 and $1.35

SILK AND CASHMERE MUFFLERS
Plain and Initialled

LINEN HANDKERCHIEFS
Special 3 for $1.00

BRACE SETS
SETS

GARTER AND ARM BANDS SETS

HOSIERY, SPORT BLOUSES,

COAT SWEATERS, PYJAMAS

MITTS AND GLOVES, ETC.

# Fahey's

178 Front St. Ph. 1350-W



# NOTICE
# KELLAWAY'S CHRISTMAS SPECIALS

SPECIAL CHRISTMAS PRICES FOR OUR GRAND TRUNK CUSTOMERS

| | |
|---|---|
| New Oranges, special value, per dozen 29c, 39c | 49c |
| Grapefruit, juicy 3 for | 25c |
| Fresh Cranberries, per lb. | 15c |
| Esmeralda Figs, eating or cooking, 2 lbs. | 25c |
| Emyrna Figs, lb. | 29c |
| Seedless Raisins, 2 lbs. | 27c |
| Currants, 2 lbs. | 27c |
| Seedless Raisins, 2 pkgs. | 25c |
| Seeded Raisins, pkg. | 15c |
| Valencia Raisins, per lb. | 18c |
| Almond Icing lb. | 49c |
| Shelled Almonds, lb. | 57c |
| Shelled Walnuts, lb. | 49c |
| Mincemeat, Fine Olde English, 2 lbs. | 35c |
| Christmas Mixtures, 2 lbs. | 35c |
| Chocolate Drops, lb. | 39c |
| Hickory Nuts, quart | 15c |
| Mixed Nuts, lb. | 25c |
| Potatoes per peck | 39c |
| Per Bag | $2.25 |
| Splendora Coffee, lb. | 69c |
| Early Breakfast Coffee, lb. | 55c |
| Japan Tea, lb. | 59c |
| Black Pekoe Tea lb. | 59c |
| Soda Biscuits, 2 lbs. | 23c |
| Fancy Cakes, lb. | 27c |
| Ginger Snaps, 2 lbs. | 23c |
| Fig Bars, lb. | 19c |
| Laundry Soaps 10 Bars and Aluminum 6 qt. Kettle | 99c |
| Granite Dishpan, 10 Bars of Soap for | 99c |

Place your next Order with us—we will appreciate it



# EARL & COOK CO.
## Practical Gift Suggestions

| | |
|---|---|
| KIMONOS $2.75 to $6.95 | CHAMO GLOVES 75c and $1.00 |
| SILK UNDERWEAR Vests $1.25 and $1.50 Bloomers $2.00 and $2.50 Slips $3.50. | WOOL GLOVES 59c to $1.25 |
| | FANCY TOWELS 49c to $1.25 |
| SWEATERS $3.50 to $6.50 | SCARFS $1.69 to $4.50 |
| CREPE GOWNS $2.50 | BOXED HANDKERCHIEFS 29c to $1.50 |
| DOWN COMFORTERS $8.95 to $16.50 | MEN'S CREPE TIES 59c |
| SILK HOSE $1.00 to $2.50 | MEN'S LINEN HANDKERCHIEFS 25c to 50c |
| KID GLOVES $2.75 to $4.50 | MEN'S SCARFS $1.50 |



# Here's A List That Will Save You Thoughts

WE HAVE BOUGHT GIFTS THAT WE THINK WILL PLEASE YOU

| | |
|---|---|
| French Ivory | Fountain Pens |
| Military Brushes | Eversharp Pencils |
| Perfume | By-Lo Babies |
| Toilet Water | Tree Decorations |
| French Soaps | Compacts |
| Christmas Cards | Kodaks |
| Thermos Bottles | Cameras |
| Thermos Carafes | Snap Shot Albums |
| Shaving Brushes | Yardley's Toilets |
| Cigars | Bath Salts |
| Cigarettes | Perfume Atomizers |
| Cigarette Holders | Playing Cards |
| Pipes | Electric Curlers |
| Tobacco Pouches | Bridge Sets |
| Stationery | Chocolates |

Call in and look them over—see our prices. We will gladly lay away any gift on a small deposit. Order your Laura Secord Chocolates Now.

# DOLAN The Druggist

PHONE 138



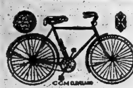

# You Can Make Him Happy All the Year Round With A BICYCLE

Christmas is the time to give him one. Let us arrange it for you.

There are also many sundries acceptable to the present owner of a bicycle—Lamps, Bells, Reflectors, Horns, Grips, Pedals, Tires, Etc., that make it easy to please him.

# STEPHEN LICENCE

BICYCLES AND SPORTING GOODS

333 Front St.



WHAT BETTER WAY TO SAY "MERRY CHRISTMAS" THAN TO

# SAY IT WITH FLOWERS AND SAY IT WITH OURS

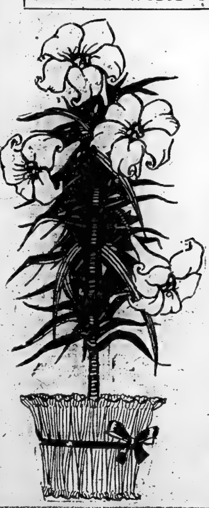

—and here they are—a Christmas Display of Cut and Potted Flowers, Holly and Wreaths of all kinds, in a variety to delight the eye of every flower lover.

We invite you to visit our Store any day now—or any evening—before Christmas, and see our display of

# Xmas Specials

All Most Attractively Priced

## FRESH CUT

ROSES, CARNATIONS, BEAUTIFUL CALA LILIES, LILY OF THE VALLEY, CHRYSANTHEMUMS, SNAP DRAGONS, ETC.

## POTTED

Cyclamen, Aurarias, Azaleas, Christmas Begonia, Primiala, Sword Boston and Whitmin Ferns.

Holly Wreaths, Holly in bulk and Artificial Wreaths in great variety. Compare our prices with others.

Order your Christmas Flowers NOW to be certain of delivery later.

Store open every evening from Today until Christmas for your convenience

# G. WARD & SON

FLORISTS

38 Bridge St. Phone 1272

# THE BULLETIN BOARD

*Mainly About People You Know*

**NAPANEE BOY GETS JOB**

Mr. David Vallens, a former resident of Napanee, but who has lately been living in Oshawa, has been appointed Collector of Customs at Oshawa.

**EUCHRE AND DANCE**

The Greenmans held another successful euchre and dance last night in their hall on Front Street. The prize-winners were, Ladies' 1st, Mrs. Fred Marsh; 2nd, Mrs. W. Carter; 3rd, Mrs. Cimeiver. Gentlemen's 1st, Mr. Phillip Harrison; 2nd, Mr. Clarence Cobbin; 3rd, Mr. Charlie Reid Jr. Following the card playing a dainty lunch was served, all doing ample justice to the good things provided. Dancing was then indulged in and the social evening was concluded shortly after midnight.

**ATTEMPTED "HOLD-UP"**

A Belleville business man, who for obvious reasons has asked that his name be omitted, was "held-up" on the Trenton highway yesterday. He was proceeding toward Trenton when he noticed what he took to be a tramp lying in the ditch in the semi-darkness and to his chagrin, armed with a rifle. As he passed the tramp yelled for him to stop, but stepping on the gas the Bellevillian shot past. Upon nervously looking back to see if the rifle were aimed at him, the motorist saw a small boy with a wooden gun, emerge from the culvert. He doesn't know "or won't say," which got the laugh.

**FALSE ALARM**

When the policeman making his night rounds on Front street last evening about midnight, saw Doyle's Drug Store apparently filled with smoke, he put in a call for the Fire Department, but when the firemen had burst open the door they found that the only trouble was a smoking furnace. No damage outside of a broken door lock, was done.

**BAY FROZEN OVER**

The Bay of Quinte is frozen from shore to shore, although no record has yet been received of anyone crossing the ice. Last year Lawrence Gorrie, prominent local athlete, was the first to complete the venturesome journey.

**REMANDED A WEEK**

The Deseronto court room was crowded to the doors yesterday afternoon when the six Indian youths, charged with assault and with aiding and abetting in connection with the affair where Chief Alex Wilkins of the town was beaten up. The spectators were mostly residents of Tyendinaga Reserve. Leo Maracle and Peter Raynes were remanded to jail for a week, the other four were allowed their freedom on their own recognizance. Mr. Wilkins stated that he is suffering from two broken ribs and a broken nose. Magistrate Bedford presided on the bench.

**UNUSUAL EXPERIENCE**

"Sunny" Bohan, star goal-tender of the Trenton Intermediates for the past several years and who will perform in a similar role for the Belleville Maroons, arrived home only a few days ago after a hectic journey on one of the large Lake boats which was stuck in the ice near Sault Ste. Marie. He reports that it was only after great difficulty that the boats reached port. Mr. Bohan is a member of the crew captained by "Ted" Heffernan, well-known in Belleville.

**CHAMPIONSHIP GAMES**

Tomorrow night will see the championships in the Church Basketball League played off on the Y.M.C.A. court. The honors in the senior and intermediate sections will be decided. John Street basketers, led by Albert Armstrong, are favored to win the senior section, although Varn Weir and his St. Andrew's crowd are sure to be in there fighting with a vengeance. These games are productive of some fast basketball and should not be overlooked. Christ Church will look up with St. Andrew's in the other senior fixture.

**VISIT TO NAPANEE**

Messrs. J. O. Herity, C. M. Ward, H. W. Ackerman and Oswald Scott motored to Napanee today where they attended the weekly luncheon of the newly-formed Rotary Club there. Mr. Scott, Secretary of the local organization, was the chief speaker at today's luncheon.

**TRAIMING THEM RIGHT**

Twenty-eight per cent of the pupils of the public schools of Belleville deposited sums of various denominations in the "Penny Bank" during September and October 1926. The balance sheet to the 30th of June 1926 showed a total of $8,494.41. This will be materially higher at the end of the present half year.

## Here and There

Fifteen head of shorthorn stock owned by the Prince of Wales at his ranch near High River, Alberta, were purchased for the Kirkwood Farm in California, according to an announcement made by Prof. W. L. Carlyle, manager of the Prince's ranch.

Canada's largest muskrat ranch is now being established at Swan Lake, about 40 miles west of Quesnel in central British Columbia. There are about 4,000 muskrats on the farm now and it is estimated that the ranch will eventually have an annual output of 50,000 pelts.

The S.S. Emperor of Port Moulinel, purchased by the Canadian Pacific Railway Company and renamed the S.S. Nootka, sailed from Montreal recently for Newfoundland and will thence proceed to Vancouver via the Panama Canal to join the Canadian Pacific coastal fleet. The Nootka will be operated on a cargo service between Vancouver and Skagway, Alaska.

Edmonton.—The first plant in Canada, outside of British Columbia, for the freezing of fish, poultry and eggs under the Otteson process, will be operating in this city by June 1st, according to P. Johnson, managing director of the Johnson Fisheries, Limited. His firm paid $10,000 for the rights of the territory. The initial capacity of the plant will be fifteen tons a day.

Victoria.—The new drydock just completed at Esquimalt, Victoria, is the second largest in the world and only 79 feet shorter than the Commonwealth dock at Boston. This giant dock, hewn out of solid rock, cost $6,000,000 and measures 1,150 feet long, 149 feet wide at the top and 125 at the bottom. Its depth is 40 feet 5 inches with 40 feet of water in the sills at high water. The dock will take the largest ship afloat.

The shipment of Canadian apples to England and to many centres on the Continent is expected to be heavier this year than ever experienced, according to J. E. Martin, manager of the foreign freight department of the Canadian Pacific Express Company. About three years ago the practice of sending Canadian apples to the Old Country as Christmas gifts became popular, and the shipment each year have correspondingly increased.

Three children burned in a $100,000 fire in Nanda, N.Y.

Marconi predicts Television may eventually become an actuality.


**Yardley's, Hudnut's, Violia, Melba, Toilet Articles boxed 40c. to $6.00.—Geen's Drug Store.**

**ARENA SKATING BAND TONIGHT**
**Tickets on Sale at Rink**
**Children $2; Adults $4**

**STOCKS - BONDS**
**GRAINS - MINES**

Our up-to-date facilities are at your disposal.
At our modern board room you will find the listed stocks, etc., boarded for your convenience.
Private wire connections with all leading markets

**DICKINSON & WALBANK**
MEMBERS MONTREAL STOCK EXCHANGE
175 Front St. Phone 1381
Manager: Fred W. Kinsella.

**Handk'fs**
Ladies Handkerchiefs in a large assortment of dainty varieties.
5c to 35c ea.

# THE WALKER STORE

The Store of High Values—At Low Prices

**For Kiddies**
Celluloid Toys and Rattles.
5c to 35c

# Now-the Christmas Store

From The Multitudes of Gift Suggestions We Offer, See These

## Big Specials for Wednesday

**Clearance of Childrens Hats**
All styles in felt and velvet at
69c

**Mens Linen Handkerchiefs**
Initialed, pure linen, neatly hemstitched.
25c ea.

**Umbrellas**
A large variety of popular styles, prices from
$1.19 to $9.75

**Windbreakers**
All wool flannel in checked and fancy designs.
$3.75

**Ladies Purses**
Acceptable Gifts in Purses of fancy leathers and patent.
$1.75 to $4.25

**33" Cretonne**
Two bolts only, in pretty patterns, to clear at
17c yd.

**Ladies Gloves**
$2.98
Very heavy brown Kid Gloves with fancy cuffs, priced very specially.
Special selling of French kid and suede shades, embroidered cuff $2.98.

**Cushion Covers**
85c to $2.50
Great variety of Cushion Tops in tapestry, satin and velvet designs. An ideal Christmas gift.

**Fancy Lingerie**
98c to $10.00
Fancy Lingerie in gowns, bloomers, tedia, step-ins, in silks rayons and crepe de chine.

**Special Values In Dresses**
Our stock of Dresses, including Blankets, plain or fancy, he new French faille also silks, satins, crepe de chines, all sizes.
20% OFF

**GirlsSkatingSweaters**
$3.85
MISSES and Ladies Heavy Wool White Skating Sweaters, Pure Wool.

**Mens Silk Hose**
Fancy Silk Hose in new plaid designs.
79c pr.

**MENS SILK Handkerchiefs**
Heavy quality, white or colored grounds, with many new designs.
85c

**Silk Carriage Covers**
$2.75
Fancy Silk Carriage Covers, in pink or blue, a splendid gift for the baby.

**Clearing Line of Ladies Gloves**
White French Kid Gloves and Heavy Black Silk Gloves in this selection. Values from $1.00 to $1.75.
To clear at the very special price of
49c

**OUR COAT SALE**
OFFERS THIS SPECIAL FEATURE
**25 COATS**
All the Season's New Styles and Colors, Beautifully made and trimmed with fur. Sizes 14, 16, 18, 20, 38, 40, 42, 44, 47.
REGULAR VALUES UP TO $30.00
WHILE THEY LAST
**$10.95**
FOR BE EARLY FIRST CHOICE

**Ladies Purses**
89c
An assortment of Purses, in pouch or under arm styles, with coin purse and mirror nicely lined. In fancy leather effects in a number of pretty shades. Priced very specially.

**Thimble Novelties**
25c to $1.00
Thimbles (electro-plated) in novel slipper containers, or with powder puffs. Also Fancy Shoe Trees, Scissors and Thimble Sets, Etc.

**Girls Flannel Dresses**
$3.50
Fancy Plaid and Striped Flannel Dresses for girls 7 to 14 years. Usualy sold at $4.95.

**ArmBands& fancy Garters**
25c to 50c
A very pretty assortment of Arm Bands and Fancy Webb Garters for Men.
Also Garter and Handkerchief Sets 98c.

**Purses for Girls**
Beaded Purses, in many fancy designs and shades.
10c

**Gifts for Girls**
A gift to delight girls. Selection of Laundry and Kitchen Sets, Dishes, Etc.
25c to $1.90

**Mens Mocha Gloves**
$1.95
Wool Lined Gloves, grey or Brown. A real nice quality.
Also Silk Lined Mocha Gloves, grey only $2.95.


## Social & Personal

Rev. John Lyons of Picton and Mrs. Lyons were in Belleville yesterday.

Mrs. (Dr.) Norman Edwards who was operated upon at the general hospital two weeks ago is recovering nicely.

Mrs. W. T. Painsnade and little son Eugene, were the guests of Mrs. Wm. G. Doherty, Cobourg, for the week-end. All motored to Peterborough on Sunday.

Mr. and Mrs. Ford Tumulty and daughter Sadie, of Madoc, were visitors in the city yesterday.

Rev. Dr. D. C. Blagrave, vicar of St. John's church, is confined to his home with a severe cold.—Peterboro Examiner.

Mrs. Lattimer of Belleville with her two sons, Bruce and Douglas, is expected in the city this week to spend Christmas with her father, Rev. James Locke, Rose Park Drive. Miss Helen, who is attending Macdonald Hall, Guelph, will spend Christmas with her mother.—Toronto Globe.

After digging down 600 feet a Canadian mining company found coal seams about 130 feet thick.


**ALL THAT MATTERS**

She does not know who Caesar was,
Nor when Columbus sailed the seas;
She may, for all she says or does,
Think Botticelli is a cheese!
Now, gentle reader, don't commence
To say you think it is a pity
To live in ignorance so dense—
You see, she's pretty.

She will not wrinkle up her brow
To call to mind a verse of Keats;
Ask her if Shakespeare's writing now
She'll say she likes the parquet seats
Of current topics she may speak
And show misinformation simple—
But in the rose-pink of her cheeks
There is a dimple.

So, what is history to her?
What are reformers and their ilk?
She has the latest mode in fur
And wears the newest shades in silk
Sigh not that she must dwell alone,
Her ignorance don't pity,
She knows all that need be known—
You see, she's pretty!

Paris was yesterday enveloped in the thickest fog in years.

Pachitch, former Minister of Jugo-Slavia, died in Belgrade.

**Have you seen the Royal Purple Line? Something different in gifts at Geen' Drug Store.**


## TODAY'S MARKETS

2.30 p.m. Stock Market Quotations by Private Wire to Dickinson & Walbank, 175 Front Street.

**NEW YORK**

| | |
|---|---|
| American Can | 53 |
| Amerada | 49¼ |
| Baldwin Loco. | 169⅝ |
| Cast Iron Pipe | 524¼ |
| Chrysler | 42⅞ |
| Erie | 49⅝ |
| Fleischmann | 48⅞ |
| Foundation | 77⅝ |
| Freeport Texas | 34⅝ |
| General Motors | 151⅝ |
| Hudson | 40 |
| International Nickel | 38⅞ |
| Kennecott | 63⅝ |
| Mack Truck | 161 |
| Marland Oil | 65⅝ |
| Overland | 24¼ |
| Pan Pete | 84 |
| Phillips Pete | 56⅝ |
| Radio | 58⅝ |
| Rubber | 60⅝ |
| Studebaker | 64⅝ |
| Union Pacific | 161⅝ |
| U. S. Steel | 152⅝ |
| Westinghouse | 34¼ |
| Yellow Cab | 38⅝ |

**MONTREAL**

| | |
|---|---|
| Abitibi | 38 |
| Brazilian | 26⅝ |
| Brompton | 36 |
| Can. Steamships | 30 |
| Can. Alcohol | 23 |
| Laurentide | 112¾ |
| Smelters | 251 |
| Twin City | 81¼ |
| Winnipeg | 63⅝ |

New York, Dec. 14.—Foreign exchange very steady, demand rates in cents. Great Britain, 484⅝. Canadian dollars 3-32 of one per cent discount.

Winnipeg, Dec. 14.—Wheat, Dec. ¼ cent to ⅜ cent lower at 138⅝. May, ⅛ cent to ⅜ lower at 138⅝ to ⅝. July, ¼ cent lower at 133⅝. Oats, Dec. ⅛ cent lower at 55. May unchanged at 58.

Toronto, Dec. 14.—Livestock receipts 1095. Trade dragging. Heavy beef steers 650 to 750, Butcher steers, good to choice 650 to 725. Butcher cows, medium, 325 to 4. Calves, good to choice, 11 to 12. Hogs, select, 1222 to 1211. Good ewe lambs 11 to 1150.

Chicago, Dec. 14.—Opening—Wheat, Dec. 137⅛; May 138⅝. Corn, Dec. 72⅞; May, 71⅞. Oats, Dec. 45⅝; May 48⅝

Chicago, Dec. 14.—Wheat prices here showed an early downward trend today, largely as a result of Liverpool quotations lower than due. European advices of cheaper offerings of wheat from Argentina counted too as bearish factor.

Starting ⅜ to 1 cent off, the Chicago wheat market displayed but little power to rally. Corn, oats and provisions were also easier, corn opening ⅛ to ¼ down and subsequently sagging a little more.

## Deaths & Funerals

**MISS JEAN BLAIR**

Jean Blair, daughter of Mrs. W. K. Blair of Madoc, died last night following a long illness, aged 22 years. She is a niece of Mr. T. E. Burnside.

**OTTAWA BANS "LAUGHTER"**

Ottawa, Dec. 13.—"Laughter", an illustrated magazine, published by The Guild Publishing Company of Philadelphia, has been prohibited importation into Canada.

Mussolini has dismissed seventeen Italian judges with anti-fascist sentiment.


**WOTTEN'S SUGGEST "KIMONOS"**
Crepe Kimonos $2.95 to $3.95
Box Loom Crepe Kimonos $3.95
Elderdown Kimonos $3.95
Corduroy Kimonos $7.95
AT WOTTEN'S

# Daily Intelligencer

BAY OF QUINTE'S LEADING NEWSPAPER, BELLEVILLE

Printed and published every afternoon except Sunday and holidays, for The Intelligencer Printing and Publishing House, Limited, in the City of Belleville, County of Hastings, Province of Ontario, at their office, 237 Front Street.

Telephone Numbers
Advertising and Circulation ... 36
Editorial and News ......... 124

"Let there be harmony in things essential—liberty in things not essential—Charity in all."


TO-DAY'S THOUGHT

"God never meant that man should scale the Heav'ns
By strides of human wisdom.

## THE CITIZENS PAY

One day last Winter a lady slipped and fell on Pinnacle Street, breaking her ankle and suffering other injuries. Now after considerable litigation the City of Belleville (which means you and me) has to pay $1800 damages and costs of the action which we are informed will bring the bill up to around $2000.

This may be good law. We suppose it is or the learned judge would not have so decided, but it opens up the possibility of endless trouble for the City. It is literally impossible to see that all sidewalks in Belleville or any other City are made absolutely safe for pedestrians in the early morning after any a night of sleet and frost.

Last year the City Council did not re-new the Liability Insurance carried by the City to cover such damage cases as they figured wisely we thought that the premium for such insurance amounting to about $2800 would more than cover any claims likely to arise. As it turns out this one accident will more than eat up the saving.

If such damages are to be assessed against the City for every slip and fall then the Council will have to unload the risk on an insurance company as the liability is too heavy for the City to gamble with. And the sooner we get a competent City Solicitor the better, as this looks like a case where a wise lawyer, knowing the law, could have saved us a lot of money by a reasonable compromise.

## GETTING REDRESS

"It's the squealing axle that gets the grease." This profound truth has found illustration in the case of the Maritime provinces. For a long time the people down there have been loudly complaining that they are not getting a square deal from the rest of the country—that their provinces have not benefited, but have rather suffered injury, by the confederation pact, and secession has been threatened unless these grievances are redressed. So a royal commission was appointed to enquire into the alleged grievances and report to parliament, recommending what should be done about the matter. The commission's report was laid on the table of the house yesterday. It appears to recognize as a fact that the complaints of the Maritime people are justified, and it offers several suggestions by way of redress.

It is recommended that the annual subsidy to each of the three provinces be considerably increased; that frieght rates in the district served by the old Intercolonial railway be lowered about 20 per cent.; the federal government to reimburse the C.N.R. for the consequent loss that measures be taken for establishing in Central Canada seven coking plants using Nova Scotia coal; that the steel industry be assisted by government bonuses; that a readjustment of the coal duties be considered; that the harbors of Halifax and St. John be placed under harbor commissions; and there are several minor recommendations.

This report will no doubt receive early consideration by parliament and it is not improbable that effect will be given in legislation to most of the recommendations. The redress of grievances will have to be made at the expense of the rest of the country, mainly of Ontario. Meanwhile the interests and desire of this province in the matter of tariff are ignored and flouted. It may pay to get up an agitation in Ontario for redress of grievances, threatening to secede unless redress be granted. It has proved to be an excellent device in the interests of the western provinces and those down by the sea.

## THE CHRISTMAS TREE

George A. Blank is the head of the New York firm which imports most of the Christmas trees for use in that City In a New York paper of Monday appears an interview with that gentleman on the subject of this season's trade. To supply the city's demand, he said, 200 carloads of Christmas trees are necessary The bulk of the trees would come from Canada, as the restrictions upon cutting are very severe in most of the northern states. Only a few sections of Maine and Vermont are permitted to ship trees so strictly is the policy of forest conservation enforced.

If New York alone requires 200 carloads of Christmas trees, what must be the demand from all American cities and towns? And "the bulk of the trees must come from Canada." It seems that there is practically no restriction upon the cutting and shipping of the baby trees in this country. It is time there should be. Every sapling cut down and shipped away means the loss of what would be a full-grown tree a few years hence—a tree yielding considerable value as timber.

This is one phase of forest conservation the importance of which our provincial authorities do not appear to realise.

## DUMB FRIENDS

In England not long ago some men were sentenced to fines and imprisonment for cruelty to some wild birds—a chaffinch and a linnet in this case—which they were using as decoys for the catching of other birds. Another man was fined for placing fowl in crates which were too small, and was told that he was lucky that he was not sent to prison.

The temper of the age is shown in its attitude toward dumb creatures. Public sentiment revolts at anything suggestive of cruelty, even when the victims are only little birds of the trees and fields. In this country insectivorous birds are protected by law. Scientists are warning us that civilization is engaged in an endless war, with the result not yet decided, between man and his insect enemies, which threaten starvation by the destruction of his food, and that in this warfare man's faithful allies are the insectivorous birds. For the protection of migratory insectivorous birds there is actually a treaty between Canada and the United States. And even birds that may be lawfully destroyed must not be tortured. Men who thought they owned the chickens, geese and turkeys they raised for food have been fined for treating these helpless creatures with cruelty.

And apart from the services rendered by useful birds—services that are calculable in terms of dollars and cents—there are others. By the beauty of their plumage, their pleasing way and the charm of their song they are a source of delight to bird-lovers that cannot be measured by ordinary standards. It is said of Francis of Assisi that, regarding all living things as God's creatures, he used to preach sermons to the birds, which he called his little brothers, and that the birds flocked around him, listened to his words and understood his message. It is possibly no more than a legend, but a good legend may be better worth preserving than a lot of the things which history preserves as facts.

The world does move, and one evidence that it does is furnished by the modern regard for the rights of dumb creatures.

## THIRTY YEARS AGO
From The Intelligencer Files of

Four tramps spent the night in the police station last night.

Mrs. W. A. Chapman, of Thurlow, lost her life in a railroad accident at Medicine Hat on Saturday, Dec. 12.

John Bowers of lot 12, Concession 4, Hungerford, showed the Intelligencer an apple today which measures 17 inches in circumference.

Jos. Carley and N. M. Ross, of Corbyville, collided on Saturday and both carriages were badly shattered.

Nickols and Irving, two actors who protested against the action of the manager of the Carman Hotel, got possession of their baggage this morning.

Jas. Blanchard, of Sidney, left his mitts and overcoat in his waggon which he had stabled in Burk's yard and all were stolen.

## OTHER MEN'S THOUGHTS

The only thing that can actually cross the street in safety is another street.—Brandon Sun.

Just by way of comparison, we ask our readers how many banks in Ontario closed their doors in the last ten years, and then call attention to a recent news item which states that the fifty-second bank in the State of Missouri in a year's time had "gone broke." Once a week in Missouri, once a decade in Ontario.—St. Thomas Times-Journal."

In what other country of the civilized world is it necessary to enlist the services of the army to protect the mails from bandits and gunmen not in lonely and desolate regions, but in the very heart of the most thickly settled and thoroughly policed regions? Why is the United States the paradise of criminals and outlaws? Let our policemen, our lawyers, our judges and our jurymen answer.—Youths' "Companion."

In fairness it ought to be conceded that the old-fashioned dime novel which is now selling for $2.50 is printed on better paper.—Detroit News.

## HAVE YOU HEARD THESE?

"Pa," said young Bill, "what's a golf hazard?"

And his wise parent replied: "Some of the stuff that's handed around in the locker rooms, son."

Teacher—Do we eat the flesh of the whale?

Scholar—Yes, ma'am.

Teacher—And what do we do with the bones?

Scholar—We leave them on the side of our plate.

Visitor—Isn't it difficult to keep your household budget straight?

Mrs. Newlywed—My dear—it's terrible. This month I've had to put in four mistakes to make mine balance correctly.

"There's the last iron club gone and I'm still in the bunker—what ought I to take now, caddie?"

"Poison!"

Dauber—I had a narrow escape when I was painting that picture of the Sphinx. An Arab came up behind me and tried to stab me in the back.

Mr. Blunt.—Heavens! The art critics out there are pretty fierce, aren't they?

# LETTERS TO THE EDITOR

### PRAYERS FOR THE DEAD

To the Editor of the Intelligencer:—

Re the above I wish to quote 2nd Book of Maccabees 12.46 not the words of Christ as said in advertisement: "It is a holy and wholesome thought to pray for the dead that they may be loosed from their sins." Now this Book is just as much canonical Scripture as any other part, for it is among the canon of books pronounced upon A. D. 397 at the 3rd Council of Carthage confirmed by the then living Pope about which St. Augustine said: "Rome has spoken, the case is ended. Even if this book were not canonical it is sufficient to show the belief of the Jews which was never abrogated by Christ. Then we have the united interpretation of the early Fathers, agreeing with the Catholic Church on texts St. Mat. 12.32 in which Christ speaks of slight sins being forgiven in the world to come 1Cor. 3 13.15 in which St. Paul mentions "The fire which will try every man's work and in which even he himself shall be saved" 1 St. Peter 3 18. 20 in which St. Peter tells how our Saviour "Announced His Redemption to those spirits that were in Prison" Matt. 5. 26 in which Christ says: "Thou shalt not go out from thence until thou repay the last farthing" Hab. 1. 13 that "The eyes of God were too pure to look on iniquity" Revel. 21. 27 "That nothing defiled can enter Heaven." What then will become of the millions who were not perfectly pure from sin at the hour of death, or who didn't apply to themselves the merits of Christ in this life? Everybody knows that a judge in the court must give judgment according to gravity more or less of the cases before him. he must give different punishment to the man guilty of murder and the man guilty of violation of the traffic laws. In fact the doctrine of Purgatory teaches that the majority of the human race at death are not bad enough for hell not good enough for heaven. And so we see great non-Catholic writers like Dr. Johnson and the Poet Tennyson as commending this doctrine as most suitable to the infinite mercy and justice of God and they saw Purgatory as a state or place where souls who didn't avail themselves of the merits of the Redeemer were purified and made fit to enter into the presence of the glory of God. Then we have the strongest argument of the existence of the doctrine of Purgatory and the practise of praying for the dead from the constant and universal witness of divine tradition as voiced in the writings of the early Fathers, the liturgy of the east and west and the catacombs of Rome where you readers can see for themselves if they ever visit that city. Thus TERTULIAN says: "We make oblations frequently for the souls of the departed but a special offering once a year as the day of their birth." De Corona No. 3 St. John Chrysostom of the Greek Church when that was united to Rome, he says: A D 390 "It was not in vain ordained by the Apostles that in the celebration of the Tremendous Mysteries mention should be made of the departed souls for they well know that much good would then accrue to them. Serm. 3, St. Monica to her son St. Augustine the greatest doctor of Christianity and Bishop of Hippo, Africa says: "My son, lay this body anywhere but remember my soul always before the altar of God "De Confess. Lib. 9 again he says A. D. 395 "When therefore the Sacrifice of the Altar or alms are offered for the deceased Christians, in regard to the very good they are acts of Thanksgiving, for the imperfect they are acts of propitiation." Dr. Civ. Dei. I am not writing on these matters for propaganda but in self defence. The Catholic Church does not ask any person to, she teaches that a person's belief is to, she teaches that a person's belief is the business of their own, conscience. Others may support their churches and give alms as they please, she does the same and it is always satisfactory to all of her people.

In last contribution reference should be St. Matt. 16 v. 17-19. See also references to St. Peter in first ten chapters of Acts of the Apostles where we see him exercising his primatial authority after the Invisible Rock Christ had ascended into Heaven, the same authority we see his lawful successors in every age exercising even to this day. Here are quotations from a few of the leading Fathers from the extremes o the world St. Jerome A. D. 376 born and studied in the far east afterwards, Secretary to Pope Damasus. "I am linked with your holiness that is with the chair of Peter on that rock I know Christ built his church." Eph. 15 St. Cyprian, Bishop of Carthage A. D. 251 "He calls the chair of St. Peter the primatial Church whence Sacerdotal Unity had its rise." Eph. 14 St. Augustine mentioned above says A. D. 391 "I am held in the Catholic Church by the succession of Bishops in the very chair of Peter to whom the Lord commended his sheep to be fed." Then he quotes the Pope from St. Peter to Pope Innocent the first.

Here is a perfect statement of the freedoms of Catholics and their Church. To those who do not agree with them as set forth by that great non-historian and literateur Mullock "Never was there a religious body except the Catholics that laid the intense stress she does in all her dogmatic teachings and yet have the justice that comes of sympathy for those who cannot receive them. The holy and humble men of heart who do not know her or who in good faith reject her she commits with confidence to God's uncovenanted mercies. Her anathemas are on none but those who reject her with their eyes open by t opposing with the conviction that she is the truth. These are condemned not for not seeing that the teacher is true but because having really seen this they continue to close their eyes to it. They will not believe or respect her when perhaps they know they should do both." From Mullock's "Is life worth living' Chapter 11 p. p. 283 - 285. A Catholic could not state the doctrine more clearly.

A READER.

### Celebrate Golden Wedding

Fifty years of a happy married life is not the only history that can be related by Mr. and Mrs. Gerald Murray, of Montreal, who are here seen in the board room of the historic Allan Line on the occasion of a gold purse presentation recently.

Mr. Murray has devoted his life to the port of Montreal and is to-day one of its best-known figures. He is seventy-five years of age, and was born in Dublin. On Nov. 20, 1876, he was married in St. Gabriels Church by the late Rev. Father Salmon. For many years he was connected with the Allan Line, and when that company was taken over by the Canadian Pacific, went over to the absorbing company. Since that time he has been a well-known and popular figure in Canadian Pacific steamship circles.

Rev. Father Gerald Murray, C.S.S.R., of St. Mary's College, Brockville, Miss Kathleen Murray and "Jack" Murray, living at home, are children.


# Gifts Women Want

## Linens
Five-piece Bridge Sets in the finest of hand worked cross-stitched designs. All Chinese patterns $7.50

## Italian Sets
From Italy come these serviceable and handsome cut work and hand embroidered sets. On heavy oyster linen. 5 pieces at $4.50 to $7.50.

## Huck Towels
Lovely fine qualities of Linen in damask patterns that are out of the ordinary. Some beautiful Towels at $1.25.

## Novelties

## Powder Boxes
Quaint old fashioned figures in their full skirts are made of China and prove to be powder boxes for the dressing table. 29c to 98c.

## Vanity Dolls
Dresden busts, with a full skirt, make pincushions or covers for bottles or jars on the dresser. $1.00 to $2.00.

## Flowers
Silver and gold and bright colors are used in single flowers or bunches. What could be more acceptable at 50c to $2.00.

## Silk Shawls
Beautiful colorings in heavy quality silks are used in these wonderful shawls, long fringes are all hand tied. $15.00 to $25.00.

## Bath Robes
Robes of corduroy, beacon cloth, quilted silk or the famous Kenwood Bath robe. A fine range at $5.95 to $15.00.

## Locknit Lingerie
Griffin Locknit Lingerie guaranteed non ladder. in pretty satin striped effect. Many colorings. Vests $2; Knickers $2.75.

## Hosiery
No gift is more generally acceptable than Hosiery. Many qualities to choose from in big color ranges. TRU-SILK, pure silk at $1.00, SUPERSILK, wonderful wearing $1.50, KAYSER full fashioned $2.00, MERCURY, silk to the top at $2.50.

## Lingerie Of Crepe-de-Chine
Some wonderful values are included in this beautiful crepe de chine Lingerie. GOWNS at $4.75 to $11.50. VESTS $1.50, KNICKERS $2.95, CHEMISE $2.95 to $3.50, PYJAMAS $9.00 to $12.50, lace trimmed or neatly tailored styles.

# SINCLAIRS


### TRAFFIC IN FAKES

Speaking of traffic in fakes, this incident is related: Lord X. bought from a dealer in London twelve Chippendale chairs for £2,000. He discovered presently that only one of the dozen was genuine. He demanded his money back under threat of a lawsuit. The dealer agreed not only to take the chairs back but to give him £2,850 for them, a neat profit for his Lordship. Mark the sequel. The artful dealer then cabled to the United States that he had purchased from Lord X. of Blankety Glank Castle and held receipt. Would receiver of telegram like to secure them for £3,000? The reply came: "My London agent has been instructed to pay £3,000. A thousand thanks."


# DELANEY

WE BUY RAW FURS

and make them up into garments on our own premises. Expert cutters fashion them into luxurious fur coats. We know what are the main requisites of a good fur coat and any coats we buy must come up to our standard.

MUSKRAT COATS

at $135.00 to $275.00 will be found to be exceptionally good value.

EXCLUSIVE

# FURRIER

17 Campbell Street
Phone 797 Opp. Y.M.C.A.


### CANADIAN PACIFIC TIME TABLE

| Going West | Going East |
|---|---|
| 3.31 a.m.—Daily except Sunday. | 1.17 a.m.—Daily except Sunday. |
| 5.18 a.m.—Sunday only. | 3.48 a.m.—Sunday only. |
| 2.45 p.m.—"CANADIAN", Daily | 12.07 p.m.—"CANADIAN", Daily. |
| 5.35 p.m.—"YORK", Daily, except Sunday | 4.14 p.m.—"RIDEAU", Daily except Sunday |

### CANADIAN NATIONAL RAILWAYS

GOING EAST

North Stn. No. 14: 12.00 noon—International Limited, daily.
North Stn. No. 6-36—4.28 p.m.—Inter-City Limited, daily except Sunday
North Stn. No. 28: 4.05 p.m.—Local Passenger, daily except Sunday.
South Stn. No. 8: 2.43 a.m.—Express, daily.
North Stn. No. 20: 1.05 a.m.—Fast Train, Daily except Sunday.
North Stn. No. 18: 12.20 a.m.—Mail Train, Daily.
North Stn. No. 16: 2.02 a.m.—Fast Train, Flyer, daily.
South Stn. No. 10: 11.02 a.m.—Mail and Express, Daily, except Sunday

GOING WEST

North Stn. No.109: 5.10 p.m.—Express, Sunday Only.
North Stn. No. 15: 2.51 p.m.—The International Limited, daily.
South Stn. No. 7: 3.25 a.m.—Express, Daily.
North Stn. No. 21: 3.30 a.m.—Express, Daily except Sunday.
North Stn. No. 19: 2.20 a.m.—Mail Daily.
North Stn. No. 17: 4.25 a.m.—Express, Daily.
North Stn. No. 35-5 5.32 p.m.—Inter-City Limited, daily except Sunday
North Stn. No. 29: 6.35 a.m.—Local Passenger, Daily, except Sunday.
North Stn. No. 27: 11.45 a.m.—Local Passenger, Daily, except Sunday.
South Stn. No. 9: 6.10 p.m.—Mail and Express, Daily, except Sunday.

BELLEVILLE AND PETERBORO
GOING WEST

| | Leave Belleville | Arrive Peterboro |
|---|---|---|
| Mail | 6.20 a.m. | 8.00 a.m. |
| Passenger | 5.40 p.m. | 8.10 p.m. |

BELLEVILLE AND PETERBORO

| | Arrive Belleville | Leave Peterboro |
|---|---|---|
| Passenger | 11.10 a.m. | 8.35 a.m. |
| Mail | 8.45 p.m. | 12.15 p.m. |

Belleville and Peterboro service daily except Sunday.

BELLEVILLE AND MADOC
GOING SOUTH

| Leave Madoc | Arrive Belleville |
|---|---|
| 9.00 a.m. | 10.30 a.m |
| 2.50 p.m. | 4.15 p.m. |

BELLEVILLE AND MADOC
GOING NORTH

| Leave Belleville | Arrive Madoc |
|---|---|
| 12.05 p.m. | 1.43 p.m. |
| 5.10 p.m. | 6.45 p.m. |

# Consuelo Came to Altar An Hour and a Half Late

### Marriage Said to Have Been Cause of Parents' Divorce

Boston—The marriage of Consuelo Vanderbilt, then but 17 years old, to the Duke of Marborough, which has now been pronounced null by Roman Catholic ecclesiastical courts, was not a love match. It had its origin in a social feud between Mrs. William Kissam Vanderbilt (now Mrs. O. H. P. Belmont), and her sister-in-law, the wife of Cornelius Vanderbilt, the dowager.

In each family was a daughter of debutante age—Gertrude, child of Mr. and Mrs. Cornelius Vanderbilt, and Consuelo, Mrs. W. K. Vanderbilt's daughter whose marriage to the Duke of Marborough has just been annulled.

A coming-out party at Newport, in August, 1895, was planned by the Cornelius Vanderbilts for Gertrude. This was to be the official opening of the "Breakers."

**Beat Out Her Sister-in-Law**

This was not at all to the liking of Mrs. William K. Vanderbilt, who countered with the announcement that the young and socially prominent Duke of Marlborough was to be her guest at "Marble House." Then to flatten her sister-in-law out completely, Mrs. "Willie K." issued invitations for a debutante party in honor of Consuelo, at which the English lord was to be present in all his ducal glory. The party was set three days ahead of the splurge advertised by the Cornelius Vanderbilts for their daughter.

Newport was having the time of its life!

Ward McAllister, society's famous arbiter, had failed to bring the warring factions together.

The fight was on.

With a great beating of tom-toms, tooting of trumpets and clashing of symbals — and oceans of wine — Mrs. Wm. K. Vanderbilt staged her party, at which she played her trump card.

"May I tell you folks that my daughter, Consuelo, is to marry the Duke of Marlborough—the date of the wedding will be announced later."

**Quite a Dowry**

And it is rumored that William K. Vanderbilt paid down $15,000,000 in cash and railroad securities, as a dowry for his daughter.

Three days later, the Cornelius Vanderbilts had their party at the "Breakers." It was a complete frost, just as the forceful Mrs. "Willie K." intended it should be.

Then the wedding — Wednesday November 6, 1895.

Every guest who entered the door of St. Thomas' Church that day knew that not a single person bearing the name of Vanderbilt, or who ever did bear that name, would be present except the father of the bride, her two brothers and Mrs. William K. Vanderbilt.

When Mrs. Vanderbilt published the list of guests she threw down the gauntlet to her husband's family. She wanted no mistake made, so that the world might know just whom she wished to be at the wedding and whom she did not wish to have present.

It was New York's first experience with the social "black list." Many famous names, too, were on Mrs. "Willie K's" register of displeasure that November day.

The wedding ceremony was a long time getting under way, and for a time it looked as if Consuelo was going to leave her "Duke waiting at the church." During the long wait the guests talked and talked, and this despite the fact that Walter Damrosch was on hand with an orchestra and played about $20,000 worth of the best classical selections.

Consuelo was scheduled to arrive at 10.45 a.m. but it was exactly 12.15 when she walked up the aisle with her father. And as the Duke waited for his bride to appear his face was a conflict of emotions. His face was ashen white. He toyed nervously with his moustache. So upset was the English noble that he unconsciously removed the gloves from his hands.

It was not long before the stately edifice was buzzing with gossip, much of which was of the "I-expected it" brand. Necks were craned towards the front door of the church. Quietly detectives were scouting towards the Vanderbilt home to learn if anything had gone amiss. Mrs William K Vanderbilt was as blue as the gown she was wearing.

**Police Battled Crowds**

At last Consuelo arrived, upon which the choir sang Barnaby's "O, Love Me," in a most listless fashion. Many funerals were jollier than the wedding. On the face of the bride's father was written pain and disgust.

While six clergymen, one of whom was Waldo Burnett of Southboro, Mass. were busily tying the knot, a mob on the outside was staging a first-class battle with an army of 200 policemen.

**Cornelius Clan Glum**

After the wedding, the bride's mother drove alone to the family home on East 72nd street, where a wedding breakfast was held. The father of the new duchess hopped into a hansom and made off to his office in the Grand Central, where he dined in solitary state.

The homes of the various members of the Vanderbilts dynasty along Fifth avenue were draped in somberness and gloom. Cornelius' home at 57th street, and that of the bride's grandmother at 51st street were closed tight. Not a servant was so daring as to peep out a window to see what was taking place on Fifth avenue.

The breakfast that followed at the home was a dull and boresome affair, despite the fact that it cost $37,000, not counting the bill for flowers which was $16,000. Decorations for the church, including flowers, totalled $31,000.

It was not long after the wedding that William Kissam Vanderbilt and his wife were in the divorce courts, the cause for the breach really being, according to common report, the opposition of Consuelo's father to the match her mother had engineered with the Duke of Marlborough—a match engineered, so it is said, in order that a woman, the now Mrs. O. P. H. Belmont, might lord it socially over her sister-in-law, Mrs. Cornelius Vanderbilt, the dowager.

**Mothers especially like it for children as it takes the place of internal medicines.**

## Local Druggists Have Modern Remedy for Colds

**A Vaporizing Salve which is Rubbed Over Throat and Chest for Colds.**

When Vicks VapoRub, the "external" method of treating sore throat, bronchitis, deep chest colds, or croup, is applied over throat or chest, the ingredients are released as vapors by the body heat.

These vapors, inhaled with each breath carry the medication directly to the affected air passages, loosening the phlegm and relieving the congestion.

At the same time Vicks acts as a counter-irritant, stimulating the skin, and thus helps the vapors inhaled to break up the inflammation.

Colds are usually relieved over night.

**VICKS VAPORUB**

OVER 17 MILLION JARS USED YEARLY



## FITS

**Amazing New Discovery**

Any sufferer from Epilepsy can now be relieved of all attacks by a new guaranteed remedy that has amazed the medical profession. No harmful or habit forming drugs. Write for free plan. Dept. 728 PHENOLEPTOL CO., Box 71 St. John Pl. Sta., Brooklyn, New York.



## FOR RENT Electric - Floor - Waxer

$2.00 PER DAY

Will do a week's work in one day and do it better. Saves time, strength and money.

**C. B. Scantlebury**


# "Happiest Couple" Give Recipe for Wedded Bliss

MRS. TALBOT ALWAYS HELPS HER HUSBAND CUE THE PICTURES AT THE RIVOLI WHERE HE IS MUSICAL DIRECTOR

THEY ARE KNOWN AS THE HAPPIEST COUPLE ON BROADWAY

*Ethel and Irvin Talbot*

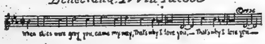


### Say It With Music, Mr. and Mrs. Talbot Advise Honeymooners

**New York City.—Ethel and Irvin Talbot are known as the happiest couple on Broadway. They are constantly being importuned by less fortunate couples to give their recipe for wedded bliss. They used to say they hadn't one, but nobody felt that this could possibly be true, since they have managed to stay married a long time in a section noted for divorces.**

**Finally Mrs. Talbot revealed the truth.**

**"It is music keeps us happy as well as friendly," she laughed. "We believe that people cannot have music and hatred in their souls at the same time. We are both musicians and we have never had a fight. Furthermore, it hasn't required any self-control to keep from quarreling. We simply haven't felt like throwing things at each other.**

**"Perhaps it is fantastic but I almost believe that a couple on the verge of divorce really might stage a comeback by taking up music. Anyway, I have recommended it to two friends and they are going to try it. When I get results from them, I shall be able to tell whether my theory will hold water."**

**Mr. Talbot, who is musical director at the Rivoli Theatre, agrees with his wife. Mrs. Talbot is his unpaid assistant. She always helps when he is cueing a picture and does much of the routine work of his orchestrations. Before her marriage, she was a well-known musician in Saint Louis.**

**The Talbots cite "That's Why I Love You," a song which has been made famous by the remarkable orchestration Mr. Talbot has given it, as expressing their ideas and ideals of life.**

**"So far," concludes Mrs. Talbot, "our lives have not been marred by any awakening and we still feel that all is well with the world."**


USE "THE NATIONAL"

Travellers to Winnipeg and points west have preferred "The National" since its initial run. Those who are taking the trip for the first time are well advised to commence their journey right by travelling "National."

Spleddid service, a fast, interesting trip and convenient hours of departure are a few reasons for "The National's" popularity.

"The National" leaves Toronto nightly at 9.00 P.M., arriving at Winnipeg 10.00 A.M. the second morning. Connections are made at Winnipeg for all Western points. Special sleeper is carried on this train for the convenience of Sudbury passengers.

Tickets and information, from any Canadian National Agent.

Dec. 14 & 21



**No Bacon? Don't Worry—**

If you have a tin of Clark's Veal, Ham & Tongue Paté,—Cut into slices and fry as bacon —serve alone or with eggs on toast—or with browned potatoes, it is a scrumptious dish. Clark's Veal Ham & Tongue is cheaper than bacon—much—and many people will prefer it. Ask Your Grocer

*"Let the Clark Kitchens Help You"*



# The Formal Opening Of The New Albert College

will take place on Thursday, Dec. 16th at 2.30 p.m.
Chairman—Sir Joseph Flavelle, Bart.
Speaker—Rev. Dr. George C. Pidgeon.

## The People of Belleville and Vicinity Are Cordially Invited

OPEN NIGHT, FRIDAY, DEC. 17TH

Building open for inspection by the public from 8 to 10 p.m.


# INCREASED FLAX CULTIVATION '25

Growth of fibre is developing in Canada. This has been particularly noticeable in the last four years. In 1925 according to the report for that year of the Chief of the Fibre Division at Ottawa, the area sown to flax in western Ontario was 8,200 acres, an increase of 440 acres compared with the previous year. In his report the Chief (Mr. R. J. Hutchinson) says that the Canadian producer is in a slightly better position that the Irish and Russian growers of flax and that there has been an active demand in this country, as well as in the United States, for what is known as tossed flax. He also reports the market for hemp as active and likely to continue so.

Experiments in the cultivation of flax that are being carried on at the Central farm and the various branch farms and stations throughout the country are detailed in the report which can be had at no cost by applying to the Publications Branch, Ottawa, Kentville, N.S., has proven exceptionally well suited for the production of flax fibre. A revival of home-spinning is reported from St. Anne de la Pocatiere, Que., owing to the operations of fibre scutching plant at the Station there. Large yields of fibre are reported at Lennoxville, Que., better suited for disposal as tossed flax than as line fibre and tow. Results so far are given in the report of tests conducted at Forest, Ont., with commercial varieties of flax and that are still being carried on. Machinery tests are also in progress.

R. L. Calder, K.C., predicts that Ontario will become a French-Canadian Province.


CALIFORNIA AND PACIFIC COAST FOR WINTER

In California, the sun shines upon a land blessed with a most wonderful climate—blossoms everywhere — orange trees heavy with fruit — tropical plants lending an exotic color to their every surrounding. California is a veritable picture-land of warmth, health and happiness.

Choose your own amusements — surfriding — golf, — tennis, — yachting—any type of summer sport you desire is here for your pleasure.

The accomodations too, are luxurious or simple, as you choose—hundreds of resort hotels offer you their perfect services at reasonable cost.

Make the trip to California one way via the North Pacific Coast—Vancouver and Victoria where extreme winter is unknown, where golf is played the year round and other outdoor recreations freely indulged in. The scenic grandeur of the Canadian National route to the coast in winter is wonderful. All year tourist fares with long limit and stop-over previliges are now in effect. You have choice of various routes when you travel "Canadian Natoinal way."

All information illustrated literature and fares gladly supplied by any agent of the Canadian National Railways.

Dec. 14 & 21


### CANADIAN MISSION TO BUILD UP BUSINESS

Prague, Dec. 13.—James A. Russell Commissioner of Tariffs in the Department of Finance at Ottawa; G. D. Wilgress, Canadian Trade Commissioner in Germany, and R. Watson Sellar, Secretary to the Canadian Minister of Finance, have arrived at Prague to discuss with the Czecho-Slovakia Government means for improvement of trade between the two countries.


### STOP CATARRH! OPEN NOSTRILS AND HEAD

**Says Cream Applied in Nostrils Relieves Head-Colds at Once.**

If your nostrils are clogged and your head is stuffed and you can't breathe freely because of a cold or catarrh, just get a small bottle of Ely's Cream Balm at any drug store. Apply a little of this fragrant, antiseptic cream into your nostrils and let it penetrate through every air passage of your head, soothing and healing the inflamed, swollen mucous membrane and you get instant relief.

Ah! how good it feels. Your nostrils are open, your head is clear, no more hawking snuffling, blowing; no more headache, dryness or struggling for breath. Ely's Cream Balm is just what sufferers from head colds and catarrh need. It's a delight.

*Her Birthday!*

She wants the latest Fashion pearl necklace whether it be a festoon, collarette or wrap-around.

No gift will be more acceptable than one of the new Bluebird Pearl Style Creations. We have a complete assortment, priced from $5.00 up.

JOHN ROWNTREE
'IS [illegible]
P— 1679-W



**COMPACTS**
ENGRAVED FREE!
**OSTROMS**



**CATARRH of BLADDER**

Pain Easily Relieved by Santal Midy
Refuse any Imitation
Look for the word "MIDY"
Sold by All Druggists



## BLACKHEADS

Blackheads simply dissolve and disappear by this one simple, safe and sure method. Get two ounces of peroxine powder from any drug store—sprinkle it on a hot, wet cloth, rub the face briskly—every blackhead will be gone.



**Paper White Narcissus Bulbs**

3 FOR 10c

Start a few bowls now for Winter Blooms.

**C. E. Bishop & Son**
SEEDSMEN
172 Front St. Phone 283



SHOP AT OSTROM'S

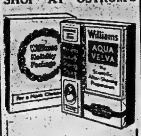


## CHRISTMAS

*For DAD—Brother or Sweetheart*

**$1.25**

A Package of the famous Williams Shaving Preparations
Williams Shaving Cream
Williams Aqua Velva (for after shaving)
Williams Jersey Cream Soap

Will delight the shaver—will last for months.

A PRACTICAL GIFT OF MODERATE COST

*In Gold-Label Christmas box*

See this Set and others at all Prices. We also have the BUXTON LINE of Leather Goods for men and many other suggestions

**OSTROM'S**
Drug Store



Wednesday Morning Clearance of

# All Winter HATS

At

# HALF PRICE

At

# RITCHIE'S



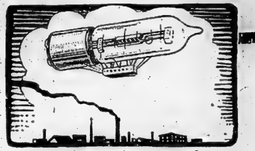

# If it's in the air

Peanut Tubes will get it. They make any set better. Buy a full equipment for that set you are building and test them out against the best. You'll wonder why you didn't discover them before. Begin now!

$3.00 each

**Victor Northern Electric**

**Peanut Tubes**



BUY YOUR VICTOR NORTHERN ELECTRIC TUBES AT

**DOYLE'S Drug Store**



# SCANTLEBURY'S FALL WALL PAPER SALE

——is proving a splendid success to home makers of Belleville, Trenton, Tweed, Madoc, Sterling, Napanee and even to Kingston and Cobourg are we sending Wall Papers.

While it lasts—All 1926 Wall Papers at HALF PRICE to make room for 1927 papers now coming in

Our Decorating and Painting also at Special Prices to those purchasing our papers, makes a saving al lround. We are very busy and why would it not be so?

# SCANTLEBURY'S

All Wall Paper and Art Store

At Belleville for 40 Years

# Lost or Found Something. Classified Ads Give Quick Results. Telephone 36 And Know

## FOR SALE

FOR SALE — POTATOES CHEAP but good, $2.15 bag. Cash and carry Mrs. Bruce, 1 North Front, just across Upper Bridge. d13-3td

FOR SALE—STEEL BOB DELIVERY sleigh with box, splendid condition, cheap, also 1 set heavy single harness and 1 set light harness, perfect condition. C. B. Scantlebury. d13-dtf

FOR SALE—35 BLACK MINORCA Hens—"yearlings" all laying, $1 each. 115 Catharine St. d13-dtf

FOR SALE — DRY BODY HARD wood cut in foot lengths. Joe Pigden, 19 Everett St., phone 601. d10-1m

FOR SALE—USED CARS BOUGHT and sold. Used Car Exchange (Old Hastings House) 350 Front Street. o15-dtf

FOR SALE OR TO LET—7 ROOMED brick house, all conveniences. Garage. 58 Geddes Street. Apply on premises. d13-3td

FOR SALE—SKATING RINK CORner of St. Charles and Ridley St. Equiped with everything. Selling on account of ill health. Apply 47 Ridley St., Belleville. d14-3td

FOR SALE—BARGAINS IN MUSIcal Gifts—Guitars, Violins, Violin cases, Ukuleles, Banjos, Ukulele Banjos, Leather Music cases, Harmonicas, and other small musical instruments at Gerhard Heintzman Ltd., 245 Front Street. d14-dtf

FOR SALE— EDISON AMBEROLLA and 60 records, for $25.00 at Gerhard Heintzman Ltd., 245 Front St. d14-dtf

FOR SALE— COLUMBIA PHONOgraph and Cabinet, with 24 selections for $35.00 at Gerhard Heintzman Ltd., 245 Front Street. d14-dtf

## TO LET

TO LET—BRICK HOUSE, 277 JOHN St., newly decorated. All modern conveniences, also garage; house, 141 Charles St., all modern conveniences, also garage. Apply Mrs. Thos. Manley, Phone 592. d4-dtf

TO LET—THREE OR FOUR FURNished or unfurnished rooms, with or without board, suitable for light housekeeping or will rent separately; heated, phone. Mrs. Charlton, 51 Highland Ave. d13-3td

TO LET — FURNSHED ROOMS complete for housekeeping, all conveniences, with or without garage. Phone E. E. Devault 1513, call 16 W. Bridge St. j6-dtf.

TO LET—SMALL HOUSE, DUFFERin Ave., conveniences. Also two heated flats, Front St., conveniences, hot water heating; yard and garage. Apply Dr. Caldwell, 256 1-2 Front Street. s21-dtf

TO LET—ONE HOUSE 62½ CATHerine St., one house 112 Cannifton Road. Apply Dan Doyle, 255 Front St. Phone 863. a27-dtf

TO LET—330 ALBERT STREET. Desirable brick house. Hot water heating. All conveniences. Sun room. Garage. Apply 214 William St. Phone 730. o22-dtf

## WANTED

WANTED—LIVE POULTRY. HIGHest cash prices paid. Bought in any quantity. Orders promptly attended to. Write or call M. Marcus, 80 Station St., Belleville. d7-1m

EARN $6. TO $8. DAILY WHEN qualified auto mechanic, Bricklaying, Barbering, Beauty Culture, positions awaiting, earn while learning, act quick, call or write Hemphill Chartered School, Toronto.

MAKE MONEY AT HOME—MEN and women can earn $1 to $2 an hour in spare time writing showcards. No canvassing or soliciting. We instruct you and supply you with work. Write today. The Merbenitt Company Limited, 31 Dominion Building, Toronto. s4-dtf.

WANTED — DRESSMAKING AND remodelling. 120 MacDonald Ave., opposite Hospital. Prices reasonable. Phone 1315. d13-3td

WANTED—RUBBER BOOTS AND Goloshes resoled and repaired. Belleville Vulcanizing, 11 Moira St., W. Ph. 661-W. n29-e o d

WANTED—A COMPETENT MAID. Apply evenings between 6 and 8 to Mrs. R. D. Ponton, 207 Bridge St. E. d13-dtf

WANTED—EXPERIENCED HOUSE maid at once. Apply Mrs. W. J. Hume, Corbyville. Phone 203. d14-3t

WANTED — A GENERAL MAID. Apply evenings to Mrs. Schuster, 140 George St. d14-dtf

## LOST

LOST—BLACK AND WHITE DOG, light tan around head. Lame in right hind leg. Shy of strangers. Name Sport. Last seen Thirty Island Lake. Finder please notify Box 39G, Belleville, Ontario. d11-3td

## MISCELLANEOUS

MONEY LOANED ON AUTOMOBiles. Used Car Exchange (Old Hastings House) 350 Front Street. o15-dtf

PIANO TUNING

J. R. Moran of Toronto is in city again. Mr. Moran has over 25 years' experience, recommended by all leading manufacturers. If your piano action shows sign of wear, have him rebuild its worn parts made new. Orders left Jennings & Sherry's. d1-dtf

## WAR BREAKS OUT IN PRO. HOCKEY

Montreal, Dec. 14.—Another minor war has broken out in professional hockey. The National Hockey League, major pro circuit, has come to the parting of the ways with the Central Hockey League, or American Hockey League, as the minor circuit has elected to be named recently. The "break" that looms between the major circuit and the middle western league follows the alleged failure of the Central Hockey League to live up to the agreements signed with the National Hockey League last fall. President Frank Calder, left last night for Chicago, where he will confer with officers of the Central Hockey League. The result of the conference will be either a guarantee from the Central League to live up to its agreement with the National Hockey League or else a complete rupture between the major loop and the minor organization—a break which will leave the Central League outside organised hockey and open territory insofar as professional hockey is concerned.

NOTICE OF APPLICATION FOR DIVORCE

Notice is hereby given that Leo Bruce Burley of the City of Belleville in the County of Hastings in the Province of Ontario, Canadian National Railway Employee, will apply to the Parliament of Canada at the next session thereof for a Bill of Divorce from his wife, Vera Gertrude Burley, of the Village of Victoria Harbour in the County of Simcoe in the Province of Ontario, on the ground of adultery.

Dated at Belleville in the Province of Ontario the 19th day of November A.D. 1926.

MIKEL & ALFORD,
Solicitors for the Applicant,
Leo Bruce Burley.

n23, 30, d7,14,21

One of the best Christmas Presents for you to buy is a Policy in the Mutual Life Co. of Canada.—"Burrows of Belleville.

A XMAS. SUGGESTION

What is more practical or appreciated than a pretty hat for mother, wife, or sister? Mrs. Harman has a splendid selection at greatly reduced prices. 42½ Bridge Street (Upstairs). d13-3td

CHILDREN'S AID SOCIETY

Annual Xmas. Appeal. Kindly remember the Children in our Shelter. Donation gratefully received. W. H. Merry, President, 183 Ann Street; H. F. Ketcheson, Treasurer, 30 Bridge St.; T. D. Ruston, Superintendent, 25 Cedar Street. Please make Cheque and Money Orders payable Treasurer. d10-6td

## AUCTION SALE

S. J. Fisher & Son, Auctioneers, will sell, as follows:

Thursday, Dec. 9th—Archie McGuiness, Lot 31, Con. 7, Tyendinaga, at Marysville.

Friday, Dec. 10th—J. A. Bush, Lot 4, Con. 3, Thurlow on Foxboro Highway.

Monday, Dec. 13th—Pat. Candon, Lot 28, Con. 8, Tyendinaga.

Tuesday, Dec. 14th—Ed. Sherry, Lot 5, Con 2, Tyendinaga, at Shannonville Side Road. All day sale. Free lunch at noon.

Wednesday, Dec. 15th—John Charlesworth, Lot 10, Con. 8, Tyendinaga.

Thursday, Dec. 16th—John English Lot 17, Con. 3, Tyendinaga, near Melrose.

Friday, Dec. 17th—Ed. Martin, Lot 20, Indian Reserve, 3 miles east of Shannonville, on York Road.

Tuesday, Dec. 21st—Arthur Vermilyea, Lot 2, Con. 4, Thurlow.

Tuesday, Jan. 4th—R. McLaren, at Melrose.

Thursday, Jan. 13th—Adam Hall, Thurlow Township.

S. J. FISHER & SON
AUCTIONEER
200 Front St., Belleville Phone 105

## News Of Movies

### GRIFFIN'S THEATRE

For years the screen has been struggling to break away from the domination of the stage, and now the stage is driving the screen away from it as a long-tapped source of story material, according to Sam E. Rork, First National film producer, whose "Blonde Saint" is being shown at Griffin's Theatre tonight.

Rork, who spent two months viewing the New York plays in a search for stories, said the current type of Broadway stage production is, for the most part, unfit in moral tone for screen purposes.

Because of the stage trend toward immorality fewer plays than ever will be bought this year by film producers, declared Rork, who was a stage producer for twenty years before entering the picture industry.

"The present trend in spoken drama, as evidenced by the recent activities of the New York play jury in the instances of certain so-called objectionable productions," he points out, "is toward the same fate that befell the screen—strict and legalized censorship," he added.

### BELLE THEATRE

Dorothy Revier has one of the most interesting portrayals of her career in "When Husbands Flirt," Columbia's Waldorf series feature will hold the screen at the Belle Theatre tomorrow. She is a sweet young bride perplexed by the conviction that her newly acquired husband is as unfaithful as he is handsome.

Forrest Stanley has the role of an innocent victim of circumstance. That bilarious comedian, Tom Ricketts, raises his typical part in this picture to a superlative mirth-provoking degree. Mr. Ricketts has no equal when it comes to just this sort of character comedy He could not be better.

Ethel Wales as Mrs. Belcher (a name aptly fitting the charactor) has an unusual bit of colorful characterization. Maude Wayne is another prominent name in the cast. Miss Wayne, for years a noted artist's model, shows that she possesses an undoubted natural talent for the screen. Frank Weed and Irwin Connelly are two others who contribute important moments to the film.

The story deals with one of the most amazing mix-ups which might occur in the course of an ordinary domestic life. Four people happy, content, and law-abiding, are suddenly thrust into a whirlpool of vamps divorces, and political intrigue.

It is a swift, dramatic picture with the sort of a climax that should stir the most cynical mind to real excitement.

## BASKETBALL

With a team composed partly of juniors and partly intermediates, the Baptist basketeers were unequal to the task of subduing the Christ Church intermediates in their church league fixture at the Y last night. Christ Church won by the score of 30-9 which about represented the difference in the play. The teams:—

Baptist—J. Darlington, E. Gerow, F. Faulkner, F. Hitchon, O. Lloyd.

Christ Church—C. Smith, White, W. Morgan, G. Brown, F. Bachelor, L. Blaker.

Henry Ford Hospital (Detroit) nurses were dismissed for cigarette smoking.

MARCEL CURL AND TRIM 75c
at your own home
PHONE 1190
For Appointments

Headquarters For Toys & Xmas Goods

For 42 years we have been catering to the wants of Xmas shoppers and this year again sees us in the lead. Our stock of toys, velocipedes, sleighs, games china, glassware, books, stationery, fancy goods and decorations is right to the front.

Our 15c, 25c, 50c and $1.00 tables are the talk of the town.

The BEEHIVE
Chas. N. Sulman

### [illegible] SUNSTRUCK

Buenos Aires, Dec. 14.—While some sections of the American continent are suffering from snow and extreme cold, the capital of Argentina is broiling under a heat wave. The thermometer is stationary around 93 degrees Fahrenheit, and there have been several cases of sunstroke.

### CHRISTMAS AND NEW YEARS TRAVEL

Throughout the year there is no period so like a magnet for drawing people together as Christmas time.

No matter where you may be, there is an intensive longing for Christmas at home. Long ago, when travelling facilities were limited, people journeyed many weary miles and endured great hardships in order that they might be with their friends and loved ones on Christmas Day, but this has all been changed by the application of modern railway methods, whereby even the continent may be crossed in safety and with every comfort, in a comparatively short journey.

This year Christmas and New Year's travel promises to be heavy, and with a view of placing every facility at the disposal of their patrons, Canadian National Railways have made their advance preparations and plans for extra trains and additional equipment on regular trains. Full particulars will appear in newspapers, and special time tables will be shortly obtainable from any agent of the Company.

Those who wish to repay the fare of relatives or friends from any outside point can deposit the money at any Canadian National Agency and the transportation will be delivered immediately and economically.

The Canadian National Telegraphs place at your service their wonderful facilities for the quick transmission of Holiday Greetings. A special staff is engaged during the Christmas rush in order that transmission and deliveries may be quickened to the highest point. A very attractive design of message form is being prepared for the holiday season.

The Canadian National Express offers the best vehicle for the safe and swift transport of Christmas gifts. That particular feature receives special supervision at holiday time and this in itself is a guarantee of efficient service. Remember that a Canadian National Express receipt will protect you and will ensure complete satisfaction.

Canadian National [illegible] you patronage for every branch of its public service utilities. Every effort of each employee is exerted for the efficient performance of his or her duty, and those who place their business in the hands of this great merchandising organization may rest assured that they will receive the full value for whatever expenditure they may make, plus that measure of personal interest which is the true complement of perfect service.

d9 & 14

NOW PLAYING NOW PLAYING
BELLE THEATRE SUPREME PHOTOPLAY ENTERTAINMENT

Today and Tuesday
"WE'RE IN THE NAVY NOW"
WEDNESDAY & THURSDAY
"WHEN HUSBANDS FLIRT"
—has a thousand laughs.
Here's a five-sided love mixup that will make nineteen and ninety laugh, cry and jump for joy.
Also Comedy and 2 Reel Western.
Jack Denmark at the Organ

### ASPIRING HOCKEY PLAYERS INVADE BELLEVILLE RINKS

The old Turnbull St. Arena reverberated with the clash of hockey sticks and the ringing sound of puck against the boards yesterday afternoon and evening. From 3.30 yesterday afternoon until 8 o'clock last night the old "ice palace" was a mecca for hockeyists. It was rumored that the boys were feeling the effects of the opening practice this morning with creaking joints and stiff muscles.

At 3.30 the Belleville High School squad took to the ice for their initial work out. The local institution have plenty of fast boys from which to select a team and should go through their group with flying colours.

Cleo Colling and Charlie Kerr two of the old stand-up were conspicuous by their return to last season's form. Coach Howard has a raft of boys who are anxious to catch a place.

The Albert College boys followed the High School at five o'clock and some classy boys were uncovered by Coach Hardy Hill. The Collegians look forward to a successful season.

Promptly at six o'clock Major Pratt's McLaughlin gang occupied the scene and gave the rail birds an eye-full. The Macs are in the thick of training for the proposed game with the Intell six.

It is hoped that the Senior City League will function again this year but unfortunately the old officers have not shown enough "pep" to call a meeting and discuss the situation. The Senior city fills in a gap for those players who are not fast enough for the O.H.A. teams but who possess sufficient experience and speed to provide some red-hot contests.

GRIFFIN'S
TONIGHT AND WEDNESDAY
The Blonde Saint
With
LEWIS STONE and DORIS KENYON
She was like some Greek Goddess scorning his homage —a saint with tantalizing lips.
See the Comedy "Hoot Mon"

REGENT
To-day and Wednesday
The Danger Girl
With
PRISCILLA DEAN
one of the most fascinating crook pictures ever screened.
You'll enjoy it
2nd Chapter "Casey of the Coast Guard"
COMEDY

EXTRA! EXTRA!
THE CANADIAN CHAMPIONS
Charleston Dancers
Including the champion Charleston Dancers of Ontario, Alberta, Manitoba, Vancouver and Halifax.
CAPITOL TONIGHT
also the Regular Feature Large Orchestra
No Advance in Prices for this Big Double Show. Come Early and get a seat

WOTTEN'S SUGGEST "GLOVES"

| | |
|---|---|
| Chamoisette Gloves | 69c |
| Chamoisuede Gloves | $1.00 |
| Real Chamois Gloves | $2.75 |
| Perrin's Kid Gloves | $2.75 |
| Wool Lined Gloves | $2.75 |
| Fine Cape Gloves | $2.75 |

AT WOTTEN'S

"Say it with Flowers"
T. Givins & Son
FLORISTS
PLANTS
Artistic Floral Work A Specialty
281 Bleecker Ave Ph. 189

DUTTON'S IDEAL GOODYEAR WELT SHOE REBUILDING SYSTEM
Work Called For and Delivered
378 Front St. Phone 1429

## HOSPITALS

CLAREMONT HOSPITAL
Belleville
Where patients are guaranteed the best of care. Any patient who can truthfully claim dis-satisfaction will be cared for free of charge. Bells answered promptly. Terms very reasonable

SCANTLEBURY'S SIGN STUDIO
Card Writing, Sign Writing. The Best in Style—Lowest in Price

## ARCHITECTURE

J. A. THOMSON and W. J. JOHNSON
Associated Architects
228 Front St. Phone 1278J
For Plans, Blue Prints and any Architectural Design.

## MEDICAL

Dr. A. B. Haffner
Eye, Ear, Nose and Throat
PHONE 930
Office: 47 Campbell St.

DR. H. J. FAHEY
DENTIST
Evenings by Appointment
25 Bridge St., E., Phone 115F

## MISCELLANEOUS

The Best in Signs
A-1 SIGN STUDIO
FRED W SMYTHE
140 FRONT ST. PH. 63

ASELSTINE'S
MOTOR BUS & AUTO LIVERY
TWEED AND BELLEVILLE
Motor Bus leaves Tweed at 7.45
Leaves Belleville at - - 3.15
Phone 229, Belleville

HARDWOOD FLOORING
Oak, Maple, Beech and Birch
Brantford Roofing
ARTHUR A. SILLS
287 Coleman Street
Telephone 1584

Special Sale of
SUITS & OVERCOATS
WE ARE OFFERING SUITS AND OVERCOATS AT GREATLY REDUCED PRICES
An Opportunity to Buy First-Class Goods at Greatly Reduced Prices
ARTHUR McGIE
208 FRONT STREET

PRIVATE WIRES TORONTO, MONTREAL AND NEW YORK
MOWAT & MacGILLIVRAY
STOCKS — BONDS — MINES
Members Standard Stock and Mining Exchange
CANADIAN BANK OF COMMERCE CHAMBERS
Belleville Phone 1628
Use the Phone for Information Desired

## LEGAL

ROBERT J. E. GRAHAM
Barristers, Solicitors, Etc.
MONEY TO LOAN INVESTMENTS MADE
Offices: Walker Hardware Bldg. 250 Front Street, Belleville

B. C. DONNAN
County Crown Attorney
Barrister, Solicitor, Notary Public Etc.
Offices: Court House Building, Belleville, Ont.

PONTON & PONTON
W. N. Ponton, K.C., R. D Ponton
Barristers, Solicitors, Notaries
Solicitors for the Bank of Montreal, Canadian Surety Co., Etc.
Money to Loan on Mortgages
Offices: 23 West Bridge St.

PORTER, PAYNE & WILLS
E. Gus Porter, K.C., Chas. A Payne, T. Y. Wills
Barristers, Solicitors, Notaris Public, Etc.
Money to Loan on Mortgages and Investments made
Solicitors for Royal Bank
Offices: 219 Front St., Belleville, Ont.

MIKEL & ALFORD
Barristers, Etc.
W. C. Mikel, K.C., G. Alford
Solicitors for the Molson's Bank
Offices: Belleville and Trenton

WALLBRIDGE, CAMERON & CO.
Barristers, Solicitors, Notaries
Money to Loan
Dominion Bank Bldg., Corner of Front and Bridge Streets
Belleville, Ont.

E. J. BUTLER
Barrister, Solicitor, Notary Public, Money to Loan. Offices: Ontario Hall Building, 29 Bridge St. E., Telephone 440

ROBERT D. MACAULAY
Barrister, Solicitor, Notary Public
Offices: Bank of Commerce Chambers, Front and Campbell Sts. Belleville. Phone 1598
Offices: Belleville and Stirling

COLLINS & CUSHING
Barristers and Solicitors
A. B. Collins. F. G. Cushing
Offices: Above Union Bank, Cor Front and Campbell Streets
Phone 162
Company and Private Funds to Loan on First Mortgages

## INSURANCE

GENERAL INSURANCE
Fire, Accident, Sickness, Automobile, Plate Glass, Good Companies. Farm rates cheaper than any other agent. Call see us before renewing.
CHANCEY ASHLEY & SON
236 Front St.

FARM INSURANCE
Rates very reasonable—call and see us before renewing policy. We can save you money.
The H. F. KETCHESON Co. Limited
30 Bridge St., Belleville

Before Placing Your Fire Insurance, see
W. J. HALL
and
R. H. KETCHESON
Queen Insurance Co., and several other first-class companies.
278 Front St., Belleville
Phone 738

INSURE WITH BELLEVILLE LOCATORS
For Satisfaction and Service
Fire, Accident and Automobile Insurance
J. L. R. Gorman, Prop.
332 Front St. Phone 881

## ENGINEERING AND SURVEYING

J. WALTER EVANS & CO
ENGINEERS & SURVEYORS
Municipal Engineering, Mine and Land Surveying, Mining Properties Examined and Reported upon
287 Bleecker Ave. Ph. 390w
[illegible] Belleville, Ont.

# OUR SISTER CITIES
*Newsy Neighborhood Notes*

### CRUSHED HAND

Kingston, Dec. 14.—Jack Glover, who lives at 7 Victoria Terrace, Montreal Street, was seriously injured Monday morning while at work at the Central Garage when his left hand was badly crushed in an accident. The man was taken to the Hotel Dieu Hospital where he is receiving medical attention.

### CHIMNEY FIRE

Port Hope, Dec. 14.—The firemen were called to the City Dairy at ten o'clock Sunday evening and extinguished a chimney fire, chemicals being sufficient to combat the small blaze. A large crowd was on the scene shortly after the bells rang.

### OSHAWA BOOM

Oshawa, Dec 14.—One of the largest realty deals in many years was announced today by Mr. J. C. Young, who instrumental in putting it through, whereby 30 lots of Oshawa Boulevard between Colborne and Brock streets, have been sold to Toronto interests, and upon twenty of those houses are to be erected in the early spring. There will be 10 houses on each side of the street.

### BUSY COURT

Port Hope, Dec. 14.—John McDonald was convicted of assaulting Mrs. E. Wilkins, Shuter street, and Murray Gordon of swearing and causing disturbance and were fined $10 and $7 costs or one month in jail in Police Court here today. Both paid deposit. Offences occurred on John street, Thursday night. Burton Leavitt was charged with theft of milk bottle from James Sinnott, plaintiff and case was adjourned for one week.

### TO BE MARRIED SHORTLY

Mr. and Mrs. John R. Taylor announce the engagement of their daughter, Isobel Aileda, to Ephraim W. Pogue, of Walkerville, son of Mr. and Mrs. Thos. Pogue of Omemee, the wedding to take place quietly the latter part of December.

### PLUCKY ACTION

Port Hope, Dec. 14.—In order to avoid running over a man lying prostrate in the centre of the Provincial Highway, just west of Charles street, Sunday evening, Carl Johns, operator of one of the large trucks owned by the Tanner Transport Company, swerved the transport sharply to the side of the road. As a result, the truck was turned completely on its side in the shallow ditch and was badly damaged.

### ADEPT HOGS

Grand River, Kans., Dec. 14.—After his corn field had been flooded, Job Patton, farmer, turned his hogs loose on it. They became so adept at swimming out to the half-submerged corn and carrying ears back to dry land that he says he is going to train them to retrieve ducks and use them in place of hunting dogs.

## GILEAD

The recent fall of snow has left the roads in a fine condition for sleighing and the merry jingle of the sleigh bells can be heard at most any time during the day.

The annual meeting of the Bronk factory Co., was held on Friday and was carried on in a very credible manner, the whole board of officers being elected by acclamation.

Mr. and Mrs. Wilfred Badgley visited with friends at Chaterton on Sunday.

Mr. and Mrs. Will Hodgen, of Foxboro took dinner on Sunday at the home of Mr. and Mrs. J. F. Yorke.

The elections being over the people have resumed their usual routine of business.

Mr. Earl Carter intends leaving for Florida for the winter in a few days.

## IVANHOE

Mr. and Mrs. John Benson spent Sunday in Stirling with her cousin, Mr. and Mrs. Wilbert Jones.

Mr. and Mrs. Arthur Jones spent Wednesday in Belleville.

The missionary ladies of the United Church, Ivanhoe, spent a very nice evening at the home of Mrs. Sam Twiddy, Thursday, 40 members being present. A lunch and a choice program was arranged.

Mr. and Mrs. Howard Downer and Mr. and Mrs. W. E. Kilpatrick, of Belleville, spent Friday at Mr. John Benson's.

Mrs. D. Fleming and Dorothy spent Friday at Mrs. John Benson's.

Miss Lillian Mity spent Sunday in Madoc.

## "GUNNER" ARNOTT PLAYS IN EXHIBITION GAME WITH MONTREAL C. P. R.

"Gunner" Arnott played in an exhibition game with the Montreal C.P.R. team on Sunday night. He is still the same effective player, according to reports emanating out of the ancient French city.

"Gunner" will, however, play with the Preston team in the "Big Four" western group.

Arnott has been one of the stellar stars around Western Ontario hockey in the past three seasons.

"Toots" Holway is back with the Montreal Maroons after a short stay with the Stratford Nationals.

Window bars on "Don" jail windows will be replaced with harder steel.

**WOTTEN'S**
SUGGEST
**SILK UNDIES**
Silk Vests, $1.25 Value 98c
Silk Vests $1.25 and $1.50
Silk Bloomers $1.49 & $1.95
Silk Chemises ...... $2.50
Underwear Sets
$4.95 and $5.95
AT WOTTEN'S

### CANADIAN NATIONAL RAILWAYS

In addition to the regular train service, there will be special train service on account of the Christmas Holidays as follows:

Friday, December 24th—First section No. 20 leaves Toronto 5.15 p.m., arrives Belleville North Station 9.00 p.m.

Inter-City Limited No. 35 leaves Belleville for Toronto as extra section of No. 5 at 5.15 p.m.

Saturday, December 25th—First section No. 18 leaves Belleville for Montreal at 2.02 a.m., and second section at 2.20 a.m.

d14,17,22

# SportOgramS By The "Observer"

The first hockey practice for the Intermediate team drew a slim turn out, but the boys are expected out in larger numbers tonight.

* * *

"Gilly" Goyer and "Stan" Hagerman were stepping out and appear to have lost none of their old-time speed.

* * *

"Banny" Bohan the good goal-tender from Trenton will plug a big hole in the local team if he is allowed to play by the O.H.A. That organization says that a player cannot take part with an outside team if he resides in a town of 5,000 population. Eddie Thomas is looking forward to securing the permission of the Association in using Bohan here.

* * *

Jack Rooney erstwhile Cobourg and St. Michaels College player bears all the ear-marks of a clever puckster and will no doubt be a valuable acquisition to the Maroons.

* * *

Practices will be held regularly each night and dame rumor says there is some other aspirants who will be out shortly.

* * *

The initial work-out of the High School brought out plenty of promising material and prospects are bright for the tricolor sextette this year. Mr. Howard is in charge and will commence weeding out the green material. With several veterans of past seasons around which to mould a team he hopes to turn out a fast sextette.

* * *

They evidently like "Bouncer" Holway in Kingston, as the following clipping from the Whig-Standard will testify:

"Bouncer" Holway, former crack defence player of the Belleville and Brockville Intermediates, has been going better than ever, and is being counted on heavily by the locals. Holway seems to have lost none of his speed, and is showing that he knows the game and how it should be played.

* * *

"Bouncer" has made the rounds having played in Sault Ste. Marie, Brockville, Toronto, Kingston and Belleville in the last five years.

* * *

The work-out of the intermediates at the covered Rink the other night was a real one. Manager Hills had two fast teams on the ice, with Priestman and Joey Micks in the goals. All the regulars with the exception of Howard Hutchison were out, and for an hour the "rail" birds got an eyeful of real hockey.

The regular front line were working together like a machine and with Roy Ware, Ken Ware and Arthur Hills going at a fast clip it looked like mid season form instead of their third time out this year.—Port Hope Times.

* * *

Eddie Thomas is contemplating booking up a fast Intermediate team in these parts for an exhibition game in the near future. With Brockville coming here in less than 3 weeks for the opening O.H.A. game of the season the boys need to tend to their knitting and get in every available minute of practice.

* * *

Manager Hill of the Albert College gang had his boys out at the Arena yesterday afternoon. The Collegians have some clever bockeyists at the Institution and Albert may be represented by the best team in some years.

* * *

Amos Moyse had his McLaughlin "light sixes" out for the initial practice at the Arena last night. The Mac's do not look to be world-beaters but nevertheless they can wield the shalleleigh with vigor. The boys from over the river will hook up with the ink-slingers from the Intelligencer in the first set-to of the season this week.

# BOWLING

## "Y" BOWLING

Two games were played last night at the Y alleys the first in the Ladies league when the Excelsiors and the Quintes battled the former winning all four points. In the first game the Excelsiors were up 48 pins and added another 159 to this in the second game and still another 157 in the third for a total of 364. Mrs. Beal had the high single of the evening with 215 and Miss Whalen the three-string with 625 while for the Quintes, Mrs. McLean was high with 476. The second fixture was in the Men's league when the Y Reds and the Hydro met and the former winning out by 357 pins. The Reds took the lead in the first game by 132 and added another 157 in the second and still another 68 in the last game. Alexander of the Reds had the high single and three string with 291 and 644 while for the Hydro O'Gorman was high with 611.

Ladies League

EXCELSIORS—Mrs. Lee 441; Mrs. Goyer 425; Mrs. Beal 470; Miss Whalen 625; Miss Doe 441; total 2402.

QUINTES—Mrs. McLean 476; Mrs Salisbury 436; Mrs. Moon 421; Mrs. Mewman 365; Mrs. Orne 340; total 2038.

Men's League

Y REDS—Adams 516; Bryant 490; Van Iderstine 523; Miles 553; Alexander 644; total 2736.

HYDRO—Jones 493; O'Gorman 611; Kennedy 486; Blaker 408; Brown 381; total 2379.

## RECREATION BOWLING

The mixed doubles elemination tournament got under way at the Recreation Alleys last night, with some very good bowling results and some very close games, the closest game being between Miss S. Ford and A. Donahue against Miss M. Goyer and W. Harvey, the former two winning out by 7 pins, both couples rolling over the 1100mark. The highest score was rolled by Miss Curry and A. Legault with 1138, these two bowlers eleminating Miss Miles and J. Barriage, the other two couples to bowl were Miss Heldger and C. Dickens who eleminated Miss M. Gorman and H. Drew by 40 pins. The following are the players and scores.

Miss Ford 478, A. Donahue 631; total 1109; vs MissGoyer 505. W. Harvey 597, total 1102.

Miss Curry 517, A. Legault 621, total 1138; vs. Miss Miles 454. J. Barriage 544, total 998.

Miss M. Gorman 397, H. Drew 525, total 922; vs. Miss Hedger 444. C. Dickens 518, total 962.

## BASE BALL MAGNATES IN CONFERENCE THIS WEEK

New York, Dec. 14.—The baseball magnates will go into conference behind closed doors this week and discuss matters of more or less moment to the national pastime, including, as the piece de resistance, the re-election of Kenesaw M. Landis as High Commissioner for seven more years.

The National League moguls will go into their annual huddle at the Waldorf-Astoria tomorrow. On the same day, the American League will assemble at the Congress Hotel in Chicago. Following their session here the National League magnates will entrain Wednesday for Chicago, where the joint meeting of the major leagues will be held Thursday at the Congress.

In this routine programme there seems to lurk no danger of baseball wars, battles, upheavals or even an acrimonious debate between Judge Landis and Ban Johnston. Apparently Landis will be returned to office on a landslide Already two American League clubs and seven National have lined up with him, and the other magnates are likely to leap aboard the bandwagon, particularly since the minor leagues indicated in no uncertain terms last week that Judge Landis is the boy for them.

With the dove of peace cooing softly over the Landis-Johnson feud, the last prospect for a good old-fashined scrap has vanished.

**Essentials**

INTEGRITY, Experience, Financial Stability, World-wide Connections—place them in what order you will—all must be combined in the organization that can give the highest type of Investment Service.

The National City Company
Limited

Head Office Montreal — St. James and St. Peter Streets

10 King Street East TORONTO — 204 Blackburn Bldg. OTTAWA — 71 St. Peter Street QUEBEC

## INTERMEDIATE TEAM HOLD FIRST WORKOUT OF THE SEASON

Eddie Thomas had his Intermediate team out for the first time last night and although the weather was not very inviting outside, some four or five boys braved the elements and donned the blades. The ice was sticky and not conductive to the fastest of hockey but nevertheless those who were on deck went through an hour of snappy practice.

"Gilly" Goyer and "Stan" Hagerman put in an appearance and gave the by-standers a treat. Both boys have lost none of their old-time speed nor trickiness and tore up and down the ice like speed merchants.

"Benny" Bohan of Trenton was between the sticks and picked them off from every conceivable angle. The improvised forward line swept in on the goalie time after time but were turned aside. Bohan will guard the nets if permission can be secured from Secretary "Billy" Hewitt of the O.H.A.

Jack Rooney who formerly pastimed with St. Michael's College and Cobourg is one of the new candidates. He is a little short on condition but two or three evening's practice will be a big help in remedying that. Rooney is big and fairly fast and should stand a good chance of making the team.

Johnny Baker, an aspirant for the Junior squad completed the turn-out.

Several of the old-timers watched the practice and are expected out tonight. "Bill" Green, "Soup" Goyer, and "Bun" Frechette were spectators but promised to increase the list tonight.

Manager Thomas extends an invitation to any hockey players in town who wish to try out. Practices will be held each evening from seven to eight o'clock when the squad will be given the once-over.

**Rub Chest Colds Away: Stop Pains**

Pain and congestion is gone. Quickly?—Yes. Almost instant relief from chest colds, sore throat, backache, lumbago follows a gentle rubbing with St. Jacobs Oil.

Rub this soothing, penetrating oil right on your chest and like magic relief comes. St. Jacobs Oil is a harmless liniment which quickly breaks chest colds, soothes the inflammation of sore throat and breaks up the congestion that causes pain. It never disappoints and does not burn the skin.

Get a 35 cent bottle of St. Jacobs Oil at any drug store. It has been recommended for 65 years.

**STROUD'S**
**Express Carts**

Hardwood Body
Disc Wheels
Rubber Tires
Special
**$4.50**

*Jewelry for Christmas*

**Here's a Personal Service To Help You Choose It**

In selecting Jewelery as a gift, you must necessarily depend on the ability and integrity of the dealer to determine the quality and value you gt.

Years of experience in the Jewelry business put us in a position to guide you in selecting that gift, whether it's a watch movement or the quality of a diamond, your confidence in our guidance will not be misplaced.

Our Watches are of movements that are the most reliable in the world. Then what better gift could you choose?

DIAMOND RINGS $25 to $150
WRIST WATCHES $10 to $35.00

**GRUEN WATCHES**
Ladies' and Gent's Models. The Ideal Gift
**$25.00 to $35.00**
Attractive Assortment of Gift Silverware Pieces Boxed

**JOHN ROWNTREE**
JEWELER
Phone 1679. — 29 Bridge St, E.

**Winchester**
*A Mild, Blended Cigarette*

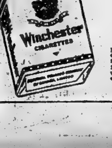


20 for 25¢

Every package of Winchester Cigarettes contains a poker hand insert card.
Save these inserts—they are valuable in exchange for packs of high grade playing cards, etc.

## DOMESTIC HELP

The St. Catharines Standard has been looking up a few of the "Want" advertisements in the English papers, and has discovered that the question of securing domestic help in England is getting to be a serious problem. Here are a few "ads" selected:

Housemaids—Ten week's holiday in the year with board and wages. Use of car now and then.

House, Parlor Maid — Electric light and central heat throughout, also radio. Outings assisted by car if desired.

Maid—Good outings, also whole day and night every three weeks. Plenty of fresh eggs and bacon.

Cook General—Good outings and week-end once a month. No naggings.

Cook General—Help given, good wages and outings. Own bathroom, heat, light and radio.

Upper Housemaid—Dress materials and valuable presents given. Own room furnished to suit.

It will be seen from this that English housewives are compelled to offer extra inducements to secure and hold their maids. It has been stated that the fact that Canada is claiming a lot of the English domestic help is partly the cause for the shortage of such service in England, but the Standard thinks that the new woman has arrived and housework is no longer attractive to her. Certainly times have changed with regard to the inducements which have to be offered.

## WHAT'S NEW

(From a Woman's Standpoint)

New evening wraps in Paris are of quilted velvet trimmed with fox.

French evening wraps for spring exploit colorful painting and embroidery.

Russia's many aristocratic refugees in Paris is resulting in a Cossack influence on dress.

A new Worth model has a new note in the wing-yoke, under which the back of the gown is draped and caught over the hip.

Paris has been in a state of excitement ever since the dressmakers' union decided to lead the field in price cutting and thus celebrate the phenomenal recovery of the franc.

"Mannequins at all meals" is the notice which, it appears, may soon be seen posted in Paris restaurants, and the parade of well-known houses' mannequins begins with the hors d'oeuvre, and continues through the soup, the fish, the roast, the sweets and the coffee—a different style of gown being shown for each course.

Dull-surfaced, soft woollens are emphasized for spring coats by style authorities returning on the Leviathan this week and one arrival forecasts an important vogue for two-piece tailored suits with short jackets constructed of navy twill, while dull-surfaced light weight woollens are suggested as of first importance for coats, fabrics on the order of Kasha, being favored especially.


For Those Who Are Losing Weight and Strength—

SCOTT'S EMULSION

The Tonic Rich In Cod-liver Oil Vitamins

Scott & Bowne, Toronto, Ont. 26-31



In the Store of

Ten Thousand Gifts

YOU WILL FIND

PERFUMES
FACE POWDERS
BATH SALTS
TALCUMS
SOAPS
PERFUME SETS

MANICURE SETS
SHAVING SETS
TOILET SETS
BABY SETS
XMAS CARDS
CAMERAS
KODAKS
CANDIES

CIGARS
FOUNTAIN PENS
STATIONERY
PIPES

SCHRYVER'S PHARMACY

Front St. Pure Drugs Phone 49


## AIKENSIDE

—By—
MARY J. HOLMES

With waywardness natural to people in his condition, Uncle Joseph that night turned to Maddy for the little services his sister had formerly rendered and which, since her illness, Grandpa Markham had done, and would willingly do still. But Joseph refused to let him. Maddy must untie his cravat, unbutton his vest, and take off his shoes, while, after he was in bed, Maddy must sit by his side, holding his hand until he fell away to sleep. And Maddy did it cheerfully, soothing him to quiet, and keeping back her own choking sorrow for the sake of comforting him. Then, when this task was done she sought her grandfather, still sitting before the kitchen fire and evidently waiting for her. The little hired girl had retired, and thus there was no barrier to free conversation between them.

"Maddy," the old man said, "come sit close by me, where I can look into your face, while we talk over what must be done."

With a half shudder, Maddy drew a stool to her grandfather's feet, and resting her head upon his knee, listened while he talked to her of the future; told her all her grandmother had done; told her of his own helplessness; of the trial it was to care for Uncle Joseph, and then in faltering tones asked who was going to look after them now. "We can't live here alone, Maddy. We can't. We're old and weak, and want some one to lean on. Oh, why didnt God take us with her, Joseph and me, and that would leave you free, to go back to the school and the life which I know is pleasanter than to stay here with us. Oh, Maddy it comforts me to look at you—to hear your voice, to know that though I dont' see you every minute, you are somewhere and by and by you'll come in. I shan't live long, and maybe Joseph won't. God's promise is to them who honour father and mother. It'll be hard for you to stay, harder than it was one. But, Maddy, oh, Maddy! stay with me, stay with me!—stay until your old grand pa!"

In his earnestness he grasped her arm, as if he thus would hold her, while the tears rained over his wrinkled face. For a moment Maddy made no response. She had no intention of leaving him, but the burden was pressing heavily and her tongue refused to move. Maddy was then a stranger to the religion which was sustaining her grandfather in his great trouble, but the teachings of her childhood had not been in vain. She was God's covenant child. His protecting presence was over and around her, moving her to the right. New York, with its gay sights, her school, where in another year she was to graduate, the trip to the Catskills which Guy had promised Mrs. Agnes, Jessie and herself Aikenside with its luxurious ease—all these must be given up, while, worse than all the rest, Guy, too, must be given up. He would not come there often the place was not to his taste, and in time he would cease to care for her as he cared for her now. "Oh, that would be dreadful!" she groaned aloud, while her thoughts went backward to that night ride in the snowstorm, and the numberless attentions he had paid her then. She would never ride with him again—never; and Maddy moaned bitterly as she began to realize for the first time how much she liked Guy Remington, and how the giving him up and his society was the hardest part of all. But Maddy had a brave young heart, and at last, winding her arms around her grandfather's neck, she whispered: "I will not leave you, grandpa. I'll stay in grandmother's place."

Surely Heaven would answer the blessings whispered over Maddy by the delighted old man, and the young girl taking so cheerfully the burden from which many would have shrunk, should be blessed of God.

With her grandfather's hand upon her head, Maddy could almost feel that the blessing was descending; but when in her own little room the one where she had lain sick for many weary weeks, her courage began to give way, and the burden, magnified tenfold by her nervous weakness, looked heavier than she could bear. How could she stay there, going through each day with the same routine of literal drudgery—drudgery which would not end until the two for whom she made the sacrifice were dead.

"Oh, is there no way to escape, no help?" she moaned, as she tossed from side to side. "Must my life be wasted here. Surely—"

Maddy did not finish the sentence, for something checked the words of repining, and she seemed to hear again her grandfather's voice as it repeated the promise to those who keep with their whole souls the fifth commandment.

"I will, I will," she cried, while into her heart there crept an intense longing for the love of him who alone could make her task a light one. "If I were good like grandma, I could bear everything," she thought, and turning upon her pillow, Maddy prayed an earnest childlike prayer, that God would help her do right, that He would take from her the proud spirit which rebelled against her lot because of its loneliness, that pride and love of her own ease and advancement in preference to others' good might all be subdued; in short, that she might be God's child, walking where He appointed her to walk without a murmur, and doing cheerfully His will.

Aikenside, and school, and the Catskill Mountains were easier to abandon after that contrite prayer; but when she thought of Guy, the fiercest, sharpest pang she had ever felt shot through her heart, making her cry out so quickly that the little hired girl who shared her bed moved as if about to waken, but Maddy lay very quiet until all was still again, when turning a second time to God she tried to pray, tried to give up what to her was the dearest idol, but she could not say the words, and ere she knew what she was doing she found herself asking that Guy should not forsake her. "Let him come," she sobbed, "let Guy come some time to see me."

Once the tempter whispered to her, that had she accepted Dr. Holbrook she would have been spared all that, but Maddy turned a deaf ear to that suggestion. Dr. Holbrook was too noble a man to have an unloving wife, and not for a moment did she repent of her decision with regard to him. She almost knew he would say now that she was right in refusing him, and right in staying there, as she must. Thoughts of the doctor quieted her; she believed, not knowning that Heaven was already owning its submissive child, and breathing upon it a soothing benediction. The moan of the winter wind and the sound of the snow beating against her little window ceased to annoy her. Heaven, happiness, Aikenside and Guy, all seem blended into one great good just within her reach, and when the long clock below the stairs struck three, she did not hear it, but with the tear stains upon her face she lay nestled among her pillows, dreaming that her grandmother had come back from the bright world of glory to bless her darling child.

(To be continued)


# CHRISTMAS SUGGESTIONS
and
## SOME SPECIAL BARGAINS

THERE'S LOTS OF CHOICE IN

### Kimonos

Pretty — Warm — Luxurious

Be sure to see our selection of Women's lovely Kimonos for Christmas gifts. There are fully lace-trimmed crepe de chiné ones in pretty pale shades of rose, blue, mauve, etc., warmer tailored robes of figured beacon or terry cloth and many other styles, including a magnificent black satin robe at $15.00, and a gorgeous rose flowered crepe kimono, at $10.00.

Crepe—$4.75 to $12.00.
Beacon Cloth—$5.95 to $7.50.
Terry Robes—$15.00 with slippers).

New

### Tomboy Skirts

Smartest outfit of all just now for the younger girl—the Pleated Tomboy Skirt with hip pocket and fancy belt, and the manish Brodacloth Blouse. Thesen ew skirts are made in very attractive plaids. The blouses are in blue, sand and white.

Sizes 10, 12, 14 and 16 years.

Skirts—$4.50 and $6.00.
Blouses—$2.50.

HAVE YOU SEEN OUR WINDOW DISPLAY OF

### Blankets and Towels

FOR CHRISTMAS GIFTS ?

Can you imagine a more acceptable gift than one of these beautifully soft, lightweight Wool Blankets, chosen in a shade to harmonize with bedroom furnishings? They comel in blue, maize, camel, mauve and honeydew and are wonderfully fine quality at $8.95.

..Turkish Towel Gift Sets in many different color combinations, sizes and qualities of towels and washcloths, boxed attractively, are important gift possibilities at 95c to $1.95 a Set.

FOR THE MAN'S GIFT SUPREME

### A Luxurious Dressing Gown

He can't fail to appreciate this present. Look over these handsome gowns of warm "Whittenton" jacquard fabric, bound with silk cord, at $7.00 and $7.50, and the severely simple English wool garments in plain colors, heathers or shadow plaids at $12.50 and $15.00. He'd be pleased with either, and there are cheerful Terry Robes, at $15.00, $7.00 to $15.

### Flowers for Decorating

Very distinctive Christmas Decorations for the house are made from these red sprays of soft silk chenille, at 15c each, red Chenille Ponsiettas at 15c each, 25c for a Spray and large single Ponsiettas, at 40c. The popular California "Dahlias", the leaves of which keep fresh in water are 15c a bunch.

SPECIAL--

### Fine Purses

A lot of fine quality Leather Purses in both envelope and pouch styles. These are out-of-the-ordinary bags, in grey, brown and black leathers, worth up to $6.50. A real bargain at

$1.95

SPECIAL--

### Millinery Clearance

On Wednesday Morning we are offering all our winter Millinery—Fur Coat Hats, Felts, Pattern Hats—everything in women's hats, and including large head-sizes, at

HALF PRICE

# The RITCHIE Co., Limited

"The Christmas Store"


South African churches have declared war on the "Charleston", said to be a typical Kraal, or native dance.

Blood-stained shirts thrown at the Vice-Premier insured probe into charges that Warsaw police had beaten two deputies.

Light, wholesome bread, with the tasty, golden-brown crust, baked in your own home — can you think of anything nicer?

ROYAL YEAST CAKES



WOODLEY FURRIER

273 Front St.

Let This Be a Fur Coat Christmas

Our Stock is the largest and finest in this part of Ontario

Prices $85 Up

XMAS NOVELTIES AND GIFT FLOWERS 35c UP



Venus

Silk Stockings Give Good Wear

SPRING NEEDLE pure thread silk to the welt

Sold by leading stores everywhere

Venus For Ladies
Venus For Misses
at WOTTEN'S



Help Wanted?

This is your best help for all CLEANING DISH-WASHING LAUNDERING

E.W. GILLETT CO. LTD.
TORONTO, CANADA



"I Can Now Do My Work Without Feeling Tired"

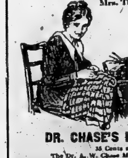

Mrs. Thally, St. Paul, Alta., writes—

"For two years I suffered from pain in the back. For three months I could not walk. The doctor told me I had severe kidney trouble, and that it would take a long time to get better. I tried everything I could get, but was not improving. Then I saw Dr. Chase's Kidney-Liver Pills advertised in your Almanac. I tried one box, and they did me good, so I took six, and in less than a month I was feeling fine and could do my work."

DR. CHASE'S KIDNEY-LIVER PILLS

35 Cents a Box, all Dealers, or
The Dr. A. W. Chase Medicine Co., Ltd., Toronto, Canada

WATERMAN'S FOUNTAIN PENS
The Originals — Still the Best
$2.50 to $10.00
GEEN'S DRUG STORE

# The Daily Intelligencer

IMLAH & ARMSTRONG
Managers
BELLEVILLE BURIAL CO.
Funeral Directors
Phone 774w. 14 Campbell St.

VOL. LVI. THE DAILY INTELLIGENCER WEDNESDAY, DEC. 15, 1926 PROBS—Fair and cold.

## MORRISON URGES FARMERS TO GET READY FOR NEXT ONTARIO VOTING

### Farmers Co-Operative Cuts Capital Stock and Price of Shares

#### HOT ARGUMENT

### Drury and Morrison Clash Over Privileges to Non-Shareholders

Toronto. Dec. 15.—J. J. Morrison, secretary of the United Farmers of Ontario, addressing the Convention here today, urged that during the next four years the Ontario Farmers should make a study of their problems and seek an effective way of meeting them. "There is no sign of any stoam on the political horizon for the next three or four years," he said, referring to the return to power of the Conservative Administration in Ontario. "This should not meon hibernation politically by farmers, for that period, nor does it mean the get ting ready for a partisan struggle when the next bout is called: but it should mean an intensive study of the economic problems that affect our industry and our people and in finding the most effective way to meet them.

"In the language of the back concessions. Let us fix our fences. Farmers are justified in using organized methods to bring about fair treatment and fair representation for their industry and their class. Therefore our duty is carefully to seek the most effective way to bring about what we desire in the interest of our industry and of our nation." Mr. Morrison's report showed total membership has increased by 1,549, the total being 19,836.

CONSTITUTIONAL ISSUE

Miss Agnes McPhail, M.P. for Grey Southeast, spoke briefly at the convention, saying she had been called to Ottawa and would not be present tomorrow when a certain resolution would be discussed. This resolution urges that the Prime Minister should not be allowed to dissolve House of Commons unless a majority of the house were agreed. Miss MacPhail urged the immediate adoption of the resolution but Harold Curry of Middlesex thought that a great deal of discussion would ensue when the resolution came up.

"It is not a constitutional question," Miss MacPhail said. "The Prime Minister would go to the governor general as he has always done, but he would go only when we fell him and not when he pleases himself. The people's representatives are the people to decide when, within the term allowed by law they wished to dissolve parliament."

REDUCE CAPITAL STOCK

By a vote of 157 to 17 the shareholders of the United Farmers' Cooperative Company, Limited, at their annual meeting in Massey Hall yesterday agreed to a proposal of the directors to reduce the capital of the company to $335,616, and

(Continued On Page Three)

## NEW OFFICIALS CANADIAN W. OF W.

Quinte Circle No. 20 Canadian Woodmen of the World had an enthusiastic meeting last evening at which officers elected for 1927 were:

Past Council Commander—Mrs. L. M. Hanna.

Council Commander—Mrs. A. B. Palmer.

Advisor Lieut.—Mrs. E. M. Adams.

Banker—Mrs. A. Hilton.

Clerk—Mrs. M. Lennox.

Manager—Mrs. A. Thompson, Mrs. G. Post, Mrs. P. Irwin.

Escort—Mrs. A. Chapman.

Sentry—Mrs. A. St. Louis.

Watchman—Mrs. H. B. Bramhall.

## $2,000,000 LIQUOR CARGO CAUSES TROUBLE IN N.Y.

New York, Dec. 15.—Thirty-three men, including Mayor Wissel and Chief of Police Winan, of Edgewater, N. J., a United States Customs Inspector and New York City Marine Police Sergeant, were under indictment today as the result of an eight-months investigation of the landing of $2,000,000 liquor cargo from Canada at Edgewater from the steamship Eker. The Mayor, Henry Wissel, is alleged to have received $50,000 from the rum runners and the marine police sergeant John J. Lowery $20,000.

## BRITISH HOUSE ADJOURNS OVER HOLIDAY PERIOD

### King George Refers to "My Ministers From the the Dominions"

London, Dec. 15.—Parilament was prorogued today for the holidays, to reassemble February. In his speech of prorogation, King George touched on the situation in China, the Imperial Conference, the coal strike and the forthcoming visit of the Duke and Duchess of York to Australia to inaugurate the new Federal capital, Banberra. The Chinese situation is "being watched by my Government with the closest attention," the King said.

For the first time in history the King departed from the formula whereby British Monarchs have referred to the Cabinet as "my ministers." He spoke of my ministers from the Dominions, thereby further confirming the autonomous status of the various commonwealths as voiced by the recent Imperial Conference.

The Coal Strike

Regarding home affairs, he said: "During the greater part of the present year the nation has lived in the shadow of the most protracted and ruinous industrial conflict in its history, (the coal strike). When last addressing you, I expressed the earnest hope that the report of the commissioners upon the economic condition of the coal industry would, with the willing co-operation of all concerned, pave the way to peaceful solution of this great social and economic problem. This hope was not fulfilled. It remains to us now to unite in effacing all the bitter memories of the past and to set our eyes steadfastly upon the future, inspired by common impulse toward genuine fellowship and sustained endeavor, upon which alone the prosperity and happiness of my people can be firmly based."

#### BUYS LONDON HOME

London, Dec. 15. (C. P. Cable).—Sir James Hamet Dunn, of the London firm of Dunn, Fisher and Company, native of Bathurst, New Brunswick, has purchased the palatial house of Rt. Hon. Reginald McKenna, chairman of the London Joint City and Midland Bank, former chancellor of exchequer, according to the Daily Express. It is understood Sir James paid $115,000 for the property.

#### McBRIDE WINS CASE

Ottawa, Dec. 15.—The right of Samuel McBride, of Toronto, to be registered as a shareholder in the Ontario Jockey Club was upheld in the Supreme Court of Canada today. The appeal of the club against the judgment of the Ontario appellate court that Mr. McBride must be registered as an assignee of capital stock in the club was dismissed with costs.

#### WILLIAM HAS COLD

Doorn, Holland, Dec. 15.—Former Kaiser William of Germany was confined to his bed today with what was described as an "influenza cold".

#### EMPEROR BETTER

Japanese Ruler Rallies; Reports Indicate Possible Recovery

Tokio, Dec. 15.—A household department bulletin issued shortly before 11 o'clock tonight indicated improvement in the condition of Emperor Yoshihito, who is ill at his villa at Hayama. The bulletin issued during the afternoon also reported improvement in the Sovereign's condition and said his temperature was decreasing.

## TRAINS CRASHED BUT NO SERIOUS INJURIES RESULT

### Freight Runs Into Rear End of Winnipeg-Toronto Flyer

Toronto, Ont., Dec. 15.—When Canadian National Railways passenger train No. 4 was struck at Long Lac, Ontario, by a freight train at 10.45 a.m. today, a few passengers in the observation car were shaken up and some suffered slight injuries. The passenger train was enroute from Winnipeg to Toronto and the rear tracks of the observation car were derailed when the freight coming up behind at slow speed struck the coach.

A special train was immediately made up at Nakina, 30 miles away with doctors and nurses aboard and dispatched to the scene of the accident. The train due in Toronto at 7.35 p.m. tomorrow is expected to be two hours behind scheduled time.

## MARITIMES TALK GOV'T CONTROL

Moncton, N.B., Dec. 15.—Among the questions discussed by the Maritime Premiers in conference here was that of prohibition and Government control. Since the Ontario elections the policy in force in the East has been prominent in discussion, and it is admitted that the chances of the adoption of some system of Government control are much greater than heretofore.

If anything is attempted along these lines the favored plan is to put the legislation into operation for several years and then ask the people's endorsement of the plan, which its advocates urge is sure to be an improvement over the present prohibition.

#### THE COMEDY PROCEEDS

Chicago, Ills., Dec. 15.—A fugitive warrant was issued today by Judge Leroy Fairbank in municipal court for Kenneth Ormiston, radio man rought in California

## S. O. E. ELECTION OFFICERS HELD

At the regular meeting of Lydford Lodge No. 184, Sons of England, held last evening, the officers elected for the ensuing year were:

Wor. Past. Pres.—A. Harman.

Wor. President—D. J. Batchelor.

Wor. Vice-Pres.—Chas. Gatcum

Wor. Chaplain—A. N. Cousins.

Wor. Sec.-Treas.—T. G. Wells.

Committeemen—W. R. Vallance, R. C. Gatcum, S. Holmes, W. H. Vallance.

Inside Guard—G. R. Brown.

Trustees—S. J. Wedden, G. R. Brown.

Auditors—A. Harman, W. R. Vallance, J. Newton.

Physician—Dr. G. S. Cronk.

Delegate to Supreme Convention at Ottawa—T. G. Wells.

Alternate—W. R. Vallance.

## MISSING WRITER FINALLY FOUND RESTING QUIETLY AT SEA RESORT

### Mrs. Agatha Christie Suffering Fom Complete Loss of Memory

#### HUSBAND FINDS HER

### Case Which Has Excited All England Has Peculiar Denoument

Harrogate, York, Eng., Dec. 15.—Agatha Clarissa Christie, writer of mystery tales and wife of Col. Archibald Christie, whose mysterious disappearance from her home at Sunningdale on the night of Dec. 3 has kept the whole countryside astir, came direct to Harrogate, and has been resting and enjoying herself ever since. She has even followed in the newspapers the stories of her disappearance and the wide search that was being made for her. Col. Christie came here today and identified his wife, who had registered at a hydropathic establishment under the name of Mrs. Trazenell of Capetown, South Africa, saying she had just arrived from that place.

To Consult Specialist

"There is identity," said Col. Christie. "She is my wife, but has suffered a complete loss of memory, and I do not think she knows who she is. She does not know me and she does not know where she is. I am hoping that rest and quiet will restore her. I expect to take her to London tomorrow to see her doctors and specialists."

Mrs. Christie was a popular guest at the hotel. She sang and danced, and played billiards. Some of those who became acquainted with her said she had been around town every day since she arrived and showed no sign of abnormality.

The meeting between Col. Christie and his wife is described by Manager James of the hydropathic institution as pathetic. The Colonel was watching the arrival of guests to get the evening papers. He saw his wife approach and take a paper containing details of the search for her and her portrait. He approached her, but she seemed to recognize him only as an acquaintance whose identity she was unable to fix. It was sufficient, however, to permit her to come to the dining-room where they dined together.

Countrywide Search

Mrs. Christie vanished from her home at Sunningdale, Berks, on the night of Friday, Dec. 3. Saturday morning her automobile was found abandoned in a hedge along the road. Searching parties consisting of scores of police, residents of the district and friends of the missing woman, aided by aeroplanes and tractors, combined the entire area of Surrey Downs and dragged for days a sinister piece of watr known as the "Silent Pool."

## COLD—BUT YOU DON'T FEEL IT

Winnipeg, Man., Dec. 16.—Continuing throughout the Western Provinces, the cold wave which has swept the prairies since Sunday showed no inclination to moderate overnight and today's forecast still stands as "decidedly cold today and Thursday." Temperatures ranging all the way from 12 below zero at Calgary to 26 at Saskatoon were recorded during the night, while Edmonton, in Northern Alberta, had the low mark of 34. In Manitoba there was some relief from the record low points on Monday night but the mercury in many districts still ranged around the twenty below mark.

## COMING EVENTS

Big Baseball Pool Tournament commencing at Mariska's Pool Room, Monday, Dec. 13th and concluding Sat. Dec. 18th. Valuable prizes—1st Tailor-made suit. Drop in and look it over. d13-3td

MISS LLOYD'S EXHIBITION
Fifth annual exhibition and sale china painting, parchment shades, reed work, art craft. Dec. 16-24. Keitha Lloyd's studio, 249 1-2 Frot St. d1, 8, 15

## 255639 MAJORITY FOR FERGUSON'S POLICY

Toronto, Dec. 15.—On the basis of complete returns from every constituency in which voting took place in the provincial elections on December first, and, many of which returns are official, a compilation made by the Canadian Press shows that the total vote was 1,103,985 on the election issue. The vote was divided for the sale of liquor under Government Control 679,812, for the Ontario Temperance Act 424,173. Majority for Government Control 255,639.

#### GETS NEW TRIAL

Convicted of the Murder of His Mother and Sentenced at Quebec

Ottawa, Dec. 15.—The conviction of murder and sentence of death passed on Bicaquette awaiting execution next month were set aside in the Supreme Court of Canada today and he will be granted a new trial. He was formerly tried in the city of Quebec where the jury found him guilty of the murder of his mother.

## WAR OF CHINESE CARRIES MERRILY ON; CITY TAKEN

### Southern Forces Seize Hangchow, With Population of 800,000

Shanghai, Dec. 15.—The city of Hangchow, in Chekiang province, is reported to have falen to the Cantonese.

The capture of Hangchow, if confirmed, marks another step in the northward advance of the Cantonese, or Nationalist forces in their campaign against the Northern war lords. The way was opened for their move into Chekiang province by the capture early this month of the two important cities of Foochow and Yenpingfu. Hangchow, a city with an estimated population of 800,000 is only 110 miles south west of Shanghai, which city is one of the principal objectives of the Cantonese drive.

## SHOULD REPEAL VOLSTEAD ACT

### Young Roosevelt Thinks Prohibition Causes Disregard of All Law

New York, Dec. 13.—Colonel Theodore Roosevelt, in an interview to-day urged Congress to "bring an end to the prohibition farce."

The Volstead Act, Roosevelt charged, has "debauched our citizens, prostituted many of our public officials and brought the entire American body politic into disrepute."

"No law in the history has contributed to the breakdown of law as has the Volstead Act. We should repeal it.

Young "Teddy" laid the blame for a rising crime wave to prohibition." he said, " has brought about a violation of law on a more gigantic scale than the United States has ever known. The ratio of criminal convictions to crimes committed is dropping materally all over the country."

The bootlegging profession, he said, is in "intimate touch with the underworld. The gunman, the thug, the foot pad have now turned their attention to contraband liquor trade."

## ST. CHARLES HAS A BETTER NIGHT

Charles St. Charles still clings to the slight thread which divides life from death and means all to Abraham Robinson, the man who awaits trial in the County Jail for the act of which the aged bailiff was victim last November 15th.

The wounded man hovered on the border line throughout yesterday, his death expected hourly, following the attack of septic pneumonia which set in on Sunday at midnight, but after fighting an apparently losing battle with the spectre of death, he passed a comparatively restful night and today appeared slightly better, though still in grave danger. He is still surrounded by his family who are loathe to leave the bedside when each minute may prove the turning point for life or death.

## LAKEFIELD HAS A BAD OUTBREAK OF SMALLPOX

### Schools, Churches, Theatres and All Public Meetings Are Banned

Peterboro, Ont., Dec. 15.—The entire village of Lakefield has been put under quarantine by Dr. J. R. Fraser, medical officer of health, in an effort to prevent the spread of small pox which has broken out there. Two diphtheria cases are also reported in the village, where one death has already occurred. Schools, churches, theatres and all public and private gatherings have all come under the ban.

#### TO HONOR PREM. BRUCE

Toronto, Ont., Dec. 13.—Premier S. M. Bruce, of Australia, on the occasion of his visit to Toronto on January 4th, will be a guest of Government House and has accepted an invitation of the Ontario Government to be present at a banquet in his honor.

## COUNTY COUNCIL ASKS DISMISSAL OF 35 OFFICERS

St. Thomas, Dec. 15.—At least 35 members of the Elgin constabulary are out of service as a result of drastic action taken by the members of the County Council, in special session with the Board of General Sessions. The Council members unanimously requested the dismissal of all the members of the force except High Constable Hugh Ostrander, and then in conference with the High Constable, County Clerk McKay and Magistrate Maxwell, reappointed what is described as the nucleus of the new force, the representatives from each municipality naming one or two men. Other apointments are to be made on recommendations of the Councils of the local municipalities.

In event the county officials desire officers appointed, it was arranged that all names shall first be submitted to the Councils of the municipalities from which the proposed appointees come for approval or disapproval. The onus for the appointment of county constables is now largely on the local municipalities, and Judge Ross told the representatives that they must realize that their duty to the county is to have the very best men they can find appointed.

#### PRINCE GEORGE HOME FOR THE HOLIDAYS

London, Dec. 15.—Young Prince George, fourth son of King George, arrived home last night after 18 months' naval service in China. As soon as he arrived in London he went straight to Buckingham Palace.

The Prince's return home is in good time for the Christmas holidays and for his birthday on December 20, when he will be 24 years old.

## BRITISH YOUTHS BROUGHT OUT BY GOVERNMENT TO HAVE TRAINING

### 900 Boys to Be Sent to Vimy Ridge Farm at Guelph

#### NINE MONTHS COURSE

### Hon. John S. Martin's Plan is Proving to be a Great Success

Toronto, Ont., Dec. 15.—Nine hundred English for Ontario farms will be brought out next year, it was announced today by Hon. John S. Martin, Ontario Minister of Agriculture. The boys will be given a short period of training at the Vimy Ridge Farm, near Guelph, at the rate of 100 a month for nine months. About 250 British lads have been brought out since the inception of the plan this year. The experiment of training these boys at Vimy Ridge Farm and placing them on Ontario farms has proved so successful that it was decided to bring a larger allotment next year.

## CHANGE IN NAME OF THE BRITISH GOVERNING BODY

London, Dec. 15.—Premier Baldwin told the House of Commons today that, when legislation was introduced to aid the contemplated change in the King's title to be effected, the government would take the opportunity to propose that the title of parliament in he future be "the Parliament of the United Kingdom, of Great Britain and Northern Ireland." Asked whether the same style and title would apply to the King, the premier said he must have further notice before replying.

#### EDITOR OF RECORD

Dr. W. M. Rochester, formerly Dominion Secretary of the Lord's Day Alliance and well-known to Bellevillians who have heard him preach on many occasions, has been appointed editor of the Presbyterian Record. His outstanding ability in the literary world has long been recognized and his appointment will no doubt add greatly to the interest of the publication with which he is now connected.

#### MAY ADJOURN TONIGHT

Ottawa, Ont., Dec. 15.—Premier Mackenzie King at the conclusion of a meeting of the Cabinet early this afternoon, declared he had no announcement to make. Government members fully expected that the House will adjourn before six o'clock tonight for the Christmas recess.

#### FOREIGN EXCHANGE

New York, Dec. 15.—Foreign exchanges steady, demand rates in cents, Great Britain 484 13-16. Canadian dollars 3-32 of one percent discount.

#### THE WEATHER

Lower lakes—Fresh westerly winds, mostly fair and cold tonight and Thursday, local snow flurries.

Georgian Bay—Fresh to strong westerly winds mostly fair and cold tonight and Thursday, local snow falls or flurries.

## WOES OF NORAH-ANNE; CHRISTMAS IS RUINED

Norah-Anne had her Christmas list all made out, a present for everyone she knew and some for little people she didn't know but had heard that adverse circumstances discounted their chances from a very profitable visit from Santa Claus. Filled with the Christmas spirit, she set out yesterday with a crisp $5 bill and a $1 in her tiny mitten, gleefully telling her mother of what she intended to buy. When she reached the grand-parents home to make sure what she had chosen for them would be acceptable she pulled off one mitten to find her plans frustrated—the money was lost. Depending upon the honesty of the public, her mother phoned the Press and it all depends upon whoever picked up the money whether or not Nora Anne will make her friends happy and be happy herself on Saturday next.

## 700 CHILDREN PRACTICE THEIR CHISTMAS CAROL

Seven hundred girls and boys of the city will take part in the several Christmas concerts to be put on in the Belleville Public Schools under the direction of Professor V. P. Hunt, supervisor of Music in the schools. The Professor has labored tirelessly with the pupils of the various schools bringing the voice culture to a high standard reflected in the splendid choruses which will form the programmes in the coming concerts. Carols and songs will be given and a demonstration of sight singing will be an interesting feature of the programmes.

SPECIAL PROGRAMMES

Special programmes open to parents and friends of the pupils will be held on Tuesday next in Queen Mary School, at 2.30 p.m.; on Wednesday at the same hour at Queen Alexandra School, and on Friday at King George School at 8 o'clock. To raise funds to pay for the school piano a small fee will be charged at the King George Concert and the programme will be augmented by the Radio Four. Queen Victoria School concert will be held in January, the date to be announced later.

FOR THE MOST HEAT
and the
GREATEST SATISFACTION
for the money, get your Fuel
from The
F. S. ANDERSON CO.

# SEE EYE TO EYE BUT WILL KEEP STILL SEPARATE

## Liberal-Progressive Group Will Function as Independent Unit

Ottawa, Dec. 15—Although the Government seems assured of a safe majority in Parliament, fortunes of politics may be easily upset as indicated by a clear-cut statement in the Commons by J. L. Brown, Liberal-Progressive members who were sitting on the Government side of the Chamber were an autonomous group and had not joined the Liberal party.

As there are two other former Progressive groups, both sitting on the Opposition side of the House, made up of 11 members, it would appear to many that Mr. Brown's statement was somewhat of a veiled threat to the Government.

**A Point of Order**

Mr. Brown made his statement immediately after the House opened Monday. He rose to a point of order and read an item from an Ottawa Liberal newspaper to the effect that the Liberal-Progressives had fused with the Government group. The report, he said, was untrue. The group would continue in future as in the past to function independently.

**A Political Entity**

To make the position more clear, Mr. Brown read a resolution adopted by the Liberal-Progressive group. This resolution noted that Liberal policies and Progressive policies are practically the same and offered every opportunity for co-operation between the two parties. However, the Progressives, the resolution stated, would continue to function as a distinct and separate, political entity.

# FOUR ACTRESSES PERISH IN ROME THEATRE FIRE

## Trapped in Dressing Rooms By Flames; Audience Flees in Terror

Rome, Dec. 15—Trapped in their dressing rooms by flames which barred their escape and prevented the aid of firemen, four music hall actresses were burned to death in the Opollo Theatre.

The fire, which started backstage from a short circuited electric wire, swept out beyond the curtain, throwing the audience into a panic.

The thousand persons who were witnessing the show, however, managed to escape the flames, which soon attacked the flimsy decorations in the auditorium and set the entire house afire.

Another panic occurred in the Eliseo Theatre, next door to the Apollo, where a performance of "Cavalleria Rusticana" was in progress

# GERMAN WAR AIR "ACE" IN FRANCE

Paris, Dec. 15—The German "ace" who during the war brought down a record number of French aeroplanes was the chief speaker at the first of a series of conferences on German aviation held under the auspices of the Union of French Pilots. Many well-known aviators attended, and after listening to Herr Udet, who is now an aeronautical constructor, all joined in pledging the future peace and welfare of Europe.

## SNOWSHOE TRAILS IN NORTHERN WOODS

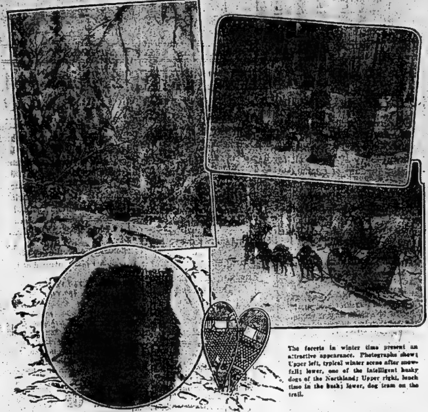

The forests in winter time present an attractive appearance. Photographs show: Upper left, typical winter scene after snowfall; lower, one of the intelligent husky dogs of the Northland; Upper right, lunch time in the bush; lower, dog team on the trail.

"Blanc Bec Trails," a new out-of-doors feature which will take the visitor out into the forests of Northern Ontario and Quebec under the guidance of experienced woodsmen and trappers, will be operated this winter by several outfitters in the northern sections of these two provinces, it is announced by the Tourist Department of the Canadian National Railways. These have been arranged to meet the demand for facilities for spending a winter outing in the woods and the men who will operate them are outfitters who have had wide experience in caring for hunting and fishing parties. Travel will be over trap lines, on well-beaten trails, by dog team and snowshoes and the visitor will be able to make woods trips of from 50 to 200 miles, under conditions which will provide for the comfort and convenience of the inexperienced woodsman.

# BASKETBALL

The sum total of five points were scored in a junior church league basketball fixture between Holloway and Christ Church, Christ Church were the winners by the score of 4-1 but as a matter of fact the count should have been much higher for both teams had sufficient shots to run up a goodly score. Last night's win for Christ Church juniors gave them undisputed title to second place in their section, having lost only one game to the winners of the group.

Holloway—Geo. High, M. Harwood, C. Christie, B. Twiddy, Don. Duncan V. Love, A. Muir.

Christ Church—W. Batley, Tod Folwell, J. Carter, B. Smith.

Devotees of the cageball game will be given an opportunity of witnessing a full program in their favorite game when five fixtures will be played at the Y Gym. tonight in the church league series. Two of these games are liable to be deciding fixtures for group championships and will undoubtedly be the best games of the Church League series to date. The evening's program will open with a junior game at 7 p.m.

**Christmas Stationery**

Here's the Ideal Gift. Our display will solve the problem for you.

**Greeting Cards**

Choose your Greeting Cards now while our attractive lines are complete and varied.

**McKEOWN'S Drug Store**

Everybody thinks it's just wonderful the way B. W. Brown, Shoe Repairer, is making old goloshes like new. You had better prove it, 10 Campbell St., 4 Bridge St. East.

Kansas section hand invented boltless rail joint and now controls huge concern for manufacturing.

**Toy Wagons**

Red Metal Box and Disc Wheels 75c

Blue Metal Box and Four Disc Wheels $1.65

Ball Bearing Bayou, Disc Wheels $4.95

All Metal Flyer, Disc Wheels $9.95

Rolls Racer, $10.50

Order Early

**Stephen LICENCE**

333 Front St.

**WOTTEN'S** SUGGEST **"SCARFS",**

Plain Crepe SCARFS $1.59

Hand Painted Crepe SCARFS $1.95

Large Jap Crepe SCARFS Special $2.95

Other Scarfs up to $5.95

AT WOTTEN'S

**POPPING CORN**

FOR XMAS

The Good Kind

10c lb.

**C. E. BISHOP & SON**

SEEDSMEN

172 Front St. Phone 283

*A Few Selections from Wallbridge's Cigar and Tobacco Stocks*

LA FLOR de JOSE OTERO—Panatellas, Belvideres, Puritanos, Finos. These famous cigars in boxes of 25.

CIGARS—

Benson & Hedge's Fads in boxes of 25 ........ $1.25

Benson & Hedge's Queens in boxes of 25 ........ $2.95

Benson & Hedge's Panatellas in boxes of 25 ........ $2.95

Benson & Hedge's Stellas in boxes of 25 ........ $2.25

Tuckett's Epicure in boxes of 25.

Tuckett's Conchas in boxes of 25.

Tuckett's Marguerites in boxes of 25 ........ $2.45

Tuckett's Serene in boxes of 25 ........ $2.45

Grothe's Ovido in boxes of 25.

CIGARETTES—

Benson & Hedge's, tins of 50.

British Consols, tins of 50 and 100.

Bank of England, tins of 50.

Melachrino, tins of 50.

Millbanks, tins of 50.

Pall Mall, box of 50.

Players, tins of 50 and 100.

Richmond Straight Cut, tins of 50.

Mogul or Murad, tins of 50.

Rameses, tins of 50.

Herbert Tareyton, tins of 50.

Vafiadis—Odalesque, tins of 50.

Extra fine, tins of 50.

Players, Herbert Tareyton and Bank of England Cigarettes, attractive tins of 50 for ........ 85c

TOBACCOS—

Benson & Hedge's Special

Brahadies — Cavendish

Garrick — Glasgow Mixture

Hudson Bay Cut Plug

British Consols

Forest and Stream

Old Virginia — Piccadilly

Rex — Royal Navy

Senator — Social Mixture

Herbert Tareyton — Brier

Ogden's — Old Chum

Imperial Mixture — (Hudson Bay) 5 sizes.

Tareyton, Piccadilly and Imperial in large jars.

Tareyton and Piccadilly Tobacco in 1 lb. Cut Glass Humidor Jars for $3.00 each.

PIPES—

Good Brier Pipes at 50c and $1.00

Hand's—the Famous London Pipe ........ $2.50

Saaloni—Superior to all, $6.00

ELEPHANTS—

Teakwood — hand carved — Ivory tusks ........ 2 for 95c

*Wallbridge's*

55th Year

Latest process in Shoe Repairing that can be relied upon, is to be found at the largest and most up-to-date Shoe Repairing Stores — 4 Bridge St.; 10 Campbell St.

Have you seen the Royal Purple Line? Something different in gifts at Geen' Drug Store.

We have the latest vulcanizing machine for rubber boots. Have your's vulcanized at DUTTON'S. Full Soles vulcanized $1.25 pair.

**WANTED**

"We require the services of an experienced Salesman to sell PALMOLIVE SOAP and other products to Retailers in a territory from Kingston west to Lindsay. Salary, expenses and commission to the man who can qualify. Send full particulars, stating experience, to:

THE PALMOLIVE COMPANY LIMITED, TORONTO-8, Ont.

# ROYAL FAMILY IN COMBINE TO OUST BRATIANU

## Queen Marie and Her Daughters Are Fighting the Ex-Premier

### CAROL'S WIFE IN IT

### Palace Revolution Started in View of Expected Death of King

Budapest, December 15.—Out in the seclusion of Florica, his country home, two miles from Bucharest, Jon Bratianu "hereditary dictator" of Rumania, is fighting for his political life. His chief antagonists are five women of the royal house—Queen Marie, her daughters, the Queen of Jugo-Slavia, the ex-Queen of Greece and Princess Ileana and her daughter-in-law, the Crown Princess Helene, wife of the exiled Carol, and mother of the five-year-old Crown Prince Michel. These queens and princesses, however, are waging a triangular warfare among themselves, and on the side of Ferdinand's consort, against whom all the others save only Princess Ileana are arrayed, stands Premier Avereseu.

With the King at death's door, the Premier has started a secret palace revolution against the omnipotence of Bratianu.[illegible] In the event of little Michel's accession to the throne, he aims to supplant the ex-Premier's dictatorship with one headed by the Queen, but dominated by himself.

In this petticoat strife which is raging inside the palace almost at the bedside of the King, two important developments have become known to your correspondent. One is that, following the underground demarches of the Rumanian Government, Queen Marie of Jugo-Slavia King Ferdinand's second daughter, has been requested by her husband to return to Belgrade and will do so within a few days. Her continued presence at Bucharest is deemed undesirable owing to her uncompromising championship of Carol, her elder brother, whose abdication as heir-apparent she wants revoked.

Another significant happening is the disappearance from the royal archives of certain highly important documents relating to the Moldavian peasants' rebellion of 1907. These papers vanished from the King's private safe in the old palace while that building was burning early Thursday morning. They are understood to convict Bratianu, who was minister of interior at the time, of responsibility for the needless massacre of eleven thousand insurgents. Their disappearance is attributed to his agency, and far-fetched rumors are afloat, that the palace was set ablaze for that purpose.

News messages recounting these occurrences were suppressed by the Rumanian censor, who permits publication of nothing dealing with conflicts at court. Consequently this despatch which depicts the situation at Bucharest up to Saturday evening, is filed at Budapest without submission to the censorship.

**STRONGEST OPPONENT**

The ex-premier's second strongest opponent is Helene of Greece, an amiable and attractive young princess, whom her husband, the exCrown Prince, deserted in favor of that titian-haired siren Madame Lupescu. If her son should become king, she, as his mother, ought to have something to say in the government of his realm, Helene claims, and she finds support for her contention in no less influential a personage than Titelscu, Rumanian minister at London and one of Rumanian's foremost statesmen. Through his assistants in Bucharest Titelscu urged a regency composed of the ex-Crown Princess and himself—himself on the ground that he is affiliated with none of the political parties and, therefore, stands above them all.

Elizabeth, erstwhile Queen of Greece, sides with her sister-in-law against Queen Marie, but prefers to seek reconciliation between Helene and Carol, of whom she is still extremely fond, despite her abhorrence of his insult to the Hellenic dynasty, involved in his desertion of his Greek consort. Between her mother and Elizabeth there is a new chasm. The ex-queen is widely quoted in court circles as author of the most biting comments on Queen Marie's American tour. She charges her mother with forsaking the dying King to "promenade Mademoiselle Ileana through the world," and refuses to regard Ileana as her sister, thereby lending substance to old scandals.

The youngest of the royal daughters is the least active in the intrigues of the mother and, apparently on her behest has been telling her intimates: "It is a shame to make poor Nicholas a stupid old regent when he would much rather be just a naval officer."

The Queen of Jugo-Slavia is openly and ardently a Carolist—which is why Premier Avereseu probably is in this wholly in accord with Bratianu's virtually having her deported from Rumania. She adores her elder brother and declares his morals to be no worse than anybody else's at the Bucharest court, and insists his rights of succession should be restored to him. To this end she has tried hard to persuade the King to see Carol before he dies, thus far, however, without success. King Ferdinand undoubtedly would like to have his erring son pay him a last visit, but his parental affections are not proof against the obstacles interposed by Bratianu, Avereseu and the Queen herself.

Every intelligent Rumanian, not directly benefiting through its continuance, wants the King's passing to be followed by a change in the present dictatorial regime, which is based on the political supremacy of Bratianu and a clique of powerful financial, industrial and agricultural interests at his back. Most of King Ferdinand's children share the antagonism against the ex-premier's steam roller. His wife hitherto has been on excellent terms with Bratianu, whose brother-in-law, Prince Stirbey, Rumanian's richest man, is her intimate friend. Marie, however, always has been dominated politically by the veteran statesman, and there are signs she is desirous of shaking off this tutelage and running things to suit herself.

### THE LAST LAUGH

Ottawa, Dec., 15—"Laughter," an illustrated magazine published by the Gulli Publishing Company of Philadelphia has been prohibited importation into Canada by an order just issued to collectors of Customs and Excise.

**An Additional REDUCTION IN GLASSES**

Only Three Days more to get $12.00 Glasses for $5.75. ALSO for the next three days we will sell a lighter weight All Shell gold lined Frame, with Curved Lenses, including Examination, for $4.75, Regular Price $10.00. SALE ENDS Saturday Night, Dec. 18th.

**Alexander Ray**

Exclusive Eye Sight Specialist

DON'T FORGET

**Betty Brown Candies FOR CHRISTMAS**

Always an Acceptable Gift. In ½, 1, 2, 3 and 5 lb. Boxes 60c lb.

**DOYLE'S Drug Store**

You Will Enjoy Your Afternoon Tea In Our Tea Rooms

**LATTIMER & LAVOIE DRUGS**

LIMITED

**EARL & COOK CO.**

**Practical Gift Suggestions**

| | |
|---|---|
| KIMONOS $2.75 to $6.95 | CHAMO GLOVES 75c and $1.00 |
| SILK UNDERWEAR Vests $1.25 and $1.50 Bloomers $2.00 and $2.50 Slips $3.50. | WOOL GLOVES 59c to $1.25 |
| | FANCY TOWELS 49c to $1.25 |
| SWEATERS $3.50 to $6.50 | SCARFS $1.69 to $4.50 |
| CREPE GOWNS $2.50 | BOXED HANDKERCHIEFS 29c to $1.50 |
| DOWN COMFORTERS $8.95 to $16.50 | MEN'S CREPE TIES 59c |
| SILK HOSE $1.00 to $2.50 | MEN'S LINEN HANDKERCHIEFS 25c to 50c |
| KID GLOVES $2.75 to $4.50 | MEN'S SCARFS $1.50 |

**GIFTS AROUND A DOLLAR OR TWO**

PERFUME — FRENCH IVORY — CIGARS — PIPES

THERMOS BOTTLES — MILITARY BRUSHES

CHRISTMAS TREE DECORATIONS

CHRISTMAS CARDS — FOUNTAIN PENS — — BATH SALTS — EVERSHARP PENCILS

Hundreds to Choose From at Lowest Prices

ORDER YOUR LAURA SECORDS NOW

1 to 5 lb. Boxes at 60c a Pound

**DOLAN The Druggist**

PHONE 138

# THE BULLETIN BOARD
*Mainly About People You Know*

**PALENCIA DANCE**
The regular monthly dance of the Palencia Club drew a large crowd to Johnstone's Academy last night. The hall was prettily adorned with appropriate Christmas decorations. The Bon Ton Orchestra supplied the music. The committee in charge were J. Mather, Mr. and Mrs. Victor Graves, Mr. and Mrs. C. H. Sherry and W. Reid.

**W. C. T. U. MEET**
A convocation of the County Executive of the Women's Christian Temperance Union of Hastings and Prince Edward County was held in the Y.M.C.A. Assembly Hall today to discuss business in this section. Mrs. Miller presided.

**S. A. BAND READY**
The Salvation Army Band under the leadership of Bandmaster Wardle will be starting their Christmas playing Thursday evening this week, also next week for three evenings. This is always appreciated by the people in their homes at the Christmas time.

**BENJAMIN L. O. L. OFFICERS**
Mr. J. H. Hannah was elected Worshipful Master of Benjamin L.O.L. No. 274 at the annual meeting held last evening when a large number of the members heard the interesting reports for the year presented. Other officers elected were:
Deputy Master—Fraser Paul.
Rec.-Sec'y—E. W. Prindle.
Treas.—C. A. Rottan.
Fin.-Sec'y—L. Soules.
Chaplain—M. W. Bro. A. L. Geen.
1st Lecturer—J. F. Cousins.
2nd Lecturer—Charles Reid.
Director of Ceremonies—M. Stark.

**CARD OF THANKS**
Mr. W. Hagerman wishes to thank friends and neighbours for the many kindnesses shown during the illness and at the time of the death of his beloved wife.

**SKATERS ATTENTION — We have the latest skate riveting machine. No more trouble with screws coming loose. Put on 75c per set. Skates put on with screws 25c pair. Skates Sharpened with oil-stone finish 25 cents —DUTTON'S.**

*Good Cooks and Careful Buyers*
Appreciate Wallbridge's outstanding values.
In the Christmas baking good materials are all important. Wallbridge's stocks are abundant, best in quality and at actual money saving prices.
—Crystalized Violets.
—Crystal ized Rose Leaves.
—Glace Angelique.
Glace Pineapple.
Glace Cherries.
—Cherries in Maraschino.
—Extract of Rose.
—Extract of Almond.
—Extract of Wintergreen.
—Extract of Peppermint.
—Blanched Almonds.
—Almond Icing.
—Ground Almonds.
—Almond Paste.
—Candied Ginger.
—Shelled Almonds.
—Shelled Pecans.
—Locoum Figs.
—Tunis Dates.
—Marshmallows.
—Silver Cachous.
—Black Mission Figs.
—Potato Flour, Rice Flour, Arrowroot, etc.
—Best Baking Flour, Baking Powders, etc.
—Spices of high quality.
Pure ground Cinnamon, oz. 5c
Pure Blended Baking Spice, oz. 5c
—Pure Lard, Shortenings, etc.
—Mazola, Crisco, etc.
—Cocoanut, Chocolate, etc.
—Cider in gallon tins.
—Cox's and Knox's Gelatine.
—Finest French Gelatine in sheets.
—Mince Meat.
—Crab Apple Jelly.
—Barbadoes Molasses.
If it's good and within reach Wallbridge's will have it.

**Yardley's, Hudnut's, Vinolia, Melba, Toilet Articles boxed 40c to $6.00.—Geen's Drug Store.**

**ARENA SKATING
Band Saturday Night
Tickets on Sale at Rink
Children $2; Adults $4**

# QUINTE CHAPTER 1927 OFFICERS ARE INSTALLED

Quinte Friendship Chapter No. 227, G. R. C. turned out in full force last evening when the installation of officers for the ensuing year took place M. Ex. Comp R. H. Spencer P. G. Z., assisted by Rt. Ex Comp. F. H. Chesher, P. D. S. and Rt. Ex. Comp. H. J. Clarke officiating.

Officers installed and invested were:
Ex. Comp. W. I. Cole—Z.
Ex. Comp. J. W. Kinnear—I.P.Z.
Ex. Comp. J. B. Findlay—H.
Ex. Comp. W. M. Barlow—J.
Comp. H. A. Thompson—Scribe E.
Comp. W. A. Walsh—Scribe N.
Ex. Comp. F. D. Diamond—Treas.
Comp. J. A. MacIntosh—P. S.
Comp. G. H. McArthur—S.S.
Comp. H. C. Mackay—J.S.
Comp. H. A. Lennox—M. of 4th V.
Comp. J. Lorimer—M. of 3rd V.
Comp. F. Chapman—M. of 2nd V.
Comp. N. Thompson—M. of 1st V.
Comp. S. D. Hagerman—S. Steward.
Comp. R. H. M. Hall—Jr. S.
Comp. W. E. Wheatley—Organist.
Rt. Ex. Comp. F. H. Chesher—D. of C.
Comp. C. A. Hulley—Janitor.
Ex. Comp. J. O. Herity—Auditor.
Comp. R. A. Backus—Auditor.

TWO PRESENTATIONS

At the conclusion of the installation, business meeting and degree work, on behalf of the Chapter Most Ex. Comp. R. H. Spencer, of Trenton, presented Ex. Comp. J. W. Kinnear with a Past Principals jewel to which the recepient made a suitable reply. On behalf of the Chapter Ex. Comp. J. O. Herity presented M. Ex. Comp. Spencer with a rose bowl and candle sticks with request that he present them to Mrs. Spencer. In a short address M Ex. Comp. Spencer thanked the members of the Chapter for their kind thought.

THE BANQUET

With Ex. Comp. Kinnear presiding as toast master the toasts were "The King", "The Grand Chapter of Canada, and Grand Chapter Officers" proposed by Ex. Comp Herity was responded to by M. Ex Comp. W. N. Ponton, P. G. Z and M. Ex. Comp. R. H. Spencer P. G. Z.

"The Visitors" proposed by Ex. Comp. H. J. Clarke and responded to by Ex. Comps. W. W. Anderson, McElrath, Hope and Comp Pringle of Moira Chapter.

The toast to the newly installed officers proposed by Ex. Comp Kinnear was responded to by Ex. Comps. Cole, Findlay, Barlow and other officers.

## Deaths & Funerals

MRS. W. HAGERMAN

The funeral of the late Mrs. W. Hagerman took place from her home, Foxboro, yesterday afternoon to the Foxboro United church. The Rev. L. Snell officiated. There was a short service at the house before proceeding to the church. Interment took place in Foxboro Cemetery. An extremely large crowd of friends were present. The bearers—G. Wickett, W. Clarke, W. Bird, G. Chisholm, E. Sills, C. C. Davis.

W. E. VANDERVOORT

The remains of the late W. E. Vandervoort were laid at rest in the family ploot at the Belleville Cemetery today the funeral proceeding from the noon Toronto train. Service was conducted by Dr. E. N. Baker and the pall bearers were Messrs. C. S. Clapp, W. B. Deacon, E. P. Frederick, E. W. Dickens, C. H. Vermilyea and H. W. Ackerman. The many beautiful floral tributes and many in attendance at the funeral testified to the respect in which deceased was held.

**UMBRELLAS—The new short models, in all colors at Brown's, 10 Campbell St.**

**GIFTS GIFTS GIFTS**
At Every Price
For Every One
Each One Select
See Our's Firs
**LATTIMER LAVOIE**
DRUGS, LIMITED

Velveteen 79c yd.
Nice quality in a range of all the new shades.

# THE WALKER STORE
The Store of High Values—At Low Prices

Mens Ties 49c
Silk Ties, wide ends nicely designed. Each Tie in gift box.

# Now-the Christmas Store

From The Multitudes of Gift Suggestions We Offer, See These

## Big Values For Thursday

Childrens Hose 19c pr.
All Wool Black Cashmere Hose. Sizes 4, 4 1-2 only. A 35c line.

Lingerie 35c yd.
Something new in Lingerie Crepe, striped in dainty shades.

Fancy Crepe Scarfs 2.59
Very large size Scarfs in dozens of pretty shades and novelty patterns.

Silks and Satins $1.59 yd.
This includes Baronet and Duchess Satins, and fancy shot satins, all 36" wide in a variety of 25 different shades.

Gift Suggestions for Baby
Beautiful little crochet or knitted Coats Scarfs, Bonnets, Etc., priced from
75c to $2.75
Infants Dresses
See our wonderful variety of dainty dresses for the baby. Voiles or silks, very daintily trimmed.
$1.25 to $3.75

Gifts For The Men
Fancy Handkerchiefs
Real good Handkerchiefs, white with colored borders, in a large variety of shades.
10c ea.
Mens Sox
Men's Sox in silk and wool, silk and lisle all silk and cashmere.
59c pr.

Ladies Fancy Plaid Hose
Full Fashioned Hosiery in fancy plaid or novelty block effects. $2.00 value. Very Specially Priced.
$1.19

Special Clearance of HATS
30 Only, Ladies' Winter Hats, Felts and Velvets in a good assortment of colors and styles. Regular prices $3.50 and $3.95.
To Clear at 95c

Ladies Cashmere Hose
59c pr.
Pure Wool Cashmere Hose for Ladies. Ribbed styles with wide garter tops, brown grey or black. All perfects A $1.25 hose.

MA-MA DOLLS
98c
The kind of a Ma-Ma Doll every little girl would like. Genuine Lloyd voice. Doll is 16" high, nicely dressed in pretty frock hat, shoes and stockings. A large variety of dresses to choose from. Don't miss this special in a toy that is always desired.

Linens Make Ideal Gifts
TRAY CLOTHS
Pure Irish Linen, oval and oblong size, embroidered in pretty shades.
$1.00 Each
BREAKFAST SET
$2.95
54" Cloth with six Napkins, pure linen, borders of mauve, blue or gold, in gift boxes.
LINEN TOWELS
Pure Irish Linen Huck Towels, hemstitched 18 x 34, damask border all around. In dainty gift box.
$1.35 Pair
LUNCHEON CLOTH
$2.98
Pure Linen, embroidered in colors, scalloped edges.

Eiderdown Comforters
72" x 72"
TORFEACO Brand, genuine Eiderdown Comforters, in beautiful designs with satin and sateen panels. Well filled with first quality material. A remarkable opportunity in a real gift.
$12.95, $16.95, $22.00

Ladies Linen Handkerchiefs
15c ea.
Pure Linen Handkerchiefs, in white or colors. Fancy embroidered corners.

Lingerie Satinette
Satinette makes fine Lingerie and this selection comes in a range of shades, in self shadow stripes and checks. Regular 60c quality.
39c yd.

## Social & Personal

Mrs. John McCaffrey of Madoc, is in town today attending a meeting of the W.C.T.U. Executive.

On Monday evening the Presto Music Club were entertained at the home of Miss K. Diamond, Dunbar street. A musical programme was given in charge of Miss Wylda Falmer, at the close of which a dainty lunch was served.

Invitations have been issued by the Girl Guides Council to an "At Home" to be held in the Armouries on Wednesday, December 29th.

## NEWS BRIEFS

Fire destroyed a foundry and over a score of silk manufacturing plants in Paterson, N.J.

King Gustav of Sweden, presented the Nobel awards for physics, chemistry and literature.

Timmins constable struck his head on drug store stairway ceiling and discovered cache of liquor.

Italian bandit, with many murders to his credit, escaped over the French border, killing a carbariner.

It is now possible to remove all but one-billionth of the original air from a vacuum tube.

The only export of the Dalmatian coast is pyrethrum flowers used in making insect powder.

## TODAY'S MARKETS

2.20 p.m. Stock Market Quotations by Private Wire to Dickinson & Waltank, 175 Front Street.

NEW YORK

| | |
|---|---|
| American Can | 53¼ |
| Baldwin Loco. | 164½ |
| C.P.R. | 165½ |
| Cast Iron Pipe | 235 |
| Chrysler | 42 |
| Erie | 40¼ |
| Fleischmann | 47½ |
| Freeport Texas | 33¾ |
| General Electric | 85¾ |
| General Motors | 151 |
| Hudson | 48¼ |
| International Nickel | 38⅞ |
| Kennecott | 63¾ |
| Mack Truck | 99⅝ |
| Marland Oil | 56 |
| Nash Motors | 61¼ |
| Overland | 23¾ |
| Pan Pete | 66 |
| Phillips Pete | 55¾ |
| Radio | 60⅞ |
| Rubber | 60¾ |
| Studebaker | 56 |
| Texas Gulf | 49 |
| Union Pacific | 161¼ |
| U. S. Steel | 154⅞ |
| Woollens | 34¼ |
| Yellow Cab | 28½ |

Chicago Opening— Wheat, Dec. 138 1-8, May 138 3-8. Corn, Dec. 73 3-4, May 82 1-8. Oats, Dec. unquoted, May 49 3-4.

Toronto livestock — Receipts 515, trade slow. Heavy beef steers 650 to 725. Butcher steers, good to choice 650 to 725. Butcher cows, medium 3 to 4. Hogs select 11 to 13. Calves, good to choice 11.22 to 12.50. Good ewe lambs 11 to 11.50.

Winnipeg, Man.—Opening prices—Wheat, Dec. 3-8 cent to 5-8 cent lower at 127 1-4 to 127. May 1-4 cent to 1-2 cent at 132 to 131 3-4. July 3-8 cent lower at 132. Oats, May 3-4 cent lower at 57 7-8.

Chicago, Dec. 15.—Wheat scored moderate gains in price today after down turn at the start. Buying was based more or less on the fact that Chicago wheat stocks are small and that there is but little apparent chance to draw shipments from other centres. Opening at quarter decline to 1-8 advance wheat under went slight general set back and then rose all round. Corn and oats also provisions developed firmness, corn starting unchanged to 1-4.

DIDN'T GET HIS GOAT

Wilkes-barre, Pa., Dec. 15.—Alleging that her husband kept goats in the bedroom to keep them warm on cold nights, Mis. Mae Hagerty has filed suit for divorce.

FOUR DEAD FROM DRINK

Nelson, B.C., Dec. 15.—Edward Glenn, Robert Cameron, John Matthew Deyle and Clarence Cook, all transients, are dead here as a result of drinking methylated spirits.

Flare made from gasoline soaked waste saved three men adrift off Chester, Pa.

Elderly man hanged himself with hay wire tied to a dock stanchion at Haileybury.

## MORRISON

(Continued From Page One)

to reduce the value of the shares from $25 to $12.50.

It was pointed out that the capital stock had been impaired and that the net value of the assets as at Sept. 30, 1926, was $370,642.

The most pressing problem was said to be connected with the old deficit, which it would take years to wipe off.

Those who have paid in full will receive two new shares for each one now held.

DRURY AND MORRISON

Hon. E. C. Drury and J. J. Morrison came into conflict over a proposal of the former U.F.O. Premier to raise the trading membership fee to non-shareholders to such a figure that it would be to his advantage to purchase stock, as stockholders are exempt from the trading fee.

Mr. Drury explained that he desired to guard against the holding of large blocks of stock by persons who did not trade with the company or were no longer farmers. There were now three interests—that of the trader who sent his stuff to be marketed and expected to get as much in co-operative dividends as he could; that of the shareholder who expected interest at the rate of 7 per cent., and that of the man who held stock but was no longer a farmer.

SUGGESTS A REMEDY

The remedy was to make it advantageous for non-farmers to sell their stock to farmers who would keep it. "we can keep our stock in the hands of the co-operators we are safe.

"We are under no obligation to supply particular favors to those who are not members of this company," said Mr. Drury.

Mr. Morrison declared that Mr. Drury's proposal would mean the thin end of the wedge of disruption between the U.F.O. clubs and the Co-operative Company. "No one could tell where it would end."

The Co-operative Company, he said, would have to close its doors were it not for the members of the U.F.O. clubs and even for those non-members who supplied the channels of trade.

Those who held stock should certainly get remuneration for it. "Where would the remuneration come from if those who have not got stock did not supply the business?" All that was required was enough shareholders to supply capital to do the business. "If the business comes in as I am satisfied it will you can declare what dividend you like."

**WOTTEN'S**
SUGGEST
Lavender Bags 18c to 50c
Boxed Coat Flowers 50c
Silk Handkerchiefs 25c
35c to 75c
Umbrellas $2.50 to $10.00
Handbags $2.50 to $4.50
Wool Bloomers $1.95
AT WOTTEN'S

The Daily Intelligencer
BAY OF QUINTE'S LEADING NEWSPAPER, BELLEVILLE

Printed and published every afternoon except Sunday and holidays by The Intelligencer Printing and Publishing House, Limited, in the City of Belleville, County of Hastings, Province of Ontario, at their office, 257 Front Street.

Telephone Numbers
Advertising and Circulation ... 36
Editorial and News ..... 124
"Let there be harmony in things essential—liberty in things not essential—Charity in all."

TODAY'S THOUGHT

The habit of useless reading grows upon one, like dram-drinking.—Dean W. R. Inge.

## PROVINCIAL FINANCES

The Ferguson administration has made it a rule to present the financial statement of Ontario promptly for the consideration of the public, and in spite of the fact that the present provincial treasurer, Hon. Dr. J. D. Monteith, has been in office only a few weeks and that the government has gone through the ordeal of a general election, subject to minor revision, appears in good time, and comes almost like a Christmas box for the taxpayers of the province. The assertion made by the government speakers during the electoral campaign that a balanced budget is in sight is fully borne out for the financial year under review, ended October 31 last, the deficit amounted to only $389,988, an insignificant sum when compared with the position at the time the government took office. In 1922 the last year of the Drury administration, the deficit amounted to nearly fifteen million dollars; it has been reduced substantially in every successive budget since then, until it has now practically reached the vanishing point. Expenditures during the year, "notwithstanding the many new and constantly expanding public services," were less than in 1925, eight of the government departments showing a decrease in expenditures. The increases shown in the prime minister's department are due to expenditures on objects of a constructive and productive character, such as assistance to rural Hydro development and necessary road building undertakings in Northern Ontario. Other increases are accounted for by improved methods of revenue auditing and collecting, which have already more than paid for themselves in results.

Satisfactory as the situation is with regard to expenditures, it is even more cheering in the important matter of revenue receipts. For the last fiscal year $30,584,210 was collected, or $4,281,000 more than the previous year, and $10,770,000 better than in 1923. The claim of the provincial treasurer that the finances of Ontario are now in a "very healthy condition" is quite justified. The gratifying result has been brought about by businesslike methods and by careful economy in administration. There has been no starving of essential services and no lack of support for progressive enterprises. The government has gone about the work of revenue-collecting with energy and skill and has also succeeded in bringing about a reduction in capital expenditure. It is entitled to the credit for its achievements, and the public may view the future with complete confidence. The coming year will almost certainly bring a further marked improvement, of which all classes of citizens will share the benefit.

## A BUSINESS MIRACLE

It was announced a few days ago that the Victor Talking Machine Co. was sold for a sum approximately $40,000,000. The story of the company is one of the romances of modern business. It was organized something over 30 years ago by a penniless mechanic. One of his great achievements was the elimination of the "squeak" from the old-fashioned phonographic record. Today the record, properly used, is almost noiseless, and as a result of new processes of recording is capable of producing sound with remarkable fidelity.

The commercial importance of the talking machine business is indicated by the price paid for the Victor company but there is other evidence. Figures are given to show that in the years 1921 1922 the royalties on the Caruso records amounted to $585,287, while some other artists average $25,000 annually. Unfortunately Caruso did not live to have his voice recorded by the latest process, but even as a library of his best records it is treasure.

## FOR THE FUTURE

A work which has been carried on quietly in Belleville for some time had its hour of triumph last night at the formal opening of the Boy Scouts' Hall. Fathers were asked to bring their boys, while the mothers prepared the banquet.

Just about the most splendid sight we have witnessed in this city was the hundred boys, noisy and hungry, and happy, mixed in with a few fathers (most of these being boys at heart) and everyone having the finest kind of a good time. Freed a little from the watchful maternal eye perhaps a small boy here and there ate too much pie—but what's a little sickness after a night out with "Daddy."

The Scouts' Hall is simply the converted drive shed of the Bridge Street Church, given to the Scouts by Church trustees and made over into a substantial attractive building through the energy and public spirit of a group of good citizens. The total cost is around $1500 of which about $400 has been raised and the balance lent by friends of the boys to enable the building to be completed quickly. It is attractively finished—the floor of good hard maple and a big brick fire place adds to the appearance. Later it is planned to add gymnasium features for the lads, when funds permit.

To Dr. Malott, Scout Master and his two fine assistants, Mr. F. R. Brason, and Wallace Haverlock Robb goes much of the credit for the success of the Scout movement in Belleville. Ask the boys what they think of these men—they'll tell you, and boys know. The Kiwanians helped with a good cash donation and many private citizens added their bit.

It is good work—those boys are going to run the city some day soon and to help train their characters and ambitions is a job worth any man's best efforts. Fortunately Belleville has the kind of men who can and will do it.

## UNFAIR CRITICISM

Some unfair remarks are being made about the Aldermen over the Mrs. Paul damage suit. The Aldermen are in no way to blame. They do not make the law or have any control over it and certainly could not know that a judge was going to award any such damages for a broken leg and a dislocated ankle caused by a fall on a slippery walk.

The records of the City upheld then in their decision to let the City carry its own liability risk. We believe that over a term of years their course would prove to be an economical one—unless the success of one suit brings a train of others in it's wake.

To guard against that possibility the Council will probably have to carry insurance.

## OTHER MEN'S THOUGHTS

Only two weeks more, and people will be getting their ribs cracked in the great rush to exchange Christmas presents.—Toronto "Telegram."

Bridge experts are saying which is more beautiful — the feminine elbow or the feminine knee. Sort of a joint debate.—Montreal "Star."

Price of coal is ready to drop.

So also are the people whose winter's coal is all in over the drop takes place.—Toronto "Telegram."

One trouble with the country is that it wants to raise nothing but cotton and wear nothing but silk—American Lumberman."

## THIRTY YEARS AGO
### From The Intelligencer Files of Dec. 19, 1898

At the annual meeting of L.O.L. No. 227 officers elected for the coming year were:

W. Master — Thos. Thompson.
Deputy Master — Wm. Canning.
Chaplain — John Bonar.
Rec.-Sec'y. — S. A. Gardner.
Fin. Sec'y. — John McCoy.
D. of C. — James E. Grow.
Lecturer — Wm. Thompson.
Committee Foreman — Robt. Arnott, Richard Arnott, Wm. Black, Wm. Kilpatrick, Henry McCoy.

Henry Deremo Belleville, was picked up in an unconscious condition on Princess Street, Kingston, yesterday.

Sir Mackenzie Bowell last night became a member of Court Quinte, A.O.F.

La Preferencia Cigars
BULL DOG Size - 2 for 25¢
BANTAM " 10¢ STRAIGHT

### HAVE YOU HEARD THESE ?

"I'm sorry, but I can't pay your bill today." "It has been running a long time, sir." "All the more reason," was the bland reply, "that it should be given a rest."

A story illustrative of the uplifting influence of love: Two men, friends for years, met on the street. One noticed a marked improvement in the appearance of the other, and said: "I understand that you gave up drinking for Nellie's sake." "Yes," was the answer. "And you stopped smoking for the same reason?" "I did." "And it was for her that you gave up dancing, card parties and billiards?" "All cheerfully." "Then why didn't you marry her?" "Well, after all this reformation I realized I could do better."

You want Speed —here it is!

YOU can now talk to many distant towns and cities as quickly as you would to someone in your own city—*if you know the number of the telephone you wish to call.*

When you ask for Long Distance, the operator—while you hold the line—will ring the telephone in the distant city and complete the connection, or give you a definite report.

To help you benefit by this new quick service, we will be glad to look up distant numbers for you *before you put in a Long Distance call.*

J. A. COREES,
Manager.

THE BELL TELEPHONE COMPANY OF CANADA.

Beautiful Boxes With Every Gift At The Oak Hall

We wish openly to mention that everything in our Store will be put up in beautiful boxes for Christmas Presents. Shirts, Gloves, Mufflers, Socks, Ties, Handkerchiefs, etc.

All the early buyers will be sure, the late ones may get them.

Oak Hall

### CANADIAN PACIFIC TIME TABLE

| Going West | Going East |
|---|---|
| 5.31 a.m.—Daily except Sunday. | 1.17 a.m.—Daily except Sunday. |
| 5.18 a.m.—Sunday only. | 4.48 a.m.—Sunday only. |
| 2.45 p.m.—"CANADIAN", Daily | 12.07 p.m.—"CANADIAN", Daily. |
| 5.35 p.m.—"YORK", Daily, except Sunday | 4.14 p.m.—"RIDEAU", Daily except Sunday |

Gifts Women Want

Linens
Five-piece Bridge Sets in the finest of hand worked cross-stitched designs. All Chinese patterns $7.50

Italian Sets
From Italy come these serviceable and handsome cut work and hand embroidered sets. On heavy oyster linen. 5 pieces at $4.50 to $7.50.

Huck Towels
Lovely fine qualities of Linen in damask patterns that are out of the ordinary. Some beautiful Towels at $1.25.

Novelties
Powder Boxes
Quaint old fashioned figures in their full skirts are made of China and prove to be powder boxes for the dressing table. 29c to 98c.

Vanity Dolls
Dresden busts, with a full skirt, make pincushions or covers for bottles or jars on the dresser. $1.00 to $2.00.

Flowers
Silver and gold and bright colors are used in single flowers or bunches. What could be more acceptable at 50c to $2.00.

Silk Shawls
Beautiful colorings in heavy quality silks are used in these wonderful shawls, long fringes are all hand tied. $15.00 to $25.00.

Bath Robes
Robes of corduroy, beacon cloth, quilted silk or the famous Kenwood Bath robe. A fine range at $5.95 to $15.00.

Locknit Lingerie
Griffin Locknit Lingerie guaranteed non ladder. in pretty satin striped effect. Many colorings. Vests $2; Knickers $2.75.

Hosiery
No gift is more generally acceptable than Hosiery. Many qualities to choose from in big color ranges. TRU-SILK, pure silk at $1.00, SUPERSILK, wonder ful wearing $1.50, KAYSER Cull fashioned $2.00, MERCURY, silk to the top at $2.50.

Lingerie Of Crepe-de-Chine
Some wonderful values are included in this beautiful crepe de chine Lingerie. GOWNS at $4.75 to $11.50. VESTS $1.50, KNICKERS $2.95, CHEMISE $2.95 to $3.50, PYJAMAS $9.00 to $12.50, lace trimmed or neatly tailored styles.

SINCLAIRS

LOOK
The London Life is writing more insurance in Canada exclusive of group insurance, than ANY OTHER Canadian Co.
There's a Reason
Let me explain it
London Life Insurance Company
G. H. HOLTON
Office—Standard Bank Chamber Phone 838w

FORMAL OPENING
NEW ALBERT COLLEGE
in Memorial Chapel, THURS., DEC. 16TH, 2.30 P.M.
Chairman—Sir George Flavelle, Bart.
Speaker—Rev. Geo. C. Pidgeon, D.D.
THURSDAY, DEC. 16TH, at 2.30 p.m.
The people of Belleville are cordially invited
Special Bus Service to College from 1.45 to 2.30, returning from College from 5.15 to 6 o'clock.
ALUMNI SUPPER at 6.15
All former students, whether graduates or not, are invited

DELANEY
QUALITY
is the first consideration in Delaney's Coats, and this coupled with superior workmanship makes a first class garment.
PERSIAN LAMB is the season's best seller, and can be purchased at prices much below those prevailing in larger centres.
WE BUY RAW FURS
FURRIER
EXCLUSIVE
17 Campbell Street
Phone 797 Opp. Y.M.C.A.

### CANADIAN NATIONAL RAILWAYS

GOING EAST

| | | |
|---|---|---|
| North Stn. No. 14: | 12.00 noon | —International Limited, daily. |
| North Stn. No. 6-36 | 4.28 p.m. | —Inter-City Limited, daily except Sunday |
| North Stn. No. 28: | 4.05 p.m. | —Local Passenger, daily except Sunday. |
| South Stn. No. 8: | 5.42 a.m. | —Express, daily. |
| South Stn. No. 20: | 1.05 a.m. | —Fast Train, Daily except Sunday. |
| North Stn. No. 18: | 12.20 a.m. | —Mail Train, Daily. |
| North Stn. No. 16: | 8.02 a.m. | —Fast Train, Flyer, daily. |
| South Stn. No. 10: | 11.02 a.m. | —Mail and Express, Daily, except Sunday |

GOING WEST

| | | |
|---|---|---|
| North Stn. No.109: | 5.10 p.m. | —Express, Sunday Only. |
| North Stn. 15: | 2.51 p.m. | —The International Limited, daily. |
| South Stn. No. 7: | 3.25 a.m. | —Express, Daily. |
| North Stn. No. 21: | 3.35 a.m. | —Express, Daily except Sunday. |
| North Stn. No. 19: | 2.20 a.m. | —Mail Daily. |
| North Stn. No. 17: | 4.35 a.m. | —Express, Daily. |
| North Stn. No. 35-3 | 5.32 p.m. | —Inter-City Limited, daily except Sunday |
| North Stn. No. 29: | 6.55 a.m. | —Local Passenger, Daily, except Sunday. |
| North Stn. No. 27: | 11.45 a.m. | —Local Passenger, Daily, except Sunday. |
| South Stn. No. 9: | 6.10 p.m. | —Mail and Express, Daily except Sunday. |

BELLEVILLE AND PETERBORO

| GOING WEST | Leave Belleville | Arrive Peterboro |
|---|---|---|
| Mail ..... | 6.29 a.m. | 8.00 a.m. |
| Passengr ..... | 5.40 p.m. | 8.15 p.m. |

BELLEVILLE AND MADOC

| GOING SOUTH | Leave Madoc | Arrive Belleville |
|---|---|---|
| | 9.00 a.m. | 10.30 a.m. |
| | 2.50 p.m. | 4.15 a.m. |

BELLEVILLE AND PETERBORO

| | Arrive Belleville | Leave Peterboro |
|---|---|---|
| Passengr .... | 11.18 a.m. | 9.35 a.m. |
| Mail ..... | 2.45 p.m. | 12.15 p.m. |

Belleville and Peterboro service daily except Sunday.

BELLEVILLE AND MADOC

| GOING NORTH | Leave Belleville | Arrive Madoc |
|---|---|---|
| | 12.05 p.m. | 1.42 p.m. |
| | 8.10 p.m. | 6.45 p.m. |

# THE SCOUT'S FINE NEW HALL FORMALLY OPENED FATHER AND SON BANQUET ATTENDED BY OVER 100

## Dr. Malott and Assistants Bring Big Plan to Success

The Boy Scouts' Hall, fresh in its glory of paint, fire-place and hardwood floor was formally opened last night with a Father and Son banquet attended by about one hundred happy boys and a group of equally happy fathers.

The Hall is a delightful place and the boys revelled in the idea of having a building of their own. It is really the re-modelled driving shed of Bridge Street Church, given by the Church Board, and made over by public-spirited citizens. It is large enough to accommodate easily a hundred boys at their play—has been attractively furnished outside and in and completed with a good maple floor. At one end, a huge brick fireplace gives dignity and charm.

**The Mothers Helped**

While last night's affair was called a Father and Son banquet, it was really the mothers who made it a success. Under the leadership of Mrs. Russell Carman they provided a wonderful supper, ending up with all the pie the youngsters could eat. One laddie managed six good-sized pieces of various varieties, finishing off with a couple of apples.

Supper over, Dr. Malott explained the purpose of the gathering and how the building would be financed. The indebtedness of around a thousand dollars will be gradually paid off as funds were raised, and the Scouts will pay for its upkeep. On Wednesday nights the Girl Guides will hold their meetings there, paying a fair share of the expenses.

**"IF I WERE A BOY AGAIN"**

*Wallace Havelock Robb*

If I were only a boy again,
The wish of my flying skiis
Would sing in the air,
Across the snow;
Through a wooded hill,
With never a cuss,
And I'd dodge the trees
With a dangerous skill
That would raise my hair;
Or maybe I'd fall in a heap,
And then.....
Oh, I wish I were only a boy again!

I'd sail my punt all over the bay;
She'd be slow as molasses,
But bright red and gray;
And nothing surpasses
A midsummer's day
With a boy and an old punt upon it.

If I were only a boy again,
I'd belong to a gang that would never be mean;
I'd toss my pants on an apple tree,
But my dog would be sorry and wonship me;
He'd lick the tears from my dirty face,
Till I'd hug him and love him and give him a chase;
And I'd meet all the fellows,
And then, oh then.....
I wish I were only a boy again!

Perhaps I am,
For in my boy
I see my carefree self again.
I plan and scheme
To have him know
My happy boyhood of long ago,
To live what I do but dream.

Oh, my pals of memory now may be men,
But I think in their hearts, they'd be boys once again.

The above original poem was written for the Boy Scout's Father and Son Banquet and read last night by the poet.

**Training Boys**

A pleasing touch was the moving of a vote of thanks to the Mothers by Bruce Lattimer and to the Fathers by W. Vanizaset, the boys speaking with a poise and simple dignity that many men might envy. And how those youngsters can applaud. No anguid hand-clapping, but hands, feet, elbows and voice expressed plainly their approval of their mothers and fathers.

Mrs. Carman replied briefly for the Ladies and Mr. William Deacon for the "laddies". Mrs. Carman was particularly popular as she promised still more pie for the next supper.

**Brief Program**

Mr. Edgar T. Jones, Field Secretary of the Boy Scouts' Association of Ontario, spoke to the boys briefly. He taught them a new yell, going something like this:

Here we are,
Here we are,
Here we are again,
Here we are,
Here we are,
Here we are again,
Hello, Hello,
HELLO! HELLO! HELLO!
The Boy Scouts of Belleville,
Here we are again.

The boys listened to Mr. Jones but their real favorites are Dr. Malott and Wallace Havelock Robb. They got the real applause—particularly Mr. Robb when he read an original poem composed for the evening.

It was rather a happy-go-lucky meeting with the fathers enjoying it more than the boys, if that were possible. Certainly no banquet and no speeches heard recently have aroused anywhere near the enthusiasm displayed last night.

## OLDEST LEGISLATOR ON DUTY AT OTTAWA

Ottawa, Dec. 15—Canada has what she believes to be the oldest legislator in the world. He is on the verge of one hundred years of age. He is Hon. George Casimir Dessaulles, who was born in 1827 in Quebec Province. And he turned up tonight for the Senate sitting, walking in unaided.

## WHY NOT CALIFORNIA THIS WINTER?

Each year as winter approaches, Pacific Coast resorts attract in increasingly large numbers, those who desire a pleasant change from the rigorous weather of the East. Sunny California especially has become a most popular mecca for winter tourists because of its marvelous climate its varied possibilities for every branch of summer sport, its gorgeous scenery and excellent motor roads. If you have not yet wintered in California why not do so this year? There are several optional routes available from the Canadian Pacific concerning which ticket agents will gladly supply full information upon request. Travel at least one way through Canada via Canadian Pacific and revel in the miles of matchless scenery en route. Break the journey at Vancouver, then continue via Victoria where a delightful stopover at the famous hotel "Empress" will be thoroughly enjoyed. Consult nearest Canadian Pacific Agent for rates, reservations, etc., ask him to arrange your itinerary.


# Corns

Lift Off—No Pain!

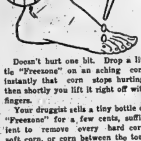


Doesn't hurt one bit. Drop a little "Freezone" on an aching corn instantly that corn stops hurting, then shortly you lift it right off with fingers.

Your druggist sells a tiny bottle of "Freezone" for a few cents, sufficient to remove every hard corn, soft corn, or corn between the toes, and the foot callouses, without soreness or irritation.

# HELP KIDNEYS BY DRINKING MORE WATER

When your kidneys hurt and your back feels sore don't get scared and proceed to load your stomach with a lot of drugs that excite the kidneys and irritate the entire urinary tract. Keep your kidneys clean like you keep your bowels clean, by flushing them with a mild, harmless salt which helps to remove the body's urinous waste and stimulate them to their normal activity.

The function of the kidneys is to filter the blood. In 24 hours they strain from 5 to 500 grains of acid and waste, so we can readily understand the vital importance of keeping the kidneys active.

Drink lots of good water—you can't drink too much; also get from any pharmacist about four ounces of Jad Salts. Take a tablespoonful in a glass of water before breakfast each morning for a few days and your kidneys may then get fine. This famous salts is made from the acid of grapes and lemon juice, combined with lithia, and has been used for years to help clean and stimulate clogged kidneys; also to neutralize the acids in the system so they are no longer a source of irritation, thus often relieving bladder weakness.

Jad Salts is inexpensive; can not injure; makes a delightful effervescent lithia-water drink which everyone should take now and then to help keep their kidneys clean and active. Try this; also keep up the water drinking, and no doubt you will wonder what became of your kidney trouble and backache.

**Victor**
*Northern Electric*

The New
*Vacuum Tube*

The vacuum in DX-221 tubes is the most highly rarefied obtainable today. It is to this fact DX-221 tubes owe their long life and DX properties. Fit any standard 6 volt base.

**$2.75**

Victor Talking Machine Company of Canada, Limited

Buy Your Victor Northern Electric Tubes at
**DOYLE'S Drug Store**

**WOTTEN'S**
SUGGEST
**'HOSIERY'**
Silk and Wool Hose 98c
Cashmere Hose 98c
Novelty Check Hose $1.49
A.B.C. Silk and Wool Hose $1.49
"Venus", Wool Lined Hose $1.98
Children's Wool and Silk and Wool Hose 50c to $1.00
AT WOTTEN'S

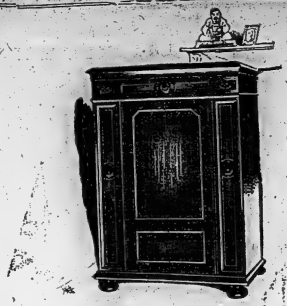

Credenza
$385

# A Credenza for Christmas!

will bring all the most famous musicians and artists of the whole wide world to your own hearthstone

—where you can enjoy their unique talents really . . . wholly . . . fully. This isolated marvel among new musical instruments, . . . this prince even among Orthophonic Victrolas (made only by Victor, never forget) plays a delicate bird-note on the piping piccolo with the same true beauty as it booms forth the lowest growl of the bluff tuba. Every note from treble to bass is clearly distinguishable.

The full symphony ensemble startles you with its rich yet restrained depth.

"Bravo! Encore!" you cry. Certainly,—all the encores you wish,—no number too many for the illustrious Stokowski when he conducts his Philadelphia Orchestra from the sound chamber of the Credenza.

And what a wonderful sound chamber! Nothing else like it. Years of development in it. The musical surprise of the age. Exclusive, patented, made only by Victor on the principle of matched impedance or "smooth flow of sound".

You may still obtain a Credenza before Christmas from "His Master's Voice" dealers, on convenient terms. Other models, $115. to $430, as you choose.

*The new* **Orthophonic** Trade Mark Reg'd
True in Sound
**Victrola**

Victor Talking Machine Company of Canada, Limited

HIS MASTER'S VOICE

*Made only by Victor* *Look for this trademark*

**THE NEW ORTHOPHONIC VICTROLA ON SALE AT**

245 FRONT ST.

*The Original Genuine*
**GERHARD HEINTZMAN**
MUSIC STORE

PHONE 1031

**Let Us Demonstrate The Orthophonic**
IN YOUR HOME — COMPLETE LINE — ALL MODELS ON DISPLAY AT
**Doyle's Drug Store**


## SLEPS SOUNDLY AS CARS ROAR OVER HIM

New York, N.Y., Dec. 14.—Allen C. Craig, a stationary engineer, slept soundly while a six-car elevated train passed over him today, but was taken to a police station to finish his sleep.

He was first taken to a hospital when alarmed trainmen and policemen discovered him on the tracks near Rector St., but when found unharmed was removed to a police station, where he fell asleep again after being charged with intoxication.

Rum runners are blocked by ice on Detroit River.

Prince George left St. John yesterday for home.


**Yes, we are busy repairing Overshoes, Goloshes at DUTTON'S, 243 Station St., Phone 537. Work called for and delivered.**

# Lost or Found Something. Classified Ads Give Quick Results. Telephone 36 And Know

## FOR SALE

FOR SALE — POTATOES CHEAP but good, $2.15 bag. Cash and carry Mrs. Bruce, 1 North Front, just across Upper Bridge. d13-3td

FOR SALE—APPLES, GOLDEN RUS sets, three dollars per barrel; one twenty-five per bushel. All hand picked, good quality apples. C. R. Leavens. Phone 39 r 1-3. d15-3td

FOR SALE—STEEL BOB DELIVERY sleigh with box, splendid condition, cheap, also 1 set heavy single harness and 1 set light harness, perfect condition. C. B. Scantlebury. d12-dtf

FOR SALE AT A BARGAIN—A double house known as 164 and 166 Church Street, Belleville, with the vacant lot north of the house.

Also a double house known as 16 and 18 Turnbull Street, Belleville.

Also two large Fulton trucks and Chevrolet delivery truck, which can be seen at the rear of 164 Church Street. Apply WALLBRIDGE, CAMERON & COMPANY, Barristers &c., Dominion Bank Building, Belleville, Ontario. d9, 11, 13, 15, 17, 20, 22

FOR SALE—35 BLACK MINORCA Hens—"yearlings" all laying, $1 each. 115 Catharine St. d13-dtf

FOR SALE — DRY BODY HARD wood cut in foot lengths. Joe Pigden, 19 Everett St., phone 601. d10-1m

FOR SALE—USED CARS BOUGHT and sold. Used Car Exchange (Old Hastings House) 350 Front Street. o15-dtf.

FOR SALE OR TO LET—7 ROOMED brick house, all conveniences. Garage. 58 Geddes Street. Apply on premises. d13-3td

FOR SALE—SKATING RINK CORner of St. Charles and Ridley St. Equiped with everything. Selling on account of ill health. Apply 47 Ridley St., Belleville. d14-3td

FOR SALE—BARGAINS IN MUSICal Gifts—Guitars, Violins, Violin cases, Ukuleles, Banjos, Ukulele Banjos, Leather Music cases, Harmonicas, and other small musical instruments at Gerhard Heintzman Ltd., 245 Front Street. d14-dtf

FOR SALE— EDISON AMBEROLLA and 60 records, for $25.00 at Gerhard Heintzman Ltd., 245 Front St. d14-dtf

FOR SALE— COLUMBIA PHONOgraph and Cabinet, with 24 selections for $35.00 at Gerhard Heintzman Ltd., 245 Front Street. d14-dtf

## TO LET

TO LET—BRICK HOUSE, 277 JOHN St., newly decorated. All modern conveniences, also garage; house, 141 Charles St., all modern conveniences, also garage. Apply Mrs. Thos. Manley, Phone 592. d4-dtf

TO LET—THREE OR FOUR FURNished or unfurnished rooms, with or without board, suitable for light housekeeping or will rent separately; heated, phone. Mrs. Charlton. 51 Highland Ave. d12-3td

TO LET — FURNSHED ROOMS complete for housekeeping, all conveniences, with or without garage. Phone E. E. Devault 1513, call 16 W. Bridge St. j6-dtf.

TO LET—SMALL HOUSE, DUFFERin Ave., conveniences. Also two heated flats, Front St., conveniences, hot water heating; yard and garage. Apply Dr. Caldwell, 256 1-2 Front Street. a21-dtf

TO LET—ONE HOUSE 62½ CATHerine St., one house 112 Cannifton Road. Apply Dan Doyle, 265 Front St. Phone 863. a27-dtf

TO LET—330 ALBERT STREET. Desirable brick house. Hot water heating. All conveniences. Sun room. Garage. Apply 214 William St. Phone 720. o23-dtf

## WANTED

WANTED

Poultry and feathers wanted. Highest prices. We loan crates. Write for price list. A. Stork and Sons, 26 St. Patrick's Market, Toronto 2 a9-mon., wed., sat.-dtf.

WANTED—LIVE POULTRY. HIGHest cash prices paid. Bought in any quantity. Orders promptly attended to. Write or call M. Marcus, 80 Station St., Belleville. d7-1m

WANTED— WINE BOTTLES AT once. Will pay 50c per dozen. Apply Belleville Wine Co., Limited, 123 Front St. d15-4td

MAKE MONEY AT HOME—MEN and women can earn $1 to $2 an hour in spare time writing showcards. No canvassing or soliciting. We instruct you and supply you with work. Write today. The Menhenitt Company Limited, 21 Dominion Building, Toronto. s4-dtf.

WANTED — DRESSMAKING AND remodelling. 129 MacDonald Ave., opposite Hospital. Prices reasonable. Phone 1315. d13-3td

EARN $6. TO $8. DAILY WHEN qualified auto mechanic, Bricklaying, Barbering, Beauty Culture, positions awaiting, earn while learning, act quick, call or write Hemphill Chartered School, Toronto.

WANTED—RUBBER BOOTS AND Goloshes resoled and repaired. Belleville Vulcanizing, 11 Moira St., W. Ph. 661-W. n29-e o d

WANTED—A COMPETENT MAID Apply evenings between 6 and 8 to Mrs. R. D. Ponton, 207 Bridge St. E. d13-dtf

WANTED—EXPERIENCED HOUSE maid at once. Apply Mrs. W. J. Hume, Corbyville. Phone 205. d14-3t

WANTED — A GENERAL MAID. Apply evenings to Mrs. Schuster, 140 George St. d14-dtf

WANTED— GIRL FOR GENERAL housework. Apply Mrs. Wm. Farrows, 228 Dufferin Ave. Phone 749-M. d15-1td

## LOST

LOST — YESTERDAY BETWEEN Forin, Charles, Bridge, John Streets and Victoria Avenue, $5 bill and $1 bill. Finder please return to 34 Forin Street, or leave at The Intelligencer. d15-3td

LOST—IN VICINITY SOUTH DEpot, Silver watch chain and key. Valued as keepsake. Finder kindly return to this office. d15-1td

## MISCELLANEOUS

MONEY LOANED ON AUTOMObiles. Used Car Exchange (Old Hastings House) 350 Front Street. o15-dtf.

PIANO TUNING

J. H. Moran of Toronto is in city again. Mr. Moran has over 25 years' experience, recommended by all leading manufacturers. If your piano action shows sign of wear, have him rebuild its worn parts made new. Orders left Jennings & Sherry's. d1-dtf

## IF HE FINDS IT NO ONE WILL BELIEVE HIM

New York, N. Y., Dec 15—The American Museum of National History is sending Irving J. Taylor to the Nile, the White Nile and the Blue Nile, to get a fish called the protopterus. This queer fish scrambles around on the bottom of the river using his fins as legs and when the river drys up he buries himself in the mud and breathes air just like a human being.

MARCEL CURL AND TRIM 75c at your own home PHONE 1190 For Appointments

A XMAS. SUGGESTION

What is more practical or appreciated than a pretty hat for mother, wife, or sister? Mrs. Harman has a splendid selection at greatly reduced prices. 42½ Bridge Street (Upstairs). d13-3td

CHILDREN'S AID SOCIETY

Annual Xmas. Appeal. Kindly remember the Children in our Shelter. Donation gratefully received. W. H. Merry, President, 183 Ann Street; H. F. Ketcheson, Treasurer, 30 Bridge St.; T. D. Ruston, Superintendent, 26 Cedar Street. Please make Cheque and Money Orders payable Treasurer. d10-6td

YOU CAN CHARGE Classified Ads CALL 36

## AUCTION SALE

S. J. Fisher & Son, Auctioneers, will sell, as follows:

Thursday, Dec. 16th—John English, Lot 17, Con. 3, Tyendinaga, near Melrose.

Friday, Dec. 17th—Ed. Martin, Lot 20, Indian Reserve, 3 miles east of Shannonville, on York Road.

Tuesday, Dec. 21st—Arthur Vermilyea, Lot 2, Con. 4. Thurlow.

Tuesday, Jan. 4th—R. McLaren, at Melrose.

Thursday, Jan. 13th—Adam Hall, Thurlow Township.

S. J. FISHER & SON AUCTIONEER

200 Front St., Belleville Phone 165

## News Of Movies

### BELLE THEATRE

Maude Wayne, noted for having one of the most beautiful figures in the film world, was at one time one of the favorite models or well known artists with studios in New York City. Miss Wayne who is now acting in Columbia Pictures can give the average girl many hints about the care of the figure. The young lady, however, besides being physically superior has a natural talent for the screen.

It was this talent that gave her a prominent role in the latest Waldorf feature released by Columbia, "When Husbands Flirt." This production has a wealth of beauty, as the starring role is taken by Dorothy Revier. It will be at the Belle Theatre today and Thursday. Don't miss it.

### GRIFFIN'S THEATRE

Another of this year's screen "finds," Ann Rork, has her second role in motion pictures in "The Blonde Saint," the Marion Fairfax picturization of Stephen Whitman's romantic novel at Griffin's last time tonight.

Miss Rork is "Fannia," and around her romantic elopement with Annibale, played by Gilbert Roland, revolve much of the action of the Sicilian village scenes.

Lewis Stone and Doris Kenyon have the starred parts, Mr. Stone as Sebastian Maure and Miss Kenyon as Anne Bellamy.

It was in "Old Loves and New," in which Mr. Stone was starred, that Miss Rork got her first part. She had been trying for months to convince her father, the producer, that she should have an opportunity. And "Daddy Rork" finally gave in to her requests, which, he explained to friends, were about to become demands.

Miss Rork had the part of "Kitty" in "Old Loves and New," and critics everywhere pronounced her work excellent and predicted a brilliant future.

Now, Mr. Rork is convinced his daughter can act.

Facilities at the Eastern Public Cattle Market in Montreal have been augmented by the addition of a new export cattle building, which was opened recently. This new building is considered one of the finest of its kind on the continent and has accommodation for 50 carloads of cattle. By the arrangements of 25 cattle chutes on each side of the main alley-way, a train of 25 cars can be unloaded at each side of the building.

According to the western farmer a feature of the present year's harvest was the use of "combines"—the combine reaper and thresher now being made by several implement manufacturers in this country. One farmer using this outfit claims to have covered from 35 to 50 acres per day at a cost of 45 cents an acre. He says that they save the cost of twine and about nine-tenths of the labor of harvesting. The implements cost about $2,000.

A preliminary conference, the results of which may be of the utmost importance to the Maritime Provinces, was held in the Board Room of the Canadian Pacific Railway at cently at the invitation of E. W. Beatty, chairman and president of Windsor street station here the company. It was attended by Hon. E. N. Rhodes, Premier of Nova Scotia; Hon. J. B. M. Baxter, Premier of New Brunswick; Hon. J. D. Stewart, Premier of Prince Edward Island; E. W. Beatty, chairman and president of the Canadian Pacific Railway; A. V. Sale, Governor of the Hudson Bay Company; Colonel Stanley, of the Hudson Bay Overseas Settlement; G. W. Allan, director of the Hudson Bay Company; and Dr. W. J. Black, representing the Canadian National Railways.

Headquarters For Toys & Xmas Goods

For 42 years we have been catering to the wants of Xmas shoppers and this year again sees us in the lead. Our stock of toys, velocipedes, sleighs, games china, glassware, books, stationery, fancy goods and decorations is right to the front.

Our 15c, 25c, 50c and $1.00 tables are the talk of the town.

The BEEHIVE Chas. N. Sulman

## KINGSTON THINK THEY HAVE BEST TEAM IN YEARS

### Limestoners Already Have Their Eyes Focussed On Championship

Kingston people evidently figure they have the makings of a championship hockey team judging from the following script from the pen of one of the Kingston sport writers. However the local moguls are not losing and sleep and when the Maroons step into the Limestone City the Frontenacs will not meet any pink-tea aggregation.

The despatch says:

Now that their organization for the year has been completed, Kingston intermediates are looking forward to the most successful season they have ever enjoyed, and already they have their eyes on the O.H.A. intermediate championship. They might not be able to come home in front in their league, but the fact remains that the pre-season prospects look better than they ever did, and if the team pans out as it is expected the Intermediate trophy will be spending the summer of 1927 in Kingston.

The chances are that "Chick" Mundel, one of the greatest goal-keepers ever developed in Kingston, will jump back into the game with the intermediates. The fact that he is manager of the team this season makes it appear all the more likely that he will be between the sticks. Last year Mundel came out of retirement to play goal again, but was badly injured, and forced out of the game for the remainder of the season. "Chick" is a Kingston boy, and thereby eligible to play with the locals, even though he is attending Queen's.

The defence shapes up as one of the strongest the city team has ever had. There is no better player anywhere than "Bouncer" Holway, who always was better than his brother, though "Toots" was grabbed up by the professionals. Travers Rooney, who figured on the O.H.A. finalists two years ago, will likely turn out again, as well as Panet, and possibly Lloyd Brown.

The forward line will be composed of Joe Smith, Tommy Kirby, Muchmore, "Chummy" Lawlor, Eddie Walts, and possibly "Red" Logon, if he can be allowed to play by the officials at Queen's.

This line-up would give Kingston one of the best teams to ever represent the city in the O.H.A., and with such a capable hockey man as Mundell managing the team, there is no reason why they should not go a long way in the Intermediate series.

As to Queen's and R.M.C., little will be known about their lineups until after Christmas. The holidays are starting very shortly and the players will be hiking to their homes for Christmas season. Queen's will probably have "Bonno" Wright, "Gib" McKelvey, Gouriay, and a few others to start with, and will be able to muster several more good players before the O.H.A. schedule starts.

### Hospital for Sick Children

67 College St., Toronto 2, Ont.

Dear Mr. Editor:

A spirit of warm friendliness towards the Hospital for Sick Children in Toronto exists all over the province and it increases with the years. It has been enhanced to a considerable extent by the clinics which have been conducted in so many centres in Ontario by doctors from the Hospital who have picked out curable cases which up to the time of the clinic had been seemingly hopeless—eventually sending the little patients home from the Hospital healed and fitted to be valuable assets to their municipalities, instead of remaining useless and pathetic burdens.

Your readers, in common with the people in all other progressive communities, are interested in the Hospital and what it is doing. The keen interest in crippled children manifested by the Rotary, Kiwanis, Gyro, Lions and other service clubs throughout the province, has been of grand assistance in bringing in unfortunate children, often from remote districts to the various centres where the members of the Hospital staff have attended and have been able to hold huge clinics with the result that there has been a steady stream of children admitted to the Hospital from all over Ontario, for a long time.

This is but one branch of the thorough service rendered by the Hospital. It is the best equipped institution of its kind on the continent for the treatment of all child ailments. No Ontario child requiring its services is refused admittance and all that modern medical and surgical skill combined with loving care can accomplish is bestowed upon the sufferer, without distinctions as to religion or nationality or because those responsible for the child are in poor circumstances.

Heavy expense is involved in this merciful work, Mr. Editor, as you can realise. Ordinary sources of revenue, including grants, fail to cover the actual cost of maintenance of the little patients, notwithstanding thrifty management. Old friends and new ones are relied upon to help in paying the difference and they include the readers of your valuable paper. The Hospital for Sick Children does not share in the funds of the Toronto Federation for Community Service, because it takes patients from all over the province.

Please ask your readers to remember the Hospital for Sick Children when they are doing their Christmas giving.

Faithfully yours,

H. H. WILLIAMS,

Chairman of the Trustees

Incessant rains have caused million-dollar crop loss in Imperial Valley, California.

NOW PLAYING NOW PLAYING

TODAY & THURSDAY

"WHEN HUSBANDS FLIRT"

A riot of chills and thrills in this brilliant drama with a thousand laughs, also Comedy and (2) reel Western.

Don't Miss It.

Jack Denmark at the Organ

EXTRA! THE CANADIAN CHAMPIONS Charleston Dancers

Including the champion Charleston Dancers of Ontario, Alberta, Manitoba, Vancouver and Halifax.

CAPITOL TONIGHT

also the Regular Feature Large Orchestra

No Advance in Prices for this Big Double Show. Come Early and get a seat

EXTRA FEATURE TONIGHT

The Big Dancing Contest to determine Belleville's Charleston Champions.

Contestants leave entries at Box Office before 8 p.m.—and must be in the theatre, themselves, not later than this hour

Special Sale of SUITS & OVERCOATS

WE ARE OFFERING SUITS AND OVERCOATS AT GREATLY REDUCED PRICES

An Opportunity to Buy First-Class Goods at Greatly Reduced Prices

ARTHUR McGIE

208 FRONT STREET

PRIVATE WIRES TORONTO, MONTREAL AND NEW YORK

MOWAT & MacGILLIVRAY

STOCKS — BONDS — MINES

Members Standard Stock and Mining Exchange

CANADIAN BANK OF COMMERCE CHAMBERS

Belleville Phone 1628

Use the Phone for Information Desired

WOTTEN'S SUGGEST "GLOVES"

| | |
|---|---|
| Chamoisette Gloves | 69c |
| Chamoisuede Gloves | $1.00 |
| Real Chamois Gloves | $2.75 |
| Perrin's Kid Gloves | $2.75 |
| Wool Lined Gloves | $2.75 |
| Fine Cape Gloves | $2.75 |

AT WOTTEN'S

"Say it with Flowers" T. Givins & Son FLORISTS PLANTS Artistic Floral Work A Specialty 281 Bleecker Ave Ph. 189

DUTTON'S IDEAL GOODYEAR WELT SHOE REBUILDING SYSTEM Work Called For and Delivered 378 Front St. Phone 1429

## HOSPITALS

CLAREMONT HOSPITAL Belleville

Where patients are guaranteed the best of care. Any patient who can truthfully claim dis-satisfaction will be cared for free of charge. Bells answered promptly. Terms very reasonable

SCANTLEBURY'S SIGN STUDIO

Card Writing, Sign Writing. The Best in Style—Lowest in Price

## ARCHITECTURE

J. A. THOMSON and W. J. JOHNSON

Associated Architects

225 Front St. Phone 1276J

For Plans, Blue Prints and any Architectural Designs.

## MEDICAL

Dr. A. B. Haffner

Eye, Ear, Nose and Throat

PHONE 930

Office: 47 Campbell St.

DR. H.J. FAHEY

DENTIST

Evenings by Appointment

25 Bridge St., E. Phone 115F

## MISCELLANEOUS

The Best in Signs

A-1 SIGN STUDIO

FRED W SMYTHE

140 FRONT ST. PH. 63

ASELSTINE'S

MOTOR BUS & AUTO LIVERY TWEED AND BELLEVILLE

Motor Bus leaves Tweed at 7.45

Leaves Belleville at - - 3.15

Phone 229, Belleville

HARDWOOD FLOORING

Oak, Maple, Beech and Birch

Brantford Roofing

ARTHUR A. SILLS

287 Coleman Street

Telephone 1584

## LEGAL

ROBERT J. E. GRAHAM

Barristers, Solicitors, Etc.

MONEY TO LOAN INVESTMENTS MADE

Offices: Walker Hardware Bldg. 250 Front Street, Belleville

B. C. DONNAN

County Crown Attorney

Barrister, Solicitor, Notary Public Etc.

Offices: Court House Building, Belleville, Ont.

PONTON & PONTON

W. N. Ponton, K.C. R. D Ponton

Barristers, Solicitors, Notaries

Solicitors for the Bank of Montreal, Canadian Surety Co., Etc.

Money to Loan on Mortgages

Offices: 23 West Bridge St.

PORTER, PAYNE & WILLS

E. Gus Porter, K.C., Chas. A Payne, T. Y. Wills

Barristers, Solicitors, Notaries Public, Etc.

Money to Loan on Mortgages and Investments made

Solicitors for Royal Bank

Offices: 219 Front St., Belleville, Ont.

MIKEL & ALFORD

Barristers, Etc.

W. C. Mikel, K.C., G. Alford

Solicitors for the Molson's Bank

Offices: Belleville and Trenton

WALLBRIDGE, CAMERON & CO.

Barristers, Solicitors, Notaries

Money to Loan

Dominion Bank Bldg., Corner of Front and Bridge Streets

Belleville, Ont.

E. J. BUTLER

Barrister, Solicitor, Notary Public, Money to Loan. Offices: Ontario Hall Building, 29 Bridge St. E., Telephone 440

ROBERT D. MACAULAY

Barrister, Solicitor, Notary Public

Offices: Bank of Commerce Chambers, Front and Campbell Sts. Belleville. Phone 1588

Offices: Belleville and Stirling

COLLINS & CUSHING

Barristers and Solicitors

A. B. Collins. F. G. Cushing

Offices: Above Union Bank, Cor Front and Campbell Streets

Phone 162

Company and Private Funds to Loan on First Mortgages

## INSURANCE

GENERAL INSURANCE

Fire, Accident, Sickness, Automobile, Plate Glass. Good Companies. Farm rates cheaper than any other agent. Call see us before renewing.

CHANCEY ASHLEY & SON

236 Front St.

FARM INSURANCE

Rates very reasonable—call and see us before renewing policy. We can save you money.

The H. F. KETCHESON Co. Limited

30 Bridge St., Belleville

Before Placing Your Fire Insurance, see

W. J. HALL and R. H. KETCHESON

Queen Insurance Co., and several other first-class companies.

278 Front St., Belleville

Phone 738

INSURE WITH BELLEVILLE LOCATORS

For Satisfaction and Service

Fire, Accident and Automobile Insurance

J. L. R. Gorman, Prop.

332 Front St. Phone 861

## ENGINEERING AND SURVEYING

J. WALTER EVANS & CO

ENGINEERS & SURVEYORS

Municipal Engineering, Mine and Land Surveying; Mining Properties Examined and Reported upon

217 Bleecker Ave. Ph. 399w

Belleville, Ont.

WILSON'S
BACHELOR
CIGAR

for Christmas
Special Christmas wraps in 10's 25's and 50's add the Yuletide touch

# LOCAL HOCKEY TEAM INCREASED BY NEW PLAYERS

## Maroons Have Snappy Practice Session—Prospects Bright—Latest Gossip

Belleville is going to be represented by a hockey team that will not take a back seat to any aggregation in this group if early season indications are any sign. The first real honest-to-goodness practice of the Maroons was held last evening and the way those boys did their stuff had the hundred or more rail-birds sitting up and taking notice. The boys took things fairly easy but the way in which they started off glorified the average fan who was present.

Doug. Whalen donned the skates for the first time and was sailing around on all fours. "Daw" was over at his old place at left wing and was going nicely.

Another new face was noticed last night in the person of Drew, late of Ottawa Gunners. This boy is big and fast and can stick-handle with the best of 'em. Drew's favorable showing caused a smile to light Eddie Thomas visage. He bears all the ear-marks of a first-rate hockeyist.

Jack Rooney was out again last evening and displayed some improvement over his showing on Monday night. His condition is his worst handicap.

"Soup" Goyer is still the same effective player and was driving his bullet like shot against the boards in great style. Frank will likely hold down his old position on the defence.

Lawrence Goyer retains his trickiness and elan and fooled the defence time after time.

"Johnny" Hibbard was very much present over on the right flank and came down on several pretty sallies.

The improvised forward line consisting of Whalen, L. Goyer, Hibbard, Baker and "Soup" were pretty to watch as they swept down three or four abreast.

Rooney and Drew formed a likely-looking pair of defence men. Sam Curry in goal completed the squad.

Manager Thomas does not figure in launching into a regular organized practice for two or three evenings but rather allow the candidates to recover their sea-legs. "Bill" Green and "Bun" Frechette were noticed at the rink but did not get into action.

Hagerman was not on hand last night nor was Bohan, but both boys will be out tonight. Fred Adams has his job cut out for him rubbing the kinks out of the boys's muscles but Fred knows his business and will whip them into the best of shape.

Manager Thomas still extends an invitation to any players who are in town to turn out.

England has banned publication of divorce cases in newspapers.

# HONORS IN CHURCH BASKET BALL LEAGUE TO BE DECIDED TONIGHT

Basketball fans are reminded of the championship games in the Church League tonight on the Y. M. C. A. court. Several games are down on the card but the main attraction brings together the St. Andrews and John St. boys. Keen rivalry exists between these two quintettes and it is bound to be a battle from the drop of the hat.

Vern Weir's Presbyterian boys were handed a trimming by "army" Armstrong and his strong united crowd the last time the two teams met but things may be different tonight. Holloway Street and Christ Church will meet in another senior encounter. The honors in the Intermediate section will also be decided. It looks like a gala evening for basketball at the association building.

Two thousand homes were destroyed by fire in Namazu, Japan.

TURLEY'S
HONEY
LUNG & CHEST
SYRUP
Mother's Old Time English Recipe
AT ALL STORES

NEW PROCESS IN SHOE REPAIRING — DUTTON Says:—The neatest way in repairing ladies' fine shoes is the new way. They cost no more than the old way of nailing. Try it the next time you have your shoes repaired. You will be delighted at the comfort and appearance.

# SportOgramS

## By The "Observer"

Eddie Thomas had his squad out in full force last night, although there is still one or two absentees who have not had the inclination to don the skates as yet. Another new player named Drew, of Ottawa, Gunners surprised the rail-birds with his clever work. He and Rooney teamed up on the defence and were hailing the incoming forwards with consistency.

• • •

"Daw" Whalen went the full hour with nary a let-up and is in exceptionally good condition. The fast little left-winger can still step with the with the best of 'em and will give the opposing goalies plenty to worry about this winter. His shot was not working right on the button last night but with a couple more practices he will have it perfected.

• • •

"Gily" Goyer was sailing around like a house afire all night and is rapidly rounding into shape. "Gilly" stepped through the defence nicely on several occasions last night to drive the puck home.

• • •

"Soup" Goyer contented himself with taking things easy last night his first time on skates this winter. He does not appear any heavier than in past seasons and can still step with his younger play-mates

• • •

Young Johnny Baker should be one of the main-stays of the Junior team. This youngster possesses a pretty manner of carying the puck and can skate real fast.

• • •

Johnny Hibbard over over on the right boards was going nice and should catch a place

• • •

Bohan was an absentee last evening but will be out again tonight. Stan Hagerman also found it impossible to be present.

• • •

Fans ar reminded of the champion ship basket-ball games at the "Y" tonight. They are sure to be worth a stroll over to the association building. St. Androws and St. ohn St., Seniors will provide the main attraction on the program while the Intermediates will clash with the final games. Christ Church hope to defeat Holloway five although neither team have a chance to get into the money in this half of the schedule.

• • •

The printers ink was flung far and wide last night but it was not in a newspaper office, but on the ice of Arnott's rink. The far-famed Intelligencer hockey squad held forth from six to seven o'clock. Shades of Newsy Lalonde, but those printers cut up a mean hoof out there. They charlestoned, step-danced and did the highland fling but promptly at 6.15 three quarters of the squad were hanging on the boards gasping for breath. However, they have got the idea that the McLaughlin team can be beaten and the two outfits will try conclusions this week

**Who is Belleville's Charleston Champions? Find out at the Capitol tonight in the big local Charleston Contest. Your dancing friends will all be on the stage, so don't miss it.**

**Have you enterd the Charleston Contest at the Capitol tonight. Phone your entrees to the box office before 8 p.m. Don't miss the show tonight for Belleville's Charleston Champions will be determined.**

# BOWLING

## RECREATION BOWLING

In the second nights bowling at the Recreation Alleys in the mixed doubles elemination tournament some record scores were rolled, the highest score being rolled by Mrs. Brydges and T. R. Barrett with 1349, these two bowlers eleminating Miss M. Lynch and C. Bawden who rolled 1209, the second highest score of both nights bowling. The following are the players and scores in order the losers in each group being eleminated and the winners going into the second round.

Mrs. Brydges 700, T. R. Barrett 613, total 1349; vs. Miss M. Lynch 601, C. Bawden 608; total 1209.

Miss Boyle 455, E. Foster 614, total 1059; vs. Miss Whiffen 391, F. Austin 557, total 948.

Miss Murray 345, G. Anderson 733, total 1079, vs. Miss Kemp 392, J. Yerex 617, total 1009.

Miss Halsey 461, D. Doran 615, total 1076; vs. Miss V. Gorman 335, A. Meagher 606, total 941.

Mrs. Salisbury 581, J. Alexander 552, total 1133; vs. Miss Skelcher 263, C. Young 588 total 851.

Miss Mason 495, E. Doyle 603, total 1101; vs. Mrs. Belnap 470, H. Evans 613, total 1083.

Miss Ethier 378, B. Drow 672, total 1050; vs. Miss Carmichael 455, A. Mitchell 499, total 954.

Miss Ross 460, F. Liberty 588, total 1048; vs. Mrs. Goyer 484, G. Lynch 504, total 988.

Mrs. Lee 347, J. S. Finn 549, total 896; vs. Mrs. L. Domenico 375, H. Salisbury 501, total 876.

## "Y" BOWLING

One game was played in the Ladies League last night at the Y alleys between the Bellevucs and the Thistles the latter winning three points and the former one. In the first game the Thistles were up 89 pins and added another 78 to this in the second game but in the third game the Bellevues came strong and looked as if they might win two points but lacked 20 pins. Mrs. West had the high single and three string of the evening with 265 and 577 while for the Bellevues Miss Curry was high with 473.

In the mixed tournament three couples rolled off and some very good scores were rolled. B. Adams and Miss Mouck were the leading pair with 1220 and E. Whalen and J. Alexander next with 1090, and Miss Rowson and F. Domenico third with 994.

Mixed League

M. Mouck 485, B. Adams 735, total 1220.

V. Rowson 309, F. Domenico 685, total 994.

E. Whalen 478, J. Alexander 612, 1090.

Ladies League

BELLEVUES — Miss Mickel 376, Miss V. Blaind 391, Miss Morden 378, Miss H. Blaind 408, Miss Curry 473, total 2026.

THISTLES—Mrs. Cole 412, Mrs. West 577, Mrs. Bloomfield 308, Miss Elliott 309, Miss Doe 350, total 2046.

AMONG all gift suggestions, only a few stand out as being really splendid. The Ford car is one of them. This popular car brings more pleasure and comfort than anything else you can buy.

When you consider that every member of the family benefits and that this gift will be at their command every day for years to come, you begin to realize that it is an inexpensive present.

You can buy a Ford for Christmas morning delivery and pay for it on the convenient Ford purchase plan. Visit the showroom of your authorized Ford dealer and see the latest Ford models with their many improvements.

Ford
THE REAL CANADIAN CAR

PRODUCTS OF TRADITIONAL QUALITY

# WENT ON VISIT BUT FAILED TO RETURN TO HOME

## Another Prominent Young Lady Disappears in England

London, Eng., Dec. 15.—Another mysterious disappearance in England is announced. Miss Una Crowe, (20-year-old daughter of the late Sir Eyre Crowe, permanent under-secretary of the foreign office until his death last year, left home Saturday morning to visit a friend. Since then nothing has been heard from her.

Miss Crowe is said to have suffered from a nervous disorder since her father died.

MYSTERY STILL UNSOLVED

The mystery of the whereabouts of Mrs. Agatha Clarisse Christie, the novelist, who left the home of her husband, Colonel Archibald Christie, at Sunningdale, Berks. at 10 o'clock Friday night, Dec. 3, alone, in her motor car, remains unsolved.

Thousands of persons, including detectives, eminent physicians and novelists are aiding in the search near the scene of her disappearance and where her automobile was found the next morning containing a grip with clothing and some papers in it, but all their work has gone for naught.

Friends of Mrs. Christie assert that her home life was happy, and some of them express the belief that she has been murdered.

The Westminster Gazette, however, asserts that before Mrs. Christie left home she wrote a letter to her husband which amounts to a tragic farewell message, indicating that the end had been reached, and that she was resolved to sacrifice everything and commit some drastic act. It asserts this letter is in the hands of the police. In addition it is stated Mrs. Christie left a sealed letter to be opened only in event of her body being found.

At the time she left home Col Christie said his wife for some time had been suffering from nervous prostration, adding, "she was a very nervous case."

# AIKENSIDE

—By—
MARY J. HOLMES

It was broad noon ere Maddy awoke, and starting up she looked about her in bewilderment, wondering where she was and what agency had been at work in her room, transforming it from the cold, comfortless apartment she had entered the previous night into the cheery-looking chamber, with a warm fire blazing in the tiny fireplace, a rug spread down upon the hearth, a rocking-chair drawn up before it, and all traces of the little hired girl as completely obliterated as if she had never been. In her grief Maddy seemed to have forgotten how to make things cosy, and as, during her grandmother's illness her own room had been left to the care of the hired girl, Nettie, it wore a neglected, rude aspect, which had grated on Maddy's finer feelings, and made everything so uninviting. But this morning all was changed. Some skillful hand had been busy there while she slept, and Maddy was wondering who it could be, when the door opened cautiously and Flora's good-humored face looked in—Flora from Aikenside. Maddy knew now to whom she was indebted for all this comfort, and with a cry of joy she welcomed the girl, whose very presence brought back something of the life with which she had parted forever.

"Flora," she exclaimed, "how came you here, and did you make this fire and fix the room for me?"

"Yes, I made the fire," Flora replied, and "fixed up the things a little, hustlin' that young one's goods out of here; because it was not fittin' for you to be sleepin' with her. Mr. Guy was mad enough when he found it out."

"Mr. Guy, Flora? How should he know of our sleeping arrangements?" Maddy asked, but Flora evaded a direct reply, saying, "there was enough to do for things to get to Aikenside;" then continuing, "How tired you must be, Miss Maddy, to sleep so sound as never to hear me at all, though to be sure I tried to be still as a mouse. But let me help you dress. It's all but noon, and you must be hungry. I've got your breakfast all ready."

"Thank you, Flora, I can dress myself," Maddy said, stepping out upon the floor, and feeling that the world was not as dark as it had seemed to her when last night she came up to her chamber.

God was comforting her already, and as she made her simple toilet, she tried to thank Him for His goodness, and ask for grace to make her what she sought to be.

"You have not yet told me why you came here," she said to Flora, who was busy making her bed, and who replied: "It's Mr. Guy's work. He thought I'd better come, as you would need help to get things set to rights, so you could go back to school."

Maddy felt her heart coming up in her throat, but she answered calmly, "Mr. Guy is very kind—so are you all; but, Flora, I am not going back to school."

"Not going back!" and Flora stoped her bed-making, while she stared blankly at Maddy. "What be you going to do?" Maddy said, bathing her face and neck in the cold water, which could not cool the feverish heat she felt spreading all over them.

"Stay here! You are crazy, Miss Maddy! 'Tain't no place for a girl like you, and Mr. Guy never will suffer it, I know," Flora rejoined, as she resumed her work, thinking she "should die to be moped up in that nutshell of a house."

With a little sigh as she foresaw the opposition she should probably meet with Guy, Maddy went on with her toilet, which was soon completed, as it did not take long to arrange the dark calico dress and plain linen collar which she wore. She was not as fresh-looking as usual this morning, for excitement and fatigue had lent a paleness to her cheek, and a languor to her whole appearance, but Flora, who glanced anxiously after her as she went out, muttered to herself, "She was never more beautiful, and I don't wonder an atom that Mr. Guy thinks so much of her."

The kitchen was in perfect order, for Flora had been busy there as elsewhere. The kettle was boiling on the stove, while two or three little covered dishes were ranged upon the hearth, as if waiting for some one. Grandpa Markham had gone out, but Uncle Joseph sat in his accustomed corner, rubbing his hands when he saw Maddy, and nodding mysteriously toward the front room, the door of which was open, so that Maddy could hear the fire crackling on the hearth.

"Go in, go in," Uncle Joseph said waving his hand in that direction. "My Lord Governor is in, there waiting for you. He won't let me spit on the floor any more as Martha did, and I've swallowed so much that I'm almost choked."

Continual spitting was one of Uncle Joseph's worst habits, and as his sister had indulged him in it, it had become a source of great annoyance both to Maddy, and to some one else of whose proximity Maddy did not dream. Thinking that Uncle Joseph referred to he grandfather, and feeling that the latter had attempted a reform, she entered the room, known at the cottage as the parlor, the one where the rag carpet was, the six cane seated chairs and the Boston rocker, and where now the little round table was nicely laid for two, while cozily seated in the rocking-chair reading last night's paper, and looking very handsome and happy, was Guy!

When Maddy prayed that the might come and see her she did not expect an answer so soon, and she started back in much surprise, while Guy came easily forward to greet her, asking how she was, once telling her she looked tired and thin, then making her take the chair he had vacated, he stood over her, smoothing her hair, while he continued:

"I have taken some liberties, you see, and have made myself quite at home. I knew how unaccustomed you were to the duties of a house, and as I saw that girl was wholly incompetent, I denied myself at least two hours sleep this morning for the sake of getting here early, bringing Flora with me and a few things which I thought would be for your comfort. You must excuse me, but Flora looked so cold when she came down from your chamber, where I sent her to see how you were, that with your grandfather's permission I ordered a fire to be kindled there. I hope you found it comfortable. This house is very cold.

(To be Continued.)


**For Colds Grip, Influenza and as a Preventive**

Take Laxative Bromo Quinine tablets

The Safe and Proven Remedy.

Long serious illness and complications often follow Colds, Grip and Influenza.

Guard your health against this danger. Price 30c. (Made in Canada)

The box bears this signature

E. W. Grove

Since 1889



# If Your Gift is "FOR THE HOME"

## Our Housefurnishing Department Has Many Timely Suggestions

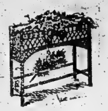

A COLORFUL

### Table Runner

In tapestry or silk brocade, or a gorgeous silk-finished Wilton runner will solve at least one of your gift problems to perfection. Beautiful color combinations and exquisite designs make them very distinctive. In several different lengths they are priced from

**$1.75 to $7.75**

JUST ARRIVED!

### New Ferneries

A Special Line at $4.95

Don't you know some lover of house plants whose living-room just seems to need one of these pretty rattan ferneries? They are sturdily built, zinc-lined and are finished in light or dark brown. The very moderate price is

**$4.95**

Other ferneries, of different sizes and styles are priced at $5.50 to $13.50.

SINGLE PLANT FERNERIES

Round rattan ferneries made to hold one plant are priced from $2.95 to $5.90 each.

SOMETHING PRACTICAL—
THIS "HYGENO"

### Carpet Sweeper at $2.95

A gift that will give pleasure in labor lightened. These are thoroughly efficient Sweepers and a wonderful value at this price.

### Parchment Shades

We are showing a most attractive assortment of hand-painted parchment lamp shades, with pretty flower designs. They are made in a variety of different shapes and sizes. Besides higher priced shades there are several at

**$2.25 to $2.75**

### Lamps

Table Lamps, novelty desk lamps boudoir lamps in the most delightful styles invite your choice, while junior and bridge lamps, priced from $10.95 up, are ready to make magnificent gifts.

### Gifts at $1.00 AND LESS

MEN'S BOXED TIES
GIFT TOWEL SETS
STATIONERY
COLORED GLASSWARE
SLAVE BRACELETS
FRENCH IVORY
SILK SOX

### Gifts at 50c AND LESS

MEN'S LINEN HANDKFS.
PERFUME BOTTLES
CORRESPONDENCE CARDS
TAPE MEASURES
BOUTONNIERES
LINEN DOILIES

### Gifts at $5.00 AND LESS

SILK STOCKINGS
LUNCHEON SETS
WOOL SWEATERS
KID GLOVES
SILK LINGERIE
BOXED NECKWEAR
MEN'S SCARFS

# The RITCHIE Co., Limited

"The Christmas Store"



# CHEST COLDS BROKEN UP BY RED PEPPERS

Ease your tight, aching chest. Stop the pain. Break up the congestion. Feel a bad cold loosen up in just a short time.

"Red Pepper Rub" is the cold remedy that brings quickest relief. It cannot hurt you and it certainly seems to end the tightness and drive the congestion and soreness right out.

Nothing has such concentrated, penetrating heat as red peppers and when heat penetrates right down into colds, congestion, aching muscles and sore, stiff joints relief comes at once.

The moment you apply Red Pepper Rub you feel the tingling heat. In three minutes the congested spot is warmed through and through. When you are suffering from a cold, rheumatism, backache, stiff neck or sore muscles, get a jar of Rowles Red Pepper Rub, made from red peppers, at any drug store. You will have the quickest



# "Was Soon Able To Sleep Well"

The usual experience of nerve-racked people who use Dr. Chase's Nerve Food

When the nerves are starved and depleted you become restless, irritable and suffer from loss of sleep. The regular use of Dr. Chase's Nerve Food soon lifts you out of this condition by supplying to the system the elements of Nature from which nerve force is created.

Mrs. H. N. Tardell, Harrowsmith, Ont. writes:—"My nerves were in a very bad state, and I did not know what it was to have a good night's rest. I could not eat, and never felt well. After taking Dr. Chase's Nerve Food for a few days I was able to sleep well at night. My appetite also returned, and I felt stronger and better, and after taking three boxes of Dr. Chase's Nerve Food I was quite well."


# WHAT'S NEW
(From a Woman's Standpoint)

Paris is featuring ear-ring and pendant sets to match.

W. J. Locke remarks: "You have never seen ugliness in a happy face."

London reports a vogue for matching gaiters, hat and frock trimmings.

Stella De Mette, who recently in Detroit came to the conclusion that after singing "Carmen" 562 times and "Amneris" for 897, she has created a world record for both of these roles—has been one of the leading guest artists of the San Carlo Opera Company for many seasons.

An amusing pair of evening slippers made in America are completely covered with paillettes and the effect is dazzling in the blaze of lights.

Menphis bank closed after cashier admitted huge shortages and then killed himself.

Parchment paper cut into narrow strips and plaited is being used to make very light hats.


USEFUL CHRISTMAS PRESENTS AT DUTTON'S including Men's, Ladies' and Children's Slippers, Boys' and Girls' Hockey Boots.



# Novelty Fur Coats

FOR XMAS.

The demand of the smart young "Miss" is for something different, something away from the regular-run of Fur Coats. May we suggest that you select one of the following coats as the ideal Xmas. Gift?

MOLE CONY COAT $165.
Collar, Cuffs and Border of Brown Canadian Fox.
PLATINUM OR BEIGE CARACUL COAT $195.
Fox Collar and Cuffs to match.
SILVER MUSKRAT COAT $210.
Red Fox Collar and Cuffs at

WOODLEY FURRIER
273 Front St.

NEW SHIPMENT OF GIFT FLOWERS 35c UP



# Give Something Electrical! --

AN ELECTRIC COFFEE PERCOLATOR

makes a truly handsome and useful gift.

Surprise "HER" this Christmas by having an Electric Percolator on the Christmas tree.

Priced from $9.00 up to $28.00. A variety of different models to choose from.

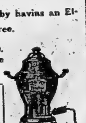

A present of a Bridge Lamp with every purchase of $50.00 or over.

PHONE 270 The Hydro 266 FRONT ST.

Our Quality Appliances Insure Service and Satisfaction



ESTABLISHED 1870

# S. A. HYMAN & CO.

MAKERS OF FINE FURS

Smart Stylish Fur Coats

Prices—$125, $175 and Up

S.A.HYMAN & Co.


Entries for the Big Charleston Champion Contest tonight at the Capitol, close at 8 p.m. Contestants must be in the Theatre at this time. Don't miss this biggest dancing event of the year.


# WOTTEN'S SUGGEST 'HOSIERY'

| | |
|---|---|
| Pure Silk Hose | $1.00 |
| "Venus" Silk Hose | $1.49 |
| Pointheel Silk Hose | $1.50 |
| Full Fashioned Silk Hose | $2.00 |
| "Bitex" Double Hose | $2.50 |

AT WOTTEN'S



Here's Proof That

# ZUTOO Ends Headache

Mr. R. F. Tomkins, Ex-Mayor of Coaticook, Que. proves it.
"Your Tablets are a safe and effective remedy for headache"
Mr. Geo. Legge, Editor of the "Granby Leader-Mail" proves it.
"Your Zutoo Tablets deserve to be widely known as a remedy that will stop headache."
A. C. Hanson, B. A., K. C., Colonel of the Hussars, proves it.
"I use Zutoo Tablets and find them a very satisfactory remedy for Headache."

25 cents per box—at all dealers



# Women's Happiness

Rests largely on solving their oldest hygienic problem this new way—true protection; discards like tissue

To be fresh and charming every day, to live every day unhandicapped, to wear sheerest frocks without a second thought, any day, anywhere . . . you can now do all, a new way.

It is called "KOTEX." Ends the insecurity of the old-time sanitary pad. Five times as absorbent! *Deodorizes*, too. And thus ends ALL fear of offending.

NO LAUNDRY

As easily disposed of as a piece of tissue. No laundry. No embarrassment.

You get it at any drug or department store simply by saying, "KOTEX"; you ask for it without hesitancy.

Costs only a few cents. Eight in 10 better-class women employ it. Proves the unnecessary risk of old ways.

KOTEX
No laundry—discard like tissue



COMPACTS ENGRAVED FREE!
OSTROMS

TOILET SET
Gay Paree, Yardley, Armand, Hudnut
and other makes, 60c to $6.75.
GEEN'S DRUG STORE

# The Daily Intelligencer

IMLAH & ARMSTRONG
Managers
BELLEVILLE BURIAL CO.
Funeral Directors
Phone 774w. 14 Campbell St.

VOL. LVI. THE DAILY INTELLIGENCER THURSDAY, DEC. 16, 1926 PROBS—Cold; snowflurries.

# ALBERT COLLEGE FORMALLY OPENS AND IS DEDICATED

## BEAUTIFUL BUILDINGS THRONGED WITH GRADUATES AND OLD FRIENDS

### Dr. Baker Sees His Vision Of a New Albert Realized

### DR. PIDGEON SPEAKER

### Impressive Ceremonies Mark Opening — Sir Joseph Too Ill to Come

History of the kind most valuable to the coming generations, was made today in this city when the splendid new Albert College buildings were formally dedicated and opened. Visitors from throughout Canada and the United States, graduates who through the firm grounding they had received in their education while at Albert are now outstanding men in their chosen professions, relatives of graduates and present students flocked in scores from every incoming train today to gather for the ceremonies. The building with its lovely Gothic architecture for which Chapman and Oxley of Toronto were responsible, impressed the visitors and was a revelation to those who had known the old buildings.

**In the Chapel**

At 2.30 the beautiful Memorial Chapel was thronged with visitors and students, all of whom thoroughly appreciated the beauties of the sacred edifice which was patterned after the splendid Hart House Chapel and Burwash Hall.

Due to illness, Sir Joseph Flavelle, Bart., who was to have acted as chairman of the ceremonies, was unable to be present, consequently the duties were taken by Rev. J. W. Graham, General Secretary of Education for the United Church of Canada.

CHAIRMAN'S ADDRESS

"I extend on behalf of the Board of Education congratulations and felicitations". Dr. Graham opened his short speech in this manner. "I wish to pay a tribute to the Rev. Mr. Bishop—his scholarship and high ideals. I wish to refer to the sacrificial spirit of Dr. Baker. I wish to congratulate Dr. Bishop on his Board of Governors especially the representatives from Belleville."

Following the Chairman's address, an address was given by Mr. C. M. Reid to the retiring principal.

Perhaps one of the most touching ceremonies of the day was the presentation of the Key of the New Building to the Rev. Dr. Baker. Another important event in the ceremonies was the unveiling of a Portrait of the Retiring Principal, painted by J. W. L. Forster a prominent artist.

Dr. Geo. C. Pidgeon, D. D., of Toronto, then gave a fine dedication speech.

DR. PIDGEON

"This institution of whose equipment and record we are so justly proud, is a school. If any man a thousand years hence attempts to describe the life of our day one of the features will be its schools."

With these words did the Rev. Mr. Pidgeon open his address in the College chapel at the formal opening of the new Albert College today.

Mr. Pidgeon went on to show the advantages of such a wonderful school as Albert College. "There are 3 ends served by the spiritual element in our teaching. The first is that it reinforces the sense of obligation, 2nd. moral education is concerned about the things which are right and the things which are wrong. 3rd, Christianity enables men to do the good that they know." Dr. Pidgeon elaborated on these three things.

"What humanity needs most of all is moral force, ability to do the good that it sees. God in man works His own purposes hrough him and the energy of the divine nature are available to enable us to do His will."

## Thirteen

Moose Jaw, Sask., Dec. 16.—Those who have no superstition in regard to the "thirteenth" should see what the "jinx" did for Alderman W. E. Stephenson, defeated in the Moose Jaw civic election for city council on Monday. He was nominated by the Labor League on Nov. 13, at a meeting at which he was the 13th man to enter the hall, and at which 13 voted. He was one of 13 candidates for alderman. The election was held on Dec. 13, there were 13 polling places. He lost out by 13 votes and finally at the city hall, to which he desired to be elected, the two polls gave him total votes of which 13 was a divisor.

## U. F. O. APPROVED THE O. T. A. AND NATION'S LEAGUE

### Expect to Establish Grain Pool For Ontario Farmers in 1927

Toronto, Ont., Dec. 16.—Resolutions expressing belief in the usefulness and desirability of the Ontario Temperance Act and recommending the teaching of the aims and principles of the League of Nations in Ontario schools, were passed by the United Farmers of Ontario, assembled in convention today.

After an address by Farquhar Oliver, M.P., for South Grey, the convention passed a motion that electoral machinery should be placed under a permanent, non partisan board.

Other resolutions passed, endorsed proportional representation and the transferable vote.

GRAIN POOL

A wide flung energetic organization extending from one end of the province to the other, the grain pool of the United Farmers of Ontario, will be established early next year, it is expected Harry A. Gilroy, of Alvinston, President of the U.F.O. co-operative society declared in an interview today that it is planned to organize a grain pool and not one for wheat alone. J. H. Hull, of the Manitoba grain growers wheat pool, this afternoon is laying before the U. F. O. convention the achievements of his organization for the consideration of the Ontario body. "We expect to begin organizing the pool immediately after the new year," he says. "Our plan is to work in close conjunction with the pools in the three western provinces, and co-operate with their selling organization at Winnipeg as another unit of their association."

## FIRE IN BUFFALO DOES $400,000 DAMAGE

Buffalo, Dec. 16.—While a blizzard raged furiously, fire today destroyed the Union dock warehouse companys plant, on the Blackwell Canal at an estimated loss of $400,000.

For a time, nearby docks, warehouses, grain elevators and flour mills were threatened but despite the adverse weather conditions, firemen finally got flames under control.

## ST. CHARLES LIVES

Bailiff Charles St. Charles rallied yesterday and is still living, though in a precarious condition. He recognizes those about him calling them by name and retains consciousness.

THE NEW ALBERT COLLEGE TODAY

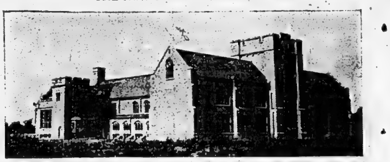

A view of the Main Building completed first, where today's ceremonies took place.

## W. C. MIKEL K.C. IS APPOINTED CITY NEW MAGISTRATE

### Order-in-Council Passed Yesterday Afternoon Confers Honor

### BUSY PUBLIC LIFE

### Has Been Mayor, Alderman City Clerk, Solicitor and Auditor

Yesterday afternoon the message came over the wires from Toronto conveying the news that W. C. Mikel K. C. had been appointed Provincial Magistrate for the City of Belleville by the Lieutenant-Governor in Council. This is one of the most important offices in the gift of the Provincial Government and confers on this official the jurisdiction of the Criminal Code and of a number of Provincial and Dominion Statutes.

This appointment does not deprive Mr. Mikel of the right to practice law in all civil matters in all the Courts and he may carry on the general practice of law.

In 1862 the first Provincial Magistrate was appointed for the Town of Belleville, the official being the late Smith Bartlett, a lawyer practicing here, and he held the office for the following seven years. In 1869 the late Abraham Diamond was appointed Magistrate. Mr. Diamond was prominent as a lawyer and also distinguished as an author and poet, and was a brother of W. Jeffers Diamond, Barrister, of the City. Mr. Diamond held office until his death in 1880. In the following year, 1881, the late Thomas Holden, Barrister, received

(Continued On Page Two)

CONGRATULATIONS

W. C. Mikel, K.C., one of Belleville's Biggest Boosters, appointed yesterday Provincial Magistrate. He will hold his first court on Monday next.

DR. E. N. BAKER

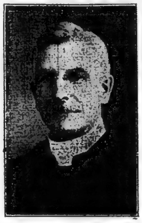

The man responsible more than any other person, for the New Albert College.

## LABOR CONDITION HERE IMPROVED SAYS L. F. GREEN

### Plenty of Employment Offered by Lumber Companies

Labour conditions in Belleville at this season of the year show an improvement over the previous six years, states Superintendent L. F. Green of the Government Employment Service, there being very few lay-offs, from the regular pay-lists of the manufacturing firms of the city, a feature that is cherished by the workingman. It is true that there are a number of heads of families that are registered as unemployed at this office, probably through no fault of their own, but it is hoped that work will be found for these applicants early in the New Year, as indications and promises of vacancies point to an early commencement of industrial activity in this district.

An order for one hundred experienced bushmen has just been received today, for camps in the northern section of the County near Maynooth, wages offered being $26 to $40 per month and board. This will, no doubt, absorb a number of single applicants.

Farm labourers who went to Western Canada are beginning to apply to the service for work. They are being offered work in the woods, and if this is not acceptable to them, they are being advised to go to their home cities and towns. "We are doing our best to keep the general labourers of other towns and cities from increasing the ranks of the unemployed of Belleville," stated the Superintendent.

## ALBERT COLLEGE HAS A SPLENDID SERVICE HISTORY

### Founded in the Early Fifties By Methodist Episcopal Church

### OPENED 1856

### Outstanding Leaders of Christian Life in Canada Principals

Looking backward, with the present splendid pile as a vantage point Albert College presents an interesting picture of earnest effort culminating in a fitting achievement. The buildings which were formally opened today mark, not the end, but still a notable event in the history of the College. Still greater things are planned for Albert and from the splendid heights she has reached today her future path stretches out to a more glorious future.

**The Early Fiftys**

Away back in 1853 and 54, earnest men of the then Methodist Episcopal Church saw the need of a College in this young country where young men of moderate means could obtain an education. Primarily it was to be a training ground for the ministry, the students passing on to Victoria University after graduation.

It was not easy to raise money in those early days, but somehow it was done and Albert College opened its doors on the outskirts of Belleville in 1856. Since then it has been an important part of the life of this city. Many of our outstanding men are graduates and hundreds of Albert College boys have gone out to make their mark in other parts of Canada and the United States.

(Continued On Page Two)

## MOOSE ARE HOSTS AT FINE DANCE

A good crowd, snappy music and a toothsome supper all combined to make the Moose semi-monthly euchre and dance held in the Moose auditorium last night, a complete success. The winners in the euchre were:— Ladies 1st, Mrs. A. Goyer, (pair of silver candlesticks); 2nd Mrs. H. Thorneycrop; 3rd, Mrs. Bruce Bottom. The lucky winners among the men were —1st, Mr. W. Buskard, (live goose); 2nd, Mr. B. Bottom, and 3rd Mr. Monier. The door-prize was won by Miss Della Jamieson, the prize being a silver-mantle clock. The music for the dancing was furnished by the Bon Ton orchestra.

## QUINTE BREWERIES TAKE OVER AT MIDDLE OF JANUARY TO GET READY

### PROMINENT VISITORS

All afternoon, old boys wandered around the building, renewing old acquaintanships, and regarding the marvellous architecture of the new building. Hundreds of guests were present and the Chapel was filled to capacity. Many prominent clergy attended including the Rev. Pidgeon, Toronto, Rev. G. Brown, Kingston, Rev. Graham and the Rev. Peter Bryce. A banquet will be held in the evening at which many former students are expected to be present.

### EMPEROR NEAR DEATH

Tokyo, Dec. 16.—(Midnight). The pulse and respiration of Emperor Yoshihito, gravely ill of pneumonia, has become irregular.

### Ample Capital Subscribed For all Presnt and Fupture Needs

### THORNBURN HERE

### See Bright Prospects Ahead For Belleville's Newest Industry

January 15th has been fixed as the tentative date on which the Quinte Breweries Limited will take over the plant of the old Roy-Wolfe Company, and commence to put the building into shape for manufacturing. Mr. W. H. Thorburn, head of of the firm of Toronto and Montreal brokers handling the new corporation's finances, was in Belleville for a few hours last night attending to details and consulting with the Company's local solicitor, Mr. R. J. Macauley.

Mr. Thorburn was enthusiastic about the company's prospects. All the stock has been subscribed and ample capital provided for the business and for future expansion.

## AGED WOMAN IS DEAD AS RESULT OF AUTO CRASH

### Excitement Proved Too Much For 86 Year Old Mrs. Gould

A sad sequel to a minor auto crash on the Belleville-Toronto Highway last Sunday afternoon was the death of Mrs. Edwin Gould, aged 86 years and living with Mr. and Mrs. Clarence Andrews of Colborne.

The old lady was a passenger in the Andrews car, when near Smithfield, a car driven by Mr. Ted Clark of Belleville, collided with the Andrew's motor. No serious damage was done, beyond an injured rear wheel and a broken pane of glass, but the chock proved too great a train for the elderly Mrs. Gould. On returning home, Dr. Brown was called but the excitement had snapped the slender thread of life.

Coroner Dr. Ferris of Cobourg issued the burial certificate after investigating, giving the cause of death as due to shock following an auto accident. No blame is attached to anyone. The slippery condition of the road caused the crash and the deceased lady's advanced age rendered the strain fatal to her.

## W. S. HERRINGTON SPOKE TO MOIRA

Rt. Wor. Bro. W. S. Herrington, P. D. D. G. M. of Frontenac District No. 14 was the speaker at the banquet following the regular meeting of Moira Lodge A. F. and A. M. last evening and his interesting address was heard by a large gathering of the lodge and visiting brethern. He was accompanied by Rt. Wor. Bro. Cascallen D. D. G. M. of Frontenac District who also gave an instructive address. A speech by M. Wor. Bro. Ponton, P.G.M. was heard with keen interest by those present, who included Wor. Bro. Dopping of Centreville and Bro. H. Wilde, of Detroit, and the following brethern from local lodges: Rt. Wor. Bro. Newton, Rt. Wor. Bro. Ketcheson, M. Wor. Bro. Ponton, V. Wor. Bro Dulmage, Bro. S. Burrows, Bro. J. Jones, V. Wor. Bro. McCrudden and Wor. Bro. W. W. Anderson and Wor. Bro. Maidens.

### RACE TRACK BRINGS $110,000

Tampa, Florida, Dec. 16.—Leo Dandurand, acting for Montreal, Que., syndicate which includes Joe Cattanerich and Louis Letourneau, purchased the Tampa Downs Race track today for $110,000.

## CINDERELLA GIRLS ARE AN EXPENSIVE LUXURY

New York, Dec. 16.—Mary Louise Spas, the original Cinderella Girl in the life of Edward W. Browning has joined the real estate dealer's estranged child wife, "Peaches" Heenan Browning, in demanding a goodly portion of his wealth. Mary Louise wants $500,000 for an alleged attempted assault during the brief in August, 1925, when she was his legally adopted ward and for alleged threats against her and her parents after the adooption was annulled.

The erstwhile "Cinderella man" who, on January 24, is to defend a separation suit brought by "Peaches" called the new action. "More highway robbery". "Its the courts that let women get away with blackmail," he said. "They give the woman whatever she wants. Something ought to be done to protect men in public life from attacks like this. It is simply blackmail."

After adoption, she asserts, she went to Browning's apartment at Kewgardens in Queens, where he attempted to attack her. Afterward, she declares, Browning showed her a pistol and threatened to kill her and himself, if she revealed what had happened to the district attorney. She asks $400,000 damages for shock and mental anguish, $50,000 for the attempted assault and $50,000 for having been forced to sign the papers.

## COMING EVENTS

There will be a chest clinic Friday afternoon at 4.30 in the Chamber of Commerce building. Dr. A. D. Proctor and Miss Shore, V. O. N. in charge.
d16-1td G. S. Cronk, M.O.H.

RUMMAGE SALE, City Hall, 9.30 a. m. Saturday, December 18th, Scouts and Cubs of First Troop bring stuff Friday night to Hall. d16-1td

The W. C. T. U. monthly meeting in the Y.M.C.A., Friday, Dec. 17th at 3 p.m. d16-1td

BOWLERS ATTENTION
Y. M. C. A. annual mixed elimination series starting Dec. 27th. Three prizes. Ladies draw partners. Enter early. Entries close Dec. 24th. Entrance fee 25c. d16, 18, 21, 23

FOR THE MOST HEAT
and the
GREATEST SATISFACTION
for the money, get your Fuel
from The
F. S. ANDERSON CO.

ALBERT COLLEGE AS ULTIMATELY PLANNED

Design of the Architects showing the College as it will appear when finally completed.

## Oh! Mr. Raney! Christmas Puddings Have Jamaica Rum

London, Dec. 16. (C.P. Cable).—His Majesty the King has accepted an "Empire" Christmas pudding, the ingredients of which are solely of an Empire nature and are recommended to the public by the Empire Marketing Board for Christmas puddings generally. The donors of the pudding are especially interested in the Empire Day movement. Th King's pudding consists of Canadian flour, Australian sultanas and currants, Demarara sugar, English and Scottish beef suet, English apples, English eggs, India spice and Jamaica rum.

### THE WEATHER

Strong westerly winds, mostly fair and cold today and Friday. Local snowfalls or flurries.

## W. C. MIKEL

(Continued From Page One)

the appointment. Thomas Holden was a partner of the late John Bell Q. C. solicitor for the Grand Trunk Railway Company, the firm being Bell, Holden & Bell. In 1884 Mr. Holden died, and in the following year, 1885, John J. B. Flint was appointed to the office which he held until he resigned in 1907, when the late Stewart Masson K.C. was appointed, and now Mr. Mikel has been called to fill the office.

TRINITY GRADUATE

Mr. Mikel is an Honor Graduate in law of Trinity University and received the degree Bachelor of Civil Law (B. C. L.) In 1908 the Government of the late Sir James P. Whitney conferred the title of King's Counsel on him and he has since represented the Crown at Courts held in many of the Counties of the Province. In 1912 he was elected President of the Bar Association of the Province of Ontario.

The new Magistrate has for many years taken a deep interest in municipal affairs and has filled the office of City Auditor, City Clerk, City Solicitor, Aldermen and Mayor, and some years ago was elected President of the Municipal Association for the Province of Ontario. At the last session of the Council of the County of Hastings he was appointed County Solicitor.

In Fraternal Societies he has taken a prominent part, and was Grand Master of the A. O. U. W., and when that organization was amalgamated with the I. O. F. he became High Chief Ranger. In the Masonic Order he is a Past Master and Past First Principle, and a Worthy Patron of the Eastern Star.

The new Magistrate is of Huguenot U. E. Loyalist descent, the first of his family to settle in America was Admiral Mikel of the British Fleet.


Christmas Stationery

Here's the Ideal Gift. Our display will solve the problem for you.

Greeting Cards

Choose your Greeting Cards now while our attractive lines are complete and varied.

McKEOWN'S Drug Store



EARL & COOK CO.

Practical Gift Suggestions

| | |
|---|---|
| KIMONOS $2.75 to $6.95 | CHAMO GLOVES 75c and $1.00 |
| SILK UNDERWEAR Vests $1.25 and $1.50 Bloomers $2.00 and $2.50 Slips $3.50 | WOOL GLOVES 59c to $1.25 |
| | FANCY TOWELS 49c to $1.25 |
| SWEATERS $3.50 to $6.50 | SCARFS $1.69 to $4.50 |
| CREPE GOWNS $2.50 | BOXED HANDKERCHIEFS 29c to $1.50 |
| DOWN COMFORTERS $8.95 to $16.50 | MEN'S CREPE TIES 59c |
| SILK HOSE $1.00 to $2.50 | MEN'S LINEN HANDKERCHIEFS 25c to 50c |
| KID GLOVES $2.75 to $4.50 | MEN'S SCARFS $1.50 |


Arctic Water at Roblin's Dundas Street Service Station.

## ALBERT COLLEGE

(Continued From Page One)

Co.Educational

The College was started as a coeducational institution and continued so until the present year when it was made a boy's school only. It proposed to fit students for final university training, but always had a fine Commercial Department where girls and boys learned the rudiments of business life.

Dr. Carman, Principal

Albert College has only had fine Principals in its long history, including the present head, the Rev. Charles W. Bishop, who became Principal last September when the new building were opened for use. Rev. Johnson was the first man in charge, remaining, however, only about a year, when he was succeeded by the famous Dr. Albert Carman, afterwards so prominent in the Methodist Church, but then, comparatively a young man.

Dr. Carman stayed here until 1875 to be followed by Dr. J. R. Jacques, well-remembered by some of Belleville's older residents. In 1885 Dr. W. P. Dyer took over the rule until 1913, a long term, during which he endeared himself to thousands of students and became an important figure in the life of Belleville.

Dr. E. N. Baker

Dr. Dyer was succeeded by Dr. E. N. Baker, now Principal Emeritus, who resigned as active Principal during the past summer after thirteen years of strenuous work, during which time he almost single-handed lifted the College to its present proud position.

For ten years Dr. Baker has thought and planned for his College for sixteen, seventeen or eighteen hours every day and dreamed of it for the other six or seven. It is almost solely to him that the wonderful new buildings are due.

Disastrous Fire

It is about ten years ago that fire destroyed the beautiful Massey Hall wing of the College and planted the seed which Dr. Baker has fostered to such a splendid fruitition.

In the early hours of a cold March morning, the students were marshalled on the College lawn to watch the finest part of Old Albert fall a prey to flames which the firemen strove in vain to quell.

The main part of the buildings were not injured, however, and the Board, under Dr. Baker's inspiration decided to make temporary repairs only and plan for a new building on a new site. This was the start of the New Albert College.

City Gave Site

The City of Belleville offered a splendid piece of ground overlooking the Bay of Quinte and including the old agricultural grounds to be used as a campus. Leaders of Belleville's community life fell in behind the great scheme, fired by the Principal's enthusiasm and gave generously to start the re-building fund. Mr. R. J. Graham and Mr. H. W. Ackerman started with subscriptions of $50,000 each, and Messrs. W. D. Deacon, C. M. Reid, J. E. Walmsley, and scores of others gave splendid contributions.

Then followed the long fight, the triumphal end of which was celebrated today. Into every nook and corner of Ontario, Dr. Baker travelled, soliciting funds and preaching a new and greater Albert at Belleville. He had his way. The New Albert College was dedicated this afternoon.

### CANTONESE CAPTURE CHINESE PROVINCES

Shanghai, Dec. 16.—Reports of the capture of Hangchow, the Capitol of Chekiang province and one of the approaches to Shanghai by the Cantonese, were confirmed here today. Fifteen hundred Cantonese from Kiangsi province, dressed in plain clothes, cut the railway line there leading to Shanghai. The Cantonese, having over run Fukien province and rapidly adding the state of Chekiang to their domain, are advancing toward Shanghai.


—POULTRY FEED—
—MIXED FEED—
—CRACKED CORN—
—WHEAT—
—SHELL AND GRIT—
Findlay & Philbin
329 Front St. Phone 812


Enjoy Winter Driving — Use Arctic Water.

INCENSE BURNERS — Special value at 65c. Incense 15c box, 2 boxes 25c — Geen's Drug Store.

## FULL ACQUITTAL IN U.S. SCANDALS OVER OIL LEASE

Washington, D.C., Dec. 16.—Albert B. Fall and Edward L. Doheny were acquitted today of the conspiracy charge which grew out of the Senate Oil disclosures. Nineteen hours after the case was placed in its hands, the jury in the criminal court here, decided there had been no proof of criminal conspiracy in the oil leasing negotiations of 1921 and 1922, resulting in the award of Government leases to the Doheny interests.

The defendants and their relations received the verdict with undisguised emotion. Mrs. Fall wept in happiness. Fall, himself, said his confidence in the courts "had been justified." "I have said all along that I would leave it to the courts and that I had confidence in them," he said. "I have never liked to try a case in the newspapers, and I have nothing else to say now."

Doheny said he was "gratified" and that "the ordeal has been a terrible one." "After a life time of honorable effort, I have seen my principal work, which was to make a good name to hand to my son and my grandchildren, almost destroyed," he said. "I hope that the American people, whose belief in trial by jury amounts almost to religion, will accept the verdict of this typically American jury."

## ONTARIO SHIVERS IN COLD BLASTS

Toronto, Ont., Dec. 16.—Ontario and Quebec today shivered in the cold snap and strong winds which has been experienced in Western Canada during the past few days. Strong north and north west winds continued today, after amounting almost to a gale during the night and early hours of the morning. The temperature dropped sharply overnight until it was six degrees below zero at Sault Ste Marie this morning and two below at Ottawa. Kingston and Montreal had temperatures of six degrees. It was ten above at Quebec and 12 above at Toronto. The weather was milder in the Maritime Provinces.


Here They Are!

Gift Suggestions FOR ALL THE FAMILY!

LUGGAGE FOR DAD OR MOTHER

TRUNKS, CLUB BAGS, SUIT CASES, FITTED CASES, HAT BOXES, ETC., in a variety and price range to suit you.

SLIPPERS FOR SISTER

Make an Ideal and Inexpensive Gift. We have them in endless variety.

HOCKEY BOOTS For Brother

He'll be happy with a pair of these sturdy comfortable Hockey Boots.

REST ROOM FOR LADIES AND CHILDREN

LESLIE'S Shoe Store

255 FRONT STREET



"BUY YOUR GIFTS" Aud Other REQUIREMENTS At The COSMOPOLITAN STORE

The Cosmopolitan Store has prepared hundreds of additions to the regular lines, which makes it easy for you to solve your problem of Christmas Gifts. Practical Gifts for every sex and age. The Price is right. If you are uncertain of what to buy, come to the Cosmopolitan Store and you will easily solve your question.

Hundreds of articles will be found on the counters, nicely packed in Christmas boxes. Price marked, and these offer the best suggestions. To name all the articles would be impossible. A few of the best:

WINDBREAKERS — (We lead in price and quality) For ladies, men, girls and boys—all sizes.

SCARVES — For ladies, men and boys

HANDKERCHIEFS — Boxed, folded or loose, all sizes. Thousands of them to select.

FURTHUR GIFT SUGGESTIONS

| For Men | Ladies | Children |
|---|---|---|
| Shirts, Ties, Sweaters, Caps, Coats, Suits, Underwear, Pants, Gloves, Belts (Fancy) Sox, etc., for men and young men. | Silk Underwear, Gloves Lingerie, Hats, Bath Robes Dresses, Corsets, Hosiery Etc. | Dresses, Sweaters, Novelty Sets, Etc. |

SATISFACTION ASSURED

COSMOPOLITAN STORE

249 Front St. Belleville



Give Something Electrical!

WHAT BETTER GIFT TO HER THAN AN ELECTRIC WASHER ?

It makes life easier, for the woman for whom life is often too crowded with housekeeping care.

So, this year let some one else give the trinkets—

You Give the "Different" the "Useful" Gift!

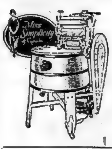

Come In Now And See These WASHERS

We want you to compare them with any other make you have seen. You will see for yourself that MORE VALUE for your Money is represented in each one

Miss Simplicity

Only $98.00. Equal in value to Wooden Tub Washers at prices half as much again.

WHY PAY MORE FOR WOODEN TUB WASHER ?

Christmas comes but once a year —but washday, every week.

The Locomotive Electric Washer. The Washer that is different Has combination table top and tub stand—Electric heater.

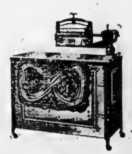

Great Value $140.00

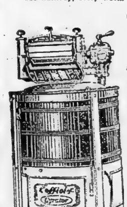

The Coffield Gyrator Washer

—is also Canadian made and built under Canadian patents.

The Coffield has large capacity tub of heavy copper, automatic drain board device, self oiling wringer, roll bearing, all gears are enclosed and running in grease. (No places to oil) ALL METAL WASHER.

These are just a few reasons why the Coffield at $160 is outstanding value in a Gyrator Washer regardless of what make. Phone 270 for a Home Demonstration HYDRO ELECTRIC LABOR SAVERS are also obtainable on a convenient monthly payment plan — ask about it.

A Present of a Bridge Lamp with every purchase of $50.00 or over, before Christmas.

FREE to try easy to buy

PHONE 270 The Hydro 266 FRONT ST.

OUR QUALITY APPLIANCES INSURE SERVICE AND SATISFACTION

**GIFT STATIONERY**

Put up in fancy boxes, a large selection, priced from

15c to $1.45

# THE WALKER STORE

EVERY DAY A BIG DAY

The Store of High Values—At Low Prices

**TEA SET $3.50**

21 Piece Tea Set of Six each Cups, Saucers and Plates, also Cream, Sugar and Teapot in pretty pansy pattern.

**MAMA DOLLS 98c**

Genuine Lloyd Voice Dolls, 16 inches high, nicely dressed, in complete outfit. Just the gift for the little girl.

# Now-the Christmas Store

From The Multitudes of Gift Suggestions We Offer, See These

## Big Values For Friday & Saturday

**Ladies UMBRELLAS $1.19**

A splendid assortment of fancy handled Umbrellas, good frames nice tops. Good value at this price.

**Mens Linen Handkerchiefs**

Pure Linen Handkerchiefs of fine quality. Plain or initiated styles.

25c

**Boys Underwear 49c Garment**

Boys Fleece lined Shirts and Drawers, in sizes to 32".

**Sleeping Dolls 25c**

Sleeping Dolls, good size, prettily dressed.

**Toys $25c to 1.98**

See our large selection of Kitchen Laundry and Tool Sets, also Sets of Dainty Dishes.

**Skating Toques**

Heavy double knitted pure wool Toques, large pompoms on top or at side. Shades are yellow blue, peach, rust, green, sand, white and red. Just the thing for winter sports. Regular value $1.25.

75c

**Ladies Bedroom Slippers**

A real Leather Slipper, leather soles and tops in a pretty shade of red. Silk pompom on toe. Sizes 3, 4, 5, 6. A $2.25 value for

$1.59 pr.

**Mens Broadcloth Shirts**

Fine Quality English Broadcloth in a large variety of striped and plain shades. Detachable collar to match every shirt. Each shirt is guaranted perfect as to quality, workmanship and fast color.

Very Special $1.95

**Towels and Towel Sets**

In great variety for Christmas giving.

Fancy Towels in white and a variety of shades.

59c to $1.19

Towel Sets in gift boxes 98c to $1.75.

**Mens Braces 55c**

Mens Braces of good lisle elastic webb, in gift box.

**Mens Underwear 1.50 Garment**

Heavy Pure Wool Underwear in Shirts and Drawers.

**Linen Huck Towels 49c**

Pure Linen Huck Towels, 36" x 18", hemstitched and with damask ends.

**Handkerchiefs 59c**

For Christmas giving, these Handkerchiefs are ideal, in pretty colors, with embroidered edges, they come three in box.

BIG DAYS

**Hemmed Sheets 98c ea.**

Made from real good quality cotton, in full double bed size, these sheets are of special value.

**TALCUM POWDER 19c**

Good size can of Taylor's Talcum Powder, in a variety of perfumes.

**BATH SALTS**

Good quality Bath Salts in odors of rose, violet, lavender.

19c, 25c, 35c

**SILKNIT UNDERWEAR**

Silknit Princess Slips in a variety of pretty shades with fancy pleated hems.

$1.98

Bloomers to match Slips $1.19

**Hosiery Makes a Practical Gift**

We offer a selection of Pure Wool, Cashmere, Silk and Wool, or Pure Silk Hose in dainty boxes for Christmas giving, at

$1.00 pr.

MERCURY full-fashioned heavy, pure silk Hose, in a variety of about 15 shades, in nice gift boxes.

$1.95 pr.

**GREAT NEWS for WOMEN**

WHO ARE INTERESTED IN BUYING A NEW

**WINTER COAT**

OUR ENTIRE STOCK REDUCED FOR END-OF-SEASON CLEARANCE

Our stock contains nothing but the best styles in the season's newest shades and materials, trimmed with big fur collars and cuffs, beautifully tailored and lined through out.

SIZES IN LOT ARE 16 TO 20 YEARS AND 36 TO 47"

But not all sizes at each price

Every Garment is plainly marked with our original ticket which true proven by the numbers we have sold to be good values.

All $18.50 Values for **$8.50**

All $24.50 and $29.50 Values for **$14.50**

All $21 and $23.50 Values for **$10.95**

All $33.00 and $39.50 Values for **$19.50**

**ALL $45.00 Values for $29.50**

We Guarantee Every Coat to be First Quality

No Approvals — No Alterations at these Prices

**All Ladies Dresses Selling At 20% Off**

**Fine Lingerie 98c to $10.00**

MAKE GIFTS OF SPECIAL CHARM TO WOMEN

See our range of WOODS Lavender Line Lingerie, in all the new shades in Pyjamas, Stepins, Vests, Gowns, Knickers, Teddies. Also rayons, silks and crepe de chines.

**CLEARING LINE OF HOSIERY**

Ladies Silk Hose in an assortment of shades, also and colors. This selection cashmere Hose in black of seconds at

29c PAIR

**WHITE LONGCLOTH**

36" Wide

This quality is of nice even weave and contains no filling.

Special at

15c YARD

**Our Dress Good Department**

Offers some very attractive materials for lengths which are put up in gift boxes suitable for Christmas giving. These include:

Crepe de Chines, Georgettes, Satins at

**$1.69 yd.**

FINE BROADCLOTHS AT 69c YARD.

VELVETEENS at 79c YARD.

ALL WOOL FLANNELS AT 89c AND $1.19 YD.

Also many other pretty materials.


# THE BULLETIN BOARD

*Mainly About People You Know*

**A COLD SNAP**

The city was visited by another cold spell last evening and owners of cars experienced some difficulties with radiator troubles. Those who were lucky enough to have their motors equipped with alcohol had the laugh on their less fortunate brothers. The thermometer registered near the zero mark this morning.

**STONEY LONESOME**

Mr. Jack Ward has returned to Stoney Lonesome where he is building a splendid home for himself.

The pile plant closed down recently for the winter and the employees look forward to the reopening in the spring.

Rev. James McMullen is conducting the regular services at the Methodist Church and the congregations continue to grow.

**WORKMAN INJURED**

Mr. F. H. McMullen was the victim of a painful accident at the Hastings Paper Mill on Friday last. While loading paper at the mill he slipped and over balancing fell backwards striking his arm as he hit the ground. He was taken to the Belleville General Hospital where the X-Ray revealed the bones to be intact and under the case of Dr. H. S. Stobie he is now well on the way to recovery.

**NEW OFFICERS**

In addition to the list of officers elected at a meeting of L. O. L. No. 274, held on Tuesday night, and published in yesterday's paper, the following were also elected.

1st Committeeman—E. Bell.
2nd Committeeman—P. Alderman.
3rd Committeeman—A. Thompson.
4th Committeeman—J. Pratt.
5th Committeeman—Ed. O'Brien.
Auditors—W. Hall and E. Hall.

**FINED FIVE AND COSTS**

William O'Neil, representing the Hastings Confectionery Co., appeared before Judge Wills yesterday after, noon charged with keeping a common betting house. The case was in connection with the placing of slot machines in different business establishments around the city. The accused pleaded guilty and was assessed $5 fine and $10.50 costs. He was given the machines back and told to leave the county, which he agreed promised to do.


Arctic Water at Riggs' Garage.

Arctic Water at Graham's Garage, Trenton.

Arctic Water at Charley's Garage, Picton.

ARENA SKATING
Band Saturday Night
Tickets on Sale at Rink
Children $2; Adults $4


## Social & Personal

Mrs. Sid L. Dorland, Calgary, is visiting her mother, Mrs P. M. Millard, Everett Street.

Miss M. Connors, Jane street, left for Toronto to spend two weeks' vacation.

Mr. Bruce Joss of Detroit, Mich., is spending his Christmas vacation visiting friends here.

Miss Hazel Taylor, 246 Albert Street and Miss Burton, of Belleville, were among the passengers on the Empress of Scotland, making a 22 day cruise of the world, who were delayed at Malaga last Saturday owing to the bad weather. Miss Taylor with about one hundred and sixty of the other passengers had gone ashore and all were unable to regain the ship for some hours. No word of the storm has yet been received in the city from the Bellevillians, but a message sent at Algiers on December 14th announced that they had arrived in that city safely. The trip is the second made by Miss Taylor she having last year sailed on the Empress of France cruise.


Ladies' Hand Bags, new cut styles. Moderate prices Geen's Drug Store.

Arctic Water will not harm rubber connections.

TOO LATE TO CLASSIFY.

WANTED—GENERAL HELP TEMPORARY over the Christmas season. Phone 181 F or call at 51 Hillcrest Ave. 416-2d

## Deaths & Funerals

William Murney Sills a highly respected citizen of Roblin's Mills passed away this morning. Mr. Sills was born in Murney Township some 70 years ago afterwards moving to Napanee. He has been residing in Roblin's mills for the last 21 years.

He leaves to mourn his loss his wife, three sons T. A. Sills, of Hagersville, Ont., Harry, of Toronto; and W. C. of Belleville; two daughters, Mrs. William Masters and Mrs. Arthur Ellis both of Ameliasburg besides two brothers, Hiram of Napanee; Jesse of New York; and four sisters, Mrs. H. Gault, South Fredericksburg; Mrs. W. Grow, Napanee; Mrs. J. Fairfield, Kingston; and Mrs. Edgar, of Brooneville, N.Y.

HAPPINESS

If I have faltered more or less
In my great task of happiness;
If I have strayed among my ewes
And shown no glorious morning face;
If beams from happy human eyes
Have moved me not; if morning skies,
Books, and food, and summer rain,
Knocked on my sullen heart in vain—
Lord, Thy most pointed pleasure take
And stab my spirit broad awake;
Or, Lord, if too elaborate I
Choose Thou, before that spirit die,
A piercing pain, a killing one,
And to my dead heart run them in.

Robert Louis Stevenson

Arctic Water is not explosive or inflammable.

Odorless Arctic Water.

Arctic Water does not harm radiators.


**BONES OF APOSTLES OFFERED FOR SALE**

Society to Dispose of 12 Reliquaries with Legend on Parchment

Chicago, Dec. 16—A set of twelve reliquaries containing fragments which, according to an accompanying note on an ancient parchment, are bones of twelve Apostles are offered for sale by the Chicago Historical Society.

The caskets are in a tooled leather case and the explanation of their nature, written in ecclesiastical Latin, bears the signature of the Archbishop of Milan, dated 1729. They were found recently in the foreign section of a collection given to the society.

The caskets were part of the collection of the late Carlos F. Gunther, candy manufacturer, and are to be disposed only because the society confines its exhibits to the Americas.

The collection was bought for $150,000. Included in it are a relicule of Mary Queen of Scots, a lock of Napoleon's hair and a vest which Napoleon once wore.

London hostesses are reviving candoons, an early Victorian vegetable for dinner parties, and they full into line with celery, and may be served in much the same way; their outside leaves are a greyish green, and the part eaten is the thick, juicy midrib of the young plants which are tied up and blanched in the same way as celery, while others prepare their stalks like asparagus.

Chatham Winter Fair formally opened yesterday.


Eggs! Eggs! Eggs!
GOING HIGHER

Blatchford's "Fill-the-Basket" Egg Mash

GETS RESULTS

FINDLAY & PHILBIN
329 Front St., Phone 812

A. W. Dickens
298 FRONT ST.
Facing Victoria Ave.

Christmas Candies

A fresh shipment of Moir's Finest (XXX) Chocolates, just opened, at 80c per lb.

Christmas Packages from 40c to $5.00.

A full assortment of our own delicious Homemade Candies, including Vanilla Creams, lb. 20
Bulls Eyes, lb ..... 30c
Clove Apples ..... 40c
Canes from 5c each up
POP CORN
in balls or buttered
choicest creamery butter

A. W. Dickens
Manfg. of Finest Homemade Candies
Phone 332-W

# OUR SISTER CITIES
*Newsy Neighborhood Notes*

DISCUSS TRAIN SERVICE

Kingston, Dec. 16.—Canadian National Railway officials were in Kingston Tuesday to discuss with the Board of Trade the withdrawal some time in January of the inter-city train and to ascertain the Board's views in regard to the sleeper between Kingston and Toronto. As to the inter-city train the Board felt it was a matter entirely within the purview of the railway executives. Naturally Kingston appreciated the train and would like it to be continued. As to the sleeper service, the Board requested that the service be made daily and more widely advertised by the company.

FAILED TO PROVIDE

Oshawa, Dec. 16.—Charged with failing to provide necessaries of life for his fifteen-year-old son Nicholas, Michael Gravelle, who has been in Whitby jail for the past week, appeared before Magistrate Hind yesterday morning and was remanded for another week. Bail was set at $3,000 and it was believed that it would be raised. The remand was necessary as the condition of the boy does not warrant his removal from the hospital, which, by the way, is under quarantine anyway.

NARROW ESCAPE

Cobourg, Dec. 16.—Joseph Hagerman, who is now lying in Port Hope Hospital with a broken leg, owes his life to the prompt action of Carl Johns, driver for the Tanner Transport Company of Toronto. Johns was driving one of the company's heavy transports from Port Hope toward Toronto at about seven o'clock on Sunday night. At the outskirts of Port Hope he perceived the body of a man lying in the centre of the road, and being unable to stop the big truck in time to avoid running over him, took the only alternative course and swerved the truck into the ditch. It was practically broken in two, damages estimated at several hundred dollars being done. Johns escaped injury beyond a severe shaking up. The man lying on the road was found to be Joseph Hagerman, Cavan street. He as unconscious when removed to the hospital, his right leg was broken above the knee.


**Flashlights Free**

Buy a Flashlight Battery For 45c and we will GIVE you the Flashlight

STEPHEN LICENCE


# DOMINION LIFE HAS GOOD YEAR

Toronto, Dec. 16.—Sixty-six per cent increase over November of last year is the record found in The Dominion Life Assurance Company's Business Report for the past month. The actual volume reported for November of this year by this Company was $2,611,000. This tremendous increase for November makes the Dominion Life's increase for the year to date 25% over the same eleven months of last year.

The increase for November was in large measure due to a special campaign held during the month in honour of Ford S. Kumpf the Company's Vice-President and Managing Director on the occasion of his birthday and the completion of twenty-five years of his service with the Company.

DON'T FORGET THE STRAW HAT

It's train time now—pack up—get ready for Florida—the neighbours will look after the cat.

The social season is on in Florida—the amusements are at their height. Florida is a winter rendezvous where you may enjoy summery pastimes to your heart's content—swimming, yachting, fishing, tennis—or just plain loafing.

An enchanted land, it seems, with its wonderful climate—its wondrous sights—its charming and hospitable people. Your fondest dreams of a tropical winter will be exceeded when you visit Florida this year.

From Jacksonville to the Mexican Border the multitude of Gulf Coast resorts will help to make your holiday perfect—or there are boarding houses or homey bungalows to suit your pocket book.

Any agent of the Canadian National Railway will gladly help you arrange your itinerary besides giving you all other information you may require.

dS&16

CHRISTMAS HOLIDAY TRAVEL

Going home for Christmas? That is the question one overhears everywhere at this time of year when the shop windows, the weatherman, everything and everybody is talking about Christmas, and the answer, if you happen to hear that too, is almost invariably in the affirmative.

It's a funny thing but pretty much universal this feeling that everyone has that Christmas can only be Christmas in only one place in all the world. At Christmas time the ties of family and friends and fireside are strongest and at this season of the year there always come, stronger than ever, the call of home.

Long ago, when travelling facilities were not what they are today it was very impossible, even by enduring great hardships, for friends to unite for this festive season, but today with the help of modern railway methods the breadth of a whole continent cannot keep them apart.

Indications are at present that Christmas travel this year will be heavier than it ever has been before, and in order to meet the increased traffic, the Canadian Pacific Railway are calling into use special trains and additional equipment. Full details concerning the advance plans and preparations for extra trains are obtainable from any of the company's agents.

All other branches of Canadian Pacific are making their special preparation for Christmas too. Special supervision is being given to the handling of Christmas gifts by the Canadian Pacific Express who have already commenced their busy season. The Canadian Pacific Telegraph have also engaged a special staff for the Christmas rush to look after the rapid transmission of holiday greetings.

And along with all these special facilities Canadian Pacific extends to you its usual courteous service and wishes you all a Merry Christmas.

D-16, 18, 20, 23, 24


ENGLISH **Boxing Gloves** Just Arrived Pick Your's Now! STEPHEN LICENCE

**FOR RENT** Electric-Floor-Waxer- $2.00 PER DAY Will do a week's work in one day and do it better. Saves time, strength and money. C. B. Scantlebury

Swifts Laymore Meat Scrap —will make your hens lay those 70c eggs. We sell this in large or small quantities. C. E. BISHOP and SON SEEDSMEN 172 Front St. Ph. 263

AT CHRISTMAS TIME

SAY IT WITH FLOWERS and SAY IT WITH OURS.

The Greatest Variety of CUT FLOWERS and POTTED PLANTS in Belleville

G. WARD & SON

38 BRIDGE ST. PHONE 1372

Lavender Bath Salts—35c a bottle—Geen's Drug Store

Steam Evaporation strengthens Arctic Water.

Riley's Books of Cheer—six titles. $1.75 at Geen's Drug Store.

Arctic Water will not spoil the finest paint or Duco finish.

One of the best Christmas Presents for you to buy is a Policy in the Mutual Life Co. of Canada.—"Burrows of Belleville.

# STROUD'S

## XMAS SPECIALS

SEEDLES RAISINS, Sun-Maid Brand, 2 lbs. .... 28c
CLEANED CURRANTS, ........ 15c lb., 2 lbs. 27c
MIXED NUTS, Almonds, Walnuts, Filberts, lb... 25c
DOMESTIC SHORTENING, 1 lb. Print ........ 19c

| Candies | | Savings | |
|---|---|---|---|
| Xmas Mix., lb. | 20c | Shelled Walnuts, lb. | 58c |
| Delicious Creams, lb. | 25c | Choice Figs, pkg. | 10c |
| Assorted Chocolates, lb. | 40c | Soda Biscuits, lb. | 15c |
| Orange Slices, lb. | 20c | Chocolate Puffs, lb. | 25c |
| Chocolate Bars, 2 for | 5c | Rolled Oats, 5 lbs. | 29c |

## Don't Miss These Bargains

| | | | |
|---|---|---|---|
| Granite Roaster double, large size | 1.49 | Kiddie Kars, for the little tot | 1.98 |
| Aluminum Tea-kettles, 2 qt. size | 95c | Boys' Hand Sleighs, Special | 50c |
| Aluminum Coffee Percolator 6 cup size | 1.00 | Children's Snow Shovels, Special | 15c |
| Xmas Cake Tins, Square or Round 15c, 20c, 25c | | Reed Doll Cradles, in white enamel, $2.00 for | 1.50 |

## ENTIRE STOCK of DOLLS 20% off Regular Price

This is your chance to purchase a beautiful Ma-Ma Doll or any dressed Doll at a saving of 20%.

| | | | |
|---|---|---|---|
| 95c Dolls for | 75c | $5.00 Dolls for | $4.00 |
| $1.00 Dolls for | 80c | $5.50 Dolls for | 4.40 |
| $1.25 Dolls for | $1.00 | $1.60 Dolls for | $1.28 |

## Gifts of China & Silverware

| HAND-PAINTED CHINA | | 1881 ROGERS SILVER | |
|---|---|---|---|
| Thousands of dainty pieces to choose from. | | See our window display. | |
| Berry Bowls | 50c | Cold Meat Forks | $1.25 |
| Cake Plates | 50c | Berry Spoons | $1.25 |
| Salt and Peppers, Pair | 35c | Sugar Shell | 65c |
| Lustre Cups and Saucers | 30c | Butter Knife | 65c |
| Berry Sets | $1.00 | 6 Teaspoons for | $1.75 |
| Jardiners Sale | $1.49 | 6 Salad Forks | $3.00 |
| | | 12 Dessert Knives and Forks | $6.50 |

## "Toys and More Toys"

| | | | |
|---|---|---|---|
| Climbing Monkeys | 25c | Electric Train | $8.50 |
| Toy Horns | 15c | Mechanical Trains | 50c to $7 |
| Animal Banks | 25c | Toy Pianos | $1.15 |
| Ford Cars | 29c | Phonograph Special | $7.50 |
| Ford Tractors | 50c | Jazz Band for | 75c |
| Magic Lanterns | 75c | China Tea Sets | 25c to $1 |
| Steam Engines | $1.00 | Rocking Horses | $2.50 |

## The Kind of Gifts Your Friends Will Like to Receive

Perfumes—
Coty's Houbigants, Fontanis Rigauds and other imported Perfumes, Toilet Water, Soap, Bath Salts, Dusting Powder. A good toilet article is always appreciated
Fountain Pens—
Waterman's and Parker's Guaranteed Pens $2.50 to $7.50.
Eversharp Pencils 50c to $3.
Pen and Pencil Sets $4.50 to $9.50.
We have the largest stock of Fountain Pens and Pencils in the city to choose from.

Call in and look them over.
FRENCH IVORY
Compacts 50c to $3.00
Electric Curlers $2.75.
Cigars 50c to $7.00.
Pipes $1.00, $2.50, $5.00.
Flash Lights $1.00 to $3.50.
Kodaks
Cameras
Snap Albums
Stationery 50c to $2.50.
Shaving Brushes, every one guaranteed 75c to $3.50.
Grab Bag Stockings 25c, 40c and 60c.

Holly Tissue Paper 25c.
CHOCOLATES
LAURA SECORD
Over 700 pounds ordered already. Last Christmas we had over 1500 pounds and had to refuse dozens of calls on Christmas Eve. Help yourself and help us by phoning us right now how many you will want.
BYE-LO BABY
Modelled after a three-day-old infant. The most popular doll ever made $2.50 to $4.50.

We Specialize on Ebony Military Brushes—$1.95 to $6.00.
French Ivory Special. Big Long-Handled Mirror—$4.50 for $3.45.

# DOLAN The Druggist

PHONE 138

HERE THEY ARE - IN A VARIETY AND PRICE RANGE TO SUIT EVERYONE-USEFUL GIFTS FOR MOTHER, DAD, BROTHER OR SISTER - AND FOR THE HOME.

ATWATER KENT RADIOS $90. AND UP, COMPLETE

ALUMINUM COOKING UTENSILS
ASH SIFTERS
BATHROOM FITTINGS
DUSTLESS MOPS

CAGES—Brass and Enamelled for the bird
BALKITE BATTERY ELIMINATOR
$39.00

DUSTLESS MOPS ........
ELECTRIC IRONS ........ $3.50
TOASTERS AND GRILLS ........ 90c and up
VACUUM CLEANERS ........ $45.00
FLOOR POLISHERS ........ $60.00
CURLING IRONS ........ 95c. and up
WAVERS AND WASHERS .. $3.00 and $3.50
ADJUSTOLITE LAMPS ........ $2.95
DAYLITE LAMPS
FIRE GRATES, HEATERS AND MARCEL WAVERS

COLEMAN Lamps and Lanterns
Always an ACCEPTABLE GIFT

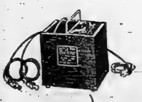
Battery Chargers $15 FOR DAD'S RADIO
Flashlights
A Great Gift and in a Wide Price Range
Fire Baskets, Fire Place Fittings, Grate Baskets, Coal, Electric and Gasoline Heaters

# The JOHN LEWIS Co., Limited

# Lost or Found Something. Classified Ads Give Quick Results. Telephone 36 And Know

## FOR SALE

FOR SALE—GENTLEMAN'S COON coat. In good condition. Price $15. Apply 8 Centre Street, opposite Aselstine's Garage. d16-3td

FOR SALE—APPLES. GOLDEN RUSsets, three dollars per barrel; one twenty-five per bushel. All hand picked, good quality apples. C. R. Leavens. Phone 39 r 1-3 d15-3td

FOR SALE—STEEL BOB DELIVERY sleigh with box, splendid condition, cheap, also 1 set heavy single harness and 1 set light harness, perfect condition. C. B. Scantlebury. d13-dtf

FOR SALE — DRY BODY HARD wood cut in foot lengths. Joe Pigden, 19 Everett St., phone 001. d10-1m

FOR SALE—USED CARS BOUGHT and sold. Used Car Exchange (Old Hastings House) 350 Front Street. o15-dtf.

FOR SALE — 5 GUILD STRAIN large white leghorn roosters, $2 each; $10 enclosed top gas range with oven for $15; $33 Planet Jr. seeder for gardeners complete for $14. Apply 10 Highland Ave., or Phone 582. d16-dtf

FOR SALE—SKATING RINK CORner of St. Charles and Ridley St. Equiped with everything. Selling on account of ill health. Apply 47 Ridley St., Belleville. d14-3td

FOR SALE—BARGAINS IN MUSIcal Gifts—Guitars, Violins, Violin cases, Ukuleles, Banjos, Ukulele Banjos, Leather Music cases, Harmonicas, and other small musical instruments at Gerhard Heintzman Ltd., 245 Front Street. d14-dtf

FOR SALE— EDISON AMBEROLLA and 60 records, for $25.00 at Gerhard Heintzman Ltd., 245 Front St. d14-dtf

FOR SALE— COLUMBIA PHONOgraph and Cabinet, with 24 selections for $35.00 at Gerhard Heintzman Ltd., 245 Front Street. d14-dtf

## TO LET

TO LET—BRICK HOUSE, 277 JOHN St., newly decorated. All modern conveniences, also garage; house, 141 Charles St., all modern conveniences, also garage. Apply Mrs. Thos. Manley, Phone 592. d4-dtf

TO LET — FURNSHED ROOMS complete for housekeeping, all conveniences, with or without garage. Phone E. E. Devault 1513, call 16 W. Bridge St. j6-dtf.

TO LET—SMALL HOUSE, DUFFERin Ave., conveniences. Also two heated flats, Front St., conveniences, hot water heating; yard and garage. Apply Dr. Caldwell, 256 1-2 Front Street. s21-dtf

TO LET—ONE HOUSE 63½ CATHerine St., one house 112 Cannifton Road. Apply Dan Doyle, 265 Front St. Phone 869. a27-dtf

TO LET—330 ALBERT STREET. Desirable brick house. Hot water heating. All conveniences. Sun room. Garage. Apply 214 William St. Phone 720. o23-dtf

## WANTED

WANTED—BOY NOT ATTENDING school. Apply Mr. Bruce, 260 Coleman St. d16-1td

WANTED—LIVE POULTRY. HIGHest cash prices paid. Bought in any quantity. Orders promptly attended to Write or call M. Marcus, 80 Station St., Belleville. d7-1m

MAKE MONEY AT HOME—MEN and women can earn $1 to $2 an hour in spare time writing showcards. No canvassing or soliciting. We instruct you and supply you with work. Write today. The Merhenitt Company Limited, 31 Dominion Building, Toronto. s4-dtf.

EARN $6. TO $8. DAILY WHEN qualified auto mechanic, Bricklaying, Barbering, Beauty Culture, positions awaiting, earn while learning, act quick, call or write Hemphill Chartered School, Toronto.

WANTED—EXPERIENCED HOUSE maid at once. Apply Mrs. W. J. Hume, Corbyville. Phone 205. d14-3t

WANTED — A GENERAL MAID. Apply evenings to Mrs. Schuster, 140 George St. d14-dtf

## LOST

LOST — YESTERDAY BETWEEN Forin, Charles, Bridge, John Streets and Victoria Avenue, $5 bill and $1 bill. Finder please return to 34 Forin Street, or leave at The Intelligencer. d15-3td

## MISCELLANEOUS

MONEY LOANED ON AUTOMObiles. Used Car Exchange (Old Hastings House) 350 Front Street. o15-dtf.

**We have the latest vulcanizing machine for rubber boots. Have your's vulcanized at DUTTON'S. Full Soles vulcanized $1.25 pair.**

### PIANO TUNING

J. R. Moran of Toronto is in city again. Mr. Moran has over 25 years' experience, recommended by all lead ing manufacturers. If your piano action shows sign of wear, have him rebuild its worn parts made new Orders left Jennings & Sherry's. c1-dtf

**NEW PROCESS IN SHOE REPAIRING — DUTTON Says:—The neatest way in repairing ladies' fine shoes is the new way. They cost no more than the old way of nailing. Try it the next time you have your shoes repaired. You will be delighted at the comfort and appearance.**

### CHILDREN'S AID SOCIETY

Annual Xmas Appeal. Kindly remember the Children in our Shelter. Donation gratefully received. W. H. Merry, President, 183 Ann Street; H. F. Ketcheson, Treasurer, 30 Bridge St.; T. D. Ruston, Superintendent, 75 Cedar Street, Please make Cheque and Money Orders payable Treasurer. d10-6td

### THE NECESSITY FOR LOOKING AHEAD

Every great achievement, every large project, in every sphere of life, statesmanship, art, letters, muzic, science, education, engineering, it matters not which is the result of sustained effort and plans thought out long in advance. The tall hotel or office building, the giant ocean liner the great industrial plant, are all first conceived in every detail in the minds of those responsible for them and this is so with every large organization of any kind and particularly so with the various All Expense Travel Tours which have become so popular with the public in recent years.

Canadian National Railways have announced two all-expense tours during the summer of 1927 to be personally conducted by Messrs. Martin Kerr and A. E. Bryson of the Kerr-Bryson Tours. Even now the hundreds of details involved in the organization of these two tours have been practically completed, and within a very short time illustrated booklets giving a complete outline and describing the many attractive features of the tours will be available for distribution.

But how about you? Naturally, you would like to join one of these tours, either the one going west through the Canadian Rockies to the Pacific Coast returning through Yellowstone Park, or the one going East via Quebec and the Saguenay River to the Maritime Provinces, returning via New England and Ottawa. Next year, 1927, is Canada's Jubilee Year, the 60th Anniversary of the birth of this great Dominion and the thoughts of the majority of our citizens will be directed towards the desirability of a better acquaintnace with the problems of the different sections of our country, which can best be secured by an interchange of personal visits.

The all-expense tour offers the best, most convenient and least expensive means of doing this, but just as it is necessary for the organizers of such tours to make their plans many months in advance, so it is equally necessary for those who would like to join these tours to look ahead and make their plans well in advance so that they will not be disappointed, and so we say "Plan Now."

If you are interested, write Mr. Kerr at 4 Beulah Ave., Hamilton, Ont., or Mr. Bryson at 44 Silverthorn Ave., Toronto, or your nearest Canadian National Railways Agent, and descriptive booklet will be mailed you as soon as ready. d16&23

Bones, purported to be relics of the Disciples, will be returned to a church in Rome.


**AUCTION SALE**

S. J. Fisher & Son, Auctioneers, will sell, as follows:

Friday, Dec. 17th—Ed. Martin, Lot 20, Indian Reserve, 3 miles east of Shannonville, on York Road.

Tuesday, Dec. 21st—Arthur Vermilyea, Lot 2, Con. 4, Thurlow.

Tuesday, Jan. 4th—R. McLaren, at Melrose.

Thursday, Jan. 13th—Adam Hall, Thurlow Township.

**S. J. FISHER & SON AUCTIONEER**

209 Front St., Belleville Phone 10[illegible]


## News Of Movies

### BELLE THEATRE

One of the season's most thrilling photoplays is announced for the Belle Theatre tomorrow when "The Overland Limited", the latest Gotham Production is scheduled for it's first presentation here. The story of this railroad romance is an original from the pen of Jas. J. Tynan, scenarist of "The Great Divide" and other hits and contains romance, drama, comedy and thrilled in equal measure. The composite making one of the finest screen entertainments the Belle Theatre has ever offered.

The acting cast is composed of popular photoplayers selected for their capability personality. Malcolm McGregor is the principal mail role of David Barton, a young railroad engineer who, despite severe obstacles designs and erects a railroad bridge which saves the company millions of dollars. Olive Borden, a new screen discovery, plays the part of David's sweetheart, Ruth Dent. The girl's father is one of he boys strongest opponents until the young engineer proves his case. Ralph Lewis is Big Ed Barto, engineer of "The Overland Limited". It is through his heroism that a train-load of passengers are saved from death when a maniac attempts to run the speeding train over a broken bridge. Alice Lake, the well known screen star enacts the role of a small town "vamp" who tries to discredit David Barton.

Don't miss it.

### REGENT THEATRE

The essential element in Westerns is a fast moving melodramatic plot with comedy to lighten the suspense and accentuate the thrills.

"The Man From The West" which is now at the Regent Theatre with Art Acord in the starring role is a Western that rings true and follows this essential.

It shows Acord at his rip-snorting riding, fighting best and is replete with hair raising thrills. We don't beleive there is anyone who can see this picture without gripping the arms of his seat, without getting a big thrill or without saying "The Best Western I ever saw."

### GRIFFIN'S THEATRE

A notable cast surrounds Conrad Nagel in his first comedy vehicle since "Dance Madness." It is "There You Are," from F. Hugh Herbert's hilarious novel, and comes Thursday to the Griffin Theatre. Edith Roberts plays the heroine, and the cast includes George Fawcett, Eddie Gribbon, Gwen Lee, Phillips Smalley and Gertrude Bennett. It is a Metro-Goldwyn-Mayer picture.

Swiss biologist has invented a vaccine for cattle against tuberculosis.

Man accused of killing J. A. Beaudry, Montreal editor, was found not guilty.


FOLLOW THE CROWD TO THE

**CAPITOL THEATRE**

TONIGHT

THE BIG SPECIAL FEATURE

**MORGANSON'S FINISH**

Suggested from the story of the same name by JACK LONDON

Starring ANITA STEWART

PAT WATERS in Refined Vaudeville Large Orchestra

**BLACKHEADS**

Get two ounces of peroxine powder from your druggist. Sprinkle on a hot, wet cloth and rub the face briskly. Every blackhead will be dissolved. The one safe, sure and simple way to remove blackheads.

**Headquarters For Toys & Xmas Goods**

For 42 years we have been catering to the wants of Xmas shoppers and this year again sees us in the lead. Our stock of toys, velocipedes, sleighs, games china, glassware, books, stationery, fancy goods and decorations is right to the front.

Our 15c, 25c, 50c and $1.00 tables are the talk of the town.

**The BEEHIVE**

**Chas. N. Sulman**

**O'Keefe's BEERS**

GOLD LABEL ALE — PILSENER LAGER — SPECIAL STOUT

Delight parched tongues — revive exhausted energies

*Made by O'Keefe's Beverages Limited, Toronto.*

FRANK HIGH, Local Distributor.

**GRIFFIN'S**

TODAY, FRI. and SAT.

"THERE YOU ARE"

With CONRAD NAGEL

The funniest film comedy since Excuse Me.

Never a film so hilariously rib-tickling as this mile-a minute, mile a minute comedy romance.

See the Comedy "Romance"

LAST TIME TONIGHT

"WHEN HUSBANDS FLIRT"

FRIDAY AND SAT.

"THE OVERLAND LIMITED"

is the fastest, most exciting thrilling railroad romance ever filmed.

Also Comedy and World's Champion in Serial.

**REGENT**

TODAY, FRI and SAT.

ART ACORD in

"THE MAN FROM THE WEST"

Your old friend Art snaps into action at the start and doesn't let up in his break neck pace until the wild, smashing finish.

SERIAL AND COMEDY

MARCEL CURL AND TRIM 75c at your own home PHONE 1190 For Appointments

**SCANTLEBURY'S FALL WALL PAPER SALE**

—is proving a splendid success to home makers of Belleville, Trenton, Tweed, Madoc, Sterling, Napanee and even to Kingston and Cobourg are we sending Wall Papers.

While it lasts—All 1926 Wall Papers at HALF PRICE to make room for 1927 papers now coming in

Our Decorating and Painting also at Special Prices to those purchasing our papers, makes a saving al lround. We are very busy and why would it not be so?

**SCANTLEBURY'S**

**All Wall Paper and Art Store**

At Belleville for 40 Years

Special Sale of

**SUITS & OVERCOATS**

WE ARE OFFERING SUITS AND OVERCOATS AT GREATLY REDUCED PRICES

An Opportunity to Buy First-Class Goods at Greatly Reduced Prices

**ARTHUR McGIE**

208 FRONT STREET

PRIVATE WIRES TORONTO, MONTREAL AND NEW YORK

**MOWAT & MacGILLIVRAY**

STOCKS — BONDS — MINES

Members Standard Stock and Mining Exchange

CANADIAN BANK OF COMMERCE CHAMBERS

**Belleville Phone 1628**

Use the Phone for Information Desired


## EASY TO DARKEN YOUR GRAY HAIR

When you darken your hair with Sage Tea and Sulphur, no one can tell, because it's done so naturally so evenly. Preparing this mixture, though, at home is mussy and troublesome. Only 75 cents you can buy at any drug store the ready-to-use preparation, improved by the addition of other ingredients called "Wyeth's Sage an Sulphur Compound." You just dampen a sponge or soft brush with it and draw this through your hair, taking one small strand at a time. By morning all gray hair disappears, and, after an other application or two, your hair becomes beautifully darkened, glossy and luxuriant.

Gray faded hair, though no disgrace, is a sign of old age, an as we all desire a youthful and attractive appearance, get bury at once with Wyethe's Sage and Sulphur Compound and look years younger.


"Say it with Flowers"

**T. Givins & Son FLORISTS**

PLANTS

Artistic Floral Work A Specialty

281 Bleecker Ave Ph. 189

DUTTON'S IDEAL GOODYEAR WELT SHOE REBUILDING SYSTEM

Work Called For and Delivered

378 Front St. Phone 1429


### HOSPITALS

CLAREMONT HOSPITAL

Belleville

Where patients are guaranteed the best of care. Any patient who can truthfully claim dis-sat isfaction will be cared for free of charge. Bells answered promptly. Terms very reasonable

SCANTLEBURY'S SIGN STUDIO

Card Writing, Sign Writing. The Best in Style—Lowest in Price

### ARCHITECTURE

J. A. THOMSON and W. J. JOHNSON

Associated Architects

225 Front St. Phone 1276J

For Plans, Blue Prints and any Architectural Design.

### MEDICAL

**Dr. A. B. Haffner**

Eye, Ear, Nose and Throat

PHONE 930

Office: 47 Campbell St.

**DR. H.J. FAHEY**

DENTIST

Evenings by Appointment

25 Bridge St., E. Phone 115[illegible]

### MISCELLANEOUS

The Best in Signs

**A-1 SIGN STUDIO**

FRED W SMYTHE

140 FRONT ST. PH. 63.

ASELSTINE'S

MOTOR BUS & AUTO LIVERY TWEED AND BELLEVILLE

Motor Bus leaves Tweed at 7.45

Leaves Belleville at - - 3.15

Phone 229, Belleville

HARDWOOD FLOORING

Oak, Maple, Beech and Birch

Brantford Roofing

ARTHUR A. SILLS

287 Coleman Street

Telephone 1581

### LEGAL

ROBERT J. E. GRAHAM

Barristers, Solicitors, Etc.

MONEY TO LOAN INVESTMENTS MADE

Offices: Walker Hardware Bldg., 250 Front Street, Belleville

B. C. DONNAN

County Crown Attorney

Barrister, Solicitor, Notary Public Etc.

Offices: Court House Building, Belleville, Ont.

PONTON & PONTON

W. N. Ponton, K.C., R. D Ponton

Barristers, Solicitors, Notaries

Solicitors for the Bank of Montreal, Canadian Surety Co., Etc.

Money to Loan on Mortgages

Offices: 23 West Bridge St.

PORTER, PAYNE & WILLS

E. Gus Porter, K.C., Chas. A Payne, T. Y. Wills

Barristers, Solicitors, Notarie Public, Etc.

Money to Loan on Mortgages and Investments made

Solicitors for Royal Bank

Offices: 219 Front St., Belleville, Ont.

MIKEL & ALFORD

Barristers, Etc.

W. C. Mikel, K.C., G. Alford

Solicitors for the Molson's Bank

Offices: Belleville and Trenton

WALLBRIDGE, CAMERON & CO.

Barristers, Solicitors, Notaries

Money to Loan

Dominion Bank Bldg., Corner of Front and Bridge Streets

Belleville, Ont.

E. J. BUTLER

Barrister, Solicitor, Notary Public, Money to Loan. Offices: Ontario Hall Building, 29 Bridge St. E., Telephone 440

ROBERT D. MACAULAY

Barrister, Solicitor, Notary Publi

Offices: Bank of Commerce Chambers, Front and Campbell Sts. Belleville. Phone 1598

Offices: Belleville and Stirling

COLLINS & CUSHING

Barristers and Solicitors

A. B. Collins. F. G. Cushin

Offices: Above Union Bank, Cor Front and Campbell Streets

Phone 162

Company and Private Funds to Loan on First Mortgages

### INSURANCE

GENERAL INSURANCE

Fire, Accident, Sickness, Automobile, Plate Glass. Good Companies. Farm rates cheaper than any other agent. Call see us before renewing.

CHANCEY ASHLEY & SON

236 Front St.

FARM INSURANCE

Rates very reasonable—call and see us before renewing policy. We can save you money.

The H. F. KETCHESON Co. Limited

30 Bridge St., Belleville

Before Placing Your Fire Insurance, see

W. J. HALL and R. H. KETCHESON

Queen Insurance Co., and several other first-class companies.

278 Front St., Belleville

Phone 738

INSURE WITH BELLEVILLE LOCATORS

For Satisfaction and Service

Fire, Accident and Automobile Insurance

J. L. R. Gorman, Prop.

332 Front St. Phone 881

### ENGINEERING AND SURVEYING

J. WALTER EVANS & CO

ENGINEERS & SURVEYORS

Municipal Engineering, Mine and Land Surveying; Mining Properties Examined and Reported upon

287 Bleecker Ave. Ph. 399w

Belleville, Ont.

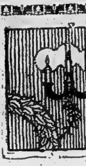

# Gifts from Near and Far
## Are to be found for Everyone in this Store of Christmas Cheer

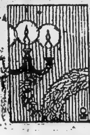

266-DEC-25

### For a Woman

Flowered Georgette Scarfs with plain ends—$2.50.

New "Novasilk" Pyjama Suits in several shades—$4.50 Set.

Smart Stubby Umbrellas, black and colored—$5.00 up.

Beaded Bags in several different styles—$1.49.

Fine Quality Writing Paper and Correspondence Cards, boxed — 35c to 95c.

Bright Crepe de Chine Hankies—25c up.

With painted flower corners—50c.

New Boxed Neckwear—Vestees, Collar and Cuff Sets, Jabots — $1.50 to $2.95.

Gifts of Ivory—

Combs 50c, Nail Files 20c, Trays $1.25, Powder Boxes 95c.

Parisian Novelty Shoe Trees, with painted heads, in box—75c Pair.

Long-handled Powder Puffs with fancy rosette tops—75c Each.

Quaint Bottles Filled with French Perfume—95c Each.

Madeira Linens—
Luncheon Sets $7.50 up., Doilies 25c up.

Luncheon Sets in Irish Linen, embroidered in colors—$6.75 to $7.50.

Oyster Linen Luncheon Sets with colored borders—Specially Priced at $1.69.

Stamped Guest Towels and Tea Towels, all linen—29c, 35c, 49c Each.

"Harvey" Tailored Rayon Vests—$1.00 and $1.50.

"Kayser" Silk Stockings—$2.00 Pair. Silk to the top—$2.50.

Turkish Towel Gift Sets—75c, 95c, $1.25, $1.50 and $1.95.

Crepe, Beacon Cloth and Terry Cloth Kimonos—$4.75 to $15.00

### For the House

Fancy Wicker Sewing Baskets with colored decorations—95c.

French Satin Cushion Tops, round, in pretty colors — $2.75 and $3.50.

Velour and Satin-covered Cushions, variety of sizes—$4.95 to $8.75.

Pretty Hand-painted Parchment Lamp Shades—$2.25 up.

Bridge Lamps and Junior Lamps—$10.95, $18.50, $25.00.

Table Lamps in every style—$4.95 up.

Tapestry and Fancy Silk Tabl Runners—$1.75up.

"Hygeno" Carpet Sweepers a great value at $2.95 Ea.

Fancy colored Wool Blankets, size 64 x 84—$8.95.

Bath Mats of heavy chenille in several shades—$3.90 up.

**SHIRT SALE $2.95**

MEN'S NEW "FORSYTH" SHIRTS IN VERY FINE FANCY BROADCLOTHS AND MADRAS SIZES 14 to16½

A SPECIAL "FORSYTH" EVENT. DON'T MISS VALUES IT! FROM $3.50 TO $5.00

Fancy Silk Boudoir Cushion in pale colors—$3.95 up.

Colored Glasswase—Vases, Bowls, Pitchers, Etc. — 95c Each.

### For a Child

Girls' Bracelets and Beads in velvet lined boxes—50c.

Big Ma-Ma Dolls, attractively dressed—$1.19.

"Baby Winnifred" Dolls that cry and go to sleep—$1.00 and $1.25

Picture Handkerchiefs for Children —2 for 15c.

"The Doll with the Voice"—25c and 50c.

Plaid Sport Skirts—$4.50. Broadcloth Blouses—$2.50.

Sets of Dishes for little girls—from 50c to $2.00.

Toy Trumpets of many different varieties—15c to 50c.

Children's Fancy Notepaper—50c box.

Boys' New Fancy Pullover Sweaters—$3.50.

Boys' "Windbreaker" Sport Jackets, in plaid flannel—$3.90.

Girls' Leather Pouch Bags, different colors—50c Each.

### For a Man

Plaid Cashmere Scrafs in beautiful shades—$1.50 up.

Holeproof Silk Hosiery—$1.00 Pr. Fancy Silk Hose—$1.50 Pr.

Wool and Silk and Wool Socks—75c Pair. English Wool Socks—$1.00 Pair.

Pyjamas of flannelette and Zibeline—$2.00, $2.50, $3.00.

White Linen Handkerchiefs—25c up. Fancy Silk Handkerchiefs, boxed—50c up.

Boxed Christmas Neckwear—59c 75c and $1.00 box.

Gift Sets of Suspenders and Garters, in fancy boxes—75c up.

White Fugi Silk Scarfs with diamond patterns—$2.50.

"Hickok" Leather Belt and Buckle in gift box—$2.00 complete.

Cigarette Cases, in fancy metal—$2.00 up.

Men's Dressing Gowns, in jacquard cloth and English Wool Fabrics —$7.00 to $15.00.

Wool Gloves in white and sand shades—$1.25 Pair and up.

**New Adjustable Lamps**
These marvelous little Lamps are the only decorative Stand Lamps that adapt themselves to any use—you can clamp, hang or adjust them in any way. See them in several different styles at only
**$3.75**

# The RITCHIE Co., Limited
## "The Christmas Store"

**Just in — English Gloves**
Women's English Hand-sewn Chamoisette Gloves that are extremely smart-looking and would make lovely gifts. In white, sunburn and oak.
**$1.50 pr.**



**GILLEX** FOR WASHING DISHES
**GILLEX** FOR THE LAUNDRY and ALL CLEANING

She comes as a boon to the house-keeping sex— This bright little maid that we call Jane Gillex. Your Grocer Sells It!
E. W. GILLETT CO LTD TORONTO CANADA


## News From Surrounding Dis tr

### LITTLE KINGSTON

Mr. and Mrs. Clarence Spencer and children of Hillier were guests of Mr. and Mrs. Ralph Terry on Sunday.

Mr. and Mrs. Douglas Williamson of Albury and Mr. and Mrs. Benjamin Hickerson of Consecon spent Sunday with Mr. and Mrs. Frank Hickerson.

Mr. and Mrs. Clayton Hermon and Mrs. George May of Belleville were guests of Mr. and Mrs. David May on Sunday.

Mrs. C. Ryan entertained company from Hillier Sunday afternoon and evening.

Mr. and Mrs. Frank Hickerson spent Friday with the latter's mother, Mrs. David Calnan, Victroia.

Mr. and Mrs. Eastcourt Dyer, and two daughters of Salem spent Monday evening with Mr. and Mrs. Edward Hamilton.

### CARMEL

Mr. Alf. Roper Jr. and family have moved to Belleville to reside.

Mr. and Mrs. Levi Lattone visited friends at Tweed on Sunday.

Mr. Chas. Roper and Mr. G. Dafoe have moved into the house vacated by Mr. Alf. Roper Jr.

Mr. Horton entertained friends on Sunday.

Mr. and Mrs. Jno. Reynolds called at Mr. G. Hicks' on Sunday afternoon.

Mrs. R. Bird and Fred. Mr. and Mrs. Wm. Bird and Miss B. Orrill of Belleville were Sunday evening visitors of Mr. F. Guay, also Mr. and Mrs. Jno. Lattone Sr. and Mr. and Mrs. Jno. Lattone Jr.

### CONSECON

Mr. and Mrs. Blake Harns of Belleville spent Sunday with Mr. and Mrs. Mont. Stapleton.

Miss Marjorie Thompson of Sydenham is spending a fortnight with her parents Mr. and Mrs. Joe Thompson.

Mrs. Harman Theeks gave a birthday party on Saturday afternoon and evening in honor of her granddaughter Miss Mabel Collins. A most enjoyable time was had by all.

Mr. and Mrs. Harry Chase were at home to a large number of their friends on Friday evening. Progressive Pedro was played, the pretty favours falling to Mrs. Burt Garetsee and Mr. Clarence Snider.

Mr. and Mrs. Roy Taylor and Margaret and Mr. and Mrs. Fred Chard spent the dinner hour on Sunday with Mrs. Harman Cheeks.

Miss Gena Yott of Ameliasburg spent the past week with her grandparents Mr. and Mrs. Joe Thompson.

Miss Florence White spent the week end in Wellington the guest of Miss Jennnie Smith.

Mr. Wm. Howe left on Monday to spend the winter with his brother Mr. Chas. Howe, Blythe, Ont.

The Institute meets at the home of Mrs. Mont Stapleton on Friday evening.

Don't forget the Christmas Tree in the Mason's Hall on Tuesday evening the 21st.

### HILLIER

The ladies of the Anglican Guild held their annual bazaar in the Town Hall, Saturday, which was a success in every way. The proceeds were most gratifying, about one hundred and thirty dollars was realized.

In the evening an entertainment and Christmas tree for the children was held. An excellent programme was followed by the distribution of gifts to the children from the prettily decorated tree.

Mr. Charlie Grant, Mrs. Grant Sr., and Mrs. Rattray spent Monday afternoon in Picton.

Mr. Walter Nuid shipped a quantity of honey to Turry recently.

Mrs. Clifford Palmer and Baby Barbara visited her parents, Mr. and Mrs. Dunn last week.

Callers on Mr. and Mrs. Levi Palmer on Sunday were Mrs. John Palmer and Mrs. Harold Adams, South Lakeside, and Mr. and Mrs. Percy Wilson and Mr. and Mrs. C. L. Jones.

The Ladies Aid of the United Church met at the home of Mrs. Harry Burris last Thursday.

Mrs. Thompson, of Wellington, visited her daughter, Mrs. George Alexander and other relatives last week.

The members of the 1926 Councils met for their last session Wednesday.

We are pleased to note that Mrs. Sarah Wilson our oldest resident was able to attend and enjoy the bazaar on Saturday.

Miss Emma Macdonald spent Monday afternoon at "Meadow Brook."

Muriel Hubbs is staying with her grandparents and is attending Pleasant Bay school.


**"Handiest thing in the house"**
FOR BURNS AND SCALDS
Burns and scalds are inevitable in the kitchen. Keep "Vaseline" Jelly handy. Soothes and heals. Pure. Safe. Famous for two generations.
Chesebrough Mfg. Company (Consolidated) 5520 Chabot Ave., Montreal
**Vaseline** TRADE MARK PETROLEUM JELLY



**SKATERS ATTENTION** — We have the latest skate riveting machine. No more trouble with screws coming loose. Put on 75c per set. Skates put on with screws 25c pair. Skates Sharpened with oil-stone finish 25 cents —DUTTON'S.



SNOWDRIFT — The Standard of Quality Since 1853

**FREE!**
Win this large bag of Snowdrift Flour by guessing its weight

Make the lucky guess and the big bag of Snowdrift Flour now on view in our window is your's! There are no strings to this contest—the best guesser gets this bag of fine western hard wheat flour. No one stands a better chance than you—so make a special point of coming round to submit your guess as soon as possible. Here are the

**PRIZES**
1st—(for correct or nearest correct guess)— The large bag of Snowdrift Flour.
2nd—(for second nearest correct guess)— 98 lb. Bag of Snowdrift Flour.
3rd—(for third nearest correct guess)— 40 lb. Bag of Snowdrift Flour.
The Bag is now on display at the Store of

**R. J. SMITH**
189 Front Street, Belleville.



**Novelty Fur Coats**
FOR XMAS.
The demand of the smart young "Miss" is for something different, something away from the regular run of Fur Coats. May we suggest that you select one of the following coats as the Ideal Xmas. Gift?
MOLE CONY COAT $165. Collar, Cuffs and Border of Brown Canadian Fox
PLATINUM OR BEIGE CARACUL COAT $195. Fox Collar and Cuffs to match.
SILVER MUSKRAT COAT $210, Red Fox Collar and Cuffs
at
**WOODLEY FURRIER**
273 Front St.

NEW SHIPMENT OF GIFT FLOWERS 35c UP



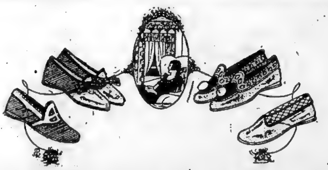

# GIFT SLIPPERS
For Every Member of the Family
Our Assortment Was Never So Large

WHY NOT CHOOSE

**HOCKEY BOOTS** For the BOYS & GIRLS

**A HAT CASE** For the BEST GIRL

WHAT MORE COULD BE DESIRED

# HAINES' Shoe House

# SPORTS

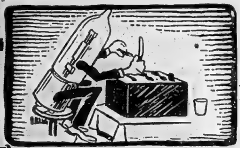

**They eat very little Battery Current**

Peanut tubes are little tubes with the small appetites. They ask less of, and give more to radio sets than any tube you ever used. Buy to-day and have power with economy. Amateurs—put them into your next set and have real reception.

$3.00 each

Victor
*Northern Electric*

**Peanut Tubes**

BUY YOUR VICTOR NORTHERN ELECTRIC TUBES AT

**DOYLE'S Drug Store**

St. Catharines Board of Education bans singing of national anthem in Latin.

Unused railway ticket dated 1876 was sent to C.N.R. offices, Montreal, for refund.

## JOHN ST. BOYS ARE CHAMPIONS

### Wind-up of Church Basket Ball Schedule Provides Thrills Aplenty

Although five games of basketball were carded in the Inter-Church League, only three of these were actually played. The opening junior fixture went to St. Andrew's by default as the Baptist players were able to muster only three of their team when the game was called. A somewhat similar situation took place in connection with the Holloway-St. George's Intermediate fixture which was to follow only in this case neither team had sufficient players to start the game.

Possibly the outstanding game of the evening from the spectators' standpoint, was the intermediate game between St. Andrew's and John Street Church. On this game hung the championship of the group and the John Street Quintette were very fortunate to win out in an overtime game. The final score was 20-18 and there certainly was no more difference in the play than the score would represent. John Street were a little slow in getting started and they did not check the St. Andrew's forwards any too consistently in the opening minutes of the game with the result that St. Andrew's were a few points in the lead at the half time gong. In the second half John Street improved both their team play and shooting but the best they could do was tie the score which was 12 all, at full time. In the ten minutes overtime each team counted two points from foul shots awarded them, but John Street the John Street Quintette, their decounted three to St. Andrew's two field goals. The teams:

John Street—N. Clarke, M. Davison, W. Farrell, C. Kinnear, G. Miles, V. White.

St. Andrew's—B. Galway, W. Moffat, T. Byrne, E. Adams, J. Robertson, B. Mason, M. Gillon, K. Chadwick, J. Miller.

The senior fixture between Christ Church and Holloway rather lacked in thrills of the game which preceded it due to the fact it was not nearly so keenly contested. Christ Church were too strong for the Holloway boys, outscoring them 27 to 12. The game was fast throughout and the checking hard, but Referee Weir kept it well in hand. The teams:

Christ Church—E. LaBarre, S. Curry, B. Barriage, N. Croft, G. Brown, K. Deshane.

Holloway—G. Woodley, H. Jones, W. Hunt, M. Morrison, D. Allmark, L. Woodley, W. Harden, J. Andrews.

The closing game of the evening's program was between John Street and St. Andrew's Seniors and the former by winning it 30-17 became the Senior Church League champions. St Andrew's, lead by Vern Weir in the attack, put up a hard fight before they were forced to acknowledge the better team won. Experienced shots on th forward line told the tale for feure also made a contribution of four points. Vern Weir for St. Andrew's shouldered the weight of the attack scoring ten points by field goals and four from foul shots. "Army" Armstrong of the winners stole away for nine clean goals from the field. Although the checking was hard and the play strenuous the game was remarkably clean throughout. The teams:

St. Andrew's—J. Moffat, F. Bule, V. Weir, D. Marshall, J. Alexander, K. Chadwick, B. Mason.

John Street—A. Armstrong, J. Kerr, R. Miles, M. Davison, E. Buchanan, W. Davis, D. Christie.

## SportOgramS By The "Observer"

Some fourteen players comprised the Intermediate hockey squad last night. Manager Thomas divided them into teams, according to their respective positions and let them go at it and it certainly turned out to be a red-hot practice. For an hour the boys tore around hammer and tongs and some fast hockey was dished up.

Practically every player from last year's team with the exception of Weir and Green were on the ice. The former is not likely to play while "Bill" is in contemplation but the old call will likely be too strong for him to resist and he is expected to join the boys one of these nights.

• • •

"Bunny" Frechette is the last veteran to don the spangles and the same player is still as agile as the youngest man out for a place. "Bunny" was conspicuous with his fast skating and drilled some mighty hard shots in on "Benny" Bohan.

• • •

The forward line composed of "Gilly" Goyer at centre "Daw" Whalen on left wing and "Stan" Hagerman opposite him were a treat. This trio never stopped and made several pretty invasions into the enemys territory.

• • •

Jack Rooney is working hard for a place and showed rare form last night He gets better at each succeeding work-out.

• • •

"Hoot" Gibson who played with Cobourg Juniors for some years displayed considerable class and worried opposing forwards with his persistent poke checking.

Gibson undoubtedly has the makings of a hockey player and will be heard from later.

• • •

"Soup" Goyer and the newcomer Drew of Ottawa, teamed up on the defence in front of Bohan. "Soup" evaded the whole team a number of times in stepping around the defence to drive the rubber home. Drew looks good and looks like a valuable prospect.

• • •

Bohan in goal was practically unbeatable. He picked them off from every angle and made some marvellous saves in going to his knees. He is certainly the man for the job.

• • •

A new lad from Point Anne who is looking for a place on the Juniors who will be given a chance. He looks good.

• • •

There were three or four other new faces out, but with one exception they are not yet ready for Intermediate brand of hockey. One of them may possibly be given a further chance but Manager Thomas is not inclined to believe that the rest are capable of getting a place.

• • •

The management is still angling for an exhibition game and the fans may see an outside team here shortly.

Some smart basket-ball was dished up at the "Y" last evening in the wind-up series of the Fall Schedule. John St. and St. Andrew's Intermediates provided some keen excitement when they went ten minutes overtime before a verdict was reached in favor of St. Andrew's. Christ Church seniors went into third place by trouncing Holloway St. and the main feature saw John St. grab the bacon from St. Andrew's seniors. But from gong to gong every game was well-worth seeing and brought out the fact that basket-ball is being played on a big scale in Belleville. Five games were run off and there were no prolonged stops between games.

In order to get a complete line on how many teams contemplating to play City League Hockey this winter Managers of teams who are planning to enter teams are asked to send in their name and to signify their intention of playing to the Sporting Editor of The Intelligencer

**Winchester**

*A Mild, Blended Cigarette*

20 for 25¢

Every package of Winchester Cigarettes contains a poker hand insert card.
Save these inserts—they are valuable in exchange for packs of high grade playing cards, etc.

*The Merriest Christmas You've Ever Known*

Let radio make this the merriest Christmas you've ever known. Let all the good cheer filling the air come right to your fireside.

Every detail of DeForest & Crosley radio is expressly engineered to meet Canadian conditions. Superiorities that contribute to its amazing performance are:

**The Drum Control** with graphic dial—the easiest and simplest means of operating radio—selects programs with unerring accuracy.

**The Shielded Chassis** that shuts out local interference and unwanted stations.

**The Wheatstone Bridge** principle of balance that eliminates squealing or howling.

**The Reserve Power** necessary to overcome the distances from broadcasting centres found in Canada.

**The Special D-C Tone Chamber**, with cone and baffle system, that recreates every note with life-like exactness.

**The Grand Master Cabinets** by McLagan that make these sets really beautiful and distinctive.

The latest developments in radio are now available at a price well within your reach—thanks to the genius of DeForest & Crosley in reducing costs by mass production and economical distribution.

See the Authorized D-C Dealer and judge for yourself why thousands and thousands of discriminating buyers prefer the performance and values that only DeForest & Crosley can offer.

*Authorized D-C Distributor*
Purser, Bull & Co., Ltd.
Toronto, Ont.

**DeFOREST CROSLEY RADIO**

*Built in Canada to meet Canadian conditions*

*Model C-5 Console*
Canada's Greatest Radio Value at
**$115.00**

COMPLETE LINE OF
DE FOREST CROSLEY RADIOS
ON SALE AT
**ONTARIO RADIO CO.**
Belle Theatre Bldg. R. M. DAVIS. Phone 1585.

**SCIENTIFIC RADIATOR PROTECTION**

*Motorist:* "There goes Jones for his Maple Leaf Anti-Freeze, he's very fussy about what goes into his radiator."
*His Friend:* "Fussy . . . maybe he is, but I notice no matter how cold it gets he never upsets a card game to run out and warm up his engine and he never has repair bills in the spring. It pays him to be fussy."

RADIATOR protection that is absolutely safe, sure, economical and scientifically accurate to any degree of cold you desire—that's the worry-free freeze protection that only MAPLE LEAF ANTI-FREEZE and ALCO-METER service can give you.

Always ask the dealer what his anti-freeze mixture is made of. **If he can't or won't tell you, remember that Calcium Chloride, Chlorin, Saline, Kerosene and other "Chemical Solutions" are in the car wrecking class and mean costly injury to the cooling system of your car.**

Don't take chances. Insist on getting MAPLE LEAF ANTI-FREEZE and ALCO-METER Service the guaranteed safe and sure freeze protection.

Sold by all dependable garages and filling stations.

FREE ALCO-METER SERVICE

All Maple Leaf Dealers give Alco-Meter service Free. Have your mixture tested once a week or oftener. It takes only a few minutes.

**MAPLE LEAF ANTI-FREEZE**

CANADIAN INDUSTRIAL ALCOHOL COMPANY LIMITED
Montreal Toronto Corbyville Winnipeg Vancouver

**Daily Intelligencer**
BAY OF QUINTE'S LEADING NEWSPAPER, BELLEVILLE

Printed and published every afternoon except Sunday and holidays, for The Intelligencer Printing and Publishing House, Limited, in the City of Belleville, County of Hastings, Province of Ontario, at their office, 287 Front Street.

Telephone Numbers
Advertising and Circulation ... 36
Editorial and News ......... 124

"Let there be harmony in things essential—liberty in things not essential—Charity in all."

TO-DAY'S THOUGHT

Intellectually, as well as politically, the direction of all true progress is toward greater freedom, and along an endless succession of ideas.—Bovee.

## MR MIKEL

Recently when in Toronto the Editor met a newspaper friend whom he had not seen for a number of years. After old times and mutual acquaintances had been talked over came the question "where are you now"? When he was told Belleville, the answer was "Belleville, oh yes; that's where "Billy" Mikel lives."

And there you are. The genial Mr. Mikel sheds lustre on his native city and his native city delights in honors which come to her son—so a host of friends are to-day congratulating the worthy Ex-Mayor on his elevation to the Bench.

We have no doubt but that Mr. Mikel will make an excellent Police Magistrate. He has legal knowledge, keen understanding of human nature, a natural kindness of heart and sufficient dignity to uphold the position.

We have no desire to appear officially before any Police Magistrate, but we can think of no man to whom it would be easier to submit a tangled web and no man who would better deal out justice, tempered with understanding mercy The choice of the Attorney-General has been a wise one.

## DIAMOND JUBILEE

With the exception of the King himself, no visitor is more welcome to Canada than the Prince of Wales, who combines most happily a royal and befitting dignity with democratic simplicity. The announcement that His Royal Highness has accepted an invitation to visit the Dominion next year for the Diamond Jubilee of Confederation will be received with genuine satisfaction, therefore, in all quarters. It is to be expected that His Royal Highness will combine a tour of Canada, at least as far as his Alberta ranch, with his official participation in the Jubilee ceremonies.

Parliament and the Government may be trusted to do justice to such an occasion. For a young nation more or less making our own way in the world we have done not too badly in sixty years But the Jubilee is more than an opportunity for a sentimental demonstration of national feeling, for self-congratulatio nand mutual laudation. It is a time for taking stock of shortcomings as well as accomplishments, and for proclaiming to the world the things which we have done well, propose to do better.

In the very practical business of attracting desirable settlers to this country it is possible more emphasis might be attached to the fact—which few will dispute—that Canada alone on the American continent carries on the Anglo-Saxon traditions, which mean something to the world. Perhaps it is necessary more forcibly and more clearly to tell the world that we have all the essentials of democracy, that we follow as closely as may be the ideals of liberty and justice as formulated during the centuries in the halls of Westminster. To many people these things are as important as tables of crop production and weather statistics.

The Diamond Jubilee should aid in advertising these factors throughout the world. It should be known that we have something more than the broad acres of the land salesmen; that we have the free spirit of an Anglo-Saxon nation.

## ALBERT COLLEGE

Today, formally, the New Albert College is opened and dedicated to it's sacred purpose. The dream, which has inspired long hard years of toil and much disappointment, has come true. Albert College, suitably housed in adequate buildings of noble dignity is free to continue the splendid work which it was founded seventy years ago.

The men who started the College, back in what seems now the early days of Canada, knew the value of Education. They wanted the rich treasures of knowledge available for the boys of parents who were not rich. Many of these men, not wealthy themselves, gave more than they could really afford, to the end that others might have what they had been denied.

So Albert College was founded and fostered by watchful prayers, it grew to be a real Educational force in the Dominion. Scores, yes hundreds of fine men received a training within it's portals which otherwise would had been denied them and went out to enrich the National Life of Canada.

When the Rev. Dr. E. N. Baker was appointed Principal in 1913 he conceived the plan of a new and greater Albert and bent his whole energies to the accomplishment of that idea. How many hours and days and years of hard earnest effort he has given to this work, only he knows, but he travelled thousands of miles, interviewed hundreds of people and overcame numberless difficulties as he watched the great scheme slowly mature.

Now the noble pile of stone stands, architectually perfect, to mark the fulfillment of the splendid vision. Much remains to be done; the College will grow bigger and bigger, but the foundation has been solidly laid and the means provided for growth.

The spirit of the Old School has entered the New and Albert College has come into it's own.

The new Principal Rev. Charles W. Bishop, imbued with the fine traditions of the past, blended with a vision of greater good to come, is eminently equipped to carry on the work.

## EDUCATION

In modern days we are revising our notions of education with all its branchings, giving the term not only broader scope, but also deepening its intent, and above all else earnestly considering its ultimate aim. The criticism so frequently urged that college men are apt to stand aloof from world affairs or become engrossed in academic pursuits, to the narrowing or exclusion of social and civilian obligations, has much less application in our day than was formerly the case when education was deemed a polite accomplishment and the privilege of the few. The new education is not the mere impress of one mind upon another, but the personal expression of "al that doth become a "man."

Impression goes first. Expression comes afterwards and the latter is dependent upon the former. What a graduate gains at school is meaningful enough and we do well to emphasize this leisurely ingathering period of experience. But all the material and suggestions prooffered by the academic course are nevertheless inept and idle until the student himself adds his own personal signature and his own quality to them. He gives out more than he gains, otherwise he really gains not at all. The genuine and life-long task of the student is to set his knowledge to function and the facts acquired in their right relation. The foremost task is to order himself. It is not to rifle the secrets of the universe, nor bring the forces of nature under his sway Education is vastly more than the accumulation of knowledge. It is at this point our educational code has slipped a cog. We have somehow assumed that the diffusion of light and the quickening of intelligence on a wide scale would beget a reformation of social life and its standards. It has done nothing of the sort. The sharp conflict of brains can and does become quite as deadly as the clash of ignorant passions.

Cleverness is not enough. It is a fire that needs control. There are three educational agencies which, individually apart, fall short of the mark, and which can only become a living and creative structural whole as they emerge and mount into each other. They are sentiment, intellect and conscience. Every ingredient of study needs to be tempered and balanced by some quality higher than itself. Cecil Rhodes demanded of Rhodes scholars that, atop of book-lore, they should possess truth, courage, sense of duty, kindness, unselfishness and fellowship. The humanities stand closest to life. By so much do we need that our science become a vital art, carrying over the discipline of school days into the realm of full-orbed manhood and helpful citizenship.

# Here's a Guide to Christmas Happiness

## Novelties

Table Mats of Dutch Silver design with felt backing, at 25c and 50c

## Powder Boxes

Old Fashioned Ladies of China are very decorative for a dressing table, they open to make powder boxes. 29c to 98c each.

## Flowers

Flowers that will brighten any dress or coat, in colors or gold or silver. Very smart at 50c to $2.00.

## Comforters

Beautiful Coverings, with filling of soft down make these comforters most attractive. In a variety of colorings. Priced at $14.50 to $32.50.

## Kenwoods

These famous Blankets, satin bound and unshrinkable, copen, rose, green, tan, lavender, apricot, in solid colors or checks. Size 60 x 84 at $9.00, 72 x 84 $10.50. Crib size bound all round $5.50.

## Linens

Our Linen Display has hundreds of suggestions in hand-wroked pieces. Chinese cross stitch, Italian cutwork, madeira, cluny and Irish cut work, are shown in a variety of pieces and sets. Irish Linen Damasks and Calored Bordered effects in Tablecloths and Towels Fine embroidered Pillow cases in linen cotton and many other pieces too numerous to mention. A great showing, moderately priced.

## For Men

### Ties

Silk, Crepe, Knitted or Silk Ties in newest patterns.—50c, 75c, $1, $1.50.

### Suspenders

Boxed individually or in sets with Garters, at 75c, $1.00 and $1.50.

### Sox

Wool, Silk and Wool or Silk in plain or fancy weaves at 50c, 65c, 75c, 85c and $1.00 Pair.

### Handkerchiefs

Fine qualities in Silk at 39c, 75c and $1.00. Linen at 25c, 35c, 50c 75c and $1.00.

## Baby Wear

Pullover Suits in camel, copen, grey, sky Just a few left at $4.50 to $6.50.

### Llama Coats

These furry white Coats are lovely and warm for babies $4.95 to $7.50.

### Sweaters

Pullover Sweaters and Coat Styles in white and pretty shades ofp ink and blue. A special value at $1.50 Others to $3.00.

### Stockings

Soft cream Cashmere or Silk and Wool at 50c and 60c pair.

### Bib Sets

Sets of Bib and two Wash Cloths, neatly boxed at 75c.

## Handkerchiefs

An immense showing of Handkerchiefs, boxed or singly, in colors or white, in every quality at 5c to $1.50 each; 19c to $2.00 box.

## Scarves

Beautiful Scarves in printed chiffon, georgette or crepe de chine, or in plain colors in crepe de chine. Priced $1.50 to $4.50.

## Sale of Coats

What would be more appreciated for Christmas than a Coat? Here at the height of the season we are offering Coats at big reductions from their regular prices. They are well worth seeing, and you will find the prices marked away down.

WONDERFUL VALUES AT

$6.95 $19.50 $32.50
$16.95 $25.00 $39.50

A few higher priced Coats at tremendous Savings

## GLOVES & HOSIERY

Gloves of Kid, Cape, either fur or wool lined, Chamoisette and Silk are shown in the smart styles of this season. Priced according to material and quality at 75c to $4.50 Pair.

Hosiery of Silk, Silk and Wool, or Cashmere to suit every taste and purse. Such well-known brands as Kayser, Supersilk, Mercury, Holeproof, London Lady will be found in Silk at $1.00 to $2.50. Silk and Wool at 98c to $2.00. If requested, we will box Gloves and Hose at $1.00 or over.

Please Shop Early **SINCLAIR'S** The Gift Store

## OTHER MEN'S THOUGHTS

There are two kinds of married men—those whose wives always get the best of an argument and those who never argue.—London, Sunday Pictorial.

Final proof of personality is to make a car salesman respect you even if you prefer another make.—San Francisco Chronicle.

According to a missionary, cussing is impossible in the Sioux language. This unfortunate people will never be able to enjoy the supreme benefits of self-—Ottawa Journal.

It is savage to sacrifice children in the name of religion; we do it only in the name of speed.—Kingston "Standard."

## THIRTY YEARS AGO
From The Intelligencer Files of

Rev. J. D. Boyd, B.A., Moderator presided at the Presbytery which opened today.

A small blaze broke out in Miss Carrie Martin's stationery store last night causing $100 damage.

Albert College will close for the term tomorrow night with a debate. Resolved that the English character is superior to the Irish.

Miss Maud Clapp has passed her Model School examinations.

## HAVE YOU HEARD THESE?

The Sailor (on sinking ship): "Anybody here who knows how to swim?"

Gentleman in pyjamas: "I can swim a little."

The Sailor: "Then you'd better nip overboard. We're one life boat short."

A Toronto business man turned into a side street off Bay behind a dilapidated truck. At an alley the truck turned suddenly. The driver of the roadster tried hard to halt and turn out, but found himself boxed and could not prevent his car from swinging around on the slippery pavement so that its rear end bumped the truck.

No damage was done to either car, but an elderly colored man leaped from the truck and dashed over to the driver of the roadster with vengeance in his voice.

"Whaddya mean by bumpin' my car?" he demanded.

"I certainly couldn't help it," retorted the roadster's pilot. "How did I konw you were going to turn down that alley?"

"How did you know I wuz goin' to turn down dat alley?" repeated the colored man, indignantly. "Why, man, I bin turning down dat alley for twenty years."

Five-year-old Edna — Muvver's got a headache. Poor old muvver!

Mother—You mustn't call your mother old, dear.

Edna—I don't mean you're really old muvver, but I've known you such a long

## FITS
### Amazing NewDiscovery

Any sufferer from Epilepsy can now be relieved of all attacks by a new guaranteed remedy that has amazed the medical profession. No harmful or habit forming drugs. Write for free plan. Dept. 728 PHENOLEPTOL CO., Box 71 St. John Pl. Sta., Brooklyn, New York.

## DELANEY

QUALITY

is the first consideration in Delaney's Coats, and this coupled with superior workmanship makes a first class garment.

PERSIAN LAMB is the season's best seller and can be purchased at prices much below those prevailing in larger centres.

WE BUY RAW FURS

## FURRIER

EXCLUSIVE

17 Campbell Street
Phone 797 Opp. Y.M.C.A.

Oshawa boy was turned out of home and may lose both feet from frost bite.

Steamer's crew saved a moose, powerless in freezing waters near the Soo.

Married Brockville man was committed for trial for abducting a young girl.

Prince of Wales will visit Canada for the Diamond Jubilee of Confederation.

J. C. Douglas, Federal member for Antigonish-Guysboro, N.S., died in Montreal.

Bolting horse in Yarmouth, N.S., dashed himself against engine and was killed.

## CANADIAN NATIONAL RAILWAYS

GOING EAST

North Stn. No. 14: 12.00 noon—International Limited, daily.
North Stn. No. 6-36 4.28 p.m.—Inter-City Limited, daily except Sunday
North Stn. No. 28: 4.05 p.m.—Local Passenger, daily except Sunday.
South Stn. No. 8: 2.43 a.m.—Express, daily.
North Stn. No. 20: 1.05 a.m.—Fast Train, Daily except Sunday.
North Stn. No. 18: 12.20 a.m.—Mail Train, Daily.
North Stn. No. 16: 2.02 a.m.—Fast Train, Flyer, daily.
South Stn. No. 10: 11.02 a.m.—Mail and Express, Daily, except Sunday

GOING WEST

North Stn. No.109: 5.10 p.m.—Express, Sunday Only.
North Stn. No. 15: 2.51 p.m.—The International Limited, daily.
South Stn. No. 7: 3.25 a.m.—Express, Daily.
North Stn. No. 21: 3.30 a.m.—Express, Daily except Sunday.
North Stn. No. 19: 2.20 a.m.—Mail Daily.
North Stn. No. 17: 4.25 a.m.—Express, Daily.
North Stn. No. 35-5 5.32 p.m.—Inter-City Limited, daily except Sunday
North Stn. No. 29: 6.35 a.m.—Local Passenger, Daily, except Sunday.
North Stn. No. 27: 11.45 a.m.—Local Passenger, Daily, except Sunday.
South Stn. No. 9: 6.10 p.m.—Mail and Express, Daily, except Sunday.

BELLEVILLE AND PETERBORO
GOING WEST

| | Leave Belleville | Arrive Peterboro |
|---|---|---|
| Mail | 6.20 a.m. | 8.00 a.m. |
| Passenger | 5.40 p.m. | 8.10 p.m. |

BELLEVILLE AND PETERBORO

| | Arrive Belleville | Leave Peterboro |
|---|---|---|
| Passenger | 11.10 a.m. | 8.35 a.m. |
| Mail | 8.43 p.m. | 12.15 p.m. |

Belleville and Peterboro service daily except Sunday.

BELLEVILLE AND MADOC
GOING SOUTH

| Leave Madoc | Arrive Belleville |
|---|---|
| 9.00 a.m. | 10.30 a.m. |
| 2.50 p.m. | 4.15 p.m. |

BELLEVILLE AND MADOC
GOING NORTH

| Leave Belleville | Arrive Madoc |
|---|---|
| 12.05 p.m. | 1.43 p.m. |
| 5.10 p.m. | 6.45 p.m. |

## CANADIAN PACIFIC TIME TABLE

Going West
3.31 a.m.—Daily except Sunday.
5.18 a.m.—Sunday only.
2.45 p.m.—"CANADIAN", Daily
5.35 p.m.—"YORK", Daily. except Sunday

Going East
1.17 a.m.—Daily except Sunday.
3.48 a.m.—Sunday only.
12.07 p.m.—"CANADIAN", Daily.
4.14 p.m.—"RIDEAU", Daily except Sunday

# WINNIPEG GETS ACROSS OCEAN

## C. N. R. Broadcasting From Prairie City Picked Up in London

Winnipeg, Man., Dec. 16—The Winnipeg Radio Station of the Canadian National Railways has been heard in Liverpool, England, according to a letter which was received this morning by R. H. Roberts, announcer over C.N.R.W.

At 4.40 o'clock Sunday morning November 21st the strains of "Mary Lou" being broadcasted in Winnipeg at 10.40 Saturday evening, November 20, were heard by Herbert Jones, of 58 Monkswell Street, Dingle Liverpool.

Mr. Roberts, in looking over the log of C.N.R.W. in verification of the statement, finds that "Mary Lou" was one of the items included in the program of November 20.

The letter from Mr. Jones reads: as follows: "At about 4.40 G.M.T., I picked up a station on about 385 meters which we understood to give the call sign C.N.R.W. As the World's radio does not give the items I picked, I should like to know whether I have been successful in picking up a station which, while on a lower power of 550 W., is also a great distance away. Unfortunately, although your strength was rather good. I was troubled with fading, and missed most of the announcement. However, one item I was sure of, was an instrumental number called "Mary Lou" My receiver is a 4—valve straight circuit.'

The radio department here consulted the radio log, kept of all numbers broad casted and identified the time of broad casting and the items.

This is the first time that the Canadian National Railways station at Winnipeg has been picked up in England, although they have been heard before as far south as the Isle of Pines and as far west as Haiku Kawai.

G. H. RENNIE

G. H. Rennie, heretofore assistant general manager of the Robert Simpson Co., Ltd., has been appointed president and general manager of Canadian Department Stores, Ltd., a recently formed merger of twenty-two large stores in the principal cities of Ontario. Mr. Rennie, who assumed his new duties this week, will have his headquarters in Toronto. The Canadian Department Stores, Ltd., are very fortunate in securing a man having the ability and integrity of Mr. Rennie.

As a mark of esteem in which he is held by his former associates, Mr. Rennie was tendered a banquet, on the occasion of his withdrawal from the Simpson Company, by operating heads of the firm and 150 departmental executives, when he was the recipient of a handsome hall clock.

The new executive head of Canadian Departmental Stores, Ltd., who has resided in Toronto for twenty-five years, received his early training with the firm of Thos. Kinnear & Co., wholesale grocers. After joining the Simpson Company as manager of the market, his rise in rank was rapid. Mr. Rennie is still a comparatively young man.

At the time the merger took place, the constituent companies had an annual turnover of $10,000,000 and since then steady growth in business has taken place. Substantial increases in sales are reported by the individual stores this month.

The consolidation was in accordance with modern business methods involving economy in operation and overhead through expert buying and volume distribution. Department stores are located in the following places—Napanee, Belleville, Woodstock, Stratford, Chatham, Huntsville, Hanover, Sarnia, Ottawa, Brockville, Picton, Lindsay, Peterborough, Pembroke, Sudbury, North Bay, Midland, Port Arthur, Sault Ste. Marie, St. Catharines, Brantford and Montreal.

## ROGERS HORNSBY MAY BE PLACED ON MARKET BY CARDINAL OWNERS

New York, December 16.— Rogers Hornsby today loomed as the central figure in one of baseball's biggest prospective deals as National League magnates embarked for Chicago to attend the joint meeting of the two major leagues tomorrow.

Unless Hornsby recedes from his contract demands on President Sam Breadon, the star second baseman and manager of the world's champions will be placed on the market next month, according to information which reached the magnates. At least two clubs, the Giants and Cubs, gave indications of opening negotiations for his services.

The magnates pointed out that probably only the Giants or Cubs would be prepared to negotiate for Hornsby, whose present player contract calls for an annual salary of $27,000.

Established of a maximum price for player purchases, revision of the minor league draft agreement, and more harmonious working arrangements between the two major league and Commissioner Landis, are some of the recommendations which National League representatives carried toward Chicago.

High-grader was fined $1,000 in Haileybury. He had been working on Hollinger.

# BOWLING

## "Y" BOWLING

Only one game was played in the Church league last night between the Bridge St. and St. Michael's, the latter getting all four points. St. Michael's taking the lead right in the first game by 169 pins and added another 90 to this in the second and still another 219 in the third. Miss Lafferty had the high single of the evening with 211 and Miss M. Lynch the three string with 499. While for Bridge St., Miss Woodley was high with 462. In the Mixed doubles competition there were no scores to beat the score set by B. Adams and Miss Mouck the first night. The highest of the three games for the evening being Mrs. Cole and T. Austin with 987.

CHURCH LE

Church League

BRIDGE ST.—M. Woodley 462, M. Sherman 285, E. Morden 324, E. Gartley 215, Miss Doe 280, total 1566.

ST. MICHAEL'S — Miss McLellan 432, Miss Bean 353, Miss N., Lynch 295, Miss M. Lynch 499, Miss Lafferty 465, total 2041.

Mixed Doubles

Miss Ross 421, L. Blaker 470, total 891.

Mrs. Cole 448, T. Austin 539, total 987.

Mrs. Salisbury 460, R. Miles 492, total 952.

## DEATH OF BOXER DECLARED ACCIDENTAL

Minneapolis, Minn., December 16.—Death of Harry Berglund, 21-year-old light-heavyweight boxer of St. Paul, was declared by the coroner today to be accidental, and Carl Augustine, Berglund's opponent, was released after being held in custody over night. Augustine was brought into municipal court today and freed when the circumstances were explained. The coroner's report said death was due to cerebral hemorrhage.

Berglund was sent down in the last round of a six round bout. He was counted out. Efforts to revive him failed and he was taken to a hospital where he died this morning.

## $957,000 GARDEN PROFITS

New York, December 16.—Tex Rickard has promoted Madison Square Garden into the milion dollar class in his first year of activity at the new sports arena. The first annual report of the Madison Square Garden Association, purveyors of sport in almost every form, shows a net profit of $957,000.

Geneva charges political blackmail against Italy over Albania treaty.


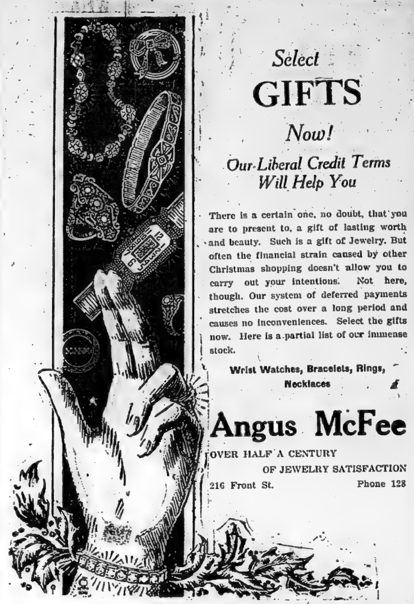

Select

GIFTS

Now!

*Our Liberal Credit Terms Will Help You*

There is a certain one, no doubt, that you are to present to, a gift of lasting worth and beauty. Such is a gift of Jewelry. But often the financial strain caused by other Christmas shopping doesn't allow you to carry out your intentions. Not here, though. Our system of deferred payments stretches the cost over a long period and causes no inconveniences. Select the gifts now. Here is a partial list of our immense stock.

**Wrist Watches, Bracelets, Rings, Necklaces**

**Angus McFee**

OVER HALF A CENTURY OF JEWELRY SATISFACTION

216 Front St. Phone 128


## VIC FOLEY WINNER

Seattle, Wn., December 16.— Vic Foley, Vancouver bantamweight, won the decision over Joe Pimenthal, Los Angeles, in the final main event of a smoker. Al Gracio, Spokane lightweight, beat Jimmy Lundy, Butte, Mont., in the other half of the double-header. Both bouts were six rounds.

## DIED AFTER KNOCKOUT

Minneapolis, Minn., Dec. 15.—Harry Berglund, Minneapolis light heavyweight boxer, who was knocked out in the last round of a scheduled six round bout here last night, died at a local hospital early today.


**USEFUL CHRISTMAS PRESENTS AT DUTTON'S including Men's, Ladies' and Children's Slippers, Boys' and Girls' Hockey Boots.**

# "SWEETS TO THE SWEETEST" FOR CHRISTMAS

—and be it Sweetheart, Wife, Mother or the Kiddies, anyone of them will appreciate Good Candy as your Christmas remembrance.

Whether you seek boxed fancy packages by the best makers, or your favorite homemade variety, we can offer you as tempting and appetizing an assortment as could be found anywhere—and with prices, as usual, lower.

## HOMEMADE

| | |
|---|---|
| Mixed Fudges and Creams | 25c lb., 2 lbs. 45c |
| Creams and Caramels | 30c lb., 2 lbs. 55c |
| Turkish Delight | lb. 30c |
| Sugar Coated Peanuts | lb. 30c |
| Lady Caramels | lb. 30c |
| Broken Nut Milk Chocolates | lb. 49c |
| English Swiss Fruits | lb. 49c |
| Humbugs | lb. 25c |

Candy Canes from 5c and up

Neilson's and Moir's Chocolates in plain and fancy packages, from

**Fancy Packages 25c to $3.00**

**MOORES'**

ANGLO-AMERICAN BLDG.



# Send in 3 Labels and 20c for a Soup Spoon Worth 50c

(¾ actual size)

Note the chaste beauty of this genuine Oneida Community Par Plate Soup Spoon—then read again our unique offer.

Save the labels from "AYLMER" All-Canadian Soups, As soon as you have 3 labels from any of the 8 delicious varieties of "AYLMER", send them to "Canadian Canners, Limited, Hamilton, Canada", along with 20 cents in cash or stamps. You will promptly receive, postpaid, the beautiful Oneida Community Par Plate Soup Spoon here illustrated.

This Spoon—which sells in stores at 50 cents and upwards—is offered in the lovely "Bridal Wreath" pattern. Teaspoons to match are obtainable, when desired. Start at once to collect—in a short time you will have a set. Ask your dealer about this remarkable offer when you are buying.

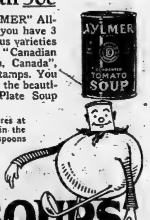


**AYLMER SOUPS**

*The Flavor is Finer—the Cost is Less* *East of the Great Lakes* 12 CENTS A CAN 8 Kinds



# A Gift All the Family Can Share

BROADCASTING THE NEWS OF THE BIGGEST

# RADIO SALE

IN THE HISTORY OF BELLEVILLE

Have you been waiting for a good Radio Set that is a little cheaper? Then here is you chance, for this is a timely Radio Sale that will enable you to solve the gift question for all the family once and for all. In conjunction with the Toronto Radio Company, we have secured and will put on Sale Friday

## 40 WESTINGHOUSE 4 TUBE RADIOLAS MODEL 111 A

To the left is illustrated the Set we are offering in this great selling event—it is the famous Westinghouse 4-Tube Radiola (Model III. A). These are Brand New Sets, complete with Tubes, Batteries, a $24 Westinghouse Loud Speaker and Aerial Equipment, at the remarkable low price of $59. Hurry!—first come, first served.

N. B.—The Toronto Sale of these Sets features a cheaper speaker, hence the lower price.

**$59 Complete**

**SALE STARTS FRIDAY**

**Toronto Radio Co., of Belleville Ltd.**

229 Front St. CARL C. REID, Mgr. Ph. 1462-W

## AIKENSIDE

—By—
MARY J. HOLMES

He kept talking on, and Maddy in a delicious kind of bewilderment listened to him, wondering if ever before there was a person so kind and good as Guy. And really Guy was doing great violence to his pride by being there as he was, but he could do anything for Maddy, and so he had forced down his pride, trying for her sake to make the cottage as pleasant as possible. With Flora to assist he had succeeded wonderfully, and was really enjoying it himself At first Maddy could not thank him, her heart was so full, but Guy was satisfied with the expression of her face; and calling Flora he bade her serve the breakfast.

"You know my habits," he said, smilingly, as he took a seat at the table, "and breakfasting at daylight, as I did, has given me an appetite; so, with your permission, I'll carve this nice bit of steak for you, while you pour me a cup of coffee, some of Mr Noah's best. She"—Guy was going to say, "sent it," but as no stretch of the imagination could construe her "calling him a fool" into sending Maddy coffee, he added instead, "I brought it from Aikenside, together with this strawberry jelly, of which I remember you were fond," and he helped Maddy lavishly from the fanciful jelly jar which yesterday was adorning the sweetmeat closet at Aikenside

How chatty and social he was, trying to cheer Maddy up and make her forget that such a thing as death had so lately found entrance there; talking of Jessie, of Aikenside, of the pleasant little time they would have during the vacation, and of the next term at school, when Maddy, as one of the graduating class, would not be kept in as strictly as heretofore, but allowed to see more of the city Maddy felt as if she should die for the pain tugging at her heart, while she listened to him and knew that the pictures he was drawing were not for her. Her place was there; and after the breakfast was over and Flora had cleared the dishes way, she shut the door, so that they might be alone, and then standing before Guy, she told him of her resolution, begging him to help her and not make it harder to bear by devising means for her to escape what she felt to be an imperative duty. Guy had expected something like this and was prepared, as he thought, to combat all her arguments; so when she had finished, he replied that of course he didn't wish to interfere with her duty, but there might be a question as to what really was her duty, and it seemed to him he was was better able to judge of that than herself. It was not right for her to bury herself there while her education was unfinished, when another could do as well. Her superior talents were given to her to improve, and how could she improve them in Hondale; besides her grandfather did not expect her to stay. Guy had talked with him while she was asleep, and the matter was all arranged; a competent woman was to be hired to take charge of the domestic arrangements, and if it seemed desirable, two should be procured; anything to leave Maddy free

"And grandpa consented to this willingly?" Maddy said, feeling a throb of pleasure at thoughts of release But Guy could not answer that the grandfather consented willingly.

"He thinks it best. When he comes back you can ask him yourself," he said, just as Uncle Joseph, opening the door, brought their interview to a close by asking very meekly, "If it would please the Lord Governor to let him spit!"

The blood rushed at once to Maddy's face, and she could not repress a smile, while Guy laughed aloud, saying to her softly: "For your sake, I tried my skill to stop what I know must annoy you. Pardon me if I did wrong;" then turning to Uncle Joseph, he gave the desired permission, together with the promise of a handsom spit-toon, which should be sent down on the morrow With a bow Uncle Joseph turned away, muttering to himself, "High doings now that Maratha's gone; but new lords, new laws. I trust he's not going to live here;" and slyly he asked Flora if the Lord Governor had brought his things.

At that point Grandpa Markham came in, and to him Guy appealed at once to know if he were not willing for Maddy to return to school.

"I said she might if she thought best," was the reply, spoken so sadly that Maddy's arms were at once twined around the old man's neck, while she said to him:

"Tell me honestly which you prefer. I'd like so much to go to school, but I not sure I should be happy there, knowing how lonely you were here at home. Say, grandpa, which would you rather now, honor bright?" and Maddy tried to speak playfully, though her heart-beats were almost audible as she waited for the answer.

Grandpa could not deceive. He wanted his darling sorely, and he wanted her to be happy, he said. Perhaps they would get on just as well without her. When Mr. Guy was talking it looked as if they might, he made it all so plain. or the sight of Maddy was a comfort. She was all he had left Maybe he shouldn't live long to pester her, and if he didn't wouldn't she always feel better for having stayed with her old grandpa to the last?

He looked very pale and thin, and his hair was white as snow. He could not live many years, and turning resolutely from Guy, who, so long as he held her eyes, controlled her, Maddy said:

"I've chosen once for all. I'll stay with grandpa till he dies," and with a convulsive sob she clung tightly to his neck, as if fearful that without such hold on him her resolution would give way

It was in vain that Guy strove to change Maddy's resolution She was firmly decided, and late in the afternoon, he rode back to Aikenside, a disappointed man, with, however, feeling that Maddy had don right, and that he respected her all the more for withstanding the temptation

### CHAPTER XIV

### LIFE AT THE COTTAGE

It was arranged that Flora should for the present at least remain at the cottage, and Maddy accepted the kindness gratefully. She had become accustomed to being cared for by Guy that she almost looked upon it as a matter of course, and did not think of what others might possiby say, but when, in as delicate a manner as possible Guy suggested furnishing the cottage in better style, even proposing to modernize it entirely in the Spring, Maddy objected at once. They were already indebted to him for more than they could ever pay, she said, and she would not suffer it. So Guy submitted, though it grated upon his sence of the beautiful and refined terribly, to see Maddy amid so humble surroundings. Twice a week and sometimes oftener, he rode down to Honedale, and Maddy felt that without these visits life would hardly have been endurable.

During the vacation Jessie spent a part of the time with her, but Agnes resolutely resisted all Guy's entreaties that she would at least call once on Maddy, who had expressed a wish to see her, and who, on account of her grandfather's health, and the childishness with which Uncle Joseph clung to her, could not well come up to Aikenside. Agnes would not go down, neither would she give other reason for her obstinacy than the apparently foolish one that she did not wish to see the crazy man. Still she did not object to Jessie's going as often as she liked, and she sent by her many little delicacies from the larder at Aikenside, some for grandpa, but most for Uncle Joseph, who prized highly everything coming from "the madam," and sent back to her more than one strangely worded message which made the proud woman's eyes overflow when sure that no one could see her. But this kind of intercourse came to an end at last The vacation was over, Jessie had gone back to school, and Maddy began in sober earnest the new life before her. Flora, it is true, relieved her of all household drudgery but no one could share the burden of care and anxiety pressing so heavily upon her, anxiety for her grandfather

(To be continued)

## Outstanding Points of the Day's Style

An arrow-head may interest the relic hunter, but the gown will attract only those who like to ferret out the newest things. Here we have plaits treated in a novel manner, neatly centered and at the top stitched crosswise instead of lengthwise. Small buttons lead the way along the band at the neck to the arrow, where one's monogram may be embroidered. Buttons also run up to the point of the band that trims the long sleeves. The slight blousing above the belt is a recent and becoming feature. In a flat crêpe, satin, wool jersey or flannel this gown takes oath to make Madam's daytime appearance faultless.

## WHAT'S NEW

(From a Woman's Standpoint)

The contrasted bodice of taffeta with full skirt is much seen among new evening frocks.

Operating the largest hatchery in New England, Miss Freda Bliss, 19, raises from 250,000 to 300,000 chickens a year.

Jersey, floral and checked printed silk crepe Elizabeth, crepe jolie and various washable silks are represented prominently in the development of the Southern resort collection of a well known New York house.

Lady Rachel Byng, who recently had a special train composed of thirteen trucks to bring her 400 Angora rabbits, complete with hutches and equipment, from Northumberland, declares that Angora rabbits differ from human beings in that they are comparatively intelligent and drink nothing, and they are also profitable, as more than $5 worth of fur can be cut from each rabbit every year, and adults fetch as much as $100 or $150 in the open market.

Yes, we are busy repairing Overshoes, Goloshes at DUTTON'S, 243 Station St., Phone 537. Work called for and delivered.

SHOP AT OSTRO'SM

HER GIFT

What shall I give her for Christmas?—an important question that must be promptly answered. Here are just a few of the interesting things we have to offer, whether SHE be mother, sweetheart, sister or friend.

COMPACTS

Single or double, loose or solid, many popular designs and makes.

ENGRAVED FREE
Priced from ..... $1.00

PERFUME

All the famous makes in gorgeous packages.
Coly ..... $1.00 to $5.00
Houbigant $1.00 to $4.00
Richard Hudnut $1 to $7
Ben Hur ... 50c to $2.00
Yardley .. 75c to $4.00
Atkinson, Seely, Melba and others from .. 25c

Bath Salts
Yardley ......... $1.00
Jessamine ....... $1.50
Houbigant ....... $1.50
Hudnut .......... $1.25

A SET

of great use and beauty—pen and pencil to match, in black or colors and various sizes.
Priced from $3.75 to $8

TOILET WARE

A set or a piece of Ivory, Pearltone, Ebony or Shell.
Sets priced from .. $6.50
Pieces in great variety priced from 25c up.

STATIONERY

Some delightful boxes of writing paper in plain and fancy styles, tinted or white.
Priced .. 50c to $2.50

Choose your Gift now while there is still a complete selection. We have many other ideas to show you in addition to those above.

Phone 105

OSTROMS D'rug Store

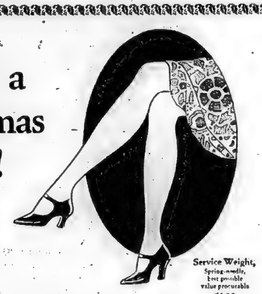

Here's a Christmas hint!

Service Weight, Spring-needle, best possible value procurable $1.50

IF she loves nice things, there can be no more acceptable Christmas gift! Created for long wear, "Venus" SPRING-NEEDLE Pure Thread Silk Stockings possess a bewitching loveliness as appealing as their close-clinging fit. Pure thread silk to the welt.

Give her "Venus" and you give her the kind she would choose if buying herself. Leading stores have them now in all the smart, new shades.

"DIANA" Spring-needle Chiffon Silk Stockings, extraordinary value at $1.10, "MILO", extra heavy weight, at $2.00. Also made by

VENUS SILK HOSIERY MILLS, Limited, Toronto

Venus

Spring-needle

PURE THREAD SILK HOSIERY

Richard L. Baker & Co., Limited, Toronto—Sole Selling Agents

"VENUS" FOR LADIES

"VENUS" FOR MISSES

AT WOTTENS

Ladies' Wear Shop

A Happier Xmas will be spent by more people this year because of DOMINION STORES "Where Quality Counts"

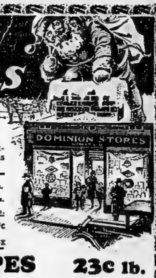


CAREFULLY EXAMINE

the items mentioned below. You will make some remarkable savings that will help you in making your Christmas Purchases.

Finest California Navel Oranges
Large Size 126's 59c doz.
Medium Size 150's-176's 49c doz.
Smaller 200's-216's 39c doz.

Finest British Columbia Eating Apples 39c and 49c dozen $3.75 box

Red Emperor GRAPES 23c lb.

| Fruit | Candy | Nuts |
|---|---|---|
| RAISINS | Assorted Chocolates | MIXED NUTS |
| Thompson Seedless 2 lbs. 29c | SWEETHEART 3 lbs. 99c | Filberts, Walnuts, Almonds, Brazils 25c lb. |
| 15oz. Delmonte Seedless 16c | CHEST 1 lb. 39c | New Brazils, Filberts 23c lb. |
| 15oz. Delmonte Seeded 18c | Windermere Chocolates 35c lb. | Walnuts, Tarragona Almonds 29c lb. |
| 11oz. Dessert Seedless 2 for 25c | 1 lb. Hollywood Chocolates 29c | Shelled Almonds 59c lb. |
| PEEL | Licorice All Sorts 32c lb. | Shelled Arlequin 65c lb. |
| Lemon and Orange 27c lb. | Assorted Candy | WALNUTS Bordeaux 75c lb. |
| Citron 55c lb. | 23c and 25c lb. | Patrico Ground Almonds 25c |
| ½ lb. Tin Cut Mixed 19c | | |
| New Hallowi Dates 2 lbs. 25c | | |

"OUR OWN MAKE"

CHRISTMAS PUDDINGS 2 lbs. each in bowl 75c
and CAKE Plain or Almond Iced 35c lb.

CHRISTMAS CRACKERS with Caps and Toys 39c 49c BOX

CHRISTMAS STOCKINGS 10c & 25c EACH

Smyrna Sultana Raisins 27c lb.
Table FIGS 25c lb.
½ lb. Pkg. Table Figs 2 for 25c
Malaga Cluster Raisins 35c
Currants Finest Filiatra 2 lbs. 27c
Aunt Dinah Molasses 10c
Bowes' Almond Icing 43c
Prunes Large Size 16c lb.

Finest MINCEMEAT 2 lbs. 29c
ICING, Loaf or Powdered SUGAR 3 lbs. 25c
SHIRRIFF'S JELLY Powders 4 for 25c
Assorted SPICES 2 oz. Tins 9c
Dromedary DATES 23c
½ lb. Pkt. Glace CHERRIES 32c
Bird's Custard Powder 18c

Package Biscuits
Large Assortment
2 for 15c

CHRISTMAS WINES
Assorted Flavors
Armour's 29c Bot.
Dalton's 49c Bot.

Tea
Richmello 79c lb.
Domino 69c lb.
D.S.L. Bulk 59c lb.

C156

TOILET SETS
Gay Paree, Yardley, Armand, Hudnut and other good makes, 60c to $6.75.
GEEN'S DRUG STORE

# The Daily Intelligencer

IMLAH & ARMSTRONG
Managers
BELLEVILLE BURIAL CO.
Funeral Directors
Phone 774w. 14 Campbell St.

VOL. LVI. THE DAILY INTELLIGENCER FRIDAY, DEC. 17, 1926 PROBS—Cold; snowflurries.

# HOME BANK SHAREHOLDERS MUST PAY DOUBLE LIABILITY

## ALBERT COLLEGE HONORS CITIZENS DONATING $50,000 FOR BUILDING

### R. J. Graham and H. W. Ackerman Have Halls Named For Them

### CHAIR ENDOWED

### Memorial Chapel Erected By Graduates in Honor of War Dead

"Albert College as Canada's future Eton" was the vision of His Worship Mayor Graham at the formal dedication and opening of the College held yesterday afternoon in the new Memorial Chapel, and his prediction was greeted by heartiest enthusiasm by the representative gathering who attended the impressive ceremony.

The afternoon contained some interesting surprises for the gathering, none however, more pleasing to the visitors than the announcement of some special contributions and the tribute the Board paid the donors. Principal Charles W. Bishop toward the close of the ceremonies announced that Mr. H. W. Ackerman and Mr. R. J. Graham had each donated the sum of $50,000 to the College. The Board of Managers had, the Principal said, decided that the names of donors of any sum of $50,000 or over should be handed down to perpetuity in the naming of one of the halls in the college for the benefactor. To this end the dining hall has been named the Ackerman Hall and the residence of the senior students had been chrristened the Graham Hall. The Memorial Chapel, a monument to the students of Albert who made the supreme sacrifice during the war had been provided principally by contributions from graduates of the College and it was the hope of the authorities that the balance of indebtedness for the Chapel might be made up by further contributions from graduates.

**Ackerman Endowment**

"Mr. B. F. Ackerman - of Peterborough," he continued, "has provided for the endowment of a chair in memory of his son, the late Lieut. Arthur B. Ackerman who fell in France on October 11, 1916."

**The Programme**

The afternoon's programme opened with a short address by Rev. J. W. Graham, Secretary of Education for the United Church who filled the chair in the absence of Sir Joseph Flavelle, Bart., who was prevented by sudden illness from performing the duties he had accepted. Rev. Mr. Graham in the course of remarks

(Continued on Page Nine)

### AUTOS CARRY RELIEF

Saginaw, Mich., Dec. 17.—Relief expeditions crossed the ice of Saginaw Bay today in autos carrying food to the crews of lake vessels marooned in the ice. The mates of Langell Bois, Saginaw Lumber barge and Sarnia City, the tug and crew member of the barge Fillmore made way ashore last night over the ice, carrying appeals for food supplies for the crews of the three vessels and the barge M. A. Bradley. The vessels are stuck fast in the ice in mid-channel off Augres.

### BULL MARKET

New York, Dec. 17.—Wall Street experienced a "roaring bull market," today as a result of the unexpected cutting of a $200,000,000 melon, by the directors of the United Steel Corporation, at their meeting late yesterday. The first sale of United States Steel Common was block of 40,000 shares at the "spread" price of 158 1-2 to 160, second high price for all time, this individual transaction involving over $6,000,000, other industrial and railroad stocks changed hands in large blocks, with initial gains running from one to four points in scores of issues.

## OLDEST OLD BOY TELLS OF EARLY COLLEGE TIMES

### Mr. Jeffers Diamond Attended Albert in 1857 Under Dr. Carman

### STILL PRACTICES LAW

### Burned Candles and Gathered Wood For the Big Heaters

In connection with the opening of the new Albert College it is interesting to know hat Mr. W. Jeffers Diamond one of the veterans of the Belleville Seminary established before Albert College was in corporated, which stood on the present site of the old college building, still resides in the city and is actively engaged in the practice of law here, also secretary of the Board of Education. Mr. Diamond attended the school in 1857 when D. V. Carman afterwards principal of Albert College was in charge.

Education was not so easily within the reach of the youth of Canada in those days as now, when almost any young ambitious man has the facilities to obtain a splendid education at a nominal cost.

The only artificial light used in the school and dormitories was that shed by candles. Wood plentiful in the early days, was burned in the big heaters and most of the boys clubbed together and purchased the supplies similarly to the manner in which students in fraternity houses secure their daily meals.

Many men who in later years occupied prominent positions in Canada worked their way through the College by performing different duties in connection with the College upkeep. The original College was sponsored by what was then known as the Episcopal Methodist Church.

### KILLED BY SAW

Brockville, Dec. 17.—Ernest Aldrich aged fifty, single, was, instantly killed and his body terribly mutilated when a rotary power saw, he was assisting in operating in the woods near Fairfield yesterday afternoon became disconnected from the machine and struck him with full force.

### WOUND HAS HEALED

**St. Charles Still Lives and There is Slight Hope of Recovery**

Charles St. Charles still lives and slight hopes for his recovery are held out. The wound which he received on November 15th, and which caused his present condition, has pretty well healed up under the care of Dr. Eagleson of Madoc. His family still remain in the home lest a turn for the worst should develop, resulting in his instant death.

## BRITISH FILMS MADE IN CANADA FOR THE EMPIRE

### Trenton Studio to be Used For Production of Pictures

Toronto, Ont., Dec. 17.—The Ontario Government's motion picture studio at Trenton, will be the scene of producion of motion picture films, made of subjects written by British authors produced by British producers, acted by British artists and dedicated to the purpose of exhibiting pictures of British life to the people of the Empire and the world. This announcement was made in an interview today by Col. W. F. Clarke, head of the British Film Company. His company has plans for serious production. Col. Clarke said and the co-operation of the provincial government has been secured.

Headquarters would be in Toronto and the studio at Trenton.

## SLUGGED GUARDS GRABBED $79,000

Kansas City, Dec. 17.—A half dozen bandits slugged the guard and robbed a bank messenger of $79,000 in cash on a downtown street corner here at noon while thousands of Christmas shoppers milled about the scene. The bandits jumped into a motor car and escaped.

New York, N.Y., Dec. 17.—Foreign exchange quiet, demand rates in cents. Great Britain 481 3-4. Canadian dollars 1-8 of 1 per cent discount.

## DISMISS APPEAL OF HOME BANK SHAREHOLDERS

### Justice Orde Says "Hopeless Case"—Costs Against the Appelants

### BADLY ADVISED

### People Must Realize Difference Beween Investors and Creditors

Toronto, Ont., Dec. 17.—Stressing that theirs was a "hopeless case", Mr. Justice Orde in the judgment of the Second Divisional Court today dismisses with the costs the appeal of certain shareholders of the defunct Home Bank who protested the claim of the liquidator for double liability under the Bank Act. "I find it difficult to understand how the shareholders can have been so badly advised as to prosecute such a hopeless contest as the present one," he says. "Nothing but the magnitude of the amount involved and the number of those affected could have justified the expense incurred," he continues. "Many of those who invest in shares in joint stock enterprise fail to appreciate broad gulf that separates their status from that of creditors."

### PETERBORO FIRE

**Canadian Canoe Company Plant Destroyed Early Today**

Peterboro, Ont., Dec. 17.—Fire destroyed the plant of the Canadian Canoe Company here early today. The blaze was first noticed shortly before five by the operator at the C. P. R. station nearby, who turned in the alarm. The entire fire brigade responded but failed to save the plant. A loss of $100,000 is estimated as a result of the fire which is believed to have started in the boiler room and when the firemen were called the building was a raging inferno. The firm plans to resume operations in new quarters as soon as they can be secured.

### OFF FOR CHINA

**Admiralty Orders British Destroyer Flotilla to Scene of Disturbance**

Valetta, Malta., Dec. 17.—The fourth destroyer Flotilla has been ordered to China by the British Admiralty. The vessels today were loading munitions and stores with the probability that they would sail later in the day. The cruiser Caradoc, it was said, might accompany the Flotilla.

## CITY EMPLOYEES WILL GET MONEY FOR CHRISTMAS

### Civic Committees Dispose of Big Budget in Quick Order

The following recommendations were passed at a meeting of the Civic Committee held last evening.

That an incandescent street light be placed on McDonald Ave., south of Dundas St., east of the hospital building.

That the Treasurer be authorized to issue a check to the Tax Collector for the amount of the local improvement taxes against the property of Iva Lambert for the years 1921 and 1925 and that the balance of the taxes be remitted.

That the City Treasurer be authorized to pay the salaries of all city officials and employees on Tuesday, Dec. 21st.

That the request of Mrs. Westlake for a refund of that portion of her taxes charged for shovelling snow be referred to the chairman of Public Works and City Engineer for adjustment.

That the Mayor and clerk be authorized to sign an agreement in triplicate between the Canadian Northern Ontario Railway Company and the Corporation of the City of Belleville covering the crossing of a sanitary sewer under the tracks of the said Railway Co. on Church St., between Foundry St. and Victoria Ave.

### NOT DISCOURAGED

Los Angeles, Calif. Dec. 17.—Jack Dempsey has started training for come back and states that he expects to be in shape to meet Tunney in return bout in New York next summer.

## PACIFIC BUT NOT PACIFIST POLICY IS COURSE FOR ITALY TO PURSUE

### Mussolini in an Expansive Mood Discusses European Situation

### NOT A CUT THROAT

### Duce Has Warm Regard for Great Britain and France

Rome, Dec. 17.—The Franco-Italian agreement is one of the fundamental necessities of European evolution, Premier Mussolini told the correspondent of Associated Press here yesterday. The Duce said his guiding idea was the necessity for providing for Italy's crying need for moral, spiritual and physical expansion by means of pacific but not Pacifist policies. The fulment of these needs, he maintained far rom being incompatible with friendship and cooperation with other nations, required co-operation and mutual understanding with them, notably with France and Great Britain.

"One must not describe Italy as though she were lying in hiding behind a hedge ready to jump at the throat of the first passing nation to tear a colony from her hands," he said.

**BALANCE OF POWER**

Mussolini declared himself to be a firm believer in the restoration of the European balance of power, expressing the conviction that such equilibrium constitutes the formula best adapted for the maintainance of peace. Referring to the so-called Asiatic peril, he urged the necessity of abandoning the tendency to regard Asiatics as barbarians.

Turning to relations with France, the Premier maintained that the incidents between the two nations were due to the machinations of a few individuals.

"These incidents," he said, "Were due, above all, to a little group of trouble makers, who beyond the Alps are composed of conspirators hostile to the Fascist Regime, who have settled on French territory and of groups on this side of the Alps formed often of persons expelled rom the Fascist party and of agents provocateurs.

Asked whether the common interests of Italy and Great Britain in the eastern Mediterranean imposed a policy of collaboration between the two Nations Mussolini said: "In the friendship between if there were not many economic and political reasons in favor of collaboration, the friendship would exist just the same, because of the tradition which has never been broken from the time of Piedmont until today and which will never be betrayed."

### DIVORCES HELD UP

**Forty-Eight Applicants Must Wait Until After Christmas**

Ottawa, December 17.— Forty-eight divorce seekers will not be given their freedom from the bonds of matrimony, for Christmas at least.

The number represents those divorce applications which did not receive royal assent last session, owing to the sudden dissolution of Parliament. In the House today, a report was read from the examiner of petitions on these bills, which have already passed in the Senate. They now stand for first, second and final reading in the Commons, after the Christmas recess, following which it will be necessary to obtain the royal assent in the usual way.

## GERMAN CABINET RESIGNS AFTER SERIOUS DEFEAT

### Socialists Charge That the Government Only Tool of Monarchists

### PRODUCES BEDLAM

### Scheidermann Says Secret Stores of Arms Gathered in Russia

**Berlin, Dec. 17.—The Government of Chanceller Marx today resigned after being defeat in the Reichstag, 249 to 171, on vote of non-confidence.**

Berlin, Dec. 17.—The Bourgoise Coalition Cabinet of Chancellor Marx formed last May after the overthow of the Luther Ministry, today was defeated in the Reichstag on a non-confidence motion introduced by the social Democrats.

The motion was introduced yesterday after Phillip Scheidemann leader of the social democrats, had charged that a monarchist military clique was secretly organizing a huge illegal army reserve and was undermining the Reichswehr as an instrument of the republic.

The charges were denied by Chancellor Marx, but Scheidemann continued to cite names, places and figures, to prove his contentions, among them being accusations that munitions and arms were being stored in Russia.

His charges produced bedlam in the Reichstag and shouts of "traitor" "black guard" and "that's treason" were hurled at him. Scheidemann also charged that minister of defense Gessler was "a tool of the Monarchist junkers".

### ACCOUNTANT DEAD

Toronto, Ont., Dec. 17.—James P. Langley, one of the best known accountants in Canada died here today in his 62nd year. His health had been poor for some time but last night had attended the theatre with his wife.

### ALL SAFE

A cable received in the city this morning announced that the party with which Miss Hazel Taylor and Miss Ruttan of Belleville are travelling, are safe after the storm which they encounterd at Algiers. They were at Monaco yesterday.

## STEAMERS BREAK FROM THE CANAL

Port Dalhousie, Ont., Dec. 17.—The two steamers which were held up by ice in the Welland Canals succeeded in breaking their way down from lock five during the night. The Taylor left for Kingston at 3.30 o'clock this morning and the Donovon departed two hours later.

### TWO VIEWS OF THE ROBINSON FARM

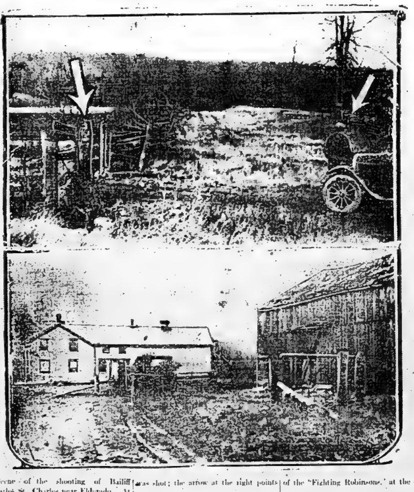

Scene of the shooting of Bailiff Charles St. Charles near Eldorado. At the top right is shown the gate on which the aged bailiff had his hand when he was shot; the arrow at the right points to the trees from behind which the shots came. The lower picture is of a farm of the "Fighting Robinsons," at the entrance gate to which the shooting occurred.

## NO MONEY IN JAM IS TALE TO TARIFF BOARD

Ottawa, Ont., Dec. 17.—The fruit preserving industry in Canada has not been profitable for the past five years, J. C. Hodgson, Winona, Ont. told the tariff advisory board this morning when he asked for an increased tariff on jams, jellies and preserved fruits. His evidence was taken in the hearing which started yesterday and continued today on the application of the Horticultural Council for tariff changes. There is an over-production of jellies, preserved fruits, etc., in Canada and yet during the last twelve months, 1,666,000 pounds of jam, jellies and marmalades were imported from the United Kingdom into this country.

"Isn't it because the imported jams are better?" asked Commissioner Lambert.

"We make better jam than they do," emphatically replied Mr. Hodgson, who claimed the Canadian product was best on the market. They do not fear competition from the United States, where prices are some 15 percent higher than they are here, but the United Kingdom and Australian products form serious competition.

## COMING EVENTS

Bailey's Skating Rink opens tonight. d17-1td

The Old Time Religion preached over Diamond & Hyde's Store, Front St., Belleville, Rev. R. Babcock. Sunday 2.30. Don't miss the blessing. Come. d17-2td

Gifts for all at Keitha Lloyd's Xmas sale 249 1-2 Front St. d17-1td

RUMMAGE SALE
City Hall to-morrow 9.30. Scouts and Cubs bring stuff to Hall tonight. d17-1td

## SCHOOL CHILDREN DO POLKA FOR HY. FORD

Detroit, Mich., Dec. 17.—The Polka, Schottische, and other dances of Colonial days, being revived by Henry Ford, will continue as part of the curriculum of the schools of Dearborn, Mich., the Detroit suburb where the automotive industrialist resides. A jury of parents and teachers last night after attending an exhibition of the old time steps, which were denounced by Rev. Frederick C. Krumling, Evangelical minister, and a group of churchmen as "demoralizing", characterized the statements of the latter group as "bigotries". Dr. Edward Fisher, president of the school board, stated, "We believe it a step back to the normal in the dance and away from the crazy modern gyrations."

Rev. Krumling declined to attend the exhibition, but said dancing had a tendency to promote immorality among pupils.

### THE WEATHER

Lower lakes — Fresh westerly to northerly winds, local snow flurries but mostly air, decidedly cold tonight.

Saturday—Moderate to fresh winds, fair and cold.

Georgian Bay—Fresh northwest winds mostly fair and decidedly cold to-night and Saturday.

FOR THE MOST HEAT and the GREATEST SATISFACTION for the money, get your Fuel from The F. S. ANDERSON CO.

# OLIPHANT'S
HAVE THE FINEST DISPLAY OF CANDIES, NUTS, and ORANGES

## Specials For Christmas

## TURKEYS
### EXTRA SPECIAL
150 Choice Turkeys
For Saturday Only
**48c a lb.**

### XMAS CANDY SPECIALS

| | |
|---|---|
| Gum Drops, lb. | 20c |
| Kisses, lb. | 23c |
| Globe Chocolates, lb. | 33c |
| Salted Peanuts, lb. | 28c |
| African Chocolates, lb. | 24c |
| Butter Cups, lb. | 28c |
| Aniseed Cushions, lb. | 23c |
| Large Xmas Mixed, lb. | 24c |
| Royal Mixed, lb. | 20c |
| Jelly Beans, lb. | 23c |

### XMAS NUTS
NEW STOCK—VERY FINE QUALITY

| | |
|---|---|
| Mixed Nuts, all new, lb. | 23c |
| Brazils, large new stock, lb. | 23c |
| Walnuts, new, lb. | 24c |
| Filberts, new, lb. | 24c |
| Peanuts, large jumbo, fresh roasted, lb. | 20c |

RAISIN SPECIAL
Thompson's Seedless Raisins ...... 2 lbs. for 28c

WAGSTAFF'S ENGLISH PEEL
Lemon and Orange Peel, lb. .......... 26c

ORANGES—Finest Navels, doz. 39c, 49c, 59c, 73c

### PRIME XMAS WESTERN BEEF

| | |
|---|---|
| Prime Western Stew Beef, lb. | 10c and 12c |
| Prime Western Shoulder Roast Beef, lb. | 15 & 17c |
| Prime Western Round Steak, lb. | 20c |
| Prime Western Sirloin Steak, lb. | 25c |
| Fresh Beef Hearts, lb. | 7c |
| Chopped Suet, lb. | 19c |

LARD SPECIAL
Pure Lard in 20 lb. pails, per lb. .......... 18c

## R. OLIPHANT & Son
PHONE 910. 44 BRIDGE ST.
KINDLY PHONE EARLY


# WHO WILL PAY BILLS FOR THE SEARCH PARTIES

## Thousands of Pounds Spent Hunting for Mrs. Clarison Christie

London, December 17.—The question of who is going to pay the bills for the extensive search for Agatha Clarisse Christie, detective novelist, who was found in Harrogate is agitating officials of Surrey County, who used hundreds of men, airplanes and caterpillar tractors in seeking her.

The woman writer, who is the daughter of the late Frederick Miller, of New York, is now at the country estate of her sister, near Manchester, where her husband, Col. Archibald Christie, took her from Harrogate.

Col. Christie said again today that his wife was unable to explain her mysterious disappearance on December 3, which caused unusual efforts to find her.

COMING TOO

"My wife doesn't know how she got to Harrogate, although she realizes she took a train," he said. "She has a faint idea now that she is Mrs. Christie, and that I am not her brother, as she thought first, but her husband. She doesn't know what happened."

The story of the disappearance, which enlivened the British press for more than ten days, is still going as lively as ever. One of the questions, which the papers are now pressing, is where Mrs. Christie obtained funds, while at Harrogate, with which to buy new clothing? The Evening News says: "The question the people of Surrey are now asking is, who will have to pay for the vast police search for Mrs. Christie on the Surrey downs, while she was dancing and singing at Harrogate."

EXPENSIVE SEARCH

The Evening Standard says the search for Mrs. Christie cost several thousands pounds, and that the bills will be submitted to the Home Office, although they fall upon Surrey County.

From the beginning there have been hints that the disappearance of Mrs. Christie was engineered by a press agent for publicity purposes, but the police have scouted this theory.

In view of the public concern in what it terms "an amazing turn in an extraordinary case," the Westminster Gazette has obtained the opinion of two eminent specialists, who, however, are not named. Both expressed the belief that the case was not one of loss of memory.

"What then," asks the paper, "is the explanation of the Christie mystery, involving considerable public money?"


ESTABLISHED 1870
S. A. HYMAN & CO.
MAKERS OF FINE FURS THAT DESIRABLE
Something For Christmas
A SMART, STYLISH
Fur Coat

PRICED FROM $85 AND UP
S. A. HYMAN & Co.


# PICTON WILL BE HERE NEXT WEEK

## Management of Maroons Books Exhibition Game to Put Team in Shape

The Maroons put in a useful hour last night and the boys are rapidly rounding into shape. Manager Thomas is highly pleased with their showing which improves each evening out. The candidates went at it with a vim last night and some fine work resulted. Lavigne one of the new boys who appeared on Wednesday night looked much better last night. Everybody was on deck but "Daw Whalen and that individual is displaying some great form in the early season workout.

The fans will likely get their first glimpse of the team under fire on Monday night when Picton will be here for an exhibition game. Everyone will likely be given a chance in this game and then the cutting process will commence. Just as soon as the Intermediate squad is well-organized the Juniors will be given the chance to do their stuff. It is reported that there is some good prospects here among the youngsters.

# DERRY LODGE ELECT OFFICERS

At a meeting held last evening Dec. 16th, Derry Lodge No. 30, elected the following officers for 1927, who were installed by Past Masters E. W. Fenn and W. Ruttan.

Worshipful Master—Bro. A. Harrow.
Deputy Master—Bro. J. Banfield.
Director of Ceremonies—Bro. W. Dingman.
Conductor—Bro. L. Fizzone.
Chaplin—Bro. J. Dingman.
Outside Tyler—Bro. H. Lloyd.
Inside Tyler—Bro. D. Bauze.
Recording Sec.—Bro. R. Clarke.
Treasurer—Bro. E. W. Fenn.
Trustees—Bro. A. Harrow, Bro. W. Ruttan, Bro. E. W. Fenn.
Committee—Bros. W. Rutton, B. McConnell, T. Carter, W. Dingman, J. Lowery.

After which refreshments were served and a social half hour spent.

# MISS GARDINER GIVEN FLOWERS

A bright interesting and thoroughly enjoyable musical evening was presented at Albert College last night following the dedication and opening of the new building, during which Miss Gardiner was presented with a beautiful basket of flowers.

THE PROGRAMME

The programme presented consisted of Piano Duet, Misses Laura and Eva Lavoie; Reading of letters of regret, Miss Gardiner; Piano Solo, Miss Elizabeth Barlow; Reading, "The Boys," Mrs Jessie Tuite; Song, Mr. S. M. Anglin; Piano Solo, Dr. Sparling Beach; Song, Mrs. Leo Riggs; Piano Solo, Mrs. Hubbs; Reading, Miss Tait; Piano Solo, Mr. Leo Riggs; Election of officers.

Officers elected of the Alumni Association were:

President—Dr. Stobie.
Vice Pres.—Mr. S. M. Anglin.
Secretary—Miss Gardiner.
Asst. Secy—Miss E. Lazelle Brown.
Treasurer—Rev. L. S. Wight.

# CAR FERRY HAS ROUGH PASSAGE

Toronto, Ont., Dec. 17.—The Rochester-Cobourg car ferry Ontario Number 1 left New Toronto this morning for Cobourg, after sheltering off New Toronto during the night, having been driven there by strong winds and heavy seas in her trip across the lake from Rochester to Cobourg.

The lake was calmer today and the crew stayed aboard the ferry for the journey to its original destination. The ferry left Rochester Wednesday afternoon and for more than 24 hours battled rough seas and westward gale. Failing to make Cobourg the ferry went before the gale and last evening found sheltered anchorage about seven miles west of this city, off New Toronto.

# MARKET SPOTLIGHT
MOWAT M&M MACGILLIVRAY
MINING STOCKS

Dec. 17th.—Sylvanite Gold—"From the Northern Miner".—As we have pointed out in the Northern Miner on several occasions, location alone of Sylvanite makes it an attractive speculation. However, the mine has been developed satisfactorily and levels have been developed to a depth of 1500 feet and considerable ore put in sight for the mill now under construction. The mill will likely be started in the late spring or early summer next and is of such a size, 200 tons a day, that gives plenty of scope for the feeling that good profit will be made. The shares certainly hold fine speculative promise. The stock is now selling around $2.30.

Dec. 17.—It has been decided to make an electrical survey this winter of the Osisko Lake property, next to the Noranda. The stock has been quite active lately in anticipation of either drilling or surveying this winter. The company is in the capable hands of Mr. J. P. Bickell and McIntyre Associates. Noranda has quite a share interest in the property, about 25%, and some talk has been heard of Noranda's going after control. The property consists of 760 acres in one block. Financial provision has been made for extensive development work. Very little doubt is entertained but what the mineralization of the Noranda area will be found to extend into the Osisko. The stock is selling at $1.50.

**Mowat & MacGillivray**
Stock Brokers—Phone 1628
Belleville—Bank of Commerce Bldg.
F. H. NEELON.

## THE COW IS SATISFIED

A cow with a wooden leg is among the stock on a farm at Clayfield, near Glen Innes, New South Wales. The animal broke its leg when 18 months old and its owner amputated the leg and devised an artificial limb to take its place. The cow is now eight years old, has had three calves and is a good milker.


# If in Doubt—Ask Us What to Give!
## Practical Christmas Gifts

Perhaps a pair of Glasses may not appeal to you at first as being a desirable Christmas Gift.

But think of the tired eyes they will relieve—of the extra work that could be done—of the perfect vision instead of dimmed objects.

In giving a PAIR OF GLASSES, you are really opening up a new world to people who cannot see clearly.

## Other Suggestions

for Practical Gifts
Shopping Oxfords
Lorgnettes
Magnifiers (reading glasses)
Extra powerful Prism Binoculars
Genuine Lemaire and Colmont Field Glasses

Barometers to forecast the weather
Compasses and Telescopes
(Just the thing your boy scout would be proud to own).

Edwards
EYESIGHT SPECIALISTS
EYE SPECIALISTS. 290 FRONT ST.



ARENA SKATING
Band Saturday Night
Tickets on Sale at Rink
Children $2; Adults $4



# A Treasure of Gifts

Crepe Kimonos in a variety of dainty styles. Special values at $2.75 to $6.50

Velvet Cord Kimonos in rose, blue, mauve and purple, excellent styles. Special value at $6.95.

Kimonos in fancy patterns of beacon cloth nicely trimmed. Special at $5.95.

SILK UNDERWEAR

Vests in pink, white, orchid and peach. Extra quality at $1.25 and $1.50

Silk Bloomers in white, pink, sand, grey, peach and orchid, Watson make Extra value at $2.00 and $2.50.

Silk Slips in black, navy sand, grey, peach and orchid. Priced at $2.75 an $3.50.

Silk Nightgowns in white, pink, orchid and peach. Special value at $3.50.

LADIES' SWEATERS
Ladies' Sweaters in plain knit and brushed wool, all new styles, priced at $2.50, $4.95 and $6.50.

Windbreakers in fancy stripe brushed wool, priced at $4.95.

Children's Sweaters, in pullover and coat style. Special at $2.25 and $3.50

RUBBER APRONS
59c to $1.25
Rubber Aprons in a big variety of fancy styles. Priced at 59c to $1.25.

GLOVES & HOSIERY
Chamoisette Gloves in all new shades, fancy cuffs. Special at 75c.

Chamo Suede Gloves in sand, grey, beaver, mode and almond. Fancy cuffs, extra value $1.00 pair.

Wool Gloves in grey and beaver shade. Special value at 59c and $1 pr.

XMAS SALE OF COATS
Ladies' Coats, all new styles on sale at
$18.50 Coats for $12.95
$25.00 Coats for $15.95
$35.00 Coats for $21.75

XMAS SALE OF DRESSES
Dresses — reg. $10.50 and $11.50 for $7.95
Dresses—reg. $19.50 for $14.50
Dresses—reg. $25 for $18.50
Dresses—reg. $35. for $24.50

CREPE KIMONOS
$2.75 to $6.50

KID GLOVES
$2.75 to $4.50
Kid Gloves in finest quality French make, fancy cuffs. Extra value $2.75 $3.00 and $4.50.

Silk Hose in a big range of new shades, size 8 1-2 to 10. Special value at $1 $1.25, $1.50, $2.00 and $2.50.

Silk and Wool Hose in large range to choose from. Priced at 75c to $1.50.

HANDKERCHIEFS

Boxed Handkerchiefs in big range of dainty patterns, nicely boxed at 29c to $1.50 box.

Fancy Handkerchiefs, in all white and colored. Priced at 12 1-2 to 25c each.

Handkerchiefs in all white, pure linen, nicely embroidered. Special at 25c and 35c each.

Men's Handkerchiefs in pure linen, excellent value at 25c, 35c and 40c each.

MEN'S TIES 59c
Men's Ties in a great variety in crepe and silk Special at 59c.

Men's Scarfs and Ties, in silk knit, nicely boxed. Special at $1.50.

Men's Scarfs in fine quality broadcloth, white with spot. Special at $1.50.

WOOL BLANKETS $7.50
Wool Blankets in fancy check and plaid, in pink, blue, mauve and sand. Extra value $7.50.

DOWN COMFORTERS
$8.95 to $16.50
Down Comforters in a range of fancy patterns, large size. Special at $8.95 to $16.50.

# EARLE & COOK CO.,



# Open Night at New Albert College
Buildings Open for Inspection from 8 to 10 p.m.
Special Bus Service from the Main Corner at 8.05 and 8.35 p.m., and later as required


Mr. William Folger Nickle's ruthless pursuit of his own personal ambitions has always made him a thorn in the flesh of the various colleagues with whom he has, from time to time, been associated. As a private member he was one of the most unworkable of comrades, owing to his rooted conviction that everybody was out of step but himself; and as a cabinet colleague he must have been a sore trial to his associates owing to his rigid conviction that he and he alone could be right. Only a man of exceptional ability could have gotten so far

**MARMALADE JARS**

Fancy Marmalade Jars, complete with lid. Very pretty.

39c

# THE WALKER STORE

EVERY DAY A BIG DAY

The Store of High Values—At Low Prices

**HANDKERCHIEFS IN BOXES**

See our large variety of Boxed Handkerchiefs. Three in box, in dainty folds

59c Box

**MAMA DOLLS**

**98c**

Genuine Lloyd Voice Dolls, 16 inches high, nicely dressed, in complete outfit. Just the gift for the little girl.

# Now—the Christmas Store

From The Multitudes of Gift Suggestions We Offer, See These

## Big Values For Saturday

**Lingerie**

**Crepe 35c yd.**

Fine quality in Novelty Stripe Effect, suitable for all kinds of lingerie. Colors fast.

**Fancy Wool Blankets**

**$6.75 to $10.00**

Blankets make splendid gifts and these fancy wool blankets are suitable for comforters, etc. In a variety of pretty shades and bound with silk ribbon.

**Bedspreads**

Rayon Silk Bedspreads, finished with scalloped edges. Shades of gold, blue mauve, green.

**$6.25**

Art colored crinkle Bedspreads, in fancy striped designs of rose, blue or gold. 72" x 90".

VERY SPECIAL $2.75

**A Practical Gift For the Girls**

To the mother looking for somehting really useful, we suggest a pure wool Sweater. Our selection includes Pullovers and coat styles, in plain shades, combination of shades or juacquard colorings.

**$1.69 to $2.98**

**The Always Acceptable Gift for Women**

Is a dainty silk crepe de chene Scarf. We have hundreds to choose from. Plain, hemstitched or with long tied fringe ends.

**$1.19 to $3.50**

**Ladies Umbrellas**

A practical gift is easily selected from our large variety of new style Ladies' Umbrellas, in black or fancy shades, with fancy handles.

**$1.19 to $9.75**

**Underwear for Ladies**

Specail line made from winter weight cotton, of good quality. Medium, large and extra large sizes.

VESTS—49c.
KNICKERS—69c.
COMBINATIONS—89c.

**Ladies Gloves**

In fine kid and French suede, in a variety of shades, with beautibully embroidered cuffs.

**$2.98**

**A Practical Gift**

Is easily selected from our large variety of pure Irish Linen Tray Cloths, Luncheon Sets, Runners, all of which are reasonably priced.

SEE OUR LARGE VARIETY OF CHRISTMAS GREETING CARDS AT 5c EACH

ARTIFICIAL FLOWERS, IN LARGE SELECTION, FOR TRIMMING ON CHRISTMAS DECORATIONS AT 10c SPRAY

**Mens Bathrobes**

**$9.75**

Very fine quality Bathrobes, put up in nice box for Christmas giving. Beautifully tailored and trimmed with silk cord. All the good shades.

**GREAT NEWS for WOMEN**

WHO ARE INTERESTED IN BUYING A NEW

**WINTER COAT**

OUR ENTIRE STOCK REDUCED FOR END-OF-SEASON CLEARANCE

Our stock contains nothing but the best styles in the season's newest shades and materials, trimmed with big fur collars and cuffs, beautifully tailored and lined through out.

SIZES IN LOT ARE 15 TO 20 YEARS AND 36 TO 47"

But not all sizes at each price

Every Garment is plainly marked with our original ticket which have proven by the numbers we have sold to be good values.

All $18.50 Values for **$8.50**

All $21 and $23.50 Values for **$10.95**

All $21.50 and $29.50 Values for **$14.50**

All $33.00 and $39.50 Values for **$19.50**

**ALL $45.00 Values for $29.50**

We Guarantee Every Coat to be First Quality

No Approvals — No Alterations at these Prices

**All Ladies Dresses Selling At 20% Off**

**Fine Lingerie 98c to $10.00**

MAKE GIFTS OF SPECIAL CHARM TO WOMEN

See our range of WOODS Lavender Line Lingerie, in all the new shades in Pyjamas, Stepins, Vests, Gowns, Knickers, Teddies. Also rayons, silks and crepe de chines.

**Something New for Men**

A GIFT THAT WILL BE ENTIRELY DIFFERENT

A very successful opportunity enables us to offer you a distinctly new, high grade gift article for men. Soft Kid Bedroom Slippers, lined with silk, that fold up into a neat silk-lined leather case. An unusal gift any man would appreciate, the convenience of which would especially appear to the traveller. $5.00 value. In black brown or red. SPECIAL .... **2.29 & 2.65**

**SKATING TOQUES**

Heavy double knitted pure wool Toques, large pompoms on top or at side. Shades are yellow, blue, peach, rust, green, sand, white and red. Just the thing for winter sports. Regular value $1.25.

**75c**

**Hosiery Makes a Practical Gift**

We offer a selection of Pure Wool, Cashmere, Silk and Wool, or Pure Silk Hose in dainty boxes for Christmas giving, at

**$1.00 pr.**

MERCURY full-fashioned heavy, pure silk Hose, in a variety of about 15 shades, in nice gift boxes.

**$1.95 pr.**

**Toys To Delight The Children**

**Kuddley Animals**

The kind of toy that will not break. A large variety of washable oil-cloth animals or funny men.

49c

**Carpet Sweepers**

For kiddies. A remarkable toy are these "Bissel Little Helper" Carpet Swepeers. Long handles. A gift to please any child

29c ea.


# THE BULLETIN BOARD

*Mainly About People You Know*

**ELECT OFFICERS**

Blue Apron Chapter installed their officers for 1927 at the True Blue Hall.

Master—Bro. J. Ranfield.
D. M.—Bro. W. Dingman.
D. of C.—Bro. J. Dingman.
Chaplain—Bro. A. Harrow.
Treasurer—Bro. E. W. Fenn.
Secretary—Bro. Roy Clarke.
Conductor—W. Ruttan.
Auditors—E. W. Fenn and A. Harrow.

Following the installation refreshments were served and a social half hour was spent in amusements and cards.

**FALSE ALARMS**

Two false alarms were turned into the Fire Department last night, one at 5.30 to go out the Trent Road and one at 6.30 to go to 66 Catherine street. Both alarms were merely a smoking chimney.

**WHEEL SMASHED**

When a Ford car coming down Campbell street on to Front street skidded and hit the curb, the back wheel was smashed completely off. The driver was coming down Campbell the wrong way, it being a one-way street.

**CHARLESTON EVENING**

Last evening the Charleston dancers who have delighted large audiences at the Capital this week, one of whom is a niece of Mr. Fred Oram, gave Mrs. Oram a charming surprise party after the show while waiting for the train to return to their headquarters. Mr. C. A. Garner, manager of the company, thanked the hostess for the delightful evening all had spent during which the artists demonstrated the Charleston delightfully.

**CHRISTMAS DECORATIONS**

A warning has been issued by the Fire Underwriters' Association concerning the danger from Christmas decorations. People are warned not to hang their decorations over heating and lighting devices and constant and vigilant care should be exercised while these decorations are hanging. In cases of stores, etc., all exits should be plainly marked.

**GIRLS GOOD SHOTS**

Belleville's High School girls are making remarkable records in shooting at the rifle range at the Armouries. On Monday, Miss Mildred Lloyd shot 99 percent, Miss Florence Ventress and Ena Potter 96 percent each, and Miss Laura McKee 90 percent. Tomorrow promises some further interesting developments when the junior and senior clubs which represent every form in the school will enter the fowl competition, the collection for funds for which Sergt. Stanley has been largely responsible.

## Social & Personal

Mr. George Moxam has returned home after a business trip to St. Catharines and Buffalo.

Mrs. George J. Forhan and baby George are spending the holidays with the former's parents, Mr. and Mrs. George Moxam, 10 Highland Ave.

Mr. B. F. Ackerman and his daughters Mrs. S. T. Medd and Mrs. Roland Waddell, of Peterborough, were in the city yesterday for the dedication ceremonies at Albert College.

Mr. W. H. Ireland, M.P.P., Trenton, attended the dedication ceremonies and formal opening of Albert College yesterday.

Mr. and Mrs. Harold Bateman have removed to their new home, corner Victoria Avenue and John Street, the home formerly occupied by the late Mr. Burnham Mallory.

Miss Marion Wheeler, 220 University avenue, who has been in charge of Ritchie's millinery store, Belleville, has taken over the active management of the local branch of J. A. McNabb's chain of ladies' ready to wear stores. Miss Wheeler is well-known in Kingston, having operated a millinery store in the Harrison Block, Princess street, for some time. —Kingston Whig-Standard.

Perth County Council opened its last session of the year.

## OLD BOYS AND GIRLS BACK FOR ALBERT OPENING

A list of former students registering at the formal opening of Albert College, December 16, 1926.

Elizabeth Stobie, Ypsilanti, Mich., Mrs. Fred L. Hooper, Napanee, Ont., Mrs. Norman Pearce, Cobalt, Ont., Mrs. Albert Welsh, Moira, Ont., Mrs. F. H. Jeffrey, Foxboro, Ont., Mrs. R. Mitts, Holloway, Ont., Mrs. B. G. Mitts, Holloway, Ont., Mrs. Frank Parks, Holloway. Earle S. Denyes, Holloway, P. B. Hamilton, Rossmore, E. Farnsworth, Cannifton, Mrs. E. Farnsworth, Cannifton, Ella Van Allen, Aultsville, Ont., John H. Kimmett, Roblin, Ont., Mary E. Kimmett, Napanee, Bertha Grosskerth-Cornett, Toronto, Robina Grosskerth, Toronto, Miss Margaret A. Baker, Toronto, Hettie Unger, Elmbrook, Winona G. Robinson, Hamilton, Bermuda, W. E. Bogart, Napanee, Vera M. Bonisteel, Frankford, Mrs. C. J. Massey, Foxboro, Mrs. Geo. Foster, Moira, Mrs. Geo. Hollinger, Moira, E. T. Williams, Stirling, Thos. W. Pickett, Lansing, Mich., C. A. Simpson, Brampton, G. T. McKenzie, Yarker, W. P. Rogers, Tweed, Mrs. W. P. Rogers, Tweed, J. D. P. Knox, Thomasburg, H. P. L. Seymour, Shannonville, Muriel Stewart, Finch, W. P. Woodger, Napanee, Rea Wager, Marysville, Dr. Sparling Beach, Ottawa, Mrs. J. H. Clare, Mrs. Cora Townsend, Mrs. H. E. Doxsee, Maud Sine, Helen D. Sulman, Emma Gunn, Mrs. W. R. McCreary, Mrs. E. Spoer, Miss Eva P. Lavoie, Bessie Handley, Mary J. Stewart Forster, Charles L. Hyde, Laura Hyde, Elizabeth Hubbs, Laura D. Lavoie, Frances Strong Thompson, F. H. Henry, Pearl Ketchepaw, Mrs. Ketchepaw, Ethel M. Adams, F. E. O'Flynn, Jessie MacLean, L. Maude Van Buskirk, Hilda M. Collier, Ida Hambly Carey, Annie Smith, W. C. Mikel, Mrs. W. C. Mikel, Mrs. Ryal, Vincent P. Hunt, Mabel Dyer Schryvar, Harold Holton, Minnie G. Holton, Elizabeth A. Axford, Florence W. Moon, Estelle C. White, Maude Mallory, Nellie Anderson, Bessie Barlow, Mrs. Sara R. Lane, Henrietta Bogart Niblock, Jessie B. Tulte, F. W. Rathman, Thos. C. McMullen, E. E. Hunt, Helen Clarke, Madeline Young, Edna Laidley, A. S. Quick, L. S. Wight, E. P. Frederick, D. B. Harnes, S. M. Anglin, Dr. G. H. Stobie, Mrs. May T Poste, Victoria E. Burleigh, F. W. White, L. M. Sharpe, Robert Kell, E. Lazelle Brown, Dr. E. N. Baker, Miss Ella Gardiner, Martha Binninger, Mrs E. N. Baker, all of Belleville.

Wages of all women clerks in the city hall, St. Thomas, have been increased.


—POULTRY FEED—
—MIXED FEED—
—CRACKED CORN—
—WHEAT—
—SHELL AND GRIT—

**Findlay & Philbin**

329 Front St. Phone 812


### TOO LATE TO CLASSIFY

LOST —TWO $5 BILLS ON FRONT St. near Bank of Commerce. Finder please return to Bank of Commerce. d17-3td


Lavender Bath Salts—35c a bottle—Geen's Drug Store

**Special Notice**

Don't fail to visit the demonstration by a 12-year-old girl on Saturday p.m. and eve.

These Washers are Canada's latest achievement. Free home demonstration.

Phone 420

**Jas. S. Finn**

Electrical Contractor

**Fresh Oysters**

Just Arrived

**Solid Meats**

**Ed. F. Dickens & Son**

# LABOR CONGRESS GETS A TYPICIAL 'KING' RESPONSE

## Ask Federal Cabinet for Forty Reforms - Promise of Consideration

Ottawa, Dec. 16.—"Your submissions for propqsed legislation will receive the careful consideration of the members of the Government," Premier King informed a deputation form the Trades and Labor Congress of Canada this morning, who presented to the Prime Minister and his cabinet a programme of legislative proposals covering approximately forty subjects.

MANY REQUESTS

Legislation for the relief of unemployment, a system of unemployment insurance, giving of effect to the "eight hour day convention" (in so far as it lies within the jurisdiction of the Dominon authorities). New legislation insuring one day's rest in seven, amendments to the criminal code to permit peaceful picketing in the course of strike, full reimbursement to Home Bank depositors, a National fuel policy, reform of the Senate, amendments to the election of cabinet ministers upon appointment following general election, a Federal pension scheme of not less than $30.00 a month, payable upon reaching the age of 65 years and after 15 years domicile in Canada, alterations to the immigration act, measures respecting the registration of Union labels and the establishment of Christmas and New Years day as legal holidays for letter carriers, were among the legislative proposals submitted by the deputation.

# A New Year Party for the Youngest Set

A NEW YEAR'S EVE frolic for youngsters to be held in the late afternoon or early evening will give these juniors as great a thrill as their older brothers and sisters find in a midnight watch party.

If the party is planned from 3 to 7 or from 4 to 8, a simple supper can be served, which will take the place of the regular home meal.

The menu should be chosen from the point of view of both parents and children.

The following menu is suggested as fulfilling all requirements:

Creamed Chicken On Toast
Brown Bread and
Butter Sandwiches
Milk
Vanilla Ice Cream
Individual Sponge Cakes

Have the children find their places at the table by means of these novel place cards. On flat round cookies or graham crackers spread a thin layer of chocolate icing. While the surface is still soft, lay macaroni alphabet letters on top spelling each child's name out in full. The same idea can be adapted to a center piece for the table, only instead of the letters stick animal crackers upright in the icing while soft. The animals can be then arranged in any order desired—they may be marching "two by two" toward a wooden ark borrowed from the nursery, or they may form a circle. In this case if a cord is fastened to each, leading to the children's places, they may be drawn out to eat for dessert.

It will be necessary to plan some form of entertainment to occuby the time before and after supper, as children of this age need direction in their play.

A series of simple games and stunts can be arranged beforehand. To start the program, a snowball hunt would be fun. Give each child a basket and let him or her start out to seek the snowballs (made from cotton and sprinkled with snow dust) which are hidden all over the house.

When all the snowballs have been found, suspend a large holly wreath (or a hoop covered with crepe paper) in a doorway. Let each child in turn try to throw his snowballs through the hoop. The one who misses the fewest times may receive some simple little prize.

Another stunt which is hailed with joy, is an adaptation of an old blindfold game. From the center of the room hang a large paper bag, bulging with light weight gifts( the 10 cent store variety). Blindfold a child and give him a cane which he is to be allowed to swing once in a circle in the hopes of hitting the bag. If he misses, give another child a chance and so on until the bag is burst, when all the children may scramble for gifts.

A quiet game should always follow or precede a hilarious one. The children will remain still for some time and enjoy making queer figures out of pipe cleaners and puffed rice. Provide a package of these flexible bits of covered wire, which are used to clean pipe stems, and a small bag of puffed rice. With the aid of a scissors to cut the wire into different lengths, all sorts of fantastic figures can be made. Tell the children to try to make a man or an animal, so that they will have some sort of objective. The results will be grotesque and amusing.

Just before time to go home, have a rollicking snowball-fight, the snowballs having been gathered up after the earlier games. Form two sides and allow the children to pelt each other with these cotton missiles. They will have a beautiful time and no damage will be done.

Creamed Chicken
(For Fifteen Children)

1 quart cooked chicken (1 large or 2 small fowls)
1 pint milk
1 pint chicken broth
4 tablespoons Crisco
6 tablespoons flour
2 teaspoons salt
¼ teaspoon pepper
4 hard cooked eggs for garnishing

Melt Crisco, stir in flour, salt and pepper. Add gradually the hot milk. Cook until thick. Add chicken broth and chicken cut in small pieces. Heat thoroughly. Serve on triangular pieces of toast. Garnish with egg.

Individual Sponge Cakes

¾ cup flour
6 tablespoons sugar
6 tablespoons melted Crisco
4 eggs
1 teaspoon baking powder
½ teaspoon almond extract
¼ teaspoon salt

Break eggs into bowl, add sugar and beat for ten minutes over a pan of boiling water. Remove from water and beat until mixture is thick and cold. Remove beater, sift in flour, salt and baking powder; mix carefully, add melted Crisco and almond extract. Bake in cup cake pans in a moderate oven 350° F.

A new 80 page cook book will be sent free to readers of this newspaper, upon receipt of a two-cent stamp to cover postage. Address the National Household Service, 500 Fifth Ave., New York City.

# OLD BELLEVILLE BOY WINS HONOR IN WESTERN CITY

## Fred Osborne Elected Mayor of Calgary - Left Here in 1909

Honour and distinction has come to a former Belleville boy in the person of Frederick E. Osborne who took the advice of Horace Greeley literally, "Go West, young man, Go West!" Mr. Osborne was recently elected Mayor of Calgary, Alberta, after a successful career as a Councillor and member of various other civic organizations.

Mr. Osborne received his education in the public schools of Belleville, and was afterwards employed by C. B. Scantlebury. He left this city seventeen years ago and attained phenominal success in his chosen business, that of wholesaleing and retailing stationery and books. He now controls the largest business of its kind in Alberta.

Mr. Osborne was elected on a citizens' ticket after being pressed to enter the mayoralty field by prominent business associates of Calgary. He is ex-President of the Rotary Club and Board of Trade in his own city and represented the Rotary Club at a convention in England last year.

Mr. Osborne is one of the youngest mayors in any of the western provinces, being in his 37th year.

He is a brother of Mrs. C. B. Scantlebury and has visited Belleville on numerous occasions and is well-known by a large circle of friends here.

Young cow, buried 68 hours in straw stack at Brantford, was dug out alive and well.

# CAPTAIN WEBB IS STILL CHAMPION

Captain Webb is still the champion of the channel swimmers.

It is true that he took 21 hours and 45 minutes to do the swim, compared with the time of Mr. Michel, 11 hours and 5 minutes. But all the later swimmers had the key to the secret of channel swimming and crossed from France to England, not from England to France. S. Tirabcschi was the first to learn the mystery of the Cape Gris Nez offset, by taking advantage of which a swimmer can practically allow himself to be swept by the tide across the channel. It will be noted that only three swimmers have ever crossed from England to France, Webb, Burgess and Sullivan, the last two having taken some hours longer than Webb. As a feat of swimming and endurance, Webb's swim stands as yet unbeaten.

The channel ebb finds a little curve as it sweeps from Sangatte and Gris Nez. This results in an offset tide which bears the swimmer almost directly toward the British coast, if the wind has been favorable for a day or two.

And another point. The current, of course, runs hardest during the spring tides, which occur once a fortnight three days after the full and new moon). Mr. Michel, with his record-breaking eleven hours and five minutes swam on the top of a spring tide.

A similar but slighter offset which may sometimes be encountered off the English coast in favorable conditions is not good enough to give the swimmer sufficient help. Burgess found it once and was nearly on the French shore in 12 hours, but the tide turned once more and took him clear away. He was practically trying to swim against the Gris Nez offset which has so helped this year's swimmers.

# MICE AND RABBITS INJURE FRUIT TREES

(Experimental Farms Note)

Not a year goes by that there are not numerous complaints of heavy loss of fruit trees due to the ravages of mice and rabbits. Injury from mice is comparatively easy to control. The succulent bark of the young tree is particularly tasty to them in the lean months of winter, but as they are under the snow and do not climb the trees, some means of protection will prevent their damage. Ordinary building paper does very well, not the tarred, but the plain grey building paper. Cut this in strips 6 inches or 3 inches wide and tie around the trunk of the young trees, banking up around the bottom with a little earth. A better and more permanent way is to use wire protectors, made from either galvanized wire of a fine mesh or from expanded metal lath. Cut this material into strips about 18 inches high and 18 inches or so wide to allow for expansion of the tree, and fasten with small piece of wire. This material will last several years without replacing, and insures adequate protection against mice and against rabbits as far as the material reaches, but rabbits have the faculty of getting on top of the snow and chewing the branches above the snow line. This makes protection a rather difficult matter. There is not one really good treatment for rabbits, but the following poison has met with some success and is worth trying: white arsenic, 1 part; corn meal, 3 parts. Mix thoroughly and spread about the area to be protected. A repellant which has also been used with varying success is as follows: unslaked lime, 20 pounds; flowers of sulphur, 15 pounds; water, 40 pounds. Apply this to the trunks with a brush.

M. B. DAVIS,
Division of Horticulture,
Central Experimental Farm.

# Hospital for Sick Children

67 College St., Toronto 2, Ont.

Dear Mr. Editor:

A spirit of warm friendliness towards the Hospital for Sick Children in Toronto exists all over the province and it increases with the years. It has been enhanced to a considerable extent by the clinics which have been conducted in so many centres in Ontario by doctors from the Hospital who have picked out curable cases which up to the time of the clinic had been seemingly hopeless—eventually sending the little patients home from the Hospital healed and fitted to be valuable assets to their municipalities, instead of remaining useless and pathetic burdens.

Your readers, in common with the people in all other progressive communities, are interested in the Hospital and what it is doing. The keen interest in crippled children manifested by the Rotary, Kiwanis, Gyro, Lions and other service clubs, throughout the province, has been of grand assistance in bringing in unfortunate children, often from remote districts to the various centres where the members of the Hospital staff have attended and have been able to hold huge clinics, with the result that there has been a steady stream of children admitted to the Hospital from all over Ontario, for a long time.

This is but one branch of the thorough service rendered by the Hospital. It is the best equipped institution of its kind on the continent for the treatment of all child ailments. No Ontario child requiring its services is refused admittance and all that modern medical and surgical skill combined with loving care can accomplish is bestowed upon the sufferer, without distinction as to religion or nationality, or because those responsible for the child are in poor circumstances.

Heavy expense is involved in this merciful work, Mr. Editor, as you can realize. Ordinary sources of revenue, including grants, fail to cover the actual cost of maintenance of the little patients, notwithstanding thrifty management. Old friends and new ones are relied upon to help in paying the difference and they include the readers of your valuable paper. The Hospital for Sick Children does not share in the funds of the Toronto Federation for Community Service, because it takes patients from all over the province.

Please ask your readers to remember the Hospital for Sick Children when they are doing their Christmas giving.

Faithfully yours,
H. H. WILLIAMS,
Chairman of the Trustees.

# SEASONABLE DRINKS FOR WINTER GUESTS

When friends drop in for a game of bridge or a visit before the fire in the evening, the hostess is sometimes puzzled as to just what "cup" to serve to produce that atmosphere of cheer and welcome.

Men seldom care for tea, the guests may be some of those persons who shun coffee in the evening on the theory that it keeps them awake half the night and hot chocolate or cocoa may seem to rich and heavy for an evening beverage for grownups.

But did you ever consider the merits of hot fruit drinks such as hot lemonade, hot grape juice punch and hot mulled cider? Any of these drinks served with a crisp salted cracker or not too sweet cookie will prove popular. When you offer your guest a drink of hot lemonade you are giving him a drink of health. Lemon juice contains the "anti" vitamines to a marked degree and while it seems acid, is really alkaline in its effects in the body.

SERVE IN MUGS

Of course these hot cups can't be served in glasses, but a trip through the "house furnishings" of a large department store will reveal attractive mugs at a moderate price worthy of investment. The novelty of the whole idea will "take" delightfully.

To make hot lemonade allow half a lemon for each cup of water and one to two tablespoons of sugar for each half lemon. Measure water, add sugar and bring to the boiling point. Pour over lemon juice strained into a big pitcher. Slices of lemon can be served in the lemonade if preferred. And a stick of cinnamon or a few whole cloves can be steeped with the sugar and water to change the flavor.

Hot mulled cider is particularly pleasing just at this time of year.

HOT MULLED CIDER

Two quarts of sweet cider, one and one-half cups brown sugar, 6-inch piece stick of cinnamon, one teaspoon whole cloves, one teaspoon whole allspice, one-fourth teaspoon salt.

Tie the spices in a cheese cloth bag if you don't want to strain the beverage. Put sugar, cider and spices into a smooth saucepan and bring slowly to the boiling point. Do not let boil, but simmer for 10 minutes. Serve in mugs.

HOT GRAPE JUICE PUNCH

Three pints grape juice, one pint water, three lemons, four oranges, one half cup sugar, one half teaspoon whole cloves, 1 inch stick cinnamon.

Cut the rind of two lemons into thin slices, squeezing out juice. Put lemon rind, sugar, spices and water into a smooth kettle and bring slowly to the boiling point. Simmer over a low fire for 10 minutes. Add grape juice, lemon juice and orange juice and reheat, but do not let boil. Strain into a big pitcher and serve.

Wolves are killing a number of deer in the Shebandowan district, Northern Ontario.

INCENSE BURNERS — Special value at 65c. Incense 15c box, 2 boxes 25c — Geen's Drug Store.

Special For Saturday
ODD LINES IN WOMEN'S FINE KID GLOVES
Reg. to $3.50
1.95 pr.
At Ritchies

A. W. Dickens
298 FRONT ST.
Facing Victoria Ave

Christmas Candies

A fresh shipment of Moir's Finest (XXX) Chocolates, just opened, at 80c per lb.

Christmas Packages from 40c to $5.00.

A full assortment of our own delicious Home-made Candies, including

| | |
|---|---|
| Vanilla Creams, c. lb. | 20 |
| Bulls Eyes, l b ..... | 30c |
| Clove Apples ...... | 40c |

Canes from 5c each up
POP CORN
in balls or buttered
choicest creamery butter

A. W. Dickens
Manfg. of Finest Home-made Candies
Phone 332-W

KELLAWAY'S XMAS SALE

Sealed Sweet Oranges, good large size, 29c,39c,49cdoz

| | |
|---|---|
| Grape Fruit, 3 for | 25c |
| Mixed Nuts, 2 lbs. | 45c |

Fine Old English Mincemeat for Xmas, 2 lbs for 35c

| | | | |
|---|---|---|---|
| Seedless Raisins, 2 pkgs. | 25c | Molasses, large tin | 10c |
| Seeded Raisins 2 pkgs. | 29c | Icing Sugar, 3 lbs. | 25c |
| New Dates, 2 lbs. | 25c | De Luxe Jelly Powders 5 pkgs. | 25c |
| Esmeralda Figs, 2 lbs. | 25c | Nu Jell, 3 pkgs. | 23c |
| Smyrna Figs, very choice, lb. | 29c | Flavoring Extract 3 - | 23c |
| Broken Walnuts, lb. | 49c | Sheriffs Pure Vanilla, reg. 35c, ... 2 for | 35c |
| Shelled Almonds, lb. | 59c | Pure Lard, lb. | 21c |
| Lemon and Orange Peel lb. | 27c | Shortening, lb. pkg. | 20c |
| Prunes, new stock | 10c, 15c 20c lb. | No. 1. Eggs, C.S. candled dozen | 50c |
| | | Cocoanut lb. | 25c |

Choice September Cheese, No. 1 Graded, lb. .... 23c

Granite Dishpan or 6 Qt. Aluminum Kettle and 10 Bars of Soap—all for 99c

| | | | |
|---|---|---|---|
| Soda Biscuits, 2 lbs. | 23c | Spanish Onions, 4 lbs. | 25c |
| Ginger Snaps, 2 lbs. | 23c | Potatoes, bag $2.25, per peck | 39c |
| Teters Fancy Cakes per lb. | 27c | Lux, 3 pkgs. for | 33c |
| Purity Quick Oats, per pkg. 35c for | 23c | Palmolive Soap, 3 for | 23c |
| | | Boot or Stove Polish | 11c |

Xmas Coffee, Get a lb. of Splendora, reg. 80c lb. .69c

| | | | |
|---|---|---|---|
| Matches, 3 for | 25c | Tiger Catsup qt. bot. | 23c |
| Kipper Snacks, 2 for | 15c | Alymer Soup, 3 for | 25c |
| Toilet Paper, 6 rolls | 25c | Mixed Candies, 2 lbs. | 35c |
| Peas, Corn, Tomatoes 2 for | 25c | | |

Made in Belleville Brooms, 35c up. See them

| | |
|---|---|
| Walnuts per lb. | 25c and 35c |
| Almonds, per lb. | 27c |

Filberts 25c per lb. — Hickory Nuts 15c qt.

Solve Your Gift Problems at WOTTEN'S

Here Are Some Real Suggestions

"SCARFS"
Plain Crepe SCARFS $1.59
Hand Painted Crepe SCARFS $1.95
Large Jap Crepe SCARFS Special $2.95
Other Scarfs up to $5.95
AT WOTTEN'S

'HOSIERY'

| | |
|---|---|
| Pure Silk Hose ..... | $1.00 |
| "Venus" Silk Hose .. | $1.49 |
| Pointheel Silk Hose.. | $1.50 |
| Full Fashioned Silk Hose | $2.00 |
| "Bitex" Double Hose | $2.50 |

AT WOTTEN'S

"GLOVES"

| | |
|---|---|
| Chamoisette Gloves ... | 69c |
| Chamoisuede Gloves | $1.00 |
| Real Chamois Gloves | $2.75 |
| Perrin's Kid Gloves | $2.75 |
| Wool Lined Gloves | $2.75 |
| Fine Cape Gloves .. | $2.75 |

AT WOTTEN'S

WOTTEN'S SUGGEST
Lavender Bags 18c to 50c
Boxed Coat Flowers 50c
Silk Handkerchiefs 25c 35c to 75c
Umbrellas $2.50 to $10.00
Handbags $2.50 to $4.50
Wool Bloomers $1.95
AT WOTTEN'S

'HOSIERY'
Silk and Wool Hose 98c
Cashmere Hose 98c
Novelty Check Hose $1.49
A.B.C. Silk and Wool Hose $1.49
"Venus" Wool Lined Hose $1.95
Children's Wool and Silk and Wool Hose 50c to $1.00
AT WOTTEN'S

"KIMONOS"
Crepe Kimonos $2.95 to $3.95
Box Loom Crepe Kimonos $5.95
Eiderdown Kimonos $5.95
Corduroy Kimonos $7.95
AT WOTTEN'S

SILK UNDIES
Silk Vests, $1.25 Value 98c
Silk Vests $1.25 and $1.50
Silk Bloomers $1.49 & $1.95
Silk Chemises ...... $2.50
Underwear Sets $4.95 and $5.95
AT WOTTEN'S

'SWEATERS'
Wool Wind Breakers $5.95
Brushed Wool Sweaters $4.95
Silk and Wool Sweaters $4.95
Jumbo Sweaters $4.95
AT WOTTEN'S

Wottens Limited
LADIES WEAR STORE

# Lost or Found Something. Classified Ads Give Quick Results. Telephone 36 And Know

## FOR SALE

FOR SALE—GENTLEMAN'S COON coat. In good condition. Price $15. Apply 8 Centre Street, opposite Aselstine's Garage. d16-3td

FOR SALE—APPLES. GOLDEN RUSsets, three dollars per barrel; one twenty-five per bushel. All hand picked, good quality apples. C. R. Leavens. Phone 30 r 1-3. d15-3td

FOR SALE—STEEL BOB DELIVERY sleigh with box. splendid condition, cheap, also 1 set heavy single harness and 1 set light harness, perfect condition. C. B. Scantlebury. d13-dtf

FOR SALE — DRY BODY HARD wood cut in foot lengths. Joe Pigden, 19 Everett St., phone 601. d10-1m

FOR SALE—USED CARS BOUGHT and sold. Used Car Exchange (Old Hastings House) 350 Front Street. o15-dtf.

FOR SALE — 3 GUILD STRAIN large white leghorn roosters, $2 each; ... enclosed top gas range with oven for $15; $33 Planet Jr. seeder for gardeners, complete for $14. Apply 10 Highland Ave., or Phone 582. d16-dtf

FOR SALE—NEW DUCHESS PIANO $299; terms $15 cash and $10 a month at Gerhard Heintzmans, 245 Front St. d17-3td

FOR QUICK SALE — WATER power washer in splendid shape, less than half price. Phone 420, Jas. S. Finn. d17-1td

FOR SALE—BARGAINS IN MUSIcal Gifts—Guitars, Violins, Violin cases, Ukuleles, Banjos, Ukulele Banjos, Leather Music cases, Harmonicas, and other small musical instruments at Gerhard Heintzman Ltd., 245 Front Street. d14-dtf

FOR SALE— COLUMBIA PHONOgraph and Cabinet, with 24 selections for $35.00 at Gerhard Heintzman Ltd., 245 Front Street. d14-dtf

## TO LET

TO LET—BRICK HOUSE, 277 JOHN St., newly decorated. All modern conveniences, also garage; house, 141 Charles St., all modern conveniences, also garage. Apply Mrs. Thos. Manley, Phone 592. d4-dtf

TO LET — FURNSHED ROOMS complete for housekeeping, all conveniences, with or without garage. Phone E. E. Devanalt 1513, call 16 W. Bridge St. j6-dtf.

TO LET—SMALL HOUSE, DUFFERin Ave., conveniences. Also two heated flats, Front St., conveniences, hot water heating; yard and garage. Apply Dr. Caldwell, 256 1-2 Front Street. d21-dtf

TO LET—ONE HOUSE 62½ CATHerine St., one house 112 Cannifton Road. Apply Dan Doyle, 285 Front St. Phone 869. a27-dtf

FOR SALE AT A BARGAIN—A double house known as 164 and 166 Church Street, Belleville, with the vacant lot north of the house.

Also a double house known as 16 and 18 Turnbull Street, Belleville.

Also two large Fulton trucks and Chevrolet delivery truck, which can be seen at the rear of 164 Church Street. Apply WALLBRIDGE, CAMERON & COMPANY, Barristers &c., Dominion Bank Building, Belleville, Ontario.
d9, 11, 13, 15, 17, 20, 22

## WANTED

WANTED—BOY NOT ATTENDING school. Steady light work, 8 hr. day. Apply Mr. Bruce, 200 Coleman St. d17-1td

WANTED—RUBBER BOOTS AND Goloshes resoled and repaired. Belleville Vulcanizing, 11 Moira St., W. Ph. 661-W. n29-e o d

WANTED—GENERAL HELP TEMporarily over the Christmas season. Phone 184 F or call at 31 Hillcrest Ave. d16-2td

WANTED—LIVE POULTRY. HIGHest cash prices paid. Bought in any quantity. Orders promptly attended to. Write or call M. Marcus, 80 Station St., Belleville. d7-1m

MAKE MONEY AT HOME—MEN and women can earn $1 to $2 an hour in spare time writing showcards. No canvassing or soliciting. We instruct you and supply you with work. Write today. The Merbenitt Company Limited, 31 Dominion Building, Toronto. s6-dtf.

EARN $6. TO $8. DAILY WHEN qualified auto mechanic, Bricklaying, Barbering, Beauty Culture, positions awaiting, earn while learning, act quick, call or write Hemphill Chartered School, Toronto.

WANTED — EXPERIENCED MAN clerk capable of running or managing store, sell groceries and specialties. Apply Box 32 Intelligencer. d17-3td

## LOST

LOST—PURSE CONTAINING SUM of money. Finder rewarded at Mrs. Wagner, Herchimer Ave., or Phone 960-W. d17-1td

## MISCELLANEOUS

MONEY LOANED ON AUTOMObiles. Used Car Exchange (Old Hastings House) 350 Front Street. o15-dtf.

PIANO TUNING

J. R. Moran of Toronto is in city again. Mr. Moran has over 25 years' experience, recommended by all leading manufacturers. If your piano action shows sign of wear, have him rebuild its worn parts made new. Orders left Jennings & Sherry's. d1-dtf

... WINTER IN FLORIDA

For those who wish to escape the rigors of Canadian winter there is no district more attractive than Florida famous for its many beautiful tourist resorts. There, every summer sport may be enjoyed, including golfing, yachting, swimming, finest deep sea fishing and other outdoor pastimes. Its noted climate and wonderful sunshine is especially beneficial to those not enjoying robust health.

Winter tourist fares are now in effect to Florida and Gulf destinations good for stopover at all important points with final return limit May 31 or June 15, 1927, depending on the destination. There is also the privilege of optional route via Detroit or Buffalo, and through sleeping car service is available from both these points to Jacksonville, West Palm Beach, Miami, St. Petersburg and Tampa. Connection with this service is conveniently made via Canadian Pacific.

Canadian Pacific Agents will gladly furnish all information and arrange your itinerary upon request.
n26,29,d3,7,11,13,17,21,24,29

## IF YOUR SKIN BREAKS OUT USE SULPHUR

Just the moment you apply Mentho-Sulphur to an itching, burning or broken out skin, the itching stops and healing begins, says a noted skin specialist. This sulphur preparation, made into a pleasant cold cream, gives such a quick relief, even to fiery eczema, that nothing has ever been found to take its place.

Because of its germ-destroying properties, it quickly subdues the itching, cools the irritation and heals the eczema right up, leaving a clear, smooth skin in place of ugly eruptions, rash, pimples or roughness.

You do not have to wait for improvement. It quickly shows. You can get a little jar of Rowles Mentho-Sulphur at any drug store.

## BLACKHEADS

Don't squeeze blackheads—dissolve them. Get two ounces of peroxine powder from any drug store and rub with hot, wet cloth briskly over the blackheads. They simply dissolve and disappear by this safe and sure method

MARCEL CURL AND TRIM 75c
at your own home
PHONE 1190
For Appointments

Classified Ads
CALL
36

## AUCTION SALE

S. J. Fisher & Son, Auctioneers, will sell, as follows:

Saturday Dec. 18, at 10.30 will sell one set of sleighs on Market Square.

MONDAY, DEC. 20, at two o'clock quantity of furniture, dishes, etc., also dwellings Nos. 223 and 225 Coleman St. Good terms and 1st class investment. Sale at 223 Coleman St.

TUESDAY, DEC. 21. Arthur Vermilyea, Lot 2, Con. 4, Thurlow; 34 head good cattle and 1000 bus. grain, owned by neighbours.

S. J. FISHER & SON
AUCTIONEER
200 Front St., Belleville Phone 16..

## Golfing Around the World

1. Members of the Round-The-World Golf Club aboard the Empress of Scotland on her globe-encircling cruise. 2. A golf course in India. 3. Commander Jock Latta of the Empress of Scotland, an enthusiastic member of the Round-the-World Club.

Some people are unable to understand the fascination of that Royal and Ancient that they refer to as "chasing a little ball round and round a field"; but it must be admitted that there must be a good deal to it when players actually start chasing the little ball all around the world.

And that is what twenty members of the Canadian Pacific Round-the-World Cruise are going to do this winter. Of course they don't say that the only reason why they are going around the world is in order that they may play on 26 different golf courses in as many world ports; but if the truth were known the Sphinx and the Taj Mahal hold not the lure for them that do the golf courses of China and India and Egypt.

Commander Jock Latta of the Canadian Pacific Cruise ship Empress of Scotland, now on her way round the world, is one of the most enthusiastic of the Round-the-World Golf Club, and it is he who tees off from the deck of his ship and splits the fairway far into the ocean with the first ball of the tournament.

The above picture shows a few of the members of the club taken on board, and a few golf clubs that won't be allowed to grow rusty with disuse this winter.

White owl five feet six inches long was shot by Zack Hathaway on his farm at Union.

St. Catharines and District Dental Association meeting was held in that city this week.

FOLLOW THE CROWD
CAPITOL THEATRE
TONIGHT
THE BIG SPECIAL FEATURE
MORGANSON'S FINISH
Suggested from the story of the same name by JACK LONDON
Starring ANITA STEWART
MAHLON HAMILTON & JOHNNIE WALKER
and VICTOR POTEL-CRAWFORD KENT & ROSE TAPLEY
Directed by FRED WINDEMERE
A Tiffany Production

PAT WALTERS
in Refined Vaudeville
Large Orchestra

Headquarters For Toys & Xmas Goods
For 42 years we have been catering to the wants of Xmas shoppers and this year again sees us in the lead. Our stock of toys, velocipedes, sleighs, games china, glassware, books, stationery, fancy goods and decorations is right to the front.
Our 15c, 25c, 50c and $1.00 tables are the talk of the town.
The BEEHIVE
Chas. N. Sulman

## News Of Movies

### BELLE THEATRE

Statistical sharks have figured out that when a person puts in a telephone from New York to Los Angeles, over two hundred million dollars' worth of equipment is tied up for the period of the call. The makers of the Gotham Production entitled "The Overland Limited" have a new problem to be worked out and that is: how should one figure out the proper rental rate on an entire railroad division when hired exclusively?

It was necessary, in order to properly make the important railroad scenes in this unusual photoplay, to arrange for exclusive use of a certain amount of trackage, rolling stock, signal towers and personnel.

The biggest problem the director and his staff had to overcome was the filming of the big climactic scene where a giant compound locomotive crashes through a damaged bridge and falls one hundred feet into a mountain stream. Even this was successfully accomplished and the thrill that comes once in a lifetime is promised when the complicated steel monster weighing hundreds of tons, plunges and is smashed to steel splinters.

The events that lead up this big scene are exciting in the extreme and an evening of thrills is promised at the Belle Theatre today when "The Overland Limited" is scheduled to be presented for the first time here.

### NOTICE

A meeting of the Municipal Electors of the Corporation of the Township of Thurlow will be held in the Town Hall, Cannifton, on Monday, Dec. 27, 1926, at the hour of twelve o'clock noon, for the nomination of Candidates for the offices of Reeve, Deputy Reeve, and Councillors, in said Township, and in case a Poll is required the Votes will be taken on Monday, the 3rd day of January, 1927, in the respective Polling Subdivisions in the said Township aforesaid.

C. A. CALLERY,
Clerk, and Returning Officer.
Cannifton, Dec. 12th, 1926. d17-1td

## DRINK WATER IF BACK OR KIDNEYS HURT

Most folks forget that the kidneys, like the bowels, sometimes get sluggish and clogged and need a flushing occasionally else we have backache and dull misery in the kidney region, severe headaches, rheumatic twinges, torpid liver, acid stomach, sleeplessness and all sorts of bladder disorders.

You simply must keep your kidneys active and clean and the moment you feel an ache or pain in the kidney region begin drinking lots of water. Also get about four ounces of Jad Salts from any good drug store here take a tablespoonful in a glass of water before breakfast for a few days and your kidneys will then act fine. This famous salts is made from the acid of grapes and lemon juice, combined with lithia, and is intended to flush clogged kidneys and help stimulate them to activity. It also helps neutralize the acids in the urine so they no longer irritate thus helping to relieve bladder disorders.

Jad Salts is inexpensive; makes a delightful effervescent lithia water drink which everybody should take now and then to help keep their kidneys clean.

A well-known local druggist says he sells lots of Jad Salts to folks who believe in trying to correct kidney trouble while it is only trouble.

NOW PLAYING NOW PLAYING
BELLE THEATRE
SUPREME PHOTOPLAY ENTERTAINMENT
TODAY AND SAT.
"THE OVERLAND LIMITED"
The biggest and best railroad drama ever produced.
Don't miss it.
Also Comedy and World's Champion in "The Fighting Marine", Serial.

PRIVATE WIRES TORONTO, MONTREAL AND NEW YORK
MOWAT & MacGILLIVRAY
STOCKS — BONDS — MINES
Members Standard Stock and Mining Exchange
CANADIAN BANK OF COMMERCE CHAMBERS
Belleville Phone 1628
Use the Phone for Information Desired

REGENT
TO-DAY AND SATURDAY
ART ACORD in
"THE MAN FROM THE WEST"
Your old friend Art snaps into action at the start and doesn't let up in his break neck pace until the wild, smashing finish.
SERIAL AND COMEDY

GRIFFIN'S
TONIGHT AND SAT.
"THERE YOU ARE"
With CONRAD NAGEL
The funniest film comedy since Excuse Me.
Never a film so hilariously rib-tickling as this smile-a minute, mile a minute comedy romance.
See the Comedy "Romance"

"Say it with Flowers"
T. Givins & Son
FLORISTS
PLANTS
Artistic Floral Work
A Specialty
281 Bleecker Ave Ph. 189

DUTTON'S IDEAL
GOODYEAR WELT
SHOE REBUILDING SYSTEM
Work Called For and Delivered
378 Front St. Phone 1429

## HOSPITALS

CLAREMONT HOSPITAL
Belleville
Where patients are guaranteed the best of care. Any patient who can truthfully claim dis-satisfaction will be cared for free of charge. Bells answered promptly. Terms very reasonable

SCANTLEBURY'S SIGN STUDIO
Card Writing, Sign Writing. The Best in Style—Lowest in Price

## ARCHITECTURE

J. A. THOMSON and W. J. JOHNSON
Associated Architects
225 Front St. Phone 1276J
For Plans, Blue Prints and any Architectural Design.

## MEDICAL

Dr. A. B. Haffner
Eye, Ear, Nose and Throat
PHONE 930
Office: 47 Campbell St.

DR. H.J. FAHEY
DENTIST
Evenings by Appointment
25 Bridge St., E. Phone 1180

## MISCELLANEOUS

The Best in Signs
A-1 SIGN STUDIO
FRED W SMYTHE
140 FRONT ST. PH. 63.

ASELSTINE'S
MOTOR BUS & AUTO LIVERY
TWEED AND BELLEVILLE
Motor Bus leaves Tweed at 7.45
Leaves Belleville at - - 3.15
Phone 229, Belleville

HARDWOOD FLOORING
Oak, Maple, Beech and Birch
Brantford Roofing
ARTHUR A. SILLS
287 Coleman Street
Telephone 1581

## LEGAL

ROBERT J. E. GRAHAM
Barristers, Solicitors, Etc.
MONEY TO LOAN
INVESTMENTS MADE
Offices: Walker Hardware Bldg.
250 Front Street, Belleville

B. C. DONNAN
County Crown Attorney
Barrister, Solicitor, Notary Public Etc.
Offices: Court House Building, Belleville, Ont.

PONTON & PONTON
W. N. Ponton, K.C., R. D. Ponton
Barristers, Solicitors, Notaries
Solicitors for the Bank of Montreal, Canadian Surety Co., Etc.
Money to Loan on Mortgages
Offices: 23 West Bridge St.

PORTER, PAYNE & WILLS
E. Gus Porter, K.C., Chas. A Payne, T. Y. Wills
Barristers, Solicitors, Notaries Public, Etc.
Money to Loan on Mortgages and Investments made
Solicitors for Royal Bank
Offices 219 Front St., Belleville, Ont.

MIKEL & ALFORD
Barristers, Etc.
W. C. Mikel, K.C., G. Alford
Solicitors for the Molson's Bank
Offices: Belleville and Trenton

WALLBRIDGE, CAMERON & CO.
Barristers, Solicitors, Notaries
Money to Loan
Dominion Bank Bldg., Corner of Front and Bridge Streets
Belleville, Ont.

E. J. BUTLER
Barrister, Solicitor, Notary
Public, Money to Loan. Offices: Ontario Hall Building, 29 Bridge St. E., Telephone 440

ROBERT D. MACAULAY
Barrister, Solicitor, Notary Public
Offices: Bank of Commerce Chambers, Front and Campbell Sts. Belleville. Phone 1596
Offices: Belleville and Stirling

COLLINS & CUSHING
Barristers and Solicitors
A. B. Collins. F. G. Cushing
Offices: Above Union Bank, Cor. Front and Campbell Streets
Phone 162
Company and Private Funds to Loan on First Mortgages

## INSURANCE

GENERAL INSURANCE
Fire, Accident, Sickness, Automobile, Plate Glass. Good Companies. Farm rates cheaper than any other agent. Call see us before renewing.
CHANCEY ASHLEY & SON
236 Front St.

FARM INSURANCE
Rates very reasonable—call and see us before renewing policy. We can save you money.
The H. F. KETCHESON Co. Limited
30 Bridge St., Belleville

Before Placing Your Fire Insurance, see
W. J. HALL
and
R. H. KETCHESON
Queen Insurance Co., and several other first-class companies.
278 Front St., Belleville
Phone 730

INSURE WITH
BELLEVILLE LOCATORS
For Satisfaction and Service
Fire, Accident and Automobile Insurance
J. L. R. Gorman, Prop.
332 Front St. Phone 881

## ENGINEERING AND SURVEYING

J. WALTER EVANS & CO.
ENGINEERS & SURVEYORS
Municipal Engineering, Mine and Land Surveying, Mining Properties Examined and Reported upon
257 Bleecker Ave. Ph. 399w
Belleville, Ont.

# RADIO STATIONS IN STATES TOO STRONG FOR OURS

Winnipeg, Man., Dec. 17.—(By C. P.)—Scores of complaints that powerful United States radio broadcasting stations are causing interference with Canadian stations, have been received lately by D. R. P. Coates, announcer-manager of the Manitoba government station, CKY.

Mr. Coates attributes the cause to congestion of stations in the United States and to temporary confusion due to legal entanglements in connection with radio laws.

Canadian stations he claims have only had reserved for them a small percentage of broadcasting wave channels, but even these are being poached upon.

It is understood that the trouble is a subject of correspondence between Canadian and United States governments.

## FORMER SECRETARY OF SIR MACKENZIE BOWELL DIED IN WINNIPEG

Winnipeg, Man., Dec. 17—A resident of Manitoba since the early eighties and for many years an employe of the Winnipeg customs office, William Henry Thompson, 68 years of age of 28 Assiniboine ave died Saturday at the family residence.

Mr. Thompson was born on June 28, 1858, in Queensboro, Ont. He was of Irish descent. For some years he worked as a reporter on the Toronto Globe, and later became private secretary to Sir Mackenzie Bowell, at that time minister of customs.

In 1882 he was appointed to the position of chief clerk of customs in Winnipeg.

Some time later Mr. Thompson was promoted to inspector. He retired in 1920.

During his long residence in Winnipeg he had been an enthusiastic devotee of many branches of outdoor sport. He was connected with the Winnipeg Rowing Club and St. George's Snowshoe Club in the early days of those organizations and in 1883 was a member of the junior rowing crew and two years later of the senior crew. He was also a member of the Rowing Club's rugby team, was an amateur boxer, and did a great deal of chicken and wild game shooting.

He is survived by his wife, and one son, Lucas G. Thompson.


# Listen!

Have you heard about Peps? Peps is a scientific preparation put up in pastille form, which provides an entirely new and effective treatment for coughs, colds, chest and throat troubles.

Peps contain certain medicinal ingredients, which, when placed upon the tongue, immediately turn into vapor and are breathed down the air passages to the lungs. On their journey, they soothe the inflamed and irritated membranes of the bronchial tubes, the delicate walls of the air passages, and finally enter and carry relief and healing to the lungs.

While no liquid or solid can get to the lungs and air passages, these Peps fumes get there direct, and healing commences.

**FREE TRIAL.** Cut out this article, write across it the name and date of this paper, and mail it (with 1c. stamp to pay return postage) to Peps Co., Toronto. A free trial packet will then be sent you. All druggists and stores sell Peps, 25c box.

# Peps


## Here and There

The third great International exhibition of leather goods will be held in Milan, Italy from January 22 to 29, and promises to be a greater success than either of the former exhibitions held in Europe. Business transacted during the first two exhibitions amounted to over $13,000,000.

All taxes formerly required to be paid in Italy on hotel bills, baths and medical attention in health resorts, have been abolished, according to recent information given out by the Royal Consul General of Italy. Such information will prove interesting to tourists contemplating a visit to that country.

Quebec—What is said to be a record shipment of eels, 168 tons, left this port for New York recently, the last of eight consignments since the beginning of November, all for the same city. New Yorkers have acquired a partiality for the eel from the region below Quebec, and the trade is growing each year.

One of the largest farm sales in several months to a single immigrant family was recently effected in the purchase of a 720-acre tract five miles south-east of Brandon by a Lutheran farmer and four sons; the purchase price being $28,800. According to Dr. A. T. Connell, the farm is well equipped with stock and buildings.

Sheep from the Prince of Wales' Alberta ranch, south-west of Calgary, are superfine, according to Walter Charles Priddy, of the Corriedale Sheep Co., Gridley, California. He has just purchased forty head of imported Shropshires from the Royal ranch, as well as fifteen from other flocks in the district.

Asbestos waste as a soil strengthener is the latest in the line of by-products. Early this year the Development Branch of the Canadian Pacific Railway undertook an investigation and inaugurated a series of experiments in the use of this material. Macdonald College actively co-operated and results so far show that this material has a real value when applied to certain soils.

A valuable consignment of twenty-six silver black foxes valued at approximately $20,000 was handled by the Canadian Pacific Express Company in Montreal recently. The animals were shipped directly from the Meritt Silver Black Fox Ranch at Meritt, B.C., and will be forwarded to Messrs. Baullon and Paulin, Grenoble, France, to a new fox ranch of which this British Columbia shipment will be the nucleus.

Completing the first 3,200 miles of a ten thousand mile journey from Liverpool to Osaka, Japan, thirty canaries valued at a hundred pounds sterling, arrived at the Canadian Pacific Express Company sheds in Montreal recently and left from the Windsor street station for Vancouver. They came over on Canadian Pacific liner Montroyal to Saint John and although they had experienced somewhat of a stormy crossing, were in fine feather and singing at the top of their voices.

Completing a two month visit to Canada during which he has traversed the Dominion from Quebec to Victoria, returning through the United States, C. C. E. Young, in charge of first-class booking office of the Canadian Pacific Railway in London, Eng., seen at headquarters of the system in Montreal recently, declared that the country had been a revelation to him, fully explaining the great attraction it is increasingly exercising on tourists. "The great facility of travel, luxuriousness of the hotels and the opportunity for seeing practically virgin territory make up a combination of advantages that are perhaps not to be found elsewhere in the world today," he said.

# STROUD'S

# FOR

Ma-Ma Dolls ........... 95c
Unbreakable, good voice
Ford Cars, Special ...... 29c
Children's Pianos ..... $1.15
Reed Doll Carriages ... $5.00
Mechanical Train ..... $1.25
Station and Semaphore
Trixy Elephants ....... 75c
Flying Aeroplanes .... $1.15
Toy Horns ........... 15c

### HEAD STUFFED FROM CATARRH OR A COLD

Says Cream Applied in Nostrils Opens Air Passages Right Up.

Instant relief—no waiting. Your clogged nostrils open right up; the air passages of your head clear and you can breathe freely. No more hawking, snuffling, blowing, headache dryness. No struggling for breath at night; your cold or catarrh disappears.

Get a small bottle of Ely's Cream Balm from your druggist now. Apply a little of this fragrant, antiseptic, healing cream in your nostrils. It penetrates through every air passage of the head, soothes the inflamed or swollen mucous membrane and relief comes instantly.

It's just fine. Don't stay stuffed-up with a cold or nasty catarrh.

# Three of a Kind -- The Kind of Gift That Never Fails To Please

# Lingerie -- Gloves -- Hosiery

## Dainty Underwear

### In Italian Silk, Tailored Rayon and Crepe de Chine

**VESTS — BLOOMERS**

Kayser's exquisite Italian (pure) Silk Vests and Bloomers in peach, flesh, white and black make the very nicest gifts and are priced from $3.50 up. In those shades and several others there are the popular tailored rayon garments, made by "Harvey". Vests are at three different prices —$1.00, $1.25 and $1.50. Bloomers are priced from $2.00 to $2.95.

**$1.00 to $5.75**

**GIFT SETS**

More elaborate are the Italian Silk Vests and Bloomers in these boxed gift sets, beautifully trimmed with lace medallions, or with colored borders and sections set in like petals. In peach, Nile and orchid.

**$7.50 SET**

**PAJAMA SUITS**

Dainty, fine-knit Pajama Suits of rayon in peach, flesh and white, with contrasting trimming, are priced at $4.50. "Harvey" tailored Pajama Suits are priced at $6.50.

**$4.50 and $6.50**

**NIGHTGOWNS**

If you prefer tailored simplicity there are "Harvey" tailored rayon gowns at $3.95, and for "fussier" tastes, lovely crepe de chine creations in pale blue, flesh or peach lavishly lace-trimmed, from $6.95 up.

**$3.95 to $11.00**

**BRASSIERES**

She's sure to like an extra Brassiere, especially one of these lace and satin models, so carefully made to suit any figure. They're "Gossard" garments.

**$1.50 to $4.75**

## Give Her Fine Gloves

**WASHABLE CAPE**

These fine quality Capeskin Gloves with turn-down contrasting cuffs or perforated cuffs, are doubly attractive because they are washable. In grey and several pretty brown shades.

**$3.75 Pair**

**FOR WARMTH**

Capeskin Gloves, in brown or grey, with warm wool linings, and wide fur cuffs are priced at $3.50 a pair. They're good-looking, too. Fur-lined Gloves are $4.50 a pair.

**$3.50 and $4.50**

**JUST IN**

Very smart English Chamoisette Gloves that look and feel almost like kid. They have visible hand-sewn seams. In white, sunburn and oak, they are priced at

**$1.50 Pair**

## Silk Stockings -- Wool Stockings

### In Her Favorite Shades

**SHEER CHIFFON**

Fine quality Chiffon Silk Stockings in a good assortment of the most popular shades. These Stockings are silk to the top and the $2.25 quality has the pointed "slipper" heel.

**$2.25 and $2.50**

**GOTHAM GOLD STRIPE**

Supreme in quality, these beautiful Silk Hose of service weight, in beige, mauve, sahara, rosenu, French nude, rose taupe, rosewood and black, have the famous stripe that stops the runs.

**$2.75 Pair**

**KAYSER'S SILK HOSE**

The kind she depends on for every-day hard wear—service weight stockings of pure silk that come in the wanted shades. With lisle tops—$2.00, silk to the top $2.50

**$2.00 and $2.50**

**"BITEX" HOSE**

With the appearance of silk (silk) on the outside) and the warmth of wool (wool inside) these stockings are popular for winter wear. Champagne, sunset, mist, fallow and black.

**$2.50 Pair**

**SILK AND WOOL**

These very smart new Wool Hose have over-plaids of silk. In several pretty light brown and grey tones, at $1.50 pair. Fashioned Wool Hose, of heavier weight, with small crossbar patterns are priced at $1.75

**$1.50 and $1.75**

**A SUITABLE CHRISTMAS BOX WILL BE SUPPLIED YOU WITH ANY PURCHASE OF GLOVES OR HOSIERY OVER $1.00.**

# The Ritchie Co., Limited

Store Open Evenings

Every Evening during Christmas Week—Monday, Tuesday, Wednesday, Thursday and Friday—the Store will be Open from 7.30 to 9.30 p.m.


Mrs. Mary Janes Kelly died in Brantford at age of 92.

Big turkey fair was held in Perth, 8th and 9th of December. Napanee also had turkey fair.

Paving of the highway at Newtonville has been completed by the McNamara Construction Co.

Children's nursery is to be established in Windsor.


**Riley's Books of Cheer—six titles. $1.75 at Geen's Drug Store.**

# A Fur Coat That Mother would like for Xmas

Perhaps mother has been going without for years in order that her boys and girls might have the best. Why not this Xmas season, reward these sacrifices and buy her a FUR COAT? A HUDSON SEAL or PERSIAN LAMB COAT with Alaska Sable collar and cuffs at $275 and $250 respectively, would be a most appreciated gift. Other Fur Coats from $85 up.

**WOODLEY FURRIER**

273, Front St.

WE BUY RAW FURS

# See Our Windows - Then Step Inside

You will enjoy looking around, and will not be pestered to buy. But we believe our Gifts and Prices will please you.

Largest Stock in the City
Fountain Pens
Eversharp Pencils
Pen and Pencil Sets
Desk Pen Sets
You will find the one you want here.

French Ivory Long Handled Mirrors—$3.45.
Hair Brushes—$1.50 to $5
Everything in Ivory
Military Brushes—$1.89 to $6.00.

## Laura Secord Chocolates

1500 pounds sold last Christmas, and we could not fill orders on the last day.
Won't you order your's today and be sure of them?
1 lb. to 5 lb. boxes at 60c a pound

# Dolan The Druggist

PHONE 138

**Don't serve Potatoes with Beans**

When you serve Clark's Pork & Beans as the main dish, you need not have potatoes—Clark's Pork & Beans of themselves supply the starchy substances, as well as important proteins necessary for nutrition.
With Clark's Pork & Beans serve spinach, celery, tomatoes or a lettuce salad, and with a fruit dessert (raw or as preserves) all physical needs are cared for.
When you want a really good prepared Soup—get Clark's.
*"Let the Clark Kitchens Help You"*

# Rub Pain Out Of Rheumatic Joints

For 65 years, millions have rubbed soothing, penetrating St. Jacobs Oil right on the tender spot, and by the time they say Jack Robinson—out comes the rheumatic pain and distress. St. Jacobs Oil is a harmless rheumatism and pain liniment which never disappoints and doesn't burn the skin. It takes pain, soreness and stiffness from aching joints, muscles and bones; stops sciatica, lumbago, backache and neuralgia. 35 cent bottle guaranteed by all druggists.

# SPORTS

# Victor

## V.E. Process Records

| | | |
|---|---|---|
| Male Quartet | Jingle Bells<br>The Quilting Party<br>Shannon Quartet | 19791<br>75c. |
| Instrumental Trio | Humoresque<br>Berceuse from "Jocelyn"<br>Venetian Trio | 20130<br>75c. |
| Grand Organ | Silent Night<br>Oh! Come, All Ye Faithful<br>Mark Andrews | 20296<br>75c. |
| Mixed Voices | Christmas Hymns & Carols Pt. I<br>Christmas Hymns & Carols Pt. II<br>Trinity Choir | 35788<br>$1.50 |

## V.E. Process Red Seal Gifts

| | | |
|---|---|---|
| Orchestra | On the Blue Danube<br>Sounds from the Vienna Woods<br>Philadelphia Symphony Orchestra | 6584<br>$2.50 |
| Tenor | Adeste Fideles<br>Les Rameaux<br>John McCormack | 6487<br>$2.50 |

Selections, as always, can be bought separately. As a gift the entire group of beautiful selections listed above makes a Christmas Package costing only $8.75

At "His Master's Voice" Dealers

COMPLETE SELECTON OF THE NEWEST

**VICTOR RECORDS**

AT

**DOYLE'S Drug Store**

**Buy These Victor Records**

AT THE ORIGINAL GENUINE

**GERHARD HEINTZMAN**

245 FRONT ST. MUSIC STORE PH. 1031

SANTAL MIDY

**PAIN in BLADDER**

Promptly Eased by Santal Midy

Be sure to get the Genuine. Look for the word "MIDY"

We want right man or Sales Agency. New automatic Damper for furnaces and stoves. Assured local territory. Extra inducements for capable agency.—Automatic Damper Co., 67 Adelaide St., East, Toronto, Ont.


## BASKETBALL

### BRIDGE ST. GIRLS REGISTER WIN IN CHURCH LEAGUE GAME

Thirty seven to eighteen was the score of a girls church league basketball fixture which Bridge St. won from Christ Church girls at the Y Gym last night. Both of those teams have lost two or more games and as a result will not be in the running for the leadership of A group in the ladies division. One more game remains to be played in "A" section between St. Michael's and St. Andrews and this contest will decide the winners of the Section.

In "B" Section St. Thomas and the Baptist Girls play the deciding fixture next week and at some later date the winners of the two sections will play off for the Championship of the ladies division.

The players in las night's game were:

Bridge St.—Forwards, Dorthy Dismond, Mary Blakley; Centres, Ethel Wheeler, Lorna Ridley; Guards, Bossie Duesberry, Faith Stillman, Phylis Wells.

Christ Church—Forwards, Jean Croft, Jessie Adams; Centres, Jean Boyd and Eva Caddick; Guards, Madeline Bell, Laura Hodges.

## BOWLING

### "Y" BOWLING

Two games were played last night at the Y alleys the first game in the Ladies league between the Rinkey Dinks and the Cresents the latter taking three points and the former one point. In the first game the Cresents were up 218 pins but the Rinkey Dinks came strong in the second g ame and knocked 131 pins off this leaving them 87 pins down. In the last game the The Cresents were gfioing strong again and were up 17 pins for a total of 104 pins. Miss Sayers had the high single audn three string of the evening with 205 and 519 while for the Rinkey Dinks Miss Ross was high with 175. The second game in the Men's League was another close contest when St. Andrew's and Christ Church met the former winning out by one pin. In the first game the Christ Church were up 87 pins and added another 68 to this in he second. In he las game he S. in the second. In the last game the St. Andrews came strong and when the total was added up were up 156 pins winning on the total by 1 pin. G. Anderson of Christ Church had the High single of the evening with 257 and Rutherford of St. Andrews the three string with 586.

In he Mixed bowling competition four couples bowled off but did not spill the maples enough to get into first place but Miss Curry and A. Donahue secured second place when they rolled 1179.

Mixed League

Miss Brown 361. G. Anderson 560, total 921.

Miss Murry 597. A. Donahue 582, total 1179.

Mrs. Goyer 387. G. Lynch 538, total 925.

Mrs. Lee 552, A. Whalen 550, total 1102.

Ladies League

DINKEY DINKS—Miss Ford 418, Miss Ross 475, Miss Rowson 360, Miss Monck 441, Miss Woodley 407, total 2131.

CRESENTS—Mrs. Thomas 439, Mrs. Rutherford 506 Mrs. White 381, Miss Sayers 519, Mrs. Sprague 393, total 2238.

Men's League

ST. ANDREWS—Gerow 161, Walshe 182, Weir 533, Yerex 518, Rutherford 586, 2613.

CHRIST CHURCH —Anderson 580, F. Symon 565, A. Symon 161, J. White 151, T. Austin 519, total 2612.

## RECREATION BOWLING

The Ciaro Club of Corbyville had a turkey roll at the Recreation Alleys on Wednesday night, over 70 bowlers taking part in the competition and 9 turkeys being on the prize list as follows, three for the girls, three for the gents and three for lucky numbers, the following bowlers being the winners. Ladies Miss Elliott 450, Miss Carmichael 466, Miss Barnhart 449. Gents, Mr. J. Dorvell 646, J. Garbutt 585, J. V. Boyle 584. The winners for the lucky numbers are as follows: Lucky numbers 499 Mr. Wilkie rolled 502, lucky number 368 Mr. G. H. Smith rolled 366, lucky number 237 Miss N. Craig rolled 226.

Last night at the Recreation Alleys the bowlers taking part in the mixed doubles competition finished up the first round and also 4 couples playing the second round. J. Legault being the highest score with 766 and with Mrs. Allen's 424 eleminated Miss L. Melchoir and T. Morrell, the following are the players and scores in the first round.

Mrs. Allen 424, J. Legault 766, total 1190 vs. Miss Melchoir 490, T. Morrell 615, total 1106.

Miss Whalen 323, H. Hutty 541, total 1064 vs. Mrs. Morrell 352, Mr. VanAlerstine 601 total 956

Mrs. F. Demetrio 308, H. Kemp 713, total 1021 vs Mrs. Doyle 359, L. Rossetti 463, total 822.

The first game to be played in the second round was between Mrs. Lee and J. S. Finn against Miss Hedger and C. Dickens, the former winninw out by 121 pins and being eligible to go into the third round.

Miss Hedger 358, C. Dickens 544, total 902, vs. Mrs. Lee 493, J. S. Finn 530, total 1023.

## SportOgramS By The "Observer"

Harry McGuire physical instructor at the Y.M.C.A., would like to be is that Harry was a star in the hockey added to the list of sports fostered by that institution if ice was available. The reason for it days, having played center for Belleville Intermediates when that team won the O.H.A. championship. He was with Belleville for three seasons or more, and also played in Pittsburg for a season. Harry was looked upon as one of the fastest forwards in the O.H.A. at that time and was an exceptionally clean player, drawing but one penalty all one season, that being for showing "Maggie" Whitcroft, a Peterboro star of that time, that two could play the game of roughing it. Harry may have passed his hockey prime but feels that he could still score a goal or two if he undertook to take part in a game. Some great men played with and against McGuire in the Eastern Ontario district, the majority of them going to Western Canada or turning professional —Hamilton Spectator.

Many of Belleville's old-time hockey crowd will remember the above mentioned man who was prominent in local hockey circles when Winchester, Sandy Burrows, Jack Marks and Ernie Long were in their prime and could beat the burr off any hockey team in this neck of the woods. It is said that those boys could place a tin can on top of the goal post and pick it off with the puck nine times out of ten. Those were the palmy days of hockey in Belleville when the while town closed up to follow the the team to foreign parts. A photo of the old brigade adorns the wall of the Arena office at the present time

## DILL PICKLE SAYS

Dere Mr. Sporting Ed.—

While I have always harboured an inclanation to strut my stuff befoar the publick in a literary sence, I have always considered discression as the better part of valor and have in other words been modist enuff to keep my naim out of the press as mutch as possible, but rather shared my opinyuns with my own circul of friends. But since I have been offered what I consider a substanshal contrack and egged on by several of our well nown profiteers I decided to except your terms and will rite a serious of articles for your Grate Family Jurnal. There is plenty of room for a scribesman in the local feld in regard to Gov't Control, the price of butter and the latest scandle. I will try and confine my eforts to sports of witch subjick I am best abel to convers.

Well, I sees as whear Mr. Eddy Thomas has at last got his hopefulls out to the Turbull street ice auditorium for the odd shin-dig and the way in wich the youngsters was cuttin up the ice had this individual feeling for his wallett already and some of the birds who was vewing the paporama remarked that prospects look rosey to put in thore winter supply of coal at the expence of the followers of the hockey aggregasions in the Tombstone, otherwise known as the Limestone City and elsewhere.

The latest arrival to Mr. Thomas' little famly is a Mr. Drew who says he formerly was employed by the Ottawa gunners and I gess from the way in which he was handling the puck that he surely must have belonged to some society what did a little sharp-shootin anyhow.

Rooney, another new laddie, will, as soon as he condishuns himself be a big help.

Of course the boys of the old brigald are still the best by a long shot, although some of the vets may be losin a few hairs on the top of their head, they certainly ain't losin any speed on the bottoms of their mud-hooks.

"Bouncer" Holloway was certainly given a suitable monicker for he has just "bounced" from one town to another in the last 5 seesons. This year he's cropped up in Kingston and is being haled as the leader of Clan Frontenac down that way.

"Gunner" Arnott has shook the dust of Montreal off his feet and is back in Preston after a brief sojourn in the Oasis of Canada. Evidently the air or something else did not agree with Gunner's constitution down there.

Well, Mr. Sporting Ed. as there isn't much gossip only of the tame variety I gess I'll sine off for this week and wish you a Merry Xmas and Happy New Yere.

Yours respectively,

DILL PICKLE.

P.S.—Address my corespondenso to the Santa Claus Box.


**CANADIAN NATIONAL RAILWAYS**

In addition to the regular train service, there will be special train service on account of the Christmas Holidays as follows:

Friday, December 24th—First section No. 30 leaves Toronto 5.15 p.m., arrives Belleville North Station 9.00 p.m.

Inter-City Limited No. 35 leaves Belleville for Toronto as extra section of No. 5 at 5.15 p.m.

Saturday, December 25th—First section No. 16 leaves Belleville for Montreal at 2.02 a.m., and second section at 2.20 a.m.

d14,17,22

**POPPING CORN**

FOR XMAS

The Good Kind

10c lb.

**C.E. BISHOP & SON**

SEEDSMEN

172 Front St. Phone 283

**CHRISTMAS GIFTS FOR MEN**

Here's a list of suggestions you can use with profit in selecting "his" gifts:

FINE SHIRTS
$1.50 and up

BOXED NECKWARE
Special Value at 75c, $1.00 and $1.35

SILK AND CASHMERE MUFFLERS
Plain and Initialled

LINEN HANDKERCHIEFS
Special 3 for $1.00

BRACE SETS
SETS

GARTER AND ARM BANDS
SETS

HOSIERY, SPORT BLOUSES,
COAT SWEATERS, PYJAMAS
MITTS AND GLOVES, ETC.

**Fahey's**

178 Front St. Ph. 1350-W

*Christmas cheer!*

WILSON'S

**BACHELOR**

CIGAR

Christmas wrapped in 10's 25's and 50's adds the Yuletide touch

*The Best Set Can Be Improved with Genuine* **RADIOTRONS** *Made by* **Westinghouse** *They are the best Ask for them by name*

CANADIAN WESTINGHOUSE COMPANY LIMITED

HAMILTON ONTARIO

Sales offices in principal Cities

Choose Your **WESTINGHOUSE**

FROM OUR COMPLETE STOCK

**FRED C. LEE**

Authorized Westinghouse Dealer. 321 Front St

WE ARE EXCLUSIVE LOCAL AGENTS FOR

**WESTINGHOUSE SETS**

See the Complete Line Today at the

**RADIO SHOP**

229 Front St. C. C. READ. Phone 1455-W


Senator W. B. McKinley, of Illinois died at Martinsville, Ind.

Brazil has established a new unit of currency to assist stability.

Anglican missionary of Kutien, China was captured by bandits.

King Ferdinand must undergo a second operation immediately.


**Beautiful Boxes With Every Gift At The Oak Hall**

We wish openly to mention that everything in our Store will be put up in beautiful boxes for Christmas Presents. Shirts, Gloves, Mufflers, Socks, Ties, Handkerchiefs, etc.

All the early buyers will be sure, the late ones may get them.

**Oak Hall**

Daily Intelligencer
BAY OF QUINTE'S LEADING NEWSPAPER, BELLEVILLE

Printed and published every afternoon except Sunday and holidays, for The Intelligencer Printing and Publishing House, Limited, in the City of Belleville, County of Hastings, Province of Ontario, at their office, 237 Front Street.

Telephone Numbers
Advertising and Circulation ... 36
Editorial and News ........ 124

"Let there be harmony in things essential—liberty in things not essential—Charity in all."

TO-DAY'S THOUGHT

Life is too short to waste
In critic peep or cynic bark,
Quarrel or reprimand;
'Twill soon be dark;
Up! mind thine own aim and
God save the mark!

—Emerson.

## DANGEROUS,

No one wants to spoil the boys' fun but the practice of sleigh riding down Catherine Street Hill is going to lead to a tragedy. Admitted that it is a lovely place for coasting—but the danger is too great. Motor cars coming out of Cedar, Everett and Coleman Streets cannot always avoid hitting one of the youngsters.

## CHECKING UP

The Police are checking up on the motorists to see how much attention is being paid to the nice new "Stop" signs erected by City Engineer Campbell.

It is absolutely necessary that the stop signals be obeyed or accidents are inevitable. The driver on Bridge and Front Streets, confident of having the right of way, is not so watchful of traffic coming in from side streets and collisions are bound to occur unless the rules are rigidly kept.

Incidentally what about horse drawn vehicles. They apparently think the signs do not refer to them but a car crashing into a sleigh or buggy will create as grave a tragedy as two cars colliding.

## GRACEFUL COMPLIMENT

The naming of the Dining Hall of the New Albert College after Mr. H. W. Ackerman and the boy's Dormitories for Mr. R. J. Graham is a graceful and well deserved tribute to two outstanding Belleville citizens. Each of these men gave the magnificent gift of $50,000 towards the New Albert College and this made it possible to erect the splendid New College here.

In giving to Albert College these citizens and scores of others in this City helped to keep in Belleville an Institution of which we are all extremely proud. Other cities of Ontario were bidding for the New College and it was only the generosity of Bellevillians which kept this fine Educational asset here.

## FRANCE

France has reduced her army effectives in numbers by 90,000 men, but has not directly reduced the army cost proportionately. The more skilled soldiers, the professionals, are now to be put in the position of being called to the colors more readily, but not so cheaply, as the same number of conscripts. The professionals cost more.

But, nevertheless, the indirect economies are apparent. The better pay of the professionals will be offset by the numbers of not so very good soldiers, non-productive in an economic sense, being released for civil tasks, where they are needed.

Conscription age will be raised to 21 years. The term of compulsory service, moreover, is reduced from 18 months to 12. The efficiency of the army will not suffer, and the drift of impoverished officers under the former miserable pay regulations, to civic occupations will be stopped. The new standing of the army, numerically will be reduced to 566,000 men, still a heavy burden. Two hundred thousand conscripts will still be available in the next 10 years on peace basis.

And while the army is thus rendered more efficient at a practically unreduced cost, the civil services of the government call for the same process, a problem with which the government is now wrestling.

## TRADITION

Britain is a land in which tradition dies hard, and, in spite of all the changes that have occured, there still survives in her politics something of the spirit that recognizes and appreciates family distinction and what used to be termed "quality" in her statesmen. It is to be found in the respect paid to the continued political eminence of the Cecils, the Churchills, the Cavendishes, the Percys, and representatives of other families, prominent in the Parliamentary history of Britain, and it has been strikingly illustrated in the tribute rendered to the public services of the Chamberlains.

Birmingham, the home and, for half a century, the constituency of members of that distinguished family, has just been celebrated an association that is probably unique in the annals of Parliamentary representation. Fifty years ago that great statesman, Joseph Chamberlain, still affectionately remembered as "Joe," took his seat in the House of Commons as the member for West Birmingham, and began the brilliant political career that is one of the glories of the late Victorian period.

From that day until the present, the Chamberlain influence in Birmingham has been uninterrupted and supreme. Once established, it grew in strength with the passing years and the changing political fortunes of the father in his progression from the creed of the Radical reformer to that of the great Imperialist and protagonist of protection; and it has been impregnably maintained by the faithful public service of the sons—Austin and Neville.

Not even the territorial suzerainty o the feudal lords, or the power of the pocket-borough mongers, was more pronounced than the political dominance of the Chamberlain family in the city with which it has been so closely identified. It is a dominance established and strengthened by fifty years of continuous and illustrious service to the state as well as to the city, and founded on public esteem and affection.

## ALL OVER AGAIN

Whether Aimee Semple McPherson was melodramatically kidnapped and held prisoner in a desert shack, as she declares, or whether, as the state avers, the evangelist was carrying on an affair at Carmel cottage with Ormiston, radio operator at her Los Angeles temple, the fact remains that she has put the state of California to a lot of expense. On two occasions, the state prosecutor took the elastic band off the departmental appropriation and spent with lavish hand in unsuccessful attempts to build up against Mrs. McPherson a sufficiently strong case. Ormiston, who is joint defendant with the evangelist, evaded arrest. Now, with the public entirely willing to forget Aimee and her affairs, Ormiston most disconcertingly falls into the clutches of the police and, we read, is being rushed back to California to stand trial. Just how much perjury was crammed into the records of the case of Mrs. McPherson can only be conjectured. The evangelist had quite a sizeable defense appropriation, bolstered every time the ushers at her temple circulated among the congregation with the collection plates. With so much money in action, it was not difficult to get witnesses to swear to this or, on the other hand, to find others to depose to that. District Attorney Keyes classed Mrs. McPherson as a hypocritical fraud and Mrs. McPherson accused Mr. Keyes of persecuting her for political gain. If Ormiston knows where Mrs. McPherson was during the time she insists she was prisoner in a desert shack, he will win the undying affection of the newspaper-reading public if he spins his yarn quickly. If the dirt must be dished again let's have it at a gulp.


# Here's a Guide to Christmas Happiness

### Novelties

Table Mats of Dutch Silver design with felt backing, at 25c and 50c

### Powder Boxes

Old Fashioned Ladies of China are very decorative for a dressing table, they open to make powder boxes. 29c to 98c each.

### Flowers

Flowers that will brighten any dress or coat, in colors or gold or silver. Very smart at 50c to $2.00.

### Comforters

Beautiful Coverings, with filling of soft down make these comforters most attractive. In a variety of colorings. Priced at $14.50 to $32.50.

### Kenwoods

These famous Blankets, satin bound and unshrinkable, copen, rose, green, tan, lavender, apricot, in solid colors or checks. Size 60 x 84 at $9.00, 72 x 84 $10.50. Crib size bound all round $5.50.

### Linens

Our Linen Display has hundreds of suggestions in hand-wroked pieces. Chinese cross stitch, Italian cutwork, madeira, cluny and Irish cut work, are shown in a variety of pieces and sets. Irish Linen Damasks and Colored Bordered effects in Tablecloths and Towels Fine embroidered Pillow cases in linen cotton and many other pieces too numerous to mention. A great showing, moderately priced.

### For Men

### Ties

Silk, Crepe, Knitted or Silk Ties in newest patterns.—50c, 75c, $1, $1.50.

### Suspenders

Boxed individually or in sets with Garters, at 75c, $1.00 and $1.50.

### Sox

Wool, Silk and Wool or Silk in plain or fancy weaves at 50c, 65c, 75c, 85c and $1.00 Pair.

### Handkerchiefs

Fine qualities in Silk at 39c, 75c and $1.00.
Linen at 25c, 35c, 50c 75c and $1.00.

### Baby Wear

Pullover Suits in camel, copen, grey, sky Just a few left at $4.50 to $6.50.

### Llama Coats

These furry white Coats are lovely and warm for babies $4.95 to $7.50.

### Sweaters

Pullover Sweaters and Coat Styles in white and pretty shades ofp ink and blue. A special value at $1.50 Others to $3.00.

### Stockings

Soft cream Cashmere or Silk and Wool at 50c and 60c pair.

### Bib Sets

Sets of Bib and two Wash Cloths, neatly boxed at 75c.

### Handkerchiefs

An immense showing of Handkerchiefs, boxed or singly, in colors or white, in every quality at 5c to $1.50 each; 19c to $2.00 box.

### Scarves

Beautiful Scarves in printed chiffon, georgette or crepe de chine, or in plain colors in crepe de chine. Priced $1.50 to $4.50.

## Sale of Coats

What would be more appreciated for Christmas than a Coat? Here at the height of the season we are offering Coats at big reductions from their regular prices. They are well worth seeing, and you will find the prices marked away down.

WONDERFUL VALUES AT

$6.95 $19.50 $32.50
$16.95 $25.00 $39.50

A few higher priced Coats at tremendous Savings

### GLOVES & HOSIERY

Gloves of Kid, Cape, either fur or wool lined, Chamoisette and Silk are shown in the smart styles of this season. Priced according to material and quality at 75c to $4.50 Pair.

Hosiery of Silk, Silk and Wool, or Cashmere to suit every taste and purse. Such well-known brands as Kayser, Supersilk, Mercury, Holeproof, London Lady will be found in Silk at $1.00 to $2.50. Silk and Wool at 98c to $2.00. If requested, we will box Gloves and Hose at $1.00 or over.

Please Shop Early **SINCLAIR'S** The Gift Store


## OTHER MEN'S THOUGHTS

Comments in European and American newspapers indicate that Ontario's vote was the splash that was heard 'round the world.—Border Cities Star.

There are many jobs more alluring than the job of a sailorman on the great lakes at this time of the year. —Hamilton Herald.

South Dakota has decided to pay its governor $3,000 a year, but perhaps it is all he's worth.—Brockville Recorder and Times.

Scientists have dug up a prehistoric skeleton with his arms around an inscribed slab of stone. Doubtless he forgot to mail it.—Border Cities Star.

## THIRTY YEARS AGO
From The Intelligencer Files of

Remember Albert College closing concert and Debate on Friday at eight o'clock, good programme, good speeches.

Mr. W. B. Northrup, ex-M.P., returned from Cornwall this morning. He reports everything favorable for the return of the Conservative candidate.

The marsh across the bay is getting its annual "baptism of fire."

Moira Lodge A. F. and A. M. elected officers for 1897 last evening.

## HAVE YOU HEARD THESE?

"Papa, what makes a man always give a woman a diamond engagement ring" "The woman."

"Are you still engaged to that homely Smith girl"
"No, I'm not."
"Good for you, old man. How did you ever get out of it?"
"Married her."

Colonel Jacob Ruppert, notable once in the brewing world, and not able now in the world of coal and iron, said at a luncheon recently: "I see by the papers that Lloyd George is going to try to make England dry. Well, he'll have his work cut out for him. The average Englishman is like the navy who was listening impatiently to the prohibition orator in Trafalgar Square. 'Friends,' said the orator, 'the workin' clawses need to economize, for these 'ere times are critical. Friends, we could pay our national debt with what the workin' clawses spend on unnecessary beer.' This was too much for the navvy. 'Unnecessary beer?' he roared. 'Unnecessary beer? Why you fathead! there ain't no sich thing.'"

Because he had crawled out on thin ice and rescued a playmate who had broken through, little Willie was the centre of a group of admiring men and women.

"Tell us, my boy, how you were brave enough to risk your life to save your friend,' said one of the ladies.

"I had to," was the breathless answer. "He had my skates on.'

Home Bank depositors received over 2½ millions last year from the Public Treasury.


## DELANEY

What woman has not had

Whmat woman has not had dreams of some day being the possessor of a Fur Coat? What then could give greater satisfaction and joy to the feminine heart than a Christmas present of one of our luxurious Fur Coats? Why not come in now and have one laid away? We will make any minor alterations after Christmas to ensure a good fitting garment.

THE GIFT THAT SATISFIES A FUR COAT

WE BUY RAW FURS

EXCLUSIVE

## FURRIER

17 Campbell Street
Phone 797 Opp. Y.M.C.A.


Emma Lindsay Squier, who visited Toronto last year, has just returned to her home in San Diego after spending a year in Mexico collecting material for a volume of Aztec legends to be called "Tales the Fair Gods Knew," and she went as far as Yucatan for her material.

Soo ice blocade is partially broken with 37 up-bound boats released.

James Ryrie says control too strong to allow collapse of diamond prices.

### CANADIAN NATIONAL RAILWAYS

GOING EAST

North Stn. No. 14: 12.00 noon—International Limited, daily.
North Stn. No. 6-36 4.28 p.m.—Inter-City Limited, daily except Sunday
North Stn. No. 28: 4.05 p.m.—Local Passenger, daily except Sunday.
South Stn. No. 8: 2.43 a.m.—Express, daily.
North Stn. No. 20: 1.05 a.m.—Fast Train, Daily except Sunday.
North Stn. No. 18: 12.20 a.m.—Mail Train, Daily.
North Stn. No. 16: 2.02 a.m.—Fast Train, Flyer, daily.
South Stn. No. 10: 11.02 a.m.—Mail and Express, Daily, except Sunday

GOING WEST

North Stn. No.109: 5.10 p.m.—Express, Sunday Only.
North Stn. No. 15: 2.51 p.m.—The International Limited, daily.
South Stn. No. 7: 3.25 a.m.—Express, Daily.
North Stn. No. 21: 3.30 a.m.—Express, Daily except Sunday.
North Stn. No. 19: 2.20 a.m.—Mail Daily.
North Stn. No. 17: 4.25 a.m.—Express, Daily.
North Stn. No. 35-5 5.32 p.m.—Inter-City Limited, daily except Sunday
North Stn. No. 29: 6.35 a.m.—Local Passenger, Daily, except Sunday.
North Stn. No. 27: 11.45 a.m.—Local Passenger, Daily, except Sunday.
South Stn. No. 9: 6.10 a.m.—Mail and Express, Daily, except Sunday.

BELLEVILLE AND PETERBORO
GOING WEST

| | Leave Belleville | Arrive Peterboro |
|---|---|---|
| Mail | 6.20 a.m. | 8.00 a.m. |
| Passenger | 5.40 p.m. | 8.10 p.m. |

BELLEVILLE AND PETERBORO

| | Arrive Belleville | Leave Peterboro |
|---|---|---|
| Passenger | 11.10 a.m. | 8.35 a.m. |
| Mail | 2.45 p.m. | 12.15 p.m. |

Belleville and Peterboro service daily except Sunday.

BELLEVILLE AND MADOC
GOING SOUTH

| Leave Madoc | Arrive Belleville |
|---|---|
| 9.00 a.m. | 10.30 a.m |
| 2.50 p.m. | 4.15 p.m. |

BELLEVILLE AND MADOC
GOING NORTH

| Leave Belleville | Arrive Madoc |
|---|---|
| 12.05 p.m. | 1.43 p.m. |
| 5.10 p.m. | 6.45 p.m. |

### CANADIAN PACIFIC TIME TABLE

| Going West | Going East |
|---|---|
| 3.31 a.m.—Daily except Sunday. | 1.17 a.m.—Daily except Sunday. |
| 5.18 a.m.—Sunday only. | 3.48 a.m.—Sunday only. |
| 2.45 p.m.—"CANADIAN", Daily | 12.07 p.m.—"CANADIAN", Daily. |
| 5.35 p.m.—"YORK", Daily, except Sunday | 4.14 p.m.—"RIDEAU", Daily except Sunday. |

30 x 3 1-2 Imperial ..... $3.95
30 x 3 1-2 Hardened ..... $6.35
29 x 4.40 Imperial ..... $4.40
29 x 4.40 Hardened ..... $7.35

All other sizes at regular list prices

**Buy Now**

# CHAINS

The roads today make motoring dangerous unless your car is equipped with a good set of chains. Chains are your best insurance against accident—let us fit a set to your car today.

All sizes for Balloon and Standard Tires—buy while our stock is complete.

## St. Charles Motor Company

Phone 232. 341-343 Front Street, Belleville. Phone 232

## Anti-Freeze

Don't take a chance these days—use Anti-Freeze.

Maple Leaf Anti-Freeze Mixture to stand 30 below zero, at $1.00 per gallon. Quick Service.

**$1.00 per. gallon**


## ALBERT COLLEGE

(Continued From Page One)

congratulated the architects of the College on the magnificent result of their talent and labor in the splendid Gothic building and the contractors and workmen who had carried out the plans of the architects. He congratulated Dr. E. N. Baker who is about to become Principal Emeritus, on his splendid vision, sheer pluck and sacrificial devotion in raising funds and enthusiasm to build the new school. He offered his service in fulfilling his vision and but for him there would not today have been a new Albert College.

He congratulated the Board and friends of the College on having such a principal-elect as Dr. Bishop. "He is a man of no ordinary administrative ability, spirit, vision or high educational ideals. In Principal Bishop we have a man who will do his utmost to render the fine service of developing a fine spiritual character in the young men committed to his care. I congratulate the College on the Board, not only on such men as H. P. Moore and B. N. Davis, but I am thinking of the group of Belleville men, Mr. C. M. Reid, Mr. Deacon, Mr. O'Flynn, Mr. H. W. Ackerman and Mr. R. J. Graham—all born Albert, and I do not know of any College Board which has a personnel of men of better judgment, service or devotion to represent them than these," Mr. Graham said.

"We don't want this school to represent ideals of narrow sect nor as a factory, we want her students to emerge clear, strong, Christian characters. With the Principal you have and the staff, I predict that in a few fleeting years there will be a demand for another residence because the present will be inadequate," Dr. Graham concluded.

### Tribute to Dr. Baker

In his address to the retiring principal, Dr. E. N. Baker, Mr. C. M. Reid, chairman of the executive committee, said: "This building is here as a result of the labor, vision and foresight of Dr. Baker. When the Doctor was named to succeed Dr. Dyer I knew that he was the right man. He has proved that he was the right man in the right place." Mr. Reid recounted how, after the fire of 1917 when part of the residence of the old Albert was destroyed, Dr. Baker commenced to accomplish what seemed unaccomplishable—to build a new College. With inspired vision and optimism he has been an object lesson in his unselfish loyalty to the institution. We firmly believe that God was behind the Doctors' inspiration. His loyalty has been as great to the institution, board and new principal as had been during his principalship. He is a great man."

Mr. Reid concluded with a warm tribute to Mrs. Baker who has been an inspiration to the Doctor and whom the Board has learned to love and to recognize her ability and loyalty. "Dr. Baker," he said, "you will leave a monument in one of the greatest boys' schools in Canada."

### Dr. Baker

Dr. Baker in replying to the address spoke of the devotion of Robert Bird, Caleb Gilbert and Phillip Vandervoort, who seventy years ago in their earnest desire to establish Albert College, mortgaged their farms to raise the necessary funds. "This building is a monument to these men," he said. The Doctor spoke of the many organizations, prominent in the life of the city today, which had known Albert College as their birthplace and of the fifty-six missionaries who have gone to foreign fields during the past thirty-five years from the school.

"When I turned the key on the old school," Dr. Baker said, "there were two passions in my soul, one that the new College should be free from debt, the other that a Principal should be found who would carry on." With the spirit and traditions of Albert College, the doctor felt sure that the first would be soon realized, and the second wish has already been fulfilled. "I congratulate the Board," Dr. Baker said, "on the choice of Dr. Bishop as my successor. By birth, breeding and education, he is eminently fitted for the work for which he has been called. The boys will be safe under his leadership." In closing, Dr. Baker paid a tribute to Mr. C. M. Reid, Mr. W. B. Deacon and Mr. H. W. Ackerman. "Had we not had these men we should not have been here today," he said.

### Introduced Principal

In introducing the Principal-elect, Mr. F. E. O'Flynn, K.C., spoke of his connection with Albert College which which dated to fifty-two years ago when Dr. Carman was principal. He recounted how, when the appointment of Dr. Bishop as principal was made public, from all sides came the same congratulation—"You're lucky." "When I met Mrs. Bishop," said Mr. O'Flynn, "I felt sure we had decided on the right man and from Rotarians and Kiwanians came the same refrain—'You know when you're lucky, getting Dr. Bishop.'"

### Rev. C. W. Bishop

Principal Bishop said that he accepted the remarks regarding the Principal of the College in all humility. "When I think," Dr. Bishop said, "of the history achieved by my predecessors, Dr. Dyer, Dr. Carman, and Dr. Baker, I realize how humble anyone endeavouring to fill their places should be. I have stepped into a valuable heritage, the beautiful group of buildings stand before us as a challenge inspiring us to service and sacrifice. We must do our best to carry out a great purpose. The speaker referred to the essential part co-operation must play in successfully carrying on the institution. Board, Church, faculty, students and parents all are partners in the enterprise. Every partner must be made to feel his place in the scheme of things and if such can be done there can be no doubt as to the success of the College."

### Presented Keys

Mr. W. B. Deacon, Chairman of the Building Committee, reviewed the financial standing of the College and presented the key of the new College to Dr. Bishop.

Mr. H. W. Ackerman said that as it was the custom to present the founder of a city with a key to the town, it was felt that a similar presentation should be made to the man who had been responsible to a great extent for the new college and he therefore on behalf of the Board, presented Mr. W. B. Deacon with a gold key to the new school, cautioning him that that it would not provide entrance to the cook's pantry." He presented a similar key to Rev. Dr. Baker and a beautiful basket of flowers to Mrs. Baker, to whom the institution owed a debt of gratitude for her helpful advice in planning household details.

### The Dedication

Rev. Peter Bryce performed the ceremony of dedication in a most impressive manner referring to the asset the College will be in the spiritual uplift of the youth of Canada.

### Dr. Pidgeon

Dr. George C. Pidgeon, D.D., ex-Moderator of the United Church, said that Canada built largely on the principles just installed. He was a leader of the Church of Christ in the west, a leader in the Y.M.C.A. and in the work of the United Church. He felt that Dr. Bishop with the help of his wife whom he knows will work with him for the best interests of the College, will carry the institution to higher service. He concluded by congratulating the boys on acquiring such a leader as Dr. Bishop and the College on the splendid architecture.

### Two Features

Two pleasing features followed the addresses. The first was the unveiling of a splendid portrait of Dr. Baker by Mr. J. W. L. Forster, the artist, which portrait will be hung between two painted by the same artist and now adorning the Chapel walls. The introduction of early students followed and Mrs. Niblock who attended the institution in the first year of its establishment, Miss Blanigier, Mrs. Ritchie and Miss Margaret Holden were introduced to the assembly.

Regrets were read from several invited guests including His Lordship Bishop Sweny, Sir Robert Falconer, Sir Joseph Flavelle, and Principal Bruce Taylor, all of whom were unable to be present.

Following the programme the visitors were given the freedom of the College and hundreds traversed the magnificent halls and inspected the different departments after which they were received in the Ackerman dining hall by the Board of the College.

A prayer during the ceremony was said by Rev. R. W. Pickard, one of the earliest students of the College; the scripture was read by Rev. Peter Bryce, and Professor Hunt presided at the piano.

### The Officers

The officers of the College are:

Chairman, Board of Management—Rev. James Endicott, D.D., Moderator, United Church.

Secretary, Board of Management—W. H. Hopper, Colbourg.

Chairman, Executive Committee—C. M. Reid, Belleville.

Chairman, Building Committee—W. B. Deacon, Belleville.

Bursar—H. W. Ackerman.

Principal—Rev. Charles W. Bishop, M.A.

Principal Emeritus—Rev. E. N. Baker, M.A., D.D.


**Victor Northern Electric**

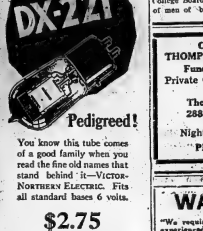


Pedigreed!

You know this tube comes of a good family when you read the fine old names that stand behind it—VICTOR-NORTHERN ELECTRIC. Fits all standard bases 6 volts.

**$2.75**

Victor Talking Machine Company of Canada Limited

Buy Your Victor Northern Electric Tubes at

**DOYLE'S Drug Store**

COMPANY
THOMPSON & DUFFIN
Funeral Directors
Private Chapel
Motor Equipment
Thompson Block
288 Front Street
Phone 62
Nights and Sundays
PHONE 1313

**WANTED**

"We require the services of an experienced Salesman to sell PALMOLIVE SOAP and other products to Retailers in a territory from Kingston west to Lindsay. Salary, expenses and commission to the man who can qualify. Send full particulars, stating experience, etc."

THE PALMOLIVE COMPANY
LIMITED, TORONTO-8, Ont.

*Nursing Mothers Should Guard Against Vitamin-Starvation*

**SCOTT'S EMULSION**

*Abounds In Cod-liver Oil Vitamins*

Scott & Bowne, Toronto, Ont. 26-12

**Our Collection Service**

WITH branches and correspondents throughout Canada and strong financial affiliations abroad, we are in a position to make prompt collections in all parts of the world. Acceptances are quickly obtained, payments promptly transmitted—details are carefully and accurately handled.

Ask our local manager for complete information.

THE DOMINION BANK
BELLEVILLE BRANCH,
W. E. SCOTT, Manager.

**To-Morrow** (Saturday) is the **LAST DAY** For **FREE ENGRAVING** on COMPACTS
One Initial by hand
**OSTROM'S**

# GIFT SLIPPERS

For Every Member of the Family
Our Assortment Was Never So Large

WHY NOT CHOOSE

HOCKEY BOOTS For the BOYS & GIRLS

A HAT CASE For the BEST GIRL

WHAT MORE COULD BE DESIRED

**HAINES' Shoe House**

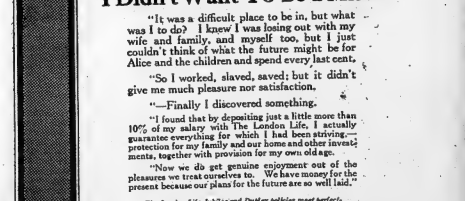

**"I Didn't Want To Be a Miser!"**

"It was a difficult place to be in, but what was I to do? I knew I was losing out with my wife and family, and myself too, but I just couldn't think of what the future might be for Alice and the children and spend every last cent.

"So I worked, slaved, saved; but it didn't give me much pleasure nor satisfaction.

"—Finally I discovered something.

"I found that by depositing just a little more than 10% of my salary with The London Life, I actually guarantee everything for which I had been striving—protection for my family and our home and other investments, together with provision for my own old age.

"Now we do get genuine enjoyment out of the pleasures we treat ourselves to. We have money for the present because our plans for the future are so well laid."

*The London Life Jubilee and Duplex policies meet perfectly the needs of men in this position. Any of our representatives will be pleased to explain them without obligation.*

**London Life**
Insurance Company
"Canada's *Industrial-Ordinary* Company"
HEAD OFFICES LONDON, CANADA

L. C. RIPLEY, District Representative, Standard Bank Chambers, Belleville.

## AIKENSIDE

—By—
MARY J. HOLMES

whose health seemed failing so fast, and who always looked so disturbed if a shadow were resting in her bright face, or her voice were less cheerful in its tone, and care for the imbecile, Joseph who clung to her as a puny child clings to its mother, refusing to be cared for by any one else and often requiring of her more than her strength could endure for a great length of time. So it was who gave him his breakfast in the morning, amused him through the day and then, after he was in bed at night, often sat by his bed side till a late hour hour singing to him old songs, or telling Bible stories until he fell away to sleep. Then if he awoke, as he frequently did, there was a cry for Maddy, and the soothing process had to be repeated until the tired, pale watcher ceased to wonder that her grandmother had died so suddenly, wondering rather that she had lived so long and borne so much.

Those were dark, wearisome days to Maddy, and when the long, cold winter was gone from the New England hills, and the early buds of spring were coming up by the cottage door, the neighbors began to talk of the change which had come over the young girl, once so full of life and health, but now so languid and pale. Still Maddy was not unhappy, nay was the discipline too severe, for by it she learned at last the great object of life; learned to take her trouble and cares to One who helped her bear them so cheerfully that those who gazed her most never dreamed how heavy was her burden, so patiently and cheerily she bore it. Occasionally there came to her letters from the doctor, but latterly they gave her less pleasure than pain, for as sure as she read one of his kind, friendly messages of sympathy and reassurance, the tempter whispered to her that though she did not love him as she ought to love her husband, yet a life with him was far preferable to the life she was living, and a receipt of his letters always gave her a pang which lasted until Guy came down to see her, when it usually disappeared. As one was now at Aikenside, and thus Maddy frequently had Jessie at the cottage but Agnes never came, and Maddy little guessed how often the proud woman cried herself to sleep after listening to Jessie's recital of all Maddy had to do for the weary man, and how patiently she did it. He had taken a fancy that Maddy must tell him stories of Sarah, describing her as she was now, not as she used to be when he knew her, but now. "What is she now? How does she look? What does she wear? Tell me, tell me!" he would plead, until Maddy, forced to tell him something, and having distinctly in her mind her one fashionable woman such as she fancied Sarah might be, told him of Agnes Huntington, describing her as she was in her mature beauty, with her heavy flowing curls, her brilliant color, her flashing diamonds and costly laces, and Uncle Joseph listening to her with parted lips and hushed breath, would whisper softly "Yes, that's Sarah, beautiful Sarah; but tell me—does she ever think of me, as of that time in the orchard when I wove the apple blossoms in her hair, where she diamonds are now? She loved me then; she told me so. Does she know how sick, and sorry, and foolish I am?—how the aching in my poor, simple brain is all for her, and how you, Maddy, are doing for me what it is her place to do? Had I a voice," and the crazy man now grew excited, as rising himself in bed, he gesticulated wildly, "had I a voice to reach her, I'd cry aloud on her, to let you do her work, let you wear your young life and fresh, bright beauty all away for me, whom she 'ruined.'"

The voice he craved, or the echo of it, did reach her, for Jessie had been present when the fancy first seized him to hear of Sarah and in the shadowy twilight she told her mother all, dwelling most upon the touching sadness of his face when he said, "Does she know how sick and sorry I am?"

The pillow which Agnes proved that night was wet with tears, while in her heart was planted a germ of gratitude and respect for the young girl doing her work for her. All that she could do for Maddy without going directly to her, she did, devising many articles of comfort sending her fruit and flowers, the last new book, or whatever she she thought might please her, and always finding a willing messenger in Guy. He was sympathetic and unsnarled when at longer intervals than usual he came to Aikenside to make others so around him. The sight of Maddy bearing her burden so uncomplainingly almost maddened him. He she fretted or complained he could bear it better, he said, but he did not see the necessity for her to lose all her spirit or interest in everything and every body. Once when he hinted as much to Maddy, he had been awed into silence by the subdued expression of her face as she told him in part what it was which helped her to bear and made the rough places so smooth. He had seen something like this in Lucy, when purgatorial pains were racking her delicate frame, but he could not understand it; he only knew it was something he could not touch—something against which his arguments beat helplessly, and so, with an added respect for Maddy Clyde, he smothered his impatience, and determined to help her all he could, rode down to Honesdale every day, instead of twice a week, as he had done before.

Attentions so marked could not fail to be commented upon; and while poor, unsuspecting Maddy, was depriving so much comfort from his daily visits, dreaming that day very long which did not bring him to her, the Honesdale gossips, of which there were many, were busy with her affairs, talking them over at their numerous tea-drinkings, discussing them in the streets, and finally at a quilting, where they met in solemn conclave, deciding, that, "for a girl like Maddy Clyde it did not look well to have so much to do with that young Huntington, who, everybody knew was engaged to a somebody in England."

"Yes, and would have been married long ago, if it wasn't for this foolin' with Maddy," chimed in Mrs. Joel Spike, throwing the chalk across the quilt to her sister, Triphemy Marvel, who wondered if Maddy thought he'd ever have her.

"Of course he wouldn't. He knew what by was about. He was not green enough enough to marry Grandma Mark Isaac's daughter; and if she didn't look out, she'd get herself into a pretty scrape. It didn't look well, anyhow, for her to be putting on airs, as she had done ever since big folks took her up, and she guessed she wouldn't be beholden to nobody for her lecks."

All this and much more was discussed and by the time the patchwork thing was done, there remained but little to be said either pro or against Guy Remington and Maddy Clyde which had not been said by either friend or foe.

Among the invited guests at that quilting was the wife of Farmer Green. Maddy warmest friend in Honesdale, and the one who did her best to defend her against the attacks of those whose remarks she well knew were caused more by envy than any personal dislike to Maddy, who used to be so much of a pet until her superior advantages started her in a career from those Good Mrs. Green was sorely tried. Without in the least blaming Maddy, she had been troubled by the frequency of Guy's visits to the cottage. It was not friendship alone which took him there, she was sure; and knowing that he was engaged, she feared for Maddy's happiness; at first, and afterward, when people began to talk, she feared for her good name. Something must be done, and though she dreaded it greatly, she was the one to do it. Accordingly, next day she started for the cottage, which she left just left, and this, in her opinion, accounted for the bright color in Maddy's cheek and the sparkle in her eye. Guy had been once, bringing and leaving a world of comfort, but, alas, he chanced for coming ever again as he had been doing were fearfully small, when, at the close of Mrs. Green's settlement visit, Maddy lay on her bed, her white frightened face buried in the pillows, and herself half wishing she had died before the last hour had come, with the terrible awakening it had brought; awakening to the fact that of all living beings, Guy Remington was the one she loved the best—the one without whose presence it seemed to be she could not live, but without which she now knew she must.

(To be continued)

Eight wont down with the schooner Ella M. Rudolph off Halifax.

Only milk from accredited herds may now be sold in Woodstock.

## WHAT'S NEW
(From a Woman's Standpoint)

Edmund Burke, the Canadian baritone who once graduated in law at McGill, and who has been with the Metropolitan Opera in New York for the last three years, has given up music and has joined a firm of stockbrokers there.

• In A. G. Gardiner's recent collection of character sketches, he remarks: "W. S. Gilbert once told his wife that he was 'too good to be true,' and it might be said of Margot that she would be too incredible to be believed."

The last week velvet assumed the most important place, and although black had frequent mention it is of interest that the flesh-rose-red range was more conspicuous, pointing toward a slight divergence from the black-and-white combinations which have been prevalent in evening gowns of late.

There is far more MAGIC BAKING POWDER used in Canada than of all other brands combined

MADE IN CANADA
NO ALUM

E. W. GILLETT CO. LTD.
TORONTO, Can.

MARTINS

I WILL HAVE A CHOICE SUPPLY OF

Poultry for Christmas

CHRISTMAS WEEK SPECIALS

Mince Meat 2 lbs for 35c | Mixed Nuts 2 lbs for 45c

PURE LARD, lb. ..... 19c
PEERLESS SHORTENING, lb. ..... 16c
DATES ..... 2 lbs. for 25c
CRANBERRIES ..... 2 lbs. for 39c

Fresh Spinach 2 lbs for 29c | SweetPotatoes 4 lbs for 25c

SLICED SIDE BACON, lb. ..... 39c
SLICED WILT. BACK BACON, lb. ..... 39c
SLICED MEALED BACK BACON, lb. ..... 45c
WILT. BACON, to Boil, 6 to 7 lbs. in piece, lb. 20c

Grapefruit 4 for 25c | Fresh Caulillower 20c and 25c ea.

BONELESS POT ROAST BEEF, lb. ..... 15c
THICK RIB ROAST BEEF, lb. ..... 19c
BOILING BEEF, ..... 2 lbs. for 25c
PORTER HOUSE ROAST BEEF, lb. ..... 29c
JUICY ORANGES, dozen ..... 35c, 40c, 49c, 55c
SHOULDER ROAST PORK, lb. ..... 23c
SPARERIBS, lb. ..... 21c
PORK HEARTS, lb. ..... 10c

FULL LINE OF FRESH AND SMOKED FISH

A. MARTIN LIMITED

SHOP EARLY. WE DELIVER. PH. 286

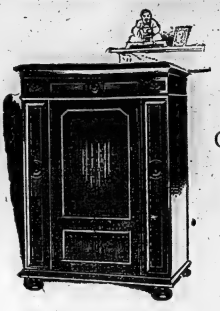

Credenza
$385

It Leaped into Fame!

in just one day, through the magic of its own astonishing performance, and every day adds new Orthophonic Victrola music lovers

When the sun set on that eventful evening of December second, 1925,—Victor Day,—over a year ago now, the Orthophonic Victrola stood acclaimed as one of the greatest single achievements in the history of music.

Thousands heard this new discovery in the form of the now famous Credenza, and approved instantly the long and arduous labors of the scientists who had brought this new marvel into the world. That approval continues, and is growing daily.

The music of great artists, of famous orchestras, of the almost endless and ever-growing host of Victor entertainers takes on a new significance when heard upon the new Orthophonic Victrola. It satisfies completely the musical sense. It has ever-new surprises in store for you.

Command!... and it performs beautifully,... untiringly. Choose,... and it never disappoints your choice!

If you have not heard the Credenza model, do so today at any "His Master's Voice" dealer and order at once. Thus you will assure yourself these new delights in music more quickly. Production is still behind demand. An early order means early possession. Convenient terms make ownership easy.

Note:—The principle of "matched impedance" or "smooth flow of sound" employed in the Orthophonic Victrola is exclusively controlled by Victor.

The new Orthophonic Victrola
"True in Sound" Trade Mark Reg'd

Victor Talking Machine Company of Canada, Limited

Made only by Victor

HIS MASTER'S VOICE

Look for this trademark

THE NEW ORTHOPHONIC VICTROLA ON SALE AT

245 FRONT ST. The Original Genuine GERHARD HEINTZMAN MUSIC STORE PHONE 1031

Let Us Demonstrate The Orthophonic

IN YOUR HOME — COMPLETE LINE — ALL MODELS ON DISPLAY AT

Doyle's Drug Store

McKEOWN'S & OSTROM'S
DRUG STORES OPEN
TOMORROW (Sunday)

# The Daily Intelligencer

IMLAH & ARMSTRONG
Managers
BELLEVILLE BURIAL CO.
Funeral Directors
Phone 774w. 14 Campbell St.

VOL. LVI. THE DAILY INTELLIGENCER SATURDAY, DEC. 18, 1926 PROBS—Fair and moderating.

# CITY TO APPEAL DECISION IN PAUL ACCIDENT CASE

## NEW DIRECTORS ELECTED FOR THE 1927 CHAMBER COMMERCE BOARD

### Close Contest Marked Final Ballot to Select Four Men

### ELECTION CLOSED FRI.

### Only Twenty-one Votes Between First and Last Candidate

Messrs. Jamieson Bone, A. Bernard Collins, William B. Deacon and Charles E. Hanna were elected on the second and final ballot as directors of the Chamber of Commerce for 1927 and 1928. The other directors, with still a year of office to run are Mayor R. J. E. Graham; Ed. W. Worth, anager of the American Optical Company; Mackenzie Robertson, President of Belleville Creameries; Charlie Dolan, Known as Dolan the Druggist and Harry W. Ackerman, retired but still the busiest man in Belleville in community work.

The Chamber of Commerce elect their directors for a two year term, with half the Board retiring each year, so that continuity of policy can be maintained.

CLOSE VOTE

The successful candidates in yesterday's election are given alphabetically and not according to votes received, but the voting was extremely close, only 21 votes standing between the first and last names. It was the closest election in the Chamber's seven year's history.

The new Board of Directors will hold their inaugural meeting on Thursday December 30th when the President and two vice presidents will be chosen and the officials for the coming year engaged.

NEW DIRECTORS

Mr. Jamieson Bone has been active in Chamber of Commerce work since its inception, serving as president during its first two years. He is President of the Bone Construction Company, handling many large important building contracts and is a "builder" in every sense of the worl.

A. Bernard Collins is a comparative new comer to Belleville (as they reckon time here) but has made a host of friends in the city. He served as Alderman during 1926 acting as chairman of Gas and was re-elected for 1927 near the head of the poll. His former home was Tweed, which, if Mr. Mikel has his way, will soon be a suburb of "Greater Belleville," so he cannot be ealed a stranger.

Mr. W. B. Deacon is not new to Chamber of Commerce work having been director for several terms, voluntarily retiring three years ago to devote his time to the campaign for the new Albert College. He is a valuable member.

The fourth director elected was Charles E. Hanna, President in 1926. He is perhaps one of the best known men in Belleville or Hastings County for that matter and always has time for public work.

## COMING EVENTS

MOVIES AT CHRISTMAS CONCERT

The Bridge St. Sunday School will hold its Christmas Festival Tuesday evening, 21st inst., 8 o'clock, in the church parlors. Bridge St. Sunday School children admission free. A silver collection of 25c and upward at the door, proceeds for piano fund. A present for every child. Everybody welcome. d18-3td

SPECIAL CHRISTMAS MUSIC

Bridge Street Church. Sunday, Dec. 19th. Dr. Malott will preach in the morning and Rev. Roy Rickard at night. All welcome. d18-1td

The Old Time Religion preached over Diamond & Hyde's Store, Front St., Belleville. Rev. R. Babcock. Sunday 2.30. Don't miss the blessing. Come. d17-2td

BOWLERS ATTENTION

Y. M. C. A. annual mixed elimination series starting Dec. 27th. Three prizes. Ladies draw partners. Enter early. Entries close Dec. 24th. Entrance fee 25c. d16, 18, 21, 23

FOR THE MOST HEAT
and the
GREATEST SATISFACTION
for the money, get your Fuel
from The
F. S. ANDERSON CO.

### DIED IN STABLE

Lindsay, Ont., Dec. 18.—Thos. Atwell, 72 years of age, farmer living near Cowan's Bridge, Emily Township, was found dead in the stable last night by his son. During the day he had visited Lindsay and had suffered a weak spell. He is survived by his wife and two sons.

## SUCCESS SPOILS MORE MEN THAN DOES ADVERSITY

### Sir Henry Thornton Speaks Before Illinois Manufacturers Assoc.

Chicago, Ills., Dec. 18.—Success has been responsible for more disasters than has adversity and Overreaching is it's monstrous good child," Sir Henry Thornton, President of the Canadian National Railways, said in an address last night before the Illinois Manufacturers Association. "Overreaching carries in its train intolerance, prejudice and injustice and banishes recognition of the legitimate rights of others," he said." The pages of history abound in examples of conquerors, rulers and nations who have fallen prey to Overreaching."

Great wealth and great power carry with them increasingly grave responsibilities and expose the possessor to the dangers of pride, vain glory, arrogance and ruthlessness, he told the manufacturers. Then he turned remarks to the railroads, joining those of Canada with those of the United States, in stating that they stand equal, if not superior to the transportation system in any other part of the world and deserving of the sympathetic consideration of those they serve.

## ORMISTON IS IN POLICE CUSTODY SAYS EXAMINER

Los Angeles, Calif. Dec. 18.— "The Examiner," in a copyrighted story says Kenneth G Ormiston, will-o-the-wisp, radio man in the Aimee Semple McPherson case, is in the custody of Ben Cohn, Chief of the District Attorney detectives and reiterates that he will appear for arraignment sometime to day.

The radio man is charged with conspiracy to prevent and obstruct justice through his alleged aid in the manufacture of purported false evidence regarding the disappearance of the woman Evangelist last summer. He declared his intention of asking for reduction of the $10,000 bail which was set last Wednesday when Grand Jury Indictment was returned against him.

On other matters pertaining to the McPherson case, Ormiston was still smiling and saying little.

"I want to show Los Angeles and the world, if the world is interested, that I have nothing to fear and that therefore I came here to take charge of my case."

### HALIBURTON THE COLDEST

Toronto, Dec. 18.—Haliburton village was the coldest place in Ontario today, from all available reports. The mercury was 25 degrees below zero there this morning.

### YES! IT'S COLD!

Lowest Temperature of the Season Experienced Last Night in Ont.

Toronto, Dec. 18.—Toronto is experiencing the coldest weather so far this season and it is decidedly cold throughout Ontario today. The temperature here dipped to six degrees below in certain sections. Conditions were helped somewhat by the fact that there was very little wind.

The temperature at Toronto, where the cold moderated little during the morning, was about 20 degrees below the average for this period of the year.

Prospects are for a cold week-end in Ontario. Cochrane with twenty degrees below zero was one of the coldest spots in the province with Lindsay well in the running at 14 below. The mercury touched 12 at Sault Ste. Marie and registered between two below and six below in Western Ontario. At Ottawa and Kingston the thermometer showed six below with the cold wave moving Eastward.

## TURKEYS BRING HIGH PRICES AT MORNING MARKET

### Two Christmas Markets Next Week on Tuesday and Thursday

Happy crowds which packed the aisles of the market beyond hope of any new arrival getting through, packed the building this morning and the tables laden with offerings from the barn yard were soon depleted. High prices marked the opening of the market but towards noon they came down to something like normal and things sold more readily.

Turkeys varying in size from anemic specimens of six pounds to bruisers of fifteen and twenty, sold at from $3 to $7. Geese which are finer this year than in the memory of any of the farmers sold at from $3 to $3.50, about 35 cents a pound, any shoppers bought chickens to take the place of the traditional turkey, finding them slightly lower in price. These were sold at from $1 to $3 a pair.

Butter sold at from 35 to 38 cents a pound and cream at 30 cents a pint. Eggs, strictly fresh sold at 65 cents a dozen but very few were offered.

Everything that goes with a Christmas diner was on sale, ready made dressing, summer savory ready to make the dressing, home made Christmas pudding, Christmas cakes varying from 25c to $2 each, vegetables, home canned at 25 to 35 cents a sealer and home canned soup at 35 cents a quart.

The outside market was very firm, nothing being offered but an odd stall of meat which brought the same price as last week.

Apples at 50 cents a peck and $1 to $2 a bushel. The bitter weather precluded the bringing in many potatoes or vegetables of any description.

A small forest of Christmas trees were grouped at the entrance and sold at from 50 cents to $2 each.

The market clerk assured the Intelligencer that today's market was no record for attendance, attributing he comparatively small attendance to he fact there will be two more markets next week, on Tuesday and Thursday. He thought a few might drift in on Friday next but that Thursday would be the real market.

Chicago, Ills. Dec. 18.—Wheat, Dec. 1.38 5-8. May, 137 1-4. Corn, Dec. 74 1-8. May 81 5-8. Oats Dec, unquoted. May 50 1-4.

## FAMILY MEETS DEATH IN THE ICY CURRENTS OF THE OTTAWA RIVER

Pembroke, Ont., Dec. 18—Driving in blizzard which swept over the upper Ottawa River yesterday afternoon, Mr. and Mrs. John McGuire and their six year old child were drowned in the Ottawa river when their cutter went through a hole in the ice, while they were returning from Christmas shopping at Pembroke.

All of the dead lived at Demers Center, Allumette Island.

An inquest is to be conducted by Coroner Josephs. According to information received at Pembroke this morning when the fate of the trio became known they were driving over what is known as the "lower trail' below Pembroke when the horse, cutter and its occupants plunged into the icy waters of the Ottawa River. Some residents of Pembroke claim to have seen the vehicle and its occupants disappear through the hole in the ice. The bodies have been recovered.

## FINAL MEETING FOR 1926 BOARD OF EDUCATION

### Principal McLaurin says Collegiate is too Cold on Windy Days

### NURSE'S REPORT

### Schools to Re-open After the Holidays on Tues., Jan. 4th.

The last regular meeting of the Board of Education for 1926 was held in the Council Chambers of the City Hall last night. The first matter to come before the Board was the school nurse's report. The report is as folows:

During the month of November 2021 class room inspections were made and 68 pupils were treated in the school officers.

75 home visits were made.

3 pupils were fitted with glasses. Six Dental Clinics were held at which 87 pupils received Dental care.

There was one case of whooping cough and one of chicken pox.

Accounts were read and carried. Moved by Mr. O'Flynn that two H. S. students be granted the $25 scholarship for which they tied. Motion was carried.

A report from the school management was read. Report was adopted.

The next matter to come before the Board was Mr. McLaurin's report. One of the features of the report was a complaint of the temperature of the High School. Mr. McLaurin stated that it was impossible to raise the temperature above 58 degrees on a windy day.

Moved that $35 be granted for medals for shooting. Motion was carried.

The half yearly report of the school inspector was next read. The report stated that the Public Schools were in excellent condition. Queen Victoria School has a slight depression in its playgrounds which fills with water. Moved that the matter be referred to sites, buildings and repairs committee. It was reported that the daily attendance was very good.

The Inspector commended the work done by Prof. Hunt, Musical Teacher.

Report was accepted.

Penny Bank reports were accepted.

(Continued On Page Two)

## CITIZENS VIEWED ALBERT COLLEGE

Through the generosity of Principal C. W. Bishop and Principal Emeritus Dr. E. N. Baker, Albert College was thrown open to the general public last evening for inspection. A large number of citizens took advantage of the opportunity to view the magnificent interior finish of the buildings. Many expressions of commendation were heard on the excellent facilities provided for students at the institution. It is a memorial to the indomnitable effort of Dr. Baker who has worked tirelessly in the quest of a new Albert and the fruits of his labor are now being realized. Rawson's bus service was available and carried many passengers to and from the business section.

## ROSLIN CHURCH LADIES HAVE TEA

A successful tea meeting was held in the Presbyterian Church at Roslin on Tuesday evening. A large crowd filled the church in spite of the somewhat severe weather.

Lunch was served by the ladies of the congregation, after which a programme followed, Rev. Mr. Duncan acting as chairman. Rev. Mr. Smith of St. Paul's Anglican Church of Roslin, delighted the audience with a brief speech. Miss Ventress, elocutionist of Belleville, delighted the crowd with a number of very humorous readings, receiving several encores. The presence of Miss Ventress again in Roslin will certainly be appreciated at any future time. Miss Duncan rendered several solos accompanied by Allan Duncan on the guitar.

The National Anthem brought the programme to a close.

JOHN ELLIOTT

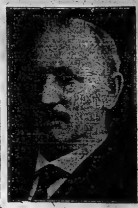

Retiring from the chairmanship of the Board of Education after the regular two year term. He has handled, smoothly and efficiently, many weighty problems including the preparation of plans and estimate for the proposed new Collegiate.

## YULETIDE DANCE GIVEN BY C.I.A. IS HAPPY AFFAIR

### Office Staff Entertain Friends in Moose Academy

What was probably the most successful and best dance of the season was given by the office staff of the Canadian Industrial Company last night in the Moose Academy. About one hundred couples were present, who danced continuously and joyously from about nine o'clock until the early hours of the morning, only stopping to have supper.

The Decorations

The ballroom and sitting-out room were both tastefully decorated with hundreds of streamers of red and green, while a Christmas tree, heavily bedecked with ornaments, stood in one corner. A feature of the evening was an immense yule-log, placed in an imitation fire-place, very appropriate to this season of the year. The beautiful gowns worn by the ladies added the final complete touch to a prettily coloured scene.

Around midnight supper was served to the assembled guests, the repast being followed by a "Grand March" favours in the form of whistles rattles, etc., handed out to all.

Toronto Orchestra

Charles E. Bodley's Toronto Orchestra furnished the music for the dancers, and the excellent music was one of the main reasons for the complete success of the evening.

The patronesses were—Mrs. W. J. Hume, Mrs. H. J. Wilkie, Mrs. C. W. Davis, Mrs. C. B. Treverton, and Mrs. T. E. Cavanagh.

### BELIEVE IT OR NOT

While most of the thermometers in the city registered anywhere from 5 to 10 below zero and anyone on the street would have bet on 15 below, the actual temperature was never lower than 1 below. This morning toward noon the mercury climbed to ten above, but commenced to sink again later in the afternoon. A number of the vendors at the market arrived with frost-nipped noses and ears.

## CITY COUNCIL DECIDES TO CARRY PAUL CASE TO APPELLATE COURT

### CONDITION UNCHANGED

Bailiff St. Charles' condition remains unchanged today, Dr. Eagleson told The Intelligencer this morning. He is still in grave danger and the bullet wound has not completely healed as yet.

## ONTARIO TO PAY TRIBUTE TO LT. GOV. COCKSHUTT

### People Will Have Privilege of Taking Part in Presentation

Arrangements are being perfected to honour Lieut.-Gov. Harry Cockshutt upon his retirement from office in January, and it is proposed to make a suitable presentation to His Honour. For this purpose subscription lists will be opened and placed in all the chartered bank branches in the province, so that the public will be able to subscribe sums of money not exceeding one dollar.

Lieutenant-Governor Cockshutt is perhaps the finest man ever to hold that exalted office in Ontario. His term of office has been extended frequently, as there is some trouble in finding the right type of man to fill the Governor-Generalship in Ontario.

A banquet will be held in Toronto, and it is the wish of the Committee in charge to recognize His Honour's splendid service in some tangible way, the presentation to be made at the banquet. The following is a communication from Mayor Graham, wishing to have this matter brought before the people of Belleville:

Dec. 15, 1926.

The Daily Intelligencer,
Belleville, Ont.

Dear Sir,—

I received a letter today from Mr. J. M. McIntosh, Secretary of the Cockshutt Banquet Committee, requesting me to get in touch with you and ask you to give as much publicity to this banquet and presentation as possible. I have also written him, asking that he forward to you such information as he has, as that would be a public interest to the city and community. Roughly, the idea is that the Lieutenant-Governor is retiring from office on the 8th of January next and owing to the splendid service which he has rendered to the province, during his tenure, they are of the opinion that it is the wish of the people of this province to recognize His Honor's service in some tangible manner and, for this purpose they have opened a Committee to arrange the banquet and presentation in such a way as to give every citizen an opportunity to participate. I understand that the Committee as formed now consists of representatives of the Ontario Associated Boards of Trade, the Toronto Board of Trade, the Canadian Manufacturers' Association, Rotary Club, Kiwanis Club, Canadian Club, Empire Club, United Farmers of Ontario, Lions' Club and Optimists Club and that all these organizations are taking a very extensive interest in the project. The Committee would appreciate very much, any assistance that any local organization could give or any efforts they would put forth to co-operate in this movement. It is

(Continued On Page Three)

### Special Meeting Last Night Accepts Advice of Acting Solicitor

### COMMITTEE FORMED

### Famous Damage Action To Be Fought Out in Higher Court

The city will appeal Mr. Justice Grant's decision awarding $1800 and costs to Mrs. Mary Paul for injuries sustained from a fall on an icy sidewalk last March. This was decided at a special council meeting held last night to consider the case and this action is being taken on the advice of Mr. Charles Payne, Acting City Solicitor.

A special committee consisting of Mayor R. J. E. Graham, Mayor-elect Eardley Wilmot, City Engineer Chas. E. Campbell and Acting City Solicitor Charles Payne, was named to handle the details and see that the appeal is launched in time.

Appellate Court

The case will now go to the Appellate Division of the Supreme Court of Ontario. It is understood that the appeal will be based on the ground that gross negligence was not shown as sidewalks of the city were sanded within twelve hours of the time of the accident.

Col. E. D. O'Flynn of O'Flynn & O'Flynn, has handled Mrs. Paul's case throughout and will no doubt appear for her in the appeal.

## MOTORS CRASHED ON PICTON ROAD; NO ONE INJURED

When Bert Pearsall smashed into a car driven by Mr. C. Pine about 8 o'clock this morning on the Picton highway half way between Picton and Belleville, Pine's car suffered a broken wheel, shattered lamp, bent fender and numerous injuries to the front of the car, besides giving the occupants a bad shaking up.

Miss Pine said this morning that they were coming to Belleville when they met Pearsall driving the other way. Pine managed to get his car over to the side of the road, but Pearsall could only get his front wheels out of the way, his back wheel hitting the Pine car, causing the damage.

The Pine's car was injured so it could not be driven, the occupants of the automobile suffering much inconvenience in being thrown out into the bitter air, until a truck from Taylor's Bakery saved the day and towed them into Belleville.

NEW CARS

Both cars were fairly new sedans. Pearsall only suffered a smashed fender.

## HASTING COUNTY OLD BOY'S DEATH

County Clerk Nugent received word yesterday of the death of his uncle, Dr. Albert E. Halstead, long a leading Chicago surgeon and former chief of staff at St. Luke's Hospital.

Dr. Halstead was born in North Hastings on April 21st, 1868, and moved to Wisconsin when a boy. At the age of 18 he attended Northwestern University Medical School and later became an interne at the Cook County Hospital. Later he became professor of Anatomy at Northwestern and in 1908 was appointed professor of Surgery at the University of Illinois Medical School. He also was an attending surgeon at the county hospital specializing in brain-surgery, on which subject he wrote more than forty treatises. During the war he served at Lieutenant-Colonel at Base Hospital No. 53 in France.

### THE WEATHER

Lower Lakes and Georgian Bay—Fair and decidedly cold. Sunday southeast winds, fair and moderating.

## FREIGHTER REPORTED MISSING IS SAFELY ANCHORED OFF THE SAULT

Sault Ste Marie, Ont., Dec. 18.—The freighter W. E. Fitzgerald, one of the lake carriers reported "missing" on lake Superior, anchored off Iroquois point today and tugs are breaking passage for the boat to enter the Sault. The boat was sighted off the point early today. The Monroe C. Smith, which Fort William, is still missing and at the Michigan Sault nothing had yet been heard of her. The W. F. Fitch and Thomas Britt are reported still ice locked in the White Shoals in Lake Michigan, about eight miles below Mackinac straits. The Canadian Sault canal closed last night after locking through the Government light tender Murray Stewart. The temperature was 12 degrees below zero here. The steamer C. O. Jenkins, third of the down bound boats from Fort William, arrived at the Michigan Sault yesterday.

### 110 STORY SKYSCRAPER

New York, Dec. 18.—The 110 storey skyscraper—the Larkin Tower building—to be constructed in the Times Square section, will be 1,268 feet high, or 300 feet taller than the 85 storey Book Tower now being constructed in Detroit, Mich. It will be 506 feet higher than the Woolworth Building and approximately 200 feet taller than the Eiffel Tower in Paris.

# LEARN MORE TO EARN MORE

## A Good Tip for Parents and Young People to Follow

Business executives are always looking for accountants, bookkeepers, clerks, secretaries and stenographers who have been thoroughly trained to do the things that business demands. Young people who have been taught to carry out both routine and emergency details intelligently, quickly and accurately in a business office can get good positions and win rapid promotion. Every year scores of young men and women, from far and near, enroll at Ontario Business College for the practical instruction they need, and they get it, thoroughly and quickly. Then, after only a few months of intensive work and study, they start "making good" in business and winning promotions.

Letters are continually being received at O. B. C. from graduates telling how the superior courses there were direct roads to rapid progress and business success.

Students may enter O. B. C. at any time and receive individual instruction. For detailed information about the courses write to the Principal, Mr. I. L. Moore, Ontario Business College, Belleville, Ont., or telephone to the College, phone 124.

# MAROONS MEET PICTON HERE ON

The local Intermediates will play Picton on Monday night here in the first exhibition game of the season. The boys have put in a useful week of practice and will be ready to step in and administer a trimming to the Pictonians, although reports emanating from that town state that the team will make a bid for the Lake Shore championship.

Manager Thomas will likely send Bohan into the nets with "Soup" Goyer, Green, Rooney and Drew on the defence, all taking a turn with "Gilly" Goyer at centre, Hagerman and "Daw" Whalen on the wings, with Frechette, Hibbard and several others as relief men.

On Tuesday night the team will go to Port Hope with the return game here on Christmas night. Port Hope have a smart aggregation and will provide plenty of opposition for the local pucksters.

Monday night's opening game here should draw a large crowd.

# HEAVY TRAFFIC EXPECTED OVER HOLIDAY SEASON

Montreal, Dec. 18.—To meet the unprecedented demand for holiday travel facilities over Christmas, arrangements have been made by the C. N. R. to operate the inter-city limited between Ottawa and Toronto. On Sunday, December 26th, while this train does not ordinarily operate on Sundays, the space demands between these two cities for the day after Christmas have been so unusually heavy that it was found necessary to operate the inter-city on this day to meet the situation. Demands for space on all trains to and out of Montreal over the Christmas holiday period are heavier this year than ever before, stated C. W. Johnston, passenger Traffic Manager of the Canadian National System, as a result, plans have been made for the operation of extra trains and extra equipment on regular trains. Trains from Montreal to Ottawa, Toronto, Detroit, Chicago and Detroit will all carry extra cars for two or three days before Christmas as also will those for Quebec, Saint John, Halifax and other points in Maritime Provinces and New England States. The reason for the unusually heavy travel lies in the fact that Christmas Day falls this year on Saturday, making a long week end which is tempting people to travel to distant cities this year.


MARKET SPOTLIGHT MINING STOCKS — MOWAT M&M MACGILLIVRAY

**Mowat & MacGillivray**

Stock Brokers—Phone 1628
Belleville—Bank of Commerce Bldg.
F. H. NEELON.


# BOWLING

Trenton played the return game with Belleville at the Recreation Alleys last night and the locals reversed the score on the visitors and won all four points, putting Belleville on top with one point to the good. Trenton started off very badly, only rolling 624 against Belleville's 956, but in the second game they found their stride and only lost out by 3 pins, also losing the last game by 183 pins. Deacon for the local team rolled 706 for the highest score and G. Schofield was high for the Trenton team. Players and scores:

Trenton—D. Smith 490; J. Lewis 425; W. Avery 501; G. Scofield 562; J. B. Lewis 503. Total 2481.

Belleville—D. Drew 454; A. Legault 555; E. Foster 646; Barriage 544; Deacon 706. Total 2905.

The following are the results of last night's bowling at the Recreation Alleys in the mixed doubles elimination tournament, second round:

Miss Ethier 506; B. Drew 561. Total 1067. vs. Miss Ross 405; F. Liberty 492. Total 897.

Miss Boyle 419; E. Foster 583. Total 1002. vs. Miss Mason 351; E. Doyle 550. Total 931.

H. Hurley 796; Miss Whalen 561. Total 1357. vs. Mrs. Allen 442; J. Legault 503. Total 945.

Miss Curry 472; A. Legault 587 Total 1059. vs. Mrs. Sollsbury 411; J. Alexander 506. Total 917.

Playing a postponed game in the Ladies' League the, Wanderers won all four points from the A-1, the Wanderers also winning four points from the Ponies on Thursday night. These wins for the Wanderers now puts them a tie with the Optic Girls.

A-1—Miss Hinton 415; Mrs. Brydges 464; Miss Tuttle 357; Miss Knott 320. Total 1556.

Wanderers—Miss Goyer 516; Mrs. Bone 450; Miss Brown 420; Miss Benedict 382. Total 1768.

# FINAL MEETING

(Continued From Page One)

A letter of thanks from Miss Sulman was read.

An invitation to the members of the Board to attend all Hockey game of the High School was read.

An invitation to attend a musical programme at Anne St. school was presented to the Board.

APPROVED SITE

A letter from the Deputy Minister of Education was read approving the site of the new Collegiate.

A communication from the Canada Cement Co. was read, asking that all cement used in construction of the new Collegiate be supplied by them. Referred to the Building Committee.

A request for a new French Book in the High School was granted.

A request for chemistry supplies for the High School was granted.

A letter from a certain lady, member of the Board of Education at Pembroke, was read praising the system in the Public Schools here. Moved that the letter be filed.

Moved by Mr. Ackerman that the Inaugural meeting of the Board be held on the last Friday in January.

MR. JAMIESON BONE

Moved by Mr. Bone that all dictionaries used in the schools here be English dictionaries. Mr. Bone claimed that the children were being taught American pronunciation.

Moved that the motion be left until the next meeting.

A motion of regret that Mr. Sprackett was leaving the Board, was presented. Mr. Elliott expressed his own personal regret at Mr. Sprackett's retirement.

Moved by Mr. McGie that the request be made to the treasurer to pay the teachers of the schools their salaries before the Christmas holidays.

Moved that the schools be reopened after the Xmas holidays on Tuesday, Jan. 4th. Motion was passed.

Moved that blankets be supplied for the couches in the Principal's office of the schools. Motion carried.

Mr. Elliott expressed his thanks to the members of the Board for their assistance to him. "I thank you", said Mr. Elliott "for your loyal support". Mr. Elliott also expressed his appreciation to the Press for their help during the past year.

The Board was then adjourned.

MEMBERS PRESENT

Those members of the Board present were:—W. H. Ackerman, F. S. Anderson, J. Bone, Mrs. Florence Boyes, E. J. Butler, J. W. Cook, Wm. Harvey, A. Jones, Mrs. A. McFee, A. McGie, Col. E. D. O'Flynn, F. B. Smith, G. B. Smith, A. R. Schryver, Geo. Sprackett, A. F. Stillman.


Hasty meals are tasty meals with H.P. SAUCE

"The House of Personal Refinement"

# G-I-F-T-S

FOR **Gentlemen**

Toiletrie Articles
Kodaks
Pens
Pencils
Lotions
Brushes
Razors
Shaving Brushes
Cigars
Cigarettes
Brush Sets
Travelling Cases
Stationery
Kodak Albums
Pipes

Lunch and Afternoon Tea Served Every Day

PERFUMES of distinction from
Fontanis
Houbigant
Coty
Perfumes of Distinction from
Renaud
Bourgeois
D'Orsay
Hudnut
Etc.

**For Ladies**

Pen Sets
Powder Puffs
Perfume Atomizers
Compacts
Toiletrie Articles
French Ivory Sets
French Ivory Pieces
Stationery
Chocolates
Toilet Water
Perfumes
Bath Salts
Bath Powder
Rubber Aprons
Electric Curlers

**LATTIMER LAVOIE DRUGS** LIMITED

PHONES 67 and 1557. 234 FRONT ST.



# A Treasure of Gifts

Crepe Kimonos in a variety of dainty styles. Special values at $2.75 to $6.50

Velvet Cord Kimonos in rose, blue, mauve and purple, excellent styles. Special value at $6.95.

Kimonos in fancy patterns of beacon cloth nicely trimmed. Special at $5.95.

SILK UNDERWEAR

Vests in pink, white, orchid and peach. Extra quality at $1.25 and $1.50

Silk Bloomers in white, pink, sand, grey, peach and orchid, Watson make Extra value at $2.00 and $2.50.

Silk Slips in black, navy sand, grey, peach and orchid. Priced at $2.75 an $3.50.

Silk Nightgowns in white, pink, orchid and peach. Special value at $3.50.

LADIES' SWEATERS

Ladies' Sweaters in plain knit and brushed wool, all new styles, priced at $4.50, $4.95 and $6.50.

Windbreakers in fancy stripe brushed wool, priced at $4.95.

Children's Sweaters, in pullover and coat style. Special at $2.25 and $3.50

RUBBER APRONS

59c to $1.25

Rubber Aprons in a big variety of fancy styles. Priced at 59c to $1.25.

GLOVES & HOSIERY

Chamoisette Gloves in all new shades, fancy cuffs. Special at 75c.

Chamo Suede Gloves in sand, grey, beaver, mode and almond. Fancy cuffs, extra value $1.00 pair.

Wool Gloves in grey and beaver shade. Special value at 59c and $1 pr.

XMAS SALE OF COATS

Ladies' Coats, all new styles on sale at
$18.50 Coats for $12.95
$25.00 Coats for $15.95
$35.00 Coats for $21.75

XMAS SALE OF DRESSES

Dresses — reg. $10.50 and $11.50 for $7.95
Dresses—reg. $19.50 for $14.50
Dresses—reg. $25 for $18.50
Dresses—reg. $35. for $24.50

CREPE KIMONOS
$2.75 to $6.50

KID GLOVES
$2.75 to $4.50

Kid Gloves in finest quality French make, fancy cuffs. Extra value $2.75 $3.00 and $4.50.

Silk Hose in a big range of new shades, size 8 1-2 to 10. Special value at $1 $1.25, $1.50, $2.00 and $2.50.

Silk and Wool Hose in large range to choose from. Priced at 75c to $1.50.

HANDKERCHIEFS

Boxed Handkerchiefs in big range of dainty patterns, nicely boxed at 29c to $1.50 box.

Fancy Handkerchiefs, in all white and colored. Priced at 12 1-2 to 25c each.

Handkerchiefs in all white, pure linen, nicely embroidered. Special at 25c and 35c each.

Men's Handkerchiefs in pure linen, excellent value at 25c, 35c and 40c each.

MEN'S TIES 59c

Men's Ties in a great variety in crepe and silk Special at 59c.

Men's Scarfs and Ties, in silk knit, nicely boxed. Special at $1.50.

Men's Scarfs in fine quality broadcloth, white with spot. Special at $1.50.

WOOL BLANKETS $7.50

Wool Blankets in fancy check and plaid, in pink, blue, mauve and sand. Extra value $7.50.

DOWN COMFORTERS

$8.95 to $16.50

Down Comforters in a rnage of fancy patterns, large size. Special at $8.95 to $16.50.

**EARLE & COOK CO.,**



Solve Your Gift Problems at WOTTEN'S

Here Are Some **Real Suggestions**

"SCARFS"
Plain Crepe SCARFS $1.59
Hand Painted Crepe SCARFS $1.95
Large Jap Crepe SCARFS Special $2.95
Other Scarfs up to $5.95
AT WOTTEN'S

'HOSIERY'
Pure Silk Hose ..... $1.00
"Venus" Silk Hose .. $1.49
Pointheel Silk Hose.. $1.50
Full Fashioned Silk Hose $2.00
"Bitex" Double Hose $2.50
AT WOTTEN'S

"GLOVES"
Chamoisette Gloves ... 69c
Chamoisuede Gloves $1.00
Real Chamois Gloves $2.75
Perrin's Kid Gloves $2.75
Wool Lined Gloves $2.75
Fine Cape Gloves .. $2.75
AT WOTTEN'S

WOTTEN'S SUGGEST
Lavender Bags 15c to 50c
Boxed Coat Flowers 50c
Silk Handkerchiefs 25c 35c to 75c
Umbrellas $2.50 to $10.00
Handbags $2.50 to $4.50
Wool Bloomers $1.95
AT WOTTEN'S

'HOSIERY'
Silk and Wool Hose 98c
Cashmere Hose 98c
Novelty Check Hose $1.49
A.B.C. Silk and Wool Hose $1.49
"Venus" Wool Lined Hose $1.95
Children's Wool and Silk and Wool Hose 50c to $1.00
AT WOTTEN'S

"KIMONOS"
Crepe Kimonos
$2.95 to $3.95
Box Loom Crepe Kimonos $5.95
Eiderdown Kimonos $5.95
Corduroy Kimonos $7.95
AT WOTTEN'S

SILK UNDIES
Silk Vests, $1.25 Value 98c
Silk Vests $1.25 and $1.50
Silk Bloomers $1.49 & $1.95
Silk Chemises ...... $2.50
Underwear Sets
$4.95 and $5.95
AT WOTTEN'S

'SWEATERS'
Wool Wind Breakers $5.95
Brushed Wool Sweaters $4.95
Silk and Wool Sweaters $4.95
Jumbo Sweaters $4.95
AT WOTTEN'S

Wottens Limited
LADIES' WEAR STORE



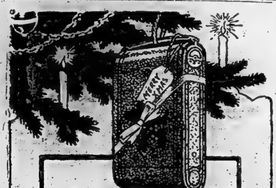

Give a Camera!
We have them all kinds
$2.50 to $20.00
See the New Vest Pocket Kodak at $5.00
McKEOWNS DRUG STORE



PRIVATE WIRES TORONTO, MONTREAL AND NEW YORK
**MOWAT & MacGILLIVRAY**
STOCKS — BONDS — MINES
Members Standard Stock and Mining Exchange
CANADIAN BANK OF COMMERCE CHAMBERS
**Belleville Phone 1628**
Use the Phone for Information Desired

# THE BULLETIN BOARD
*Mainly About People You Know*

**Y'S MEN'S "AT HOME"**

The members of the Y's Men's Club were "at home" to a number of invited guests in Johnstone's Academy last night. The hall was tastefully adorned with appropriate Christmas decorations and the variously-colored tinsel and streamers lent an added attractiveness to the ballroom. President Newton Thompson was one of the busiest men on the floor arranging details and in providing happy entertainment for the guests. Albert Armstrong as sergeant-at-arms was kept busy levying fines on the members for various infractions of the Y's Men's code of ethics, and the treasury was enriched to considerable extent as a result of "Army's" work. Vern Weir and his able staff of assistants had charge of providing the luncheon and Harry Posts acted as treasurer. Novelties in the form of variously-colored paper hats were introduced which lent a pretty touch to the pleasant affair. Johnstone's Orchestra provided the music.

**CHIMNEY FIRE**

Speeding up the late evening fire to compete with Jack Frost resulted in a chimney blaze about 10 o'clock last night. The Fire Department was notified.

**W. C. T. U. MEETING**

The regular monthly meeting of the W.C.T.U. was held in the Y.M.C.A. on Friday afternoon. The president occupied the chair. After the opening exercises, plans were discussed for social gatherings during the winter months which we hope will prove both interesting and helpful. The meeting was closed with singing and prayer.

**BAND SERENADES**

Every year the Salvation Army comes to the front in helping out the needy of the city, who would otherwise know no Christmas festivities, and this year, when the cold weather has thrown many out of employment there will be an especially severe call on their work of relief. Santa Claus will visit the Citadel on Tuesday, December 21st and distribute gifts to the little people. An excellent programme of music has been arranged and the Commandant and Mrs Squarebriggs have been working for weeks to make the entertainment a record breaker. The band has already commenced its Christmas open air concerts and will continue its Christmas serenading until Christmas Eve. The carols and music have been heard with great enjoyment by the citizens.

**MASSASSAGA SCHOOL GIVE XMAS CONCERT**

With the ambitious purpose of purchasing a First Aid Kit for the Massassaga School, the pupils and teachers have arranged a splendid Christmas concert to be held at the school on Wednesday, December 22. All kinds of features will be introduced and a door prize will be given to the holder of the lucky number.

Order of Merit

The following is a report of the standing of the senior room in the order of merit.

Fourth Class — Pass — Marshall Brommel, Asa Brickman, Jack Foster, Earl Russel, Albert Wallbridge, Irene Way, Ruth Salisbury Reggie Singer, Gertrude Wallbridge. Below 60%—Earchell Herrington, Tommy Doublett, Clarence Thompson.

Senior Third—Pass—Albert Hillman, Wilma Simonds, Aleck Hillman, Gwen Belnap, Helen Wallbridge, Russel Weese. Below 60%—Bessie Post, Delbert Latchford, Norman Salisbury, Raymond Thompson.

Junior Third—Pass—Dorothy Doublett, Gena Foster, Pearl Brommel. Below 60%—Murray Simonds, Alma Ackerman.

School opens again on the first Tuesday of the New Year.

## COCKSHUTT

(Continued From Page One)

proposed to make a suitable presentation to His Honor and for this purpose, subscription lists will be opened and placed in all chartered bank branches in the province, so that the public will be able to subscribe sums of money not exceeding one dollar and it is their wish that local organizations take hold of this matter and encourage it in the various communities. They propose to make the presentation at a banquet to be held in Toronto on the evening of Tuesday, January 18th, next. Owing to the limited accommodation for a banquet it is suggested that the public apply for tickets immediately, as of course, only a limited number will be able to attend.

This, I consider, a very excellent way of conveying to the Lieutenant Governor, some idea of the appreciation of the province for the excellent services which he has been performing during his tenure of office.

If there is any further information I can give you or obtain for you, kindly let me know as I shall be very pleased indeed to do what I can to further this very praise-worthy suggestion.

Trusting that you will do what you can to bring this presentation before the people of the city,

I am,
Yours very truly,
R. J. E. GRAHAM.
Mayor of the City of Belleville.

THE WALKER STORE
The Store of High Values—At Low Prices

Cashmere Hose 59c PAIR
Ladies Pure Wool Cashmere Hose, ribbed style, with wide garter tops. Brown, black. All perfects.

Cake Plates 89c
Wedgewood Porcelain, in very lovely designs.

Now—the Christmas Store

FROM THE MULTITUDE OF GIFT SUGGESTIONS WE OFFER, SEE THESE
Big Values For Sat. Night & Monday

Kiddies Rubber Aprons 43c
Novelty Aprons in many pretty colors and styles.

Plaid Hose $1.19
Ladies full-fashioned Cashmere Hose in fancy plaids. Very special.

Towels in Gift Sets
Bath Towels and two Wash Cloths, in gift box. Jacquard patterns with borders of pink, blue or mauve.
Very Special 98c

Girls Flannel Dresses $3.50
Nice styles in Pure Wool Flannel Dresses in fancy striped and checks. A large range of shades Sizes 7 to 14.

Luncheon Cloths 98c
White embroidered in dainty shades. Neatly hemstitched. Size 36" x 36".
TRAY CLOTHS $1.00
Pure Irish Linen, oval or oblong shapes embroidered in colors.

Silk Covers For Carriages
$2.75
Fancy Silk Carriage Covers, in pink or blue. Just the gift for the baby.

Mens Ties 49c
Men's Fancy Ties in all the new shades In neat gift box.
MEN'S BRACES 55c
Men's Fancy Braces of good quality lisle elastic webb.

Skating Toques 75c
Heavy double knit pure wool, large pom poms on top or side. Shades ofyellow, red blue, peach, rust, green, sand and white Girls' sizes. Regular value $1.25.

Ladies Purses 89c
See our large selection of Purses in pouch or underarm styles. Fancy leather effects, in pretty shades.

Ladies Umbrellas 1.19 to 9.75
Our complete assortment of Umbrellas in fancy shades with the popular fancy handles, will help you in your gift selection.

Something New For Men
A GIFT THAT WILL BE ENTIRELY DIFFERENT
A very successful opprtunity enables us to offer you a distinctly new, high-grade gift article for men. Soft Kid Bedroom Slippers, lined with silk that fold up into a neat silk-lined leather case. An unusual gift any man would appreciate, the convenience of which would especially appeal to the traveller. $5.00 value. In black, brown or red. $2.29 & 2.95

Lingerie Satinette 35c yd.
The new shadow stripes and checks in all the best shades.

Boston Bags $1.95
Real leather, in 14" size, nicely lined, inside pocket.

Mens Broadcloth Shirts
Fine quality English Broadcloth in a large variety of striped and plain shades. Detachable collar to match every shirt. Each shirt is guaranteed perfect as to quality, workmanship and fast color.
Very Special
$1.95

## HUNTERS INVADE BUFFALO HAUNTS

### Facilities for Pasturage Not Sufficient to Maintain Growing Herds

Wainwright, Alta., Dec. 18.—Because the National Buffalo Park will provide pasturage and hay for only so many buffalo, and Canada's herd of bison has grown to the limit of the park's feeding possibilities, the crack of the rifle is resounding in the hills and Sharpshooter Sam Purdell is bringing down one animal after another to be carted off to the abattoir for dressing. Foreman Bud Cotton and his riders have done their share during the last few weeks of rounding up and segregating the animals to be killed this Fall, and many thrilling moments were spent as the bison, which are reported to be in splendid condition, made their efforts to escape from the roundup.

There are 11,000 radio receiving sets in Chile.

Creamy Toffee, you will like it, 49c lb. at Geen's.

Ladies' Hand Bags, new designs, moderate prices — Geen's.

ARENA SKATING
Band Saturday Night
Tickets on Sale at Rink
Children $2; Adults $4

THOMPSON & DUFFIN COMPANY
Funeral Directors
Private Chapel
Motor Equipment
Thompson Block
288 Front Street
Phone 62
Nights and Sundays
PHONE 1313

CAPITOL THEATRE
LAST TIME TONIGHT
"MORGANSON'S FINISH"
DON'T MISS IT
MON., TUES, AND WED.

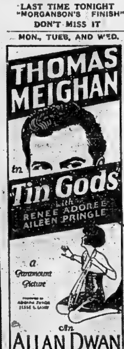


HIS LATEST BIG SPECIAL
LARGE ORCHESTRA
REGULAR ADMISSION

## Social & Personal

The Utopia Club of Belleville are holding a dance on New Year's Eve in Trenton's new dancing academy.

Mr. and Mrs. Bruce Joss of Detroit, Mich., are visiting their parents, Mr. and Mrs. D. M. Joss, 409 Coleman street.

Mr. Nelson Joss and son David of Detroit, Mich., are visiting his parents, Mr. and Mrs. D. M. Joss, 409 Coleman street, city.

Rev. Dr. R. C. Blagrave, vicar of St. John's Church, Peterboro, has recovered from his recent attack of grippe, and hopes to be able to take charge of the service on Sunday.

Mr. William Pinkerton, of Toronto, is spending the holiday season at his home here.

Miss Lucy Williams and Miss McGuire, of Stirling were in town today.

Mr. and Mrs. Ken. Hopkins, of Tweed, spent a few days with Mr. and Mrs. McGrath on their way to Flint, Mich., to spend the Christmas holiday with their son, Raymond.

Mrs. Burgoyne, Mrs. Ervine and Mrs. McGrath spent a day in Kingston this week.

## ATHLETIC COMMISSION TO AID SAM LANGFORD

New York, N.Y., Dec. 18.—The State Athletic Commission has sanctioned plans for a boxing show for the benefit of Sam Langford, famous old Boston "Tar Baby", who is almost blind and in need of aid. A committee was appointed yesterday to arrange for the benefit, the date to be announced.

Langford recently appealed to the National Sports' Alliance which has a fund for the aid of needy boxers and their families. He asked for $500 with which to open a bootblack stand in Boston, where he feels he can build up sufficient patronage to keep him for the remainder of his life.

## BRITAIN TO PAY ALL HER DEBTS $642,830,000 PD.

### Total Already Remitted to U. S. Under Pact of 1922

### REDUCING PRINCIPAL

### Has Kept up Half Yearly Payments: Other Nations Default

Washington, December 18.—Sir A. Maurice Low, Washington correspondent of the London Morning Post, sent a dispatch to his newspaper in which he called attention to the fact that Great Britain already had paid $643,830,000 to the United States in carrying out the agreement made in 1922 for the funding of the British war-time debt to this country. He indicated also that inquiries made by him at the British Embassy had demonstrated that there was no intention on the part of his Government asking to be excused from carrying out its obligations. The dispatch follows:

"The British Government today paid the American Treasury $92,950,000, being $67,950,000 on the semi-annual interest on the war debt, and $25,000,000 on the reduction of the principal. It will no doubt be as surprising to the British people as it will be to Americans to learn that, including the payment made today, the British Government has already paid to the American Government $642,830,000 of the debt, no mean achievement in the light of the economic and other difficulties Great Britain has had to meet since the debt funding agreement was made early in 1923. During the war Great Britain gave demand notes to the United States having a face value of $4,074,818,358.44, on which was charged interest at the rate of 4 1-4 per cent., which made the interest accrued and unpaid up to December 13, 1922, $629,838,106.99, or a gross total of British indebtedness to the United States of $4,704,654,465.43.

"It has been the general belief in both the United States and Great Britain that the highest rate of interest charged by the United States was 3 1-2 per cent, 3 per cent for the first ten years and 3 1-2 thereafter, but the United States was paid 4 1-4 per cent. on the principal of the debt until the settlement was made. This resulted in the British Government making no payments to the United States in 1922, one in October and the other in November, amounting to $100,526,379.69, which included accumulated interest at 4 1-4 per cent.. After this payment was made, Great Britain still owed the United States $4,604,085.74. To reduce the total to even figures, a further cash payment of $4,128,085.74 was made, leaving the gross amount of British indebtedness $4,600,000,000, for which bonds were issued by the British Government, and are now held in the American treasury.

"Payments begin in 1923, when on June 15, $69,000,000 was paid on interest. On December 15 a similar amount was paid, and $25,000,000 on principal. In 1924 two payments of $68,655,000 each were made on interest, and $23,000,000 on principal.

"In 1925 semi-annual payments for interest were $68,310,000, and $21,000,000 for principal. This year the interest payments have been, semiannually, $67,920,000, and the payment on principal has been $25,000,000.

"Summed up to date, Great Britain has paid to the United States $517,830,000 as interest, and the debt has been reduced by $95,000,000. These colossal figures are additionally interesting when it is recalled that, while Great Britain paid to the United States this year $135,900,000 as interest, plus $25,000,000 on account of reduction of debt, from all other debtor nations, the United States received in round figures only $20,000,000. The American press has frequently discussed the possibility of His Majesty's Government asking for a cancellation of the debts or a revision of the agreement.

"The British embassy when asked if there was a probability of this being done referred the enquirer to the statement made by Sir Austen Chamberlain, the Foreign Secretary, last August, in substance Chamberlain said while England was indebted to the United States, the amounts owing to England far exceeded what she owed the United States. England was prepared to wipe the slate clean of all the obligations among the allied and associated powers, but as that solution did not commend itself, no British Government would think it becoming its dignity or compatible with its honor to ask to be excused from its obligations.

"'We will make no complaint. We will discharge our obligations,' he concluded. The British Government recognizes that the loans were made and used for war purposes, and they are being repaid in accordance with the terms of the agreement made between the two governments."

Xmas Cards, Tags, Seals, Etc.—Geen's Drug Store.

## DEATHS & FUNERALS

**JOSEPH PRINGLE**

Joseph Pringle died Friday morning in the Belleville General Hospital, aged 90 years, following a long illness. Mr. Pringle who was born in Napanee, resided in Madoc for forty years, latterly however, making his home with his son, Dr. George Pringle, Toronto. He was universally respected and was a faithful and consistent member of the United Church of Canada. There are left of the immediate family, two sons, Dr. Pringle of Toronto, and Charles of Madoc, and one daughter, Mrs. Geo. Fox of Allisonville. The remains will be laid at rest in Madoc on Monday.

**ALBERT JAMES HUFF**

Albert James Huff died this morning at the residence of his daughter, Mrs. C. H. Babbitt, Concession 1, Ameliasburg, aged 87 years.

Deceased who was born in Huff's Island had resided in Belleville for twelve years previous to making his home with his daughter two years ago. He was universally respected and his death will cause wide spread regret in the countryside where he was greatly beloved by all with whom he came in contact. He was a member of the United Church.

There are left of the immediate family his wife, two daughters, Mrs. C. H. Babbitt and Mrs. (Rev.) W. B. Tucker, of Toronto, and one son, Mr. W. C. Huff, of Toronto.

## LETTERS TO EDITOR

Dear Mr. Editor,—

Will you kindly permit us on behalf of the Children's Aid Society, to make our Annual Appeal.

Our needs are just as great as ever. We have twenty-six children in the Shelter needing all that our children need in the coming year—food, clothing, fuel and care.

An astonishing amount of the work of the Society is done in connection with children who have never seen inside of its shelter.

The cause and need of protection is.—Death of Both Parents, Desertion, Sickness and Disease, Immorality and Vice, Neglect of Parents, Delinquent Boys and Girls—246 children were involved during the past year. At this season of the year what would it be without children? When thinking and planning for your home and loved ones, kindly remember those little ones who are depending on you to make their life brighter.

Yours respectfully,
W. H. Merry, President,
H. F. Ketcheson, Treasurer.
T. D. Ruston, Superintendent.

Please make all cheques and money orders payable to H. F. Ketcheson, Treasurer, 30 Bridge Street, Belleville.

## DEATHS

HUFF—On Saturday, December 18th, 1926, at the home of his daughter, Mrs. C. H. Babbitt, Concession 1, Ameliasburg, Albert James Huff, in his 88th year.

Funeral (private) from his late residence to the Belleville cemetery on Monday, December 20th. Please omit flowers.

One of the best Christmas Presents for you to buy is a Policy in the Mutual Life Co. of Canada.—"Burrows of Belleville."

New Books by Robert Service $2.00 — Geen's Drug Store.

**Daily Intelligencer**

BAY OF QUINTE'S LEADING NEWSPAPER, BELLEVILLE

Printed and published every afternoon except Sunday and holidays, for The Intelligencer Printing and Publishing House, Limited, in the City of Belleville, County of Hastings, Province of Ontario, at their office, 237 Front Street.

Telephone Numbers
Advertising and Circulation ... 36
Editorial and News ........ 124

"Let there be harmony in things essential—liberty in things not essential—Charity in all."

TO-DAY'S THOUGHT

That man may last, but never lives
Who much receives, but nothing gives;
Whom none can love, whom none can thank,
Creation's blot, creation's blank!

GIBBONS.

## THE MAIN THING

Most children have long ago set down on paper or held in the mind's eye a list of what they would like for Christmas. At the head of every list there stands the one perfect present, the thing which is desired above all things—even at the sacrifice of all the rest. It may not be very costly; indeed, children—unlike grown-ups—possess an almost uncanny sense of the fitness of things; they seldom cry seriously for the moon. The coveted present may be an inexpensive doll's tea-set, a kiddie car, or a simple clock-work train.

If the parents are wise the leading present has already been purchased, and if they have added prudence to their wisdom, it now reposes on the highest shelf of the darkest cupboard in the house, surrounded by other presents of lower status. On the great day it will dominate the situation. By its presence or absence will Christmas be judged. If it is there, the great occasion will be supremely happy. If it is not there, it will take a stout little heart, indeed, to hide all traces of disappointment.

Parents know well that mood in children. Some one desire, some single anticipation, will stretch clear across their little sky, and for a time, blot out everything else. It cannot be anything but the right thing to do, to yield to it so far as possible at Christmas, the one day of the whole year which is dedicated to happiness.

There are, however, many parents who are unable through misfortune and poverty to gratify the natural longings of their children. There are many little ones who have no parents. Must they, then, be denied their natural heritage of Christmas joy? Such children are the wards of us all. Their happiness should be our joint responsibility. Charity may begin at home, but it should not end there.

Many ways exist in which one may help. When buying presents for one's own family it is easy to buy an extra one for some little girl or boy one knows who may otherwise go without the supreme thing to make Christmas a reality, and a happy memory so long as life shall last. There are also stocking funds to which one may subscribe. Willing and conscientious workers will always see that your monetary contributions are translated into human values, and invested in bonds of child happiness.

## NOT DEAD YET

The troubles Old John Bull has had to face during the last twelve years would have sufficed to knock the stuffing out of almost any other nation on the face of the earth. He will have to meet a heavy load for many years to come, but he is facing it with teeth clenched and an optimistic spirit.

Quite a few outsiders have been inclined to read the burial service over the old gentleman, in some cases the wish may have been father to the thought.

And yet the old chap hasn't even got one foot in the grave. It is useless for the expectant beneficiaries to start subdividing the estate among themselves.

Everybody who has anything to do with big business in Great Britain at the present time is agreed that, with the end of the coal strike, British industry is in for a tremendous boom.

Within the last few weeks orders for home and foreign contracts have been booked worth several hundreds of millions of dollars. Engineering, shipbuilding, dam-building and other avocations with all their cognate industries, will be fully occupied for from eighteen months to two years, even if they do not receive another order.

An old reliable firm that produces a good job and sticks to its contract stands in little fear of going under, no matter how severe the competition may be.

## GOOD NEWS

Word from Geneva that France and Germany have come to an understanding by which allied troops will shortly clear out of Germany, is very important and very gratifying piece of world news. All of us must hope that it will prove to be a great step towards assurance of peace in the world in future.

Viscount Grey of Fallodon, in his recently published memoirs, sets down the direct and immediate cause of the Great War to the arrogance and power of the German military class, but in summing up the whole case at the close of his very interesting story, he goes back of that and ascribes the inevitability of the war to the building up of competitive armaments in Europe which had been going on since Germany smashed France in 1870. So long as the nations suspected and feared each other it was impossible to stop this. If one nation—and Germany was the most guilty—started to increase armament, some other nation, Russia or France, would do the same in fear of Germany. Then Germany would increase her army in fear of Russia and France, and so on. Meanwhile the various lesser nations in Europe, all shivering in their shoes, all worked frantically to increase their defensive powers. The climax was reached when Germany not content with possession of the greatest army in the world, set out also to build a navy greater than that of Great Britain. This drove Britain into alliance with France and Russia, and completed the alignment of Europe into two hostile camps, which eventually clashed in the Great War.

Viscount Grey urges vividly that the same sort of thing will occur again unless the great powers of Eurpoe agree to substitute good will and peaceful co-operation for great armies. And the allied armed occupation of German territory is the greatest danger to the possibility of good will and co-operation in Europe. Under the irritation of that armed occupation of German territory, the Germans have been looking to Russia as their best friend; and if the present vicious regime in Russia, with its powerful army, were to be joined at a future time by German power after the Germans have paid off their financial obligations and are once more free to develop a great army, there would assuredly be a new cataclysm in Europe worse than anything that has gone before.

The agreement which has just been reached at Geneva, indicating a general frame of mind in Europe which will tend to generous feeling throughout Europe and in particular should do a great deal to put Germany into a kindly frame of mind towards co-operation with Great Britain, France and Italy for the restriction of armaments in future, should certainly be a relief to the minds of all who would deplore a recurrence of frightful war in the perhaps not far distant future.

## OTHER MEN'S THOUGHTS

It doesn't seem possible, when one looks at great-grandmother's portrait at 18 and then looks at daughter, same age, that it costs more to dress 'em now than it did then.—Los Angeles Times.

Here is a law that never varies: No man is bigger than those he hates. When you outgrow them you stop hating them—Duluth Herald.

The reason why Empire grievances are so readily dispelled at Imperial Conferences is that so few real grievances exist.—Calgary Herald.

## HAVE YOU HEARD THESE?

"Yes, sir! I'm going to get the game on the little old radio, play by play, better than you could see it, with the singing and cheering thrown in but without the discomfort of the crowds, the long trip to college, and sitting in the cold all afternoon."

"I couldn't get tickets either."

"Hello, Lucile. What are you doing now?"

"Sweeping, scrubbing, making beds—"

"Huh? Chambermaid?"

"Married."

# Services In Belleville Churches

## Bridge St. Church

UNITED CHURCH OF CANADA
Rev. F. E. Malott, B.A., D.D., Minister

11 A.M.—

**KEEPING CHRISTMAS**

2.45 P.M.—Sunday School. Classes for all ages. Come.

7 P.M.—

**The Pastor will be assisted by—**

**REV. ROY RICKARD M.A. Who will preach.**

THE MUSIC

Music Sunday Dec. 19th.

Morning—Chorus — "And the Glory of The Lord." (The Messiah) Handel.

Organ Offertory — "The Pastoral Symphony." Handel.

Carol — "Noll of the 17th Century." Gevaert.

EVENING—

Anthem — "Sweetly through the Night" Shelley.

Solo parts by Mrs. Stobie and Mrs. McKinnon.

Recitative and Aria — "The People that Walked in Darkness." (The Messiah)—Handel.

Mr. Harold Howard

Quartette — "The Holy Mothers' Song" Gevaert.

Mrs. Stobie, Mrs. McKinnon, Messrs Canon and Sprague.

Solo — "Night of Nights." Vanderwater.

Mr. Fred Sprague.

10 A.M.—Junior League.

Monday 7.30 — Young People's League

A Welcome to All.

## The Presbyterian Church St. Andrews

Rev. R. G. Stewart, B. D., Minister

Morning Service — 11.00

SPECIAL CHRISTMAS FESTIVAL SERVICE

Subject—"THE PRINCE OF PEACE"

Evening Service—7.00.

Subject — "HEAVENS HARMONIES AND EARTHS DISCORDS."

THE MUSIC

Morning—

Anthem — "The First Xmas. Morn." Newton.

Solo — "The Star of Bethlehem." Adams.

(Mrs. W. H. Gill of Trenton.)

Anthem — "I bring you good tidings." Churchill.

(Mr. Norris)

Offertoire — "Hallelujah." Handel.

Evening.—

Anthem — Holy Night." Cruger

(Mrs. A. Bell)

Solo — "The Birthday of a King." Neidlinger.

(Miss. Marjorie Bird)

Offertoire — "Adeste Fideles." Meale.

Ernest Wheatley, Mus. Bac. A.R.C.O. (Director of Music)

EMMANUEL CHURCH

THE CITY LOW CHURCH

Rector Rev. George Marshall,

11 A.M.—

Morning Prayer and Sermon — "THE PHYSICIAN FOR A SICK WORLD"

3 P.M.—

Sunday School and Bible Classes.

7 P.M.—

Evening Prayer and Sermon—"GLAD TIDINGS OF GREAT JOY."

CHRISTMAS DAY—

Brief Service, and Holy Communion at 11 A.M.

## St. Thomas' Church

8 a.m.—Holy Communion.

11 a.m.—Morning Prayer with Sermon.

3 p.m.—Sunday School and Bible Classes.

7 p.m.—Evensong with Sermon.

Rev. Chas. J. Young will preach both morning and evening. Mr. Young will be in charge of the Parish until further notice.

## Christ Church

Rev. G. E. Clarke, M.A., Rector.
Rectory—44 Everett St.

Sunday December 19th

8 A.M.—Holy Communion.

11 A.M. — Morning Service and Sermon.

3 P.M. — Sunday School and Bible Classes.

7 P.M. — Evening Service. Subject—"THE LARGER HOPE."

CHRISTMAS DAY DECEMBER 25th

8 A.M. — Holy Communion at Christ Church.

9.15 A.M. — Holy Communion at St. George's Church.

11 A.M. — Choral Communion and Sermon at Christ Church.

UNITED CHURCH OF CANADA
JOHN STREET PRESBYTERIAN
Minister, Rev. D. C. Ramsay, M. A.

CHRISTMAS SERVICES

11 A.M.—Christmas Story told by Miss Jessie Tuite.

2.30—Christmas Session of the Sunday School.

7.00 P.M.—Subject — "THE COMING OF THE CHRIST CHILD."

MUSIC MORNING—

MUSIC (DEC. 19th)

Christmas Carol—"Unto us a Child is Born." Sullivan.

Anthem—"Behold I, bring good Tidings" Churchill.

Soprano Solo — "The Children's Friend" Adams.

Mrs. Leo. Riggs.

Organ Offertory — "O. Holy Night." Buck.

EVENING—

Christmas Carol—"See Amid the Winter Snow." Goss.

Anthem — "Arise, Shine." Maker

Alto Solo and Chorus — "O, Night Divine." Adams.

Mrs. J. W. Kinnear and Choir.

Organ Offertory — "Hallelujah Chorus." Handel.

Tenor Solo — "Nazareth." Gounod.

Mr. J. S. Bankier.

Mr. Leo Riggs, Organist and Choir master.

HOLLOWAY ST. UNITED CHURCH
Rev. L. S. Wight, B.A., B.D., Pastor.

11.00 A.M.—The Pastor — "THE WAY THE TRUTH, THE LIFE."

2.30 P.M.—Sabbath School and Bible Classes.

7.00 P.M.—The Pastor — "MAKING A LIVING AND A LIFE."

CHRISTIAN SCIENCE MEETING
Oddfellows Temple Opp. Ft. Bridge
SUNDAY 11 A.M.
IS THE UNIVERSE INCLUDING MAN EVOLVED FROM ATOMIC FORCE."
Testimonial meeting
4th Wed. each Month at 8 p.m.
Public Cordially Invited

## Victoria Ave., Baptist Church

Service at 11 and 7 as usual.
REV. A. HILLARD JONES, B. A., B.D. OF BRANTFORD
will preach both morning and evening.

## Tabernacle United Church

Rev. H. B. Kenny, Pastor

11 a.m.—Dr. Baker will preach.

2.30 p.m.—Sunday School.

7 p.m.—The Pastor—"The Nativity."

CHRISTMAS MUSIC

Morning—

Anthem—"Awake, Salute the Happy Morn" (Maunder)

Offertory—"Berceuse"—(Jocelyn)

Anthem—"The Shepherds and Angels" (Lange)

(With bass, soprano and tenor solos)

Christmas Response—"O Holy Child of Bethlehem." (Porter)

Evening—

"Hark the Herald Angels Sing" (Mendelssohn)

(By an Invisible Choir)

Chorus—"Lift Up Your Head" (Schnecker)

Offertory—"Saint Cecilia" (Batiste)

Quartette—"Oh, Night of Holy Memory" (Scuber)

(Introducing an old Christmas Carol)

Mrs. Brown, Mrs. Nicholson, Mrs. Duff, Dr. Haffner, Mr. Moorman

Anthem—"Break Forth Into Joy" (Elgar)

Male Quartette—Selected.

Dr. Haffner, Mr. Moorman, Mr. Stillman and Mr. Thompson

Christmas Response—"Holy Child" (Porter)

## THIRTY YEARS AGO

From The Intelligencer Files of

Mr. Wm. Tennent, Supt. of the Moulding Department of Brown foundry and Mr. Alex. Fullerton were badly injured when trolley No. 8 in charge of Motorman Tuttle, ran into their horse and buggy. Dr. Gibson, and Dr. McColl are in attendance.

Messrs Geo. Johnston, H. Berkley, M. L. Larue, L. B. Cooper, W. Brown and R. H. Ketcheson were the committee in charge of the Mizpah Lodge I. O.O.F. No. 127 at home.

Officers of Camp Rob Roy Sons of Scotland elected last night were:—

Chief—John McLeary.
Chieftian—A. McGie.
Fin-Sec'y—Wm. McIntosh.
Rec-Sec'y—A. Milne.
Marshall—Wm. Malloch.
Standard Bearer—Henry Wills.
Physician—Dr. McColl.
Chaplain—Alen McG'c.

SINCLAIRS

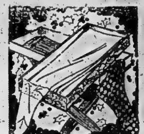

# Give Hosiery

Hosiery for Christmas is most acceptable, and is obtainable in a variety of qualities for every wish. KAYSER full-fashioned at $2.00. MERCURY Silk to the Top at $2.50. SUPERSILK, wonderful wearing quality $1.50. TRUSILK 23" pure silk at $1.00. HOLEPROOF, LONDON LADY AND MERCURY SILK AND WOOL AND CASHMERE, in various weights, at 98c to $1.50.

# Lingerie

For a gift that is sure to please, give Lingerie. GRIFFIN LOCKNIT RAYON Vests and Knickers in satin stripes, all shades. Vests $2.00, Knickers at $2.75. Crepe de Chine Lingerie in some exceptional values. VESTS $1.50, BLOOMERS $2.95, CHEMISE $2.95-$3.50, GOWNS $4.75 to $11.50. PONGEE SILK BLOOMERS $1.75, GOWNS $2.95, PYJAMAS $4.95.

STORE HOURS (Christmas Week)—9-6 p.m. Open Evenings from 7.30 p.m.

SINCLAIRS

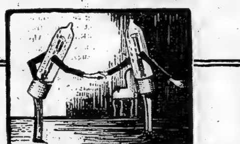

*Better Reception!*

Peanut Tubes are on speaking terms with a lot of stations your set hasn't been able to bring in. To add quality and distance,—equip with Peanut Tubes. Amateurs—there is no better tube for that set you are designing.

$3.00 each

Victor
*Northern Electric*

Peanut Tubes

BUY YOUR VICTOR NORTHERN ELECTRIC TUBES AT
DOYLE'S Drug Store

Prosperity Follows the Dairy Cow

AGRICULTURAL surveys prove that the farmer who banks a monthly milk or cream check soon becomes independent of financial worries. The dairy cow—the milk cheque—the bank account form an indestructible chain which defies "hard times" and business depressions. Since 1873 the Standard Bank of Canada has catered to the needs of the dairy farmer, rendering efficient service to his business.

BANKING FIFTY YEARS

THE STANDARD BANK OF CANADA
BELLEVILLE BRANCH—John Elliott, *Manager*
Branches also at Bloomfield, Deseronto, Napanee, Picton, Trenton, Wellington

TURLEY'S HONEY LUNG & CHEST SYRUP
Mother's Old Time English Recipe
AT ALL STORES

FOR RENT
Electric - Floor - Waxer-
$2.00 PER DAY
Will do a week's work in one day and do it better. Saves time, strength and money.
C. B. Scantlebury

DELANEY

What woman has not had

Whmat woman has not had dreams of some day being the possessor of a Fur Coat? What then could give greater satisfaction and joy to the feminine heart than a Christmas present of one of our luxurious Fur Coats? Why not come in now and have one laid away? We will make any minor alterations after Christmas to ensure a good fitting garment.

THE GIFT THAT SATISFIES A FUR COAT

WE BUY RAW FURS
EXCLUSIVE
FURRIER
17 Campbell Street
Phone 797 Opp. Y.M.C.A.

*Some Reasons Why You'll like the* BANNER COMPACT COOK

*Extra large oven*—no skimping; plenty of room for several dishes. *Large, oval-shaped Firebox*, with plate for burning wood. *Burns coal or wood.* Where gas is available, a gas ring can be supplied. *Black's Patent Flue* ensures a supply of hot water in reservoir.

The Galt Stove & Furnace Co., Ltd. Galt, Ont.

*Ask your dealer about the Banner Compact Cook or write for literature describing Banner Stoves.*

GARN E. DOBBS
10 Victoria Ave. Phone 1397

Cook's Regulating Compound

Any Headache
—Sick
—Nervous
—Dyspeptic
—Monthly
Relieved by Zutoo

# THE FAMILY PAGE

Conducted By Anne Hastings

## WHO SAID THESE?

### COMPARISONS

1. Comparisons are odious.
2. In beauty faithe conscionsne grow; The smallest speck is seen on snow.
3. How far that little candle throws its beams! So shines a good deed in a naughty world.
4. I count the gray barbarian lower than the Christian child.
5. A world sooner left out in Athens Than line like a prince at Craterus' table.
6. A little group of wise hearts is better than a wilderness of fools.
7. One troubled hour of glorious life Is worth an age without a name.
8. That I know that that pups are like dogs and kids like goats; so I need to compare great things with small?
9. Where, where was Roderick then? One hour upon his bugle horn Were worth a thousand men.
10. One out from vulgar throng to stand Bringing than ten quotations from the Greek; One fair fair Psyche pencaught more sublime Than all the airy castles built by rhyme.
11. The nightingale, if she should sing by day, When every grove is calling, would be thought No better a musician than the wren.
12. A living dog is better than a dead lion.

LAST WEEK'S QUOTATIONS

1. Horace.
2. Rabelais.
3. Dryden.
4. Dante.
5. Lowell.
6. Plato.
7. Matthew Arnold.
8. Goethe in "Faust."
9. Browning.
10. Dr. Johnson.
11. Old proverb.
12. Geo. Elliott.
13. Shakespeare.
14. Herrick.

## Poems Old And New

DECEMBER

Blind wind of the night,
Raging, cavorting
Shriek to me through the keyhole.
Shout to me down the chimney.
Whistle and moan through the pine wood out of sight:
Being Christmas here,
The fog on the heath,
The cattle in stall,
Pile by the house door
The snowdrift, untroubled
Put low on the wall.

JOHN GOULD FLETCHER

HOMEWARD BOUND

The bright lights star the windows of the street.
And shine out cheerily along the gloam;
While, passing on, a hundred folk we meet
Whose footsteps hurry home.

WYNT

That man is poor, or so the neighbors say;
That woman's shabby—little do they care—
As boisterous turning at the dusk of day
They find love waiting there.

Little we know of what each heart holds fine,
Wealth is not money, finery not lands!
Riches to us means dear ones, yours and mine
Who wait with welcoming hands.

—LILLIAN GARD

SING A SONG

If you sing a song as you go along,
In the face of the real or the fancied wrong,
In spite of the doubt if you'll fight it out,
And show a heart that is brave and stout:
If you'll laugh at the jeers and rage
Of the fear.
You'll force the pretendersto clear
That the world denies when a coward cries,
To give to the man who bravely tries
And you'll win success with a little song—
If you'll sing a song as you go along.

If you'll sing a song as you plod along,
You'll find that the busy, rushing throng
Will catch the strain of the glad refrain;
That the sun will follow the blinding rain;
That the clouds will fly from the blackened sky,
That the stars will come out by and by.
And you'll make new friends, till hope descends
From where the placid rainbow bends;
And all because of a little song—
If you'll sing the song as you plod along!

If you'll sing a song as you trudge along,
You'll see that the singing will make you strong.
And the heavy load and the rugged road
And the sting and the stripe of the tortuous goad
Will soar with the note that you set afloat;
That the beam will change to a lilting note;
That the burden will change to a thrilling nod,
And bright and beautiful when glad.
That all of you need is a little song—
If you'll sing the song as you trudge along.

—R. McClain Fields.

## "CANDLE FLAME"

This is the title of Virna Sheard's new book of poems. There is a rhythm to Mrs. Sheard's songs which is very fascinating. I think her "Postmen" is being copied everywhere, both in Canada and the United States and in case you haven't come across it anywhere, I am reprinting it. It is particularly appropriate at this season of the year, is it not?

### "POSTMEN"

I like postmen.
They are the winged Mercurys of our streets
Though they may not realize it.
They only realize they carry letters—
Of different kinds.
Just letters. Letters
But they know the different kinds.
By intuition.
Or something.

I like postmen. You don't have have to explain to them.
They understand.
They are gifted that way. Dowered mysteriously.
If you are looking madly for a letter.
They know. Without being told.
If they don't bring it, their eyes say, "Sorry!"
And their husky voices (usually husky; it's the weather)
Say, "There's another mail from the East;
Or West—as it may be, for they know—
"Today."
If they bring the letters — they smile in a priceless way.
It is as though one of the Fates smiled at you.

I like postmen.
They earn their stipend, or whatever it is.
They are the King's messengers.
And by the Crown they earn their stipend.
Or whatever it is.
If you doubt that, watch them.
On bitter days watch them. Off rough days.
And when the silver rain away up.
All weather is God's weather to them
They are always coming along cheerily.
And on time.

No trips to the seaside for them.
Hardly any golf.
Baseball? Oh, yes. On Holidays.

"I like postmen; their unruffled spirit.
They make no mistakes.
Even when the writing seems to have been done
With a whisk.
They are wise, they sees of letters—

## THE WAY TO A MAN'S HEART

SUNDAY'S MENU

BREAKFAST
Grapefruit
Dry Cereal with Cream
Baked Eggs, Bacon Curls
Muffins
Coffee
DINNER
Consomme
Roast Chicken, Brown Gravy
Cranberry Jelly
Mashed Potatoes, Corn Croquettes
Lettuce and Pimento Salad
Ice Cream, Oatmeal Macaroons
Coffee
SUPPER
Pineapple Salad
Toasted Cheese Sandwiches
Pumpkin Pie, Whipped Cream
Coffee

MONDAY'S MENU

BREAKFAST
Sliced Oranges
Porridge with Cream
Bacon
Corn Bread Honey
Coffee
LUNCHEON
Baked Macaroni and Cheese
Lettuce Salad
Prune Whip, Cream
Tea
DINNER
Vegetable Soup
Corned Beef with Cabbage
Hot Horseradish Sauce
Roast Potatoes
Beet Salad
Rice Pudding with Raisins
Coffee

PRUNE WHIP

Cook 1-4 pound prunes. When done, stone end put through sifter. Add little lemon juice and 1-2 cup sugar. Whip whites 5 eggs until stiff, fold in, and bake, 20 minutes. Set pudding pan in pan of water. It will prevent pudding from burning.

OATMEAL MACAROONS

1 Tbspn. shortening.
1 Cup sugar.
2 Eggs.
2 Cup rolled oats.
1 Cup ground oats.
1 Tsp. baking powder.
1 Tsp. vanilla.
Salt

Cream the sugar and shortening. Add the eggs, which have been well beaten (yolks and whites separately). Add all the dry ingredients, then the flavoring, beat only enough to mix well, and drop in half teaspoonfuls on buttered tins. Brown lightly in medium oven.

## ANSWERS TO CORRESPONDENTS

"STUDENT"—"Crossing the Rubicon" means that we have committed ourselves irretrievably to a certain definite course of action. The Rubicon was a small river which in Julius Caesar's time formed a boundary of ancient Italy. When Caesar crossed this stream he became an invader, an act which determined his future career.

"READER"—Your quotation is worth repeating. "Anna may learn from his Bible to be a more thorough gentleman than if he had been brought up in all the drawing-rooms in London." It is by Chas. Kingsley, found in Chapter Three of "The Water Babies." I have no quotation to give you referring to a gentlewoman, but in prose there it not include—

1. A kindly heart.
2. A quiet voice.
3. Polite words and manners.
4. A hand ready to help.
5. Freedom from boasting and pretensions.
6. Attention to the little things for the comfort of others.
7. Fairness towards all.

Doesn't that cover it?

"COLLECTOR"—In spite of Queen Alexandra's long connection with Engl. Rad she only appeared on three stamps. In the Newfoundland issue of 1897, her portrait is on the three cent orange stamp. This is the one you have. It is on the Coronation issue of the same colony on the green tea cent stamp. Then in the Quebec tercentenary issue of 1908 she shares the two cent carmine stamp with King Edward. This is sold by philatelists to be the finest of the three. If you have more than one of the 1897 issue mentioned first, I'd be glad to trade you one of my 1908 ones for it.

Graduates of the School of Humanity. One I know has a degree.
Hill 70.
He has four medals that he keeps in a box.

## JUST IN PASSING

GROWTH

The oak tree's bough once touched the grass
But every year they grew
A little farther from the ground,
And nearer to the blue.
So live that you each day may be
While time glides softly by,
A little farther from the earth,
And nearer to the sky.

GUILTY OR NOT GUILTY?

With Christmas so close upon us I hope you have all profited by your many resolutions of weeks ago to "diet early." The shops of Belleville have been well-prepared for us and the early shoppers had the advantage. They may not "have the worm" but they certainly have had first choice.

Purchasing becomes a rigid and hard ship because of the hurdle and scurry which are inevitable when the purchasing is left until the last. However, there are a number of people who of necessity for various reasons, must do their Christmas shopping the last week. And I might say that a casual glance at the shop windows even at this late date shows a great choice of gifts. Beautiful fabrics, wonderful products of various crafts, articles useful and ornamental, tempting packages of toothsome dainties and toys and dolls, without end will all confront the purchaser. And on Friday night we who were the delinquents will proep wrathly to bed vowing that next year we will turn over a new leaf and be one of the wise virgins who had everything heated and parcelled weeks ago. And Christmas of 1927 will find us "still vowing" no doubt! "So runs the world away!"

TOO MUCH STATISTICS

The head of an Oriental town, a Mohammedan, being asked by the Government to reply to certain questions relating to his city, sent in the following paper—

Question—What is the death-rate per thousand in your city?

Answer—In my city it is the will of Allah that all must die; some die old, some young.

Question—What is the annual number of births?

Answer—We know; only God can say.

Question—Are the supplies of drinking water sufficient and of good quality?

Answer—From the remotest period no one has ever died of thirst.

Question—What is the general hygienic condition of your city?

Answer—Since Allah sent us Mohammed, his prophet, to purge the world with fire and sword, there has been great improvement. And now, my lands of the West, cease your questioning, which can do no good either to you or anyone else.—The Lancet.

WE HAVE WITH US AGAIN!

—The Cold is again with us! Sincerely and shufflers and roddgers are everywhere and we seem helpless to prevent it. Of course if we sacrifice comfortable to fashion in the matter of colds we are just looking for trouble.

We can increase our chances of escape too; we are told, by heading an active, outdoor life, relying on good food and exercise. We should avoid stuffy rooms crowded buildings as far as possible. But even that does not seem to eliminate the risk to some people. There are strong healthy fellows who apart from this wretched complaint, never know a day's illness, never have an ache or a pain. And a beastly "cold" will prostrate them. In a cold a nerve infection with a specific germ, independent of climatic conditions? I wish one of our up-to-date physicians would write and tell us about it.

What I am convinced of however, is that anyone with this ailment should go to bed and stay there until he or she is fit for social intercourse again. A man, woman, or child with a well-developed cold is not a healthy person and for his own sake and that of everybody else, he is better out of the way, where he can cough and snuffle to his heart's content. In this way he is not diffusing his ailment and rendering others more susceptible to it.

## SINICAL SADIE SEES

Only FIVE Shopping Days Left!

A HINT

If you are sending a Scotsman a Christmas card be sure and use a bald people.

A man in Kingston has served 24 years on the Board of Education.

Sinical Sadie says that Kingston is the place for "long terms" anyway.

A rare bit Orgoode Hall reads Worm vs. Worm.

Sinical Sadie says "the worm turned at last!"

On the question whether women should wear silk or woollen hosiery in winter Sinical Sadie says, the eyes have it!

A man's idea of coming home is an easy chair, a drink and a newspaper. A woman's is some one to talk to.

(JOHN TO JEAN)

All the world is sorted out
Into classes two:
Folks that I can do without,
AND—YOU!

AGAIN THE SCOT

A Scotsman, invited to a golden wedding, was told that each guest would be expected to take a golden present."

He took a goldfish—Tit-Bits, London.

he is almost certain of a quicker recovery.

ANNE HASTINGS


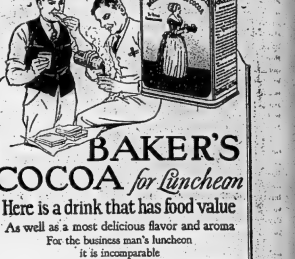

BAKER'S COCOA for Luncheon

Here is a drink that has food value

As well as a most delicious flavor and aroma

For the business man's luncheon it is incomparable

A DISTINGUISHED DIETITIAN ONCE SAID

"It soothes both stomach and brain"

MADE ONLY BY

WALTER BAKER & CO. Limited

Established 1780 DORCHESTER, MASS.

Canadian Mills at Montreal

Booklet of Choice Recipes sent free



The New Westinghouse No 57—five Tubes

The New FIVE TUBE Westinghouse Radio Set No. 57 at $42.00 is To-day's Greatest Value in Radio.

VOLUME—Soft or Loud. Responds instantly at the turn of the knob.

TONE—Sweet, rich and mellow—clear as the original.

SELECTIVITY—Always possible to select your own program.

STORAGE BATTERY SET, SINGLE VERTICAL DRUM CONTROL, NON-RADIATING.

You owe it to yourself to have a Westinghouse Dealer demonstrate this set before you buy.

Price $42.00. Tubes extra.

Westinghouse No. 57, less Radiotrons—in Oak refined Cornish Type SAS Cabinet including Speaker. $147.00

Canadian Westinghouse Company, Limited HAMILTON ONTARIO

SALES OFFICES IN THE PRINCIPAL CANADIAN CITIES

Westinghouse

Choose Your WESTINGHOUSE FROM OUR COMPLETE STOCK

FRED C. LEE 321 Front St

Authorized Westinghouse Dealer. Phone 1465-W



WE ARE EXCLUSIVE LOCAL AGENTS FOR WESTINGHOUSE SETS

See the Complete Line Today at the RADIO SHOP

229 Front St. C. C. READ Phone 1465-W

"SWEETS TO THE SWEETEST" FOR CHRISTMAS

—and to it Sweetheart, Wife, Mother or the Kiddies, anyone of them will appreciate Good Candy as your Christmas remembrance.

Whether you seek boxed fancy packages by the best makers, or your favorite homemade variety, we can offer you as tempting and appetizing an assortment as could be found anywhere—and with prices, as usual, lower.

HOMEMADE

| | |
|---|---|
| Mixed Fudges and Creams | 25c lb., 2 lbs. 45c |
| Creams and Caramels | 30c lb., 2 lbs. 55c |
| Turkish Delight | lb. 50c |
| Sugar Coated Peanuts | lb. 30c |
| Lady Caramels | lb. 30c |
| Broken Nut Milk Chocolates | lb. 40c |
| English Swiss Fruits | lb. 40c |

Humbugs lb. 25c

Candy Canes from 5c and up

Neilson's and Moir's Chocolates in plain and fancy packages, from

Fancy Packages 25c to $3.00

MOORES'

ANGLO-AMERICAN BLDG.

# BELLEVILLE'S BUSINESS PROGRESS IN WEEKLY REVIEW

## Our Progress Week By Week In Business And Industry, Reflected In The Live, Go-Ahead Firms Represented On This Page


Pure Spring Water
ICE
Phone 374
Let Us Book Your Order For This Season.
GRAHAM'S COLD STORAGE

SHOE REPAIRING
RAPID SERVICE
Shoes called for and delivered
B. W. BROWN
10 Campbell St. Ph. 1317-W

AUTOMOBILE
DUCO REFINISHING
ISAAC STEPHENSON
Authorized Duco Refinisher
Greenleaf Bldg. Phone 1587

When You Are Looking For
FLOWERS
Cut Flowers, Potted Plants and Ferns, See Our Display
G. WARD & SON
38 Bridge St. FLORISTS Ph. 1272

QUINTE UPHOLSTERING
FURNITURE REPAIRING
—and—
CABINET WORK
191½ Campbell St. Ph. 1100

FOR THE BEST IN
SIGN WORK
CONSULT THE
A-1 SIGN STUDIO
140 Front St. Ph. 638

DOWNEY COAL
MEANS
D. L. & W. COAL
30 BRIDGE ST. PHONE 149 YARD 768

HAVE YOUR CLOTHES MADE TO YOUR ORDER
We are showing Overcoats in all materials. Priced from $30 to $85.
ARTHUR McGIE
208 Front St. Ph. 378

Tarlington's Doughnuts
ALWAYS FRESH
Ph. 255.

DODGE BROTHERS MOTORS
and GRAHAM TRUCKS
Sales and Garage Service
Parkdale Motor Sales
218 Front Street Phone 848

If You Want Express Service Ship via
Toronto - Belleville Transport
F. HIGH, Prop.
Freight Rates
TORONTO, TRENTON, BELLEVILLE and INTERMEDIATE POINTS
Toronto Ph. Adel. 3898 Belleville Ph. 883W

HARDWOOD FLOORING (Satin Finish Brand)
ROOFING All Kinds
Jamieson Bone & Co., Limited
General Contractors
BELLEVILLE
STUK-KOTE
(The Stucco That is Guaranteed to Stay On)

TIP - TOP CLOTHES
ONE PRICE
$24.00
CHARLES W. DICKENS
312½ Front St.

MOORE BROS.
MARBLE and GRANITE DEALERS
404 Front St., Belleville
W. F. Moore D. C. Moore
Cemetery Work a Specialty


## MODERN BAKERY NOW SUPPLANTS MOTHER'S WORK

### Christmas Time finds Tarlingtons Filling Great Demand

Christmas nowadays is somewhat different than in the olden days, with our changing customs and the rush of modern life, it is interesting to note, occasionally some of the results of all the change. For instance, a few years ago, if mother had suggested buying her Christmas cake already made at a bakery shop the family would have held up its hands in horror, for Christmas it seemed wasn't Christmas without that Christmas cake that only mother could make so well.

But today what do we find. We simply find mother ordering her Christmas cake already to serve its been made for her by a modern up-to-date bakery, and there it is, with all the trouble and time eliminated; and moreover, you've got a cake that is just as good as mother made that is, if you're careful in selecting your bakery.

Tarlington's on Front Street, is recognised as one of the most up-to-date bakeries in the Province, and turns out that real old fashioned Christmas cake business in this line has developed tremendously in the past few years, just for the reason that Tarlington's produces Christmas cake that is pure in quality, made with the best ingredients, including butter-rather than shortening—and because it is made right. There's one good reason for the increase in its popularity, and this, together with the fact good cake made for her,—all this combine to buying Christmas presents, and finds it mighty convenient to have a that mother is to busy devoting her bines and results in a rush for Christmas cakes as made by Tarlington's.

Moreover, when you're lining up the tasty things for the table at Christmas, don't overlook some of those doughnuts without which the day won't be complete. No need to dwell on the quality of the doughnuts as you get at Tarlington's—they're made fresh every day—and you can depend on getting only the best. They're something handy, everyone likes them, and they're good for you too. So don't overlook them when you're stocking up next week.

## SKATING TIME MEANS SKATE SHARPENING AND HERE'S THE PLACE

Skating time is here again boys and how about the old skates? Have you got them out of the attic yet? If you haven't, its about time. They'll likely need sharpening too, and we can give you a tip about this sharpening business Take them to a man on whom you can depend to do a good job of them, and thinking of such a man, Bert Adams at the Footbridge Gangway will sharpen them up for you and do the job right.

So take them around to Bert any time or phone him and he will send for them if you're too busy to get around, we can guarantee that you'll be satisfied with the job Bert makes of them.

## SPECIAL XMAS MENU IS OFFERED AT WONGS CAFE

### Popular Restaurant Marks Yuletide Season with Tasty Dinner

Are you planning to have that Christmas dinner away from home? If you are we can suggest an ideal place located to have it, and that place is Wongs Cafe, next to the Intelligencer.

Wongs have prepared a Special Christmas Day Menu for their patrons. They advise parties planning to dine with them on Christmas to reserve their tables in advance, and thus be sure of ample accomodation Here is the Menu, and you can expect only the best in food and the real service on Christmas Day for which Wongs are noted:

RELISHES
Kalamazoo Celery, Queen Olives
Salted Almonds
SOUP
Consomme a La Barigoule
Potage De Tete De Veau
FISH
Poached Fillets of Salmon a La Provencale
Patato Nivernaise
ENTREES
Cornfed Armour Ham Napolitaine
Spring Chicken Breast En. Papillotes
ROAST
Roast Prime Ribs of Beef, Au Jus
Yorkshire Pudding
Roast Young Duckling Green Apple Sauce
Local Turkey Parts au Fruffles
Cranberry Sauce
SALAD
Mayonnaise De Homard
VEGETABLES
Steamed or Mashed Potatoes
Green Peas in Butter
DESSERT
English Plum Pudding Hard Sauce
Neapolitaine Ice Cream and Wafer
Hot Mince Pie Pumpkin Pie
Deep Apple Pie Wongs Style
Christmas Fruit Cake Mixed Nut and Raisins
Homemade Hot Rolls
Tea Coffee .. Milk or Cocoa
11.30 A. M. to 8 P. M.
$1.00

## ACCIDENTS LIKE THIS NEED NOT HAPPEN TO-DAY

### Properly Fitted Eyeglasses Prevent Trouble — if Secured in Time

Gustavus Adolphus, one of the first kings of Sweden, for whom the present crown prince is named, was a famous warrior in his day. History records that on a certain November morning in the year 1632, he mistook enemy troops for his own and was killed—because he couldn't see clearly.

Modern research has revealed that the king was a Myope (nearsighted). No one then knew what Myopia was or that the king had this defect, nor would it have done any particular good had the fact been known, because glasses as an aid to vision were not in use at that time except in China.

Since the days of King Adolphus—thanks to science—glasses for both nearsightedness and farsightedness have been perfected and the skill and learning of modern optical science is now available to all.

No one today need lose his life for want of glasses. Yet, in spite of this fact, there are thousands of nearsighted and far-sighted people driving high-powered cars through the streets and highways, imperiling their own lives and the lives of others because of a foolish prejudice against wearing glasses.

If you feel that your eyesight is at all defective, waste no time in consulting a competent optometrist. Edwards, at 290 Front St. is in a position to give you that expert eye service you require Consult him, and save yourself possibly great eye trouble later.

## FLORAL DISPLAY AT VERY BEST FOR CHRISTMAS

### G. Ward & Son Offer Beautiful Blooms at Attractive Prices

Have you ordered your Christmas Flowers yet? Here's a little advice from G. Ward and Son, well-known local Florists of Bridge Street, they tell us there isn't going to be any flower shortage next week, but what there is going to be is an awful rush at the last minute for flowers of every description, and you may have to take the left-overs, or on the other hand, may find it difficult to obtain timely delivery—if you don't order them now.

Ward and Son have a beautiful display ready for your Christmas needs, cut flowers and potted plants of every variety, ready to fill your needs. There are roses there too, hundreds of them, and carnations, chrysanthemums, lilies holly wreaths, potted cyclamen—in fact anything you may be looking for—in variety that is a real treat to behold. They will be open evenings from now until Christmas, so you may select your flowers any time—but, order them early and make sure of getting first grade flowers—and be sure of having them delivered when you want them delivered.

Practically all silver and black fox furs used in the United States are from fox farms.


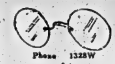
Phone 1328W
Edwards Eyesight Specialist
262½ Front Street
Belleville.

QUINTE ELECTRICIANS
285 Coleman St.
ELECTRICAL CONTRACTORS
FIXTURES and LAMPS
"SNOW BIRD" WASHERS
Phone 787 Res. 1268 J

SKATES SHARPENED
AND PUT ON
BERT ADAMS
FOOTBRIDGE GANGWAY

Bargman's Grocery
QUALITY AND SERVICE
THE BEST

BELLEVILLE ELECTRIC & STAMPING CO.
—REDI-HEAT—
Electric Irons, Toasters, Stoves, Heaters
Ph. 1298J S. Wessman
Pres. and General Mgr.

GARAGES
Built according to specification
Ask For Prices
E. J. MOTT
RETAIL LUMBER YARD
41 Station St. Phone 1653

ONTARIO BUSINESS COLLEGE, Limited
BELLEVILLE, ONTARIO
This year students have come from as far west as Alberta, as far east as Newfoundland, and as far south as British West Indies. The superiority of the O. B. C. courses is the reason. The College prospectus is sent free to any address.
I. L. MOORE, Principal

TRY
F. FITZGERALD
for really satisfactory
CLEANING, PRESSING, REPAIRING and DYING
(Ladies' and Gent's)
Agent for Crown Tailoring Co.
402½ Front St. Ph. 1283

RADIO AND SPORT SHOP
New Stock of
GOLF and TENNIS BALLS
Agency for
C.C.M. BICYCLES
Radio Batteries Recharged
CARL C. REID
229 Front St. Phone 1462-W

See Our Display of the New
JAPANESE SILVER
and
ENGLISH CHINA
You'll Like Them Both
J. A. Borbridge
Jeweler
256 Front St. Ph. 554

Say It With Flowers
ANYTHING IN THE FLORAL LINE
Ferns, All Potted Plants, Cyclamen, Cut Flowers of all kinds
Mums, Carnations, Etc.
Floral Designs for Weddings, Funerals, Etc.
W. E. Armitage
73 Lingham St. Ph. 984-M

Day and Night Garage Service
GUARANTEED WORK BY EXPERT MECHANICS
RIGGS' GARAGE
Phone 116 R. H. RAYNOR

SEN-PRAY
The secret of an ever youthful skin—60c Jar
DON. G. BLEECKER
DRUGGIST
328 Front St.

Spragues
BELLEVILLE
Specializing In
Ladies' and Gent's
High Class
CLEANING, PRESSING, REPAIRING and DYEING
219 Front St. Ph. 393

Geo. A. Labey & Son
DRAIN TILE MFR'S AND CONTRACTORS
For Ditching
FOXBORO ONTARIO


## BIG RADIO SALE FEATURES XMAS SEASON HERE

### Radio Shop Offers Well-Known Westinghouse Model, at Reduced Price

Have you a radio? If you haven't, or if you have one now and want a better one; in either case here is your chance to present the family with a good one for Christmas and at a price that is within the reach of the most modest purse. The Radio Shop, at 229 Front Street, began yesterday the greatest sale of radios in history of Belleville, when they put on sale forty of the well-known Westinghouse Radiolas, a four tube set, (Model A) selling complete with all equipment including batteries, tubes, aerial equipment and a $21 Westinghouse loud speaker—and the whole outfit complete and ready to operate for the new low price of $59.00.

Did you ever hear of a value like this No and neither has anyone else in Belleville. This set during the past four years has been one of the leading radio receivers of the Westinghouse Company, and is familiar in its qualities to almost everybody. With Model 3A the radio entertainment of a continent is at your hand, and a turn of the dials will bring in strong on the loud speaker the strong stations of New York, Chicago Cleveland, Pittsburg, and the other large centers, with great volume and clearness. Here is a set that operates on dry batteries, is economical to run, and which in every way, is we consider, at the price for which The Radio Shop is offering them in this great sale, a truly remarkable radio value.

The entire lot of sets included in the sale are brand new receiving sets, and the sale is made possible through the connection of the Radio Shop with one of Toronto's largest Radio Houses—The Toronto Radio Company, through this large firm, the Radio Shop has secured these sets and they will be sold at the phenomenal price of $59 complete, commencing Friday. Get yours early, for the supply won't last long at the price.

## DISPLAY OF NEW MARBLE LAMPS AT MOORE BROS.

Lamps of all shapes, sizes, colors and designs are much in vogue at the present time, but the most beautiful we have yet seen is one on display at Moore Brothers, Marble and Granite Dealers.

This lamp of pure Catelija Marble, and is a product of Italy. At the base is a figure of a girl reading. The covering on this portion is extraordinarily well-done. The lamp, which stands about twenty-two inches high, has a marble shade of a beautiful soft pink tone.

All who have seen the lamp have marvelled at its beauty and exquisite workmanship. Anyone wishing to obtain one of the lamps may do so at Moore Bros. Call and see it whether you wish to purchase or not.

To those who contemplate erecting a monument next year, we would say—place your order now, and the monument will be ready for erection as soon as the weather permits in the spring. Your order now will be appreciated by Moore Bros. 404 Front Street at Upper Bridge. Phone 883W.


HERE'S THE PLACE TO GET YOUR
CHRISTMAS CANDIES
PURE HOMEMADE AND BOXED CANDIES
A GREAT ASSORTMENT
Moores'
Angle American Block

Building Materials
SASH, DOORS, BLINDS, FRAMES, MOULDINGS TURNED GOODS, BRACKETS, WALL BOARD, LATH, BUILDING PAPER, SHINGLES, BUILDING HARDWARE, PLASTER BOARD, PREPARED ROOFING, CHIMNEY BRICK, LUMBER TILE, LIME.
The HOUSTON Co., Limited
BELLEVILLE PHONE 27, TWEED

CITY BATTERY SERVICE
R. E. Smith, Prop
301 Coleman St. Ph. 418
Exide Distributors. Battery, Starter, Electrical and Generator Repairs

EXPERT WATCH REPAIRING
JOHN ROWNTREE
Ph. 1679W Bridge St. E.

NEW PROCESS IN SHOE REPAIRING — DUTTON Says:—The neatest way in repairing ladies' fine shoes is the new way. They cost no more than the old way of nailing. Try it the next time you have your shoes repaired. You will be delighted at the comfort and appearance.

Special Full Course DINNER
50c
Supper 5 to 8
WONG'S CAFE
289 Front St. Next Intell.


Thirty established concerns are spending $4,000,000 hunting oil in Calgary district in Alberta.

# Lost or Found Something. Classified Ads Give Quick Results. Telephone 36 And Know

## FOR SALE

FOR SALE—GENTLEMAN'S COON coat. In good condition. Price $15. Apply 8 Centre Street, opposite Aselstine's Garage. d16-3td

FOR SALE—STEEL BOB DELIVERY sleigh with box, splendid condition, cheap, also 1 set heavy single harness and 1 set light harness, perfect condition. C. B. Scantlebury. d13-dtf

FOR SALE — DRY BODY HARD wood cut in foot lengths. Joe Pigden, 19 Everett St., phone 601. d10-1m

FOR SALE—USED CARS BOUGHT and sold. Used Car Exchange (Old Hastings House). 350 Front Street. d16-dtf

FOR SALE — A GUILD STRAIN large white leghorn roosters, $2 each; 10 enclosed top gas range with oven for $15; $23 Planet Jr. seeder for gardeners, complete for $14. Apply 10 Highland Ave., or Phone 582. d16-dtf

FOR SALE—NEW DUCHESS PIANO $290; terms $15 cash and $10 a month at Gerhard Heintzman, 245 Front St. d17-3td

FOR SALE—BARGAINS IN MUSICal Gifts—Guitars, Violins, Violin cases, Ukuleles, Banjos, Ukulele Banjos, Leather Music cases, Harmonicas, and other small musical instruments at Gerhard Heintzman Ltd., 245 Front Street. d14-dtf

FOR SALE—COLUMBIA PHONOgraph and Cabinet, with 24 selections for $35.00 at Gerhard Heintzman Ltd., 245 Front Street. d14-dtf

## TO LET

TO LET—BRICK HOUSE, 277 JOHN St., newly decorated. All modern conveniences, also garage; house 141 Charles St., all modern conveniences, also garage. Apply Mrs. Thos. Manley, Phone 592. d4-dtf

TO LET — FURNSHED ROOMS complete for housekeeping, all conveniences, with or without garage. Phone E. E. Devault 1513, call 16 W. Bridge St. j6-dtf

TO LET—SMALL HOUSE, DUFFERin Ave., conveniences. Also two heated flats, Front St., conveniences, hot water heating, yard and garage. Apply Dr. Caldwell, 258 1-2 Front Street, d21-dtf

TO LET—ONE HOUSE 63½ CATHerine St., one house 112 Cannifton Road. Apply Dan Doyle, 253 Front St. Phone 309. a27-dtf

## WANTED

WANTED
Poultry and feathers wanted. Higher prices. We loan crates. Write for price list. A. Stork and Sons, 26 St. Patrick's Market, Toronto 2

LADIES—MAKE $25 TO $50 WEEKly addressing cards at home; experience unnecessary. 2c stamp brings full particulars. H. Lichty, New Castle, Indiana. d18-1td

WANTED—COMPETENT MAID AT once. Apply to Mrs. Morrison, 190 George St. d18-2td

WANTED—BOY NOT ATTENDING school. Steady light work, 8 hr. day. Apply Mr. Bruce, 200 Coleman St. d18-1td

WANTED—LIVE POULTRY, HIGHest cash prices paid. Bought in any quantity. Orders promptly attended to Write or call M. Marcus, 80 Station St., Belleville. d7-1m

MAKE MONEY AT HOME—MEN and women can earn $1 to $2 an hour in spare time writing showcards. No canvassing or soliciting. We instruct you and supply you with work. Write today. The Merhenitt Company Limited, 31 Dominion Building, Toronto. s4-dtf

EARN $6. TO $8. DAILY WHEN qualified auto mechanic, Bricklaying, Barbering, Beauty Culture, positions awaiting, earn while learning, act quick, call or write Hemphill Chartered School, Toronto.

WANTED — EXPERIENCED MAN clerk capable of running or managing store, sell groceries and specialties. Apply Box 32 Intelligencer. d17-3td

AGENTS — FOR TAILORED-TOorder clothing. Get our proposition for new season. Attractive assortment at tempting prices. High-grade tailoring: five day service. CARLINGTON TAILORS LTD., 42 York St., Toronto. Dec. 11, 18, Jan. 8, 12

## LOST

LOST—TWO $5 BILLS ON FRONT St. near Bank of Commerce. Finder please return to Bank of Commerce. d17-3td

LOST—GREEN LEATHER CASE containing keys between St. Charles Motor Co. and Bleecker Ave. Finder please return to St. Charles Motor Co. or this office. d18-dtf

FOUND — PURSE WITH MONEY left at Doyle's Drug Store. Can be had by giving proper description of same. Doyle's Drug Store. d18-1td

## MISCELLANEOUS

MONEY LOANED ON AUTOMObiles. Used Car Exchange (Old Hastings House). 350 Front Street. o15-dtf

PIANO TUNING

J. R. Moran of Toronto is in city again. Mr. Moran has over 25 years' experience, recommended by all leading manufacturers. If your piano action shows sign of wear, have him rebuild its worn parts made new. Orders left Jennings & Sherry's. d1-dtf

### IN MEMORIAM

In loving memory of Bernard Brown and Eugene Ellsworth who were drowned in Belleville Harbour, Sat., Dec. 19th, 3.30 p.m., 1925.

Not lost but gone before.

### NOTICE TO CREDITORS
### THE BANKRUPTCY ACT

In the Estate of George Herbert Bryson, Authorized Assignor.

Notice is hereby given that George Herbert Bryson of Allisonville, Ontario, did on the 11th day of October, 1926, make an authorized assignment to the undersigned.

F. A. Magee, Official Receiver, has appointed me to be custodian of the estate of debtors until the creditors at their first meeting shall elect a Trustee to administer the estate of the debtors.

Notice is further given that the first meeting of creditors in the above Estate will be held at the office of the Official Receiver at Court House, in the City of Ottawa on Monday, the 20th day of December at the hour of 12.30 in the afternoon.

To entitle you to vote thereat proof of your claim must be lodged with me before the meeting is held.

Proxies to be used at the meeting must be lodged with me prior thereto.

And further take notice that if you have any claim against the debtor for which you are entitled to rank, proof of such claim must be filed with me within thirty days from the date of this notice; for from and after the expiration of the time fixed by sub-section 8 of Section 37 of the said Act, I shall distribute the proceeds of the debtors' estate among the parties entitled thereto having regard only to the claims of which I have then notice.

DATED at Ottawa this 16th day of December, 1926.

A. M. Milne, C.A.,
Custodian,
1st Floor Blackburn Bldg.
d18-1td


MARCEL CURL AND TRIM 75c
at your own home
PHONE 1190
For Appointments



**Headquarters For Toys & Xmas Goods**

For 42 years we have been catering to the wants of Xmas shoppers and this year again sees us in the lead. Our stock of toys, velocipedes, sleighs, games china, glassware, books, stationery, fancy goods and decorations is right to the front.

Our 15c, 25c, 50c and $1.00 tables are the talk of the town.

**The BEEHIVE**
**Chas. N. Sulman**


## AUCTION SALE

S. J. Fisher & Son, Auctioneers, will sell, as follows:

Saturday, Dec. 18, at 10.30 will sell one set of sleighs on Market Square.

MONDAY, DEC. 20, at two o'clock, quantity of furniture, dishes, etc., also dwellings Nos. 223 and 225 Coleman St. (Good terms and 1st class investment. Sale at 223 Coleman St.

TUESDAY, DEC. 21. Arthur Vermilyea, Lot 2, Con. 4, Thurlow; 34 head good cattle and 1000 bus. grain, owned by neighbours.

**S. J. FISHER & SON**
**AUCTIONEER**
209 Front St., Belleville Phone 165

## News Of Movies

### BELLE THEATRE

Charles Conklin is the only deepsea diver who makes his trips to the bottom in a janitor's costume. Without the helmet and rubber suit, usually worn by divers, Conklin made twenty trips to the bottom of San Francisco Bay while playing the role of Chester the janitor in "More Pay—Less Work," Fox Film version of Peter B. Kyne's latest story about Cappy Ricks, the scrappy, cantankerous but likable old San Francisco steamer owner. This comedy drama will show at the Belle Theatre Monday and Tuesday.

In the picture Conklin is overboard four times, and in the concluding fade out he is left in the water but to get these scenes, retakes were necessary and Conklin has a record of twenty-times-overboard in the making of this comedy drama.

"More Pay—Less Work" is rated as Peter B. Kyne's best Cappy Ricks story, and Albert Ray directed it to a masterpiece conclusion with an all-star cast which included, in addition to Conklin, Albert Gran, E. J. Ratcliffe, Mary Brian, Charles 'Buddy' Rogers and Otto Hoffman.

## WEST HUNTINGDON

Mrs. J. S. Wilson returned home on Thursday after spending a few days in Peterboro.

Mrs. Truscott visited friends in Napanee recently.

Mrs. Hugh McFee of Keene is holidaying with her parents, Mr. and Mrs. A. Adams.

Little Miss Frances Reid who was very ill is doing nicely now.

Mr. and Mrs. Wesley Martin of Thomasburg visited at J. A. Wilson's on Sunday.

Mr. and Mrs. W. Haggerty of Trenton visited his parents, Mr. and Mrs. R. Haggerty over the week-end.

Misses Marjorie and Katie Bray left on Wednesday for Collingwood where they will spend a few weeks.

## Father and Son Fight Side by Side

Roy is a handsome lad of fifteen, who is very proud of a new set of head phones some friend sent to him. Now he can hear as far as Boston on his radio. The wires come right in by his cot, where he rests most of the time. You see, Roy is in the Muskoka Hospital for Consumptives and is by no means as well as he looks, although he says he is getting along fine. He can visit his Dad, too, which is another source of comfort to him.

Dad is in the same institution, also making the never ceasing struggle against the fell disease. So often "T. B." grips more than one in a family. Both are really making good progress, however—the complete rest, the discipline and the care of kindly nurses and doctors are having their usual good effect in this efficient institution.

The Muskoka Hospital is urgently in need of funds. What can you spare to help?

Contributions may be sent to Hon. W. A. Charlton, President, 223 College Street, Toronto 2, Ontario.


Yes, we are busy repairing Overshoes, Goloshes at DUTTON'S, 243 Station St., Phone 537. Work called for and delivered.


## 4TH LINE THURLOW

Mr. and Mrs. B. McMechan of Tyendinaga and Mr. and Mrs. J. R. Cole spent Sunday evening with Mr. and Mrs. R. Miller.

Mr. R. A. Miller had the misfortune of getting his ankle jammed between logs while working in the woods.

Mr. and Mrs. C. Cole, Irene and Grant spent Sunday evening with Mr. and Mrs. Faull.

Mr. and Mrs. J. W. Yateman visited in Smithfield recently.

Miss Kathleen Bradshaw visited her friend, Miss Cole, on Tuesday.

Miss Gladys Ironside and her brother Billie had Sunday dinner with Irene and Grant Cole.

Inexperienced drivers are less likely to get into accidents than old drivers, a traffic expert finds.

Argentina's worst insect crop pest is a locust like the large flying grass-hoppers of Western Canada.

The temperature of a warm-blooded animal when hibernating is almost the same as its cold surroundings.

A series of 20 lessons was recently broadcast by one teacher to more than 250,000 children in New England schoolrooms.

Seven hundred and fifty thousand dollars in gold is buried annually in the mouths of dead persons in Austria alone, said the vice-president of the Austrian Dental Association. He estimates that $100,000,000 to $150,000,000 is lost to the world each year by similar burials.

LAST TIME TO-DAY
"THE OVERLAND LIMITED"
MONDAY & TUESDAY
Peter B. Kyne's Story
'MORE PAY — LESS WORK'
A Kyne Comedy that starts with a smile, runs into a sea of laughs, and ends with a riot of roars.
ALSO COMEDY AND FOX NEWS
Special Xmas Music
By Jack Denmark



**Cooking Potatoes**
Northern Grown
Good Keepers
$2.50 per bag
**C. E. Bishop & Son**
SEEDSMEN
172 Front St. Phone 283



Shop at Ostroms
**Useful Gifts**
Perhaps you would like a suggestion for a Gift that is not frivolous and yet is still "Christmassy".

LUNCH KITS

He would certainly like a new Lunch Kit. We have them with either Vacuum or genuine Thermos Bottles. Priced at $1.43 and $2.25.

CAMERAS

A Gift that anyone will enjoy for many months and years. In box or folding styles. $1.00, $2.85 to $15.00.

FLASHLIGHTS

Another sensible and useful Gift, for almost anyone. Priced from $1.25., or in genuine Ever Ready, with the lock switch, etc.—$2.25.

HOT WATER BOTTLES

In rubber or metal, in various sizes from $1.25.

MOPS AND DUSTERS

The Tarbox Line of chemically treated Mops. Priced $1.50 and $1.75, in Christmas wrappers.

HOUSEHOLD BRUSHES

Boeck Brushes would make a nice Gift for the housewife. From 50c.

**OSTROM'S**
DRUG STORE



**Croup at Night**
Can be checked in 15 minutes by rubbing throat and chest with Vicks. Used at bedtime this treatment usually averts a night attack.

VICKS VAPORUB


### CHRISTMAS HOLIDAY TRAVEL

Going home for Christmas? That is the question one overhears everywhere at this time of year when the shop windows, the weatherman, everything and everybody is talking about Christmas, and the answer, if you happen to hear that too, is almost invariably in the affirmative.

It's a funny thing but pretty much universal this feeling that everyone has that Christmas can only be Christmas in only one place in all the world. At Christmas time the ties of family and friends and fireside are strongest and at this season of the year there always come, stronger than ever, the call of home.

Long ago, when travelling facilities were not what they are today it was very impossible, even by enduring great hardships, for friends to unite for this festive season, but today with the help of modern railway methods the breadth of a whole continent cannot keep them apart.

Indications are at present that Christmas travel this year will be heavier than it ever has been before, and in order to meet the increased traffic, the Canadian Pacific Railway are calling into use special trains and additional equipment. Full details concerning the advance plans and preparations for extra trains are obtainable from any of the company's agents.

All other branches of Canadian Pacific are making their special preparations for Christmas too. Special supervision is being given to the handling of Christmas gifts by the Canadian Pacific Express who have already commenced their busy season. The Canadian Pacific Telegraph have also engaged a special staff for the Christmas rush to look after the rapid transmission of holiday greetings.

And along with all these special facilities Canadian Pacific extends to you its usual courteous service and wishes you all a Merry Christmas.

D-16, 18, 20, 23, 24

### PACK YOUR BAG FOR FLORIDA

Wouldn't you like a gallop along palm-shaded bridle paths by the ocean? Wouldn't you like to spend your winter where it is glorious summer all the time? Then pack your bags for Florida. A short train journey and you're in a land where summertime sports and pleasures are at their best all winter long—where hospitality is the keynote.

Or perhaps you prefer the Gulf Coast, From Pensacola to the Mexican border hundreds of comfortable and picturesque resorts will help to make your winter holiday in the South a pleasant one. No matter where you stay everything possible will be done to make your visit one to be remembered. Winter tourist fares with long limit and stop over privileges are now effective. You have choice of gateways and variable routes when you travel "National".

Any Canadian National Railways Agent will glady supply you with full information, resort rates, fares and literature. d11&18

### WINTER?

Each year as winter approaches, Pacific Coast resorts attract in increasingly large numbers, those who desire a pleasant change from the rigorous weather of the East. Sunny California especially has become a most popular mecca for winter tourists because of its marvelous climate its varied possibilities for every branch of summer sport, its gorgeous scenery and excellent motor roads. If you have not yet wintered in California why not do so this year? There are several optional routes available from the Canadian Pacific concerning which ticket agents will gladly supply full information upon request. Travel at least one way through Canada via Canadian Pacific and revel in the miles of matchless scenery en route. Break the journey at Vancouver, then continue via Victoria where a delightful stopover at the famous hotel "Empress" will be thoroughly enjoyed. Consult nearest Canadian Pacific Agent for rates, reservations, etc., ask him to arrange your itinerary.


**BLACKHEADS**

Blackheads go quickly by simple method that just dissolves them. Get two ounces of peroxine powder from your druggist, rub this with a hot, wet cloth briskly over the blackheads—and you will wonder where they have gone.



**RED PEPPERS END AGONY OF RHEUMATISM**

Red Pepper Rub takes the "ouch" from sore, stiff, aching joints. It cannot hurt you, and it certainly stops that old rheumatism torture at once.

When you are suffering so you can hardly get around, just try Red Pepper Rub and you will have the quickest relief known. Nothing has such concentrated, penetrating heat as red peppers. Just as soon as you apply Red Peppers Rub you will feel the tingling heat. In three minutes it warms the sore spot through and through. Pain and soreness are gone.

Ask any good druggist for a jar of Rowles Red Pepper Rub. Be sure to get the genuine, with the name Rowles on each package.



USEFUL CHRISTMAS PRESENTS AT DUTTON'S including Men's, Ladies' and Children's Slippers, Boys' and Girls' Hockey Boots.



"Say it with Flowers"
**T. Givins & Son**
**FLORISTS**
PLANTS
Artistic Floral Work
A Specialty
281 Bleecker Ave Ph. 189



DUTTON'S IDEAL
GOODYEAR WELT
SHOE REBUILDING SYSTEM
Work Called For and Delivered
378 Front St. Phone 1429


## HOSPITALS

CLAREMONT HOSPITAL
Belleville
Where patients are guaranteed the best of care. Any patient who can truthfully claim dis-satisfaction will be cared for free of charge. Bells answered promptly. Terms very reasonable

SCANTLEBURY'S SIGN STUDIO
Card Writing, Sign Writing. The Best in Style—Lowest in Price

## ARCHITECTURE

J. A. THOMSON and W. J. JOHNSON
Associated Architects
225 Front St. Phone 1276J
For Plans, Blue Prints and any Architectural Design.

## MEDICAL

**Dr. A. B. Haffner**
Eye, Ear, Nose and Throat
PHONE 930
Office: 47 Campbell St.

**DR. H. J. FAHEY**
DENTIST
Evenings by Appointment
25 Bridge St., E., Phone 115F

## MISCELLANEOUS

The Best in Signs
**A-1 SIGN STUDIO**
FRED W SMYTHE
140 FRONT ST. PH. 63.

ASELSTINE'S
MOTOR BUS & AUTO LIVERY
TWEED AND BELLEVILLE
Motor Bus leaves Tweed at 7.40
Leaves Belleville at - - 3.13
Phone 229, Belleville

HARDWOOD FLOORING
Oak, Maple, Beech and Birch
Brantford Roofing
ARTHUR A. SILLS
287 Coleman Street
Telephone 1581

## LEGAL

ROBERT J. E. GRAHAM
Barristers, Solicitors, Etc.
MONEY TO LOAN
INVESTMENTS MADE
Offices: Walker Hardware Bldg.
250 Front Street, Belleville

B. C. DONNAN
County Crown Attorney
Barrister, Solicitor, Notary Public Etc.
Offices: Court House Building, Belleville, Ont.

PONTON & PONTON
W. N. Ponton, K.C., R. D Ponton
Barristers, Solicitors, Notaries
Solicitors for the Bank of Montreal, Canadian Surety Co., Etc.
Money to Loan on Mortgages
Offices: 23 West Bridge St.

PORTER, PAYNE & WILLS
E. Gus Porter, K.C., Chas. A Payne, T. Y. Wills
Barristers, Solicitors, Notaries Public, Etc.
Money to Loan on Mortgages and Investments made
Solicitors for Royal Bank
Offices: 219 Front St., Belleville, Ont.

MIKEL & ALFORD
Barristers, Etc.
W. C. Mikel, K.C., G. Alford
Solicitors for the Molson's Bank
Offices: Belleville and Trenton

WALLBRIDGE, CAMERON & CO.
Barristers, Solicitors, Notaries
Money to Loan
Dominion Bank Bldg., Corner of Front and Bridge Streets
Belleville, Ont.

E. J. BUTLER
Barrister, Solicitor, Notary Public, Money to Loan. Offices: Ontario Hall Building, 29 Bridge St. E., Telephone 440

ROBERT D. MACAULAY
Barrister, Solicitor, Notary Public
Offices: Bank of Commerce Chambers, Front and Campbell Sts. Belleville. Phone 1596
Offices: Belleville and Stirling

COLLINS & CUSHING
Barristers and Solicitors
A. B. Collins. F. G. Cushing
Offices: Above Union Bank, Cor Front and Campbell Streets
Phone 162
Company and Private Funds to Loan on First Mortgages

## INSURANCE

GENERAL INSURANCE
Fire, Accident, Sickness, Automobile, Plate Glass. Good Companies. Farm rates cheaper than any other agent. Call see us before renewing.
CHANCEY ASHLEY & SON
236 Front St.

FARM INSURANCE
Rates very reasonable—call and see us before renewing policy. We can save you money.
The H. F. KETCHESON Co. Limited
30 Bridge St., Belleville

Before Placing Your Fire Insurance, see
W. J. HALL
and
R. H. KETCHESON
Queen Insurance Co., and several other first-class companies.
278 Front St., Belleville
Phone 738

INSURE WITH
BELLEVILLE LOCATORS
For
Satisfaction and Service
Fire, Accident and Automobile Insurance
J. L. R. Gorman, Prop.
332 Front St. Phone 881

## ENGINEERING AND SURVEYING

J. WALTER EVANS & CO
ENGINEERS & SURVEYORS
Municipal Engineering, Mine and Land Surveying, Mining Properties Examined and Reported upon
287 Bleecker Ave. Ph. 389w
Belleville, Ont.

## WHERE ARE THE DEAD

If we can ascertain for sure just where the dead are, then we can know whether "Prayers for the dead" can be of any avail.

The Psalmist says "Thy Word is true" so we will accept nothing but Scripture for our answer.

We will call Jehovah as our first witness.

"Jehovah commanded the man, saying "Of every tree of the garden thou mayest freely eat:" But of the tree of knowledge of good and evil thou shalt not eat of it: for in the day that thou eatest thereof thou shalt surely die" "dust thou art and unto dust shalt thou return."

David:—"For in death there is no remembrance of Thee" "Like sheep they are laid in their graves."

Soloman:—"The living know that they shall die but the dead know not anything." "For that which befalleth the sons of men befalleth beasts." "All go to one place all are of the dust and all turn to dust again."

Ezekiel:—"The soul that sinneth it shall die."

Paul:—"If there be no resurrection of the dead then those also who have fallen asleep in Christ are perished."

Jesus:—"All that are in their graves shall hear his voice and shall come forth."

These inspired witnesses all agree that the dead are in a state of unconsciousness—asleep, — until the resurrection morning so we must accept the Divine teachings that the dead do not need are prayers and therefore are of no avail. All interested gain "Truth" send for free literature. Address I.B.S.A. Belleville.

**We have the latest vulcanizing machine for rubber boots. Have your's vulcanized at DUTTON'S. Full Soles vulcanized $1.25 pair.**


# A Fur Coat

## That Mother would like for Xmas

**Perhaps mother has been going without for years in order that her boys and girls might have the best. Why not this Xmas season, reward these sacrifices and buy her a FUR COAT? A HUDSON SEAL or PERSIAN LAMB COAT with Alaska Sable collar and cuffs at $275 and $250 respectively, would be a most appreciated gift. Other Fur Coats from $85 up.**

**WOODLEY FURRIER**

273 Front St.

WE BUY RAW FURS


## AIKENSIDE

—By—

MARY J. HOLMES

With the best of intentions Mrs. Green had made a bungle of he whole affair, but had succeeded in giving Maddy a general impression that folks were talking awfully about Guy's coming there, and doing for her so much like an accepted lover, when everybody knew he was engaged, and wouldn't be likely to marry a poor girl if he wan't; that unless she wanted to be ruined teetotally and lose all her friends, she must contrive to stop his visits, and not see him so much.

"Yes, I'll do anything, only please leave me now, Maddy gasped, her face as white as ashes and her eyes fixed pleadingly upon Mrs. Green, who, having been young herself, guessed the truth and, as she arose to go, laid her motherly hand on Maddy's head, saying kindly:

"Poor child, it's hard to bear now; but you'll get over it in time!"

"Get over it," Maddy moaned, as she shut and bolted the door after Mrs. Green, and then threw herself upon the bed, "I never shall till I die."

She almost felt that she was dying then, so desolate and so dreary the future looked to her. What was life worth without Guy, and why had she thrown so much in his way; why permitted to love him as she knew she did, if she must lose him now? Maddy could not cry, there was a tightness about her eyes, and a keen, cutting pain about her heart as she tried to pray for strength to do what was right—strength to cast Guy Remington from her heart where it was a sin for him to be; and then she asked to be forgiven for the wrong she had unwittingly done to Lucy Atherstone, who trusted impicitly, and who, in her last letter, had said:

"If I had not so much faith in Guy I should be jealous of one who has so many opportunities for stealing his heart from me but I trust you, Maddy Clyde You would not do a thing to harm me, I am sure, and to lose Guy now, after these years of cruel waiting would kill me."

"Sweet Lucy, there was in her heart a faint stirring of fear lest Maddy Clyde might be a shadow in her pathway, else she had never written that to her. Always too high-souled to do a treacherous act, she was now sustained by another and holier principle, which of itself would have kept her from the wrong. "But for a few moments Maddy abandoned herself to the bliss of fancying what it would be to be loved by Guy Remington, even as she loved him. And as she thought, there crept into her heart the certainty that in some degree he did love her; that his friendship was more than a mere liking for the girl to whom he had been so kind. In Lucy's absence she was essential to his happiness and that was why he sought her society so much. Remembering everything that had passed, but more particularly the incidents of that memorable night ride to Honedale with all that had followed since, she could not doubt it, and softly to herself she whispered, " He loves me, he loves me," while little throbs of joy beat all over her heart, but only for an instant, and then the not of joy was changed to sorrow as she thought how she must henceforth seek to kill that love, both for her sake sake and Lucy's. Guy must not come there any more. She could not bear it now, even if the neighbors had never meddled with her. She could not see him as she had done, and not betray her real feelings toward him. He had been there that day; he would come again to-morrow. She could see him now just as he would look coming up the walk, easy self-possessed, confident of his reception, his handsome face beaming all over with kind thoughtfulness for her, and his voice full of tender concern as he asked how she was, and bade Flora see that she did not overtax herself, and all this must cease. She had seen it, heard it for the last time. No wonder that Maddy's heart fainted within her, as she thought how desolate, how dreary would be the days when Guy no longer came. But the victory was gained at last, and strength imparted for the task she had to do.

Going to the table she opened her portfolio, the gift of Guy, and with her gold pen, also his gift, wrote to him what the neighbors were saying, and that he must come there no more; at least, only once in a great while, because if he did, she could not see him. Then, when this was written, she went down to Uncle Joseph, beginning to call for her, and sat by him as usual, singing to him the songs he loved so well, and which this night pleased him especially; because the voice which sang them was so plaintive, so full of woe. Would he never go to sleep or the hand which held her so firmly relax its hold? Never, it seemed to Maddy, who sat and sang, while the night-bird on a distant tree, awakened by the low song, uttered a responsive note, and the hours crept on to midnight. Human nature could endure no more, and when the crazy man said to her, "Now sing of Him who died on Calvary," Maddy's answer was a gasping cry as she fell fainting on the pillow.

"It was only a nervous headache," she said to the frigtened Flora, who came at Uncle Joseph's call, and helped her young mistres up to bed. "She should be better in the morning, and she would rather be alone."

(To be continued)

*A few drops well rubbed in bring prompt relief*

for Rheumatic Pain

Absorbine Jr.

THE ANTISEPTIC LINIMENT

At all Druggists $1.25



LOOK OVER OUR POLICIES FOR A

Xmas Present

The Best Policies at the Lowest Cost

London Life Insurance Company

G. H. HOLTON

Office—Standard Bank Chamber Phone 839w



# WORTH WHILE GIFTS

## In a Variety that Makes Selection Easy

### Stationery!

The price isn't any indication of the very fine quality of these correspondence-cards and writing paper, done up so attractively in fancy boxes. White and colored paper, plain or lined envelopes. At a number of different prices from

**35c to 95c a box**

Cigarette Cases .......... $2.00 up
Brass Ash Trays .......... 25c up
Fancy Shoe Trees .......... 50c up
Men's Pure Linen Handkfs. 25c
Novelty Tape Measures .......... 50c
"Musical" Cushions .... 25c and 69c

### Colored Glass!

A piece of this pretty glassware — vase, bowl, flower basket—would make a nice gift for almost anyone. In brilliant orange and red shades, blue and yellow. Some of the articles have mottled decorations. Made in Czecho-Slovakia. Low priced at

**95c an Article**

French Perfume Bottles ... 15c to 50c
Bottles of Perfume .......... 95c
Fancy Powder Puffs .......... 50c
"Baby Winnifred" Dolls $1 and $1.25
Chenille Bath Mats .......... $2.49
Flowers for Decorations .... 15c up

### Men's Gifts

**HANDK'F. AND TIE SETS**
Just arrived—beautifully patterned Handkerchief and Tie of fine silk faille, in a box. At
**$1.50 and $2.50**

**DRIVING GLOVES AND MITTS**
Men's warm lined Mocha Mitts are priced at $3.50. Big Driving Mitts with fur backs, and Gloves in the same style, as well as lined horsehide driving Gloves, with long cuffs, are
**$5.00 PAIR**

**FANCY CREPE SCARFS**
A wonderful variety of English Silk Crepe Scarfs, in different color combinations and in several widths are shown at different prices, many attractive Scarfs being priced at
**$3.50**

**FINE SHIRTS**
Beautiful English Broadcloth and fancy rayon jacquard Shirts are shown at $2.25 to $6.00 with a special broad cloth Shirt, in the newest cream shade at
**$4.50**

**BOYS' TIES**
An attractive line of Boys' Ties in knitted silk at 25c, and new striped silk Ties for boys at
**50c**

GIVE HER THESE

### For the House

**SMALL LAMPS**
There are novel glass lamps with painted scenes, at $4.75, new adjustable table or bed lamps at $3.75 and all kinds of boudoir lamps, with silk, glass or parchment shades, priced variously from
**$3.75 UP**

**FERNERIES**
Besides larger ferneries at higher prices, and single plant ferneries at $2.95, there is a special value in wicker ferneries, finished in brown at
**$4.95**

**LUNCHEON SETS**
There are dainty Madeira Sets and Irish Linen Sets, embroidered in colors, up to $12.50, and some very pretty oyster linen luncheon sets, with colored borders, at $3.95, $2.50 and
**$1.69**

**BATH TOWELS**
Gift Sets of Turkish Towels and Washcloths have become very popular. These have large or small towels and there are either one or two towels to the box. At five prices, from
**75c TO $1.95**

**CUSHION TOPS**
From rayon lace cushions tops, at $1.95 to very Frenchy looking shirred satin tops at $3.50 and
**$2.75**

### Things to Wear

**WARM KIMONOS**
Women's beacon cloth Kimonos in lovely soft color combinations and finished with silk cord bindings and sash are priced from
**$6.95 TO $7.50**

**SILK VESTS**
A gift of a silk vest may be chosen in Kayser's Italian silk at $3.50, or in tailored rayon in every popular shade at
**$1.00 TO $1.50**

**NEW NECKWEAR**
Boxed Neckwear—smart collar and cuff sets, vestees and jabots, of georgette and crepe de chine are priced from
**$1.50 TO $2.95**

**COLORED HANDKERCHIEFS**
Thre are crepe de chine handkerchiefs at 25c each, and, with painted corners at 50c, boxed handkerchiefs at various prices, and a new line of colored lawn hankies with embroidered corners at
**3 FOR 25c**

**SILK TIES**
Fancy crepe handkerchief and tie sets are priced at $1.25 and $1.50, plain Windsor ties in every shade at 50c and the double, long "vagabond" style ties that are so popular are priced at
**75c**

# The Ritchie Co., Limited

## Store Open Evenings

**Every Evening during Christmas Week—Monday, Tuesday, Wednesday, Thursday and Friday—the Store will be Open from 7.30 to 9.30 p.m.**



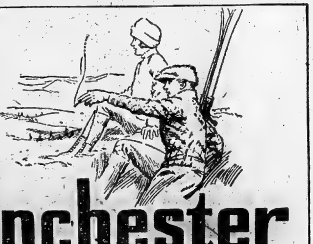

# Winchester

*A Mild, Blended Cigarette*

20 for 25¢

Every package of Winchester Cigarettes contains a poker hand insert card.
Save these inserts—they are valuable in exchange for packs of high grade playing cards, etc.


Over two million bushels of grain are now in storage in the Government elevator at Port Colborne, and an additional million is on its way from Fort William.


**DO YOUR WINTER TRAVEL TO THE WEST VIA "THE NATIONAL"**

For comfort's sake go "The National" when travelling to Winnipeg and the West. This fast Canadian National train has every convenience to make your winter trips enjoyable. Attentive serice, modern steel equipment, convenient hour of departure all favor "The National" when considering your trips to Winnipeg.

"The National" leaves Toronto nightly at 9.00 p.m., arriving at Winnipeg 10.00 a.m., the second morning. Connections are made at Winnipeg for all Western points. In addition to regular equipment a special sleeper is carried for the convenience of Sudbury passengers.

Tickets and information from any Canadian National Agent. d11&18



**SKATERS ATTENTION — We have the latest skate riveting machine. No more trouble with screws coming loose. Put on 75c per set. Skates put on with screws 25c pair. Skates Sharpened with oil-stone finish 25 cents —DUTTON'S.**



**WOOD'S PHOSPHODINE.**

*The Great English Preparation.* Tones and invigorates the whole nervous system, makes new Blood in old Veins. Used for *Nervous Debility, Mental and Brain Worry, Despondency, Loss of Energy, Palpitation of the Heart, Failing Memory.* Price $2 per box, 3 for $5. Sold by all druggists, or mailed in plain pkg. on receipt of price. *New pamphlet mailed free.* THE WOOD MEDICINE CO., TORONTO, ONT.



## A Sure Relief For Women's Disorders

Orange Lily is a certain relief for all disorders of women. It is applied locally and is absorbed into the suffering tissue. The dead matter in the congested region is expelled giving immediate mental and physical relief, the blood vessels and nerves are toned and strengthened and the circulation is rendered to normal. As this treatment is based on strictly scientific principles, and acts on the actual location of the disease, it cannot help but do good in all forms of female trouble, including delayed and painful menstruation, leucorhoea, falling of the womb, etc. Price $2.00 per box, which is sufficient for one month's treatment. A Free Trial Treatment, enough for 10 days, worth 75c, will be sent free to any suffering woman who will send me her address. Inclose 3 stamps and address Mrs. Lydia W. Ladd Windsor, Ont. Dept. 2.

**Sold By Leading Druggists Everywhere**



# Give Something Electrical! —

**GORGEOUS ELECTRIC LAMPS AND FIXTURES AT REMARKABLE LOW PRICES !**

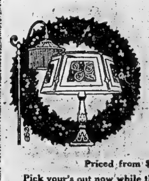

We have an attractive display of

FLOOR LAMPS, FIXTURES, ETC.

Most everyone appreciates a nice Lamp for Christmas. We have them to suit every member of the family.

Priced from $4.00 up

Pick your's out now while the assortment is good

*The Hydro Electric Shop*

Our Quality Appliances Insure Service and Satisfaction

The Daily Intelligencer

VOL. LVI THE DAILY INTELLIGENCER MONDAY, DEC. 20, 1926 PROBS—Fair and moderating.

# Christmas 1926

THE DOORS OF HOMES AND HEARTS SWING wide at this Yuletide season of the year, and candles gleam with the bright flame of Man's humanity to Man. It is a season when petty differences are forgotten and many of life's troubles are drowned out by the jingle of sleigh bells.

WHICH is all as it should be. Old friendships are renewed; scattered families brought together under one roof; Youth and Old Age meet beneath holly boughs, and all is well with the world.

CHRISTMAS is no institution in the world of greater benefit to us than Christmas-tide. Grouches are metamorphosed into smiles; Charity smiles its welcome from every snowy hill and vale; existence is made mellow and companionable.

WE JOIN in an acclaim to Santa Claus. Somewhere in the vast treasure-trove of his toy-bag, there is a gift of gratitude from us, wishing you not alone a Merry Christmas and much prosperity, but continuous good cheer, in full and overflowing measure. We feel that it is your due: you, our great, magic circle of readers, the community over.

ON THE THRESHOLD OF A NEW YEAR — a year seemingly destined to be as gloriously prosperous and productive as the one now reaching its close, we feel that Christmas thanks — and greetings — should be extended to this Community, as a whole. You, dear reader, constitute, in the aggregate, the real Progress of the nation. A thrifty people, their purses open for the necessities of life, the wise luxuries, the restrained pleasures, keep the mighty wheel of our industrial machine in successful motion. There could be no such thing as a "Santa Claus" without you.

# CHRISTMAS SHOPPERS' GUIDE

## 1926

IN cooperation with the merchants of Belleville, The Intelligencer herewith presents to its readers its 1926 Christmas Shopper's Guide.

Solving the Gift Problem is the question uppermost in the majority of minds this week, and we feel that in presenting this Christmas Number, with its multitude of Gift Suggestions, the advertisements of our progressive merchants, a distinct service is being rendered our readers.

A perusal of these columns should enable you to satisfactorily solve that weighty problem of "what to give and where to get it".

# HOW CHRISTMAS CAME TO BE ON DECEMBER 25TH.

## Origin of Present-Day Customs is Back in Dim Mythology

The times of the Birth and Passion of Christ with such little niceties, being not material to religion," says Sir Isaac Newton, "were little regarded by Christians of the first age," thus accounting for the fact that not even the period of year of Christ's birth is now known. On one point at least, however, authorities are agreed—that Christ was born four years before the acknowledged commencement of the Christian era. Not until the year A.D. 354 does the 25th December appear anywhere to have been mentioned with certainty as the birthday of Christ, even then no festal celebration being recorded.

It is by no means clear when the 25th December first became a Christian feast day, but it is fixed in Rome about the year 350, previous to that date Christmas being celebrated at such varying seasons as January 6th, March 25th and December 25. In Rome, 354 the year 350, was issued an imperial rescript naming Christmas with Easter and the Epiphany as feast days on which all theatres were to be closed.

### Night-Long Vigils

It is at least likely that the 25th December was chosen by the church as the day on which to celebrate the birth of Christ in order that the early Christians might conduct their rituals without fear of disturbance on the part of unbelievers, who held their pagan festivities on or about the same date. On the other hand, the object of the church may have been to distract the attention of its followers from that great and undeniably attractive feast, the Saturnalia, or Feast of Saturn, celebrated in Rome on the days 17th to 24th December. But, however, the date came to be fixed that the Nativity occurred in Winter is scarcely possible—for shepherds do not, and did not, lie out in the fields of Palestine round about the time of the Winter solstice.

Lent before Britain became converted to Christianity, 354, December was as feast day in these islands. "The ancient peoples of the Anglic," according to Bede, "begin the year on the 25th December, and the very night which is now so holy to us they called....the mother's night by reason, we suspect, of the ceremonies which in that night-long vigil they performed.

### The Saturnalia

The early church refrained from severing convents too swiftly from their accustomed rites. In time the more innocent of the Saturn customs became recognized, if not actually adopted, by the church. So today many of our Christmas customs in a large extent owe their existence to pagan ceremonies. Our merry, jovial Christmas rites in particular are modelled on the old Roman Saturnalia.

"That time," says Frazer, "was one of general merch.....schools were closed.... no punishment was inflicted... Distinctions of rank were laid aside, slaves sat at tables with their masters, or were actually waited on by them. Gambling with dice, at other times illegal, was now permitted and practiced. All classes exchanged gifts, the commonest being wax tapers and clay dolls."

The "fool-cap" tucked away in the Christmas cracker is symbolical of the pointed hat worn by the freedmen of ancient Rome, the privilege of wearing this badge of free rank being conceded to slaves during the seven days of the Saturnalia, fancy dress deriving also from those riotous celebrations.

Lighted candles were prominent at the Feast at Saturn, as were pine-trees (forerunners of our Christmas trees) decorated with tinsel of Bacchus, as described by Virgil (Dryden's translation):

In jolly hymns they praise the god of wine,
Whose earthen images adorn the pine.

And there are hung on high in honor of the vine.

It is well perhaps to remind ourselves at this season what a blow our Holy days had in 1641, when the Roundhead Parliament abolished not only Christmas on the grounds that it was a heathen festival, and that the celebrations were conducted too closely on the lines of the old, hilarious Saturnalia—but also Easter, Whitsun, and all Saints' days, furthermore prohibiting the holding of any religious services on Christmas Day were discountenanced. But Kinn Charles II., on the restoration of the monarchy, chased the gloom away and Christmas in all its glory was revived.

---

The oil-electric locomotives, which many railroads are testing, in a 725-mile test run, had an oil and fuel cost average of 1.2 cents a mile.

So far this fall, fifty-one farmers in the Fort William section of the Thunder Bay district have organized into Livestock Improvement Clubs.

Frozen water pipes caused explosion of kitchen range near Birth, but Mr. and Mrs. Tiernay, owners of the home, escaped serious injury.

## *In Bethlehem*

For they had heard the song.

"Rest, little son, the night's begun,
Why do you toss and sight?"
"A brighter star than others are
O'er you low roof hangs night,
Not so, my son, my darling one,
I see no gleaming star,
That shines more bright than others are;
'Tis but a lamp that burns afar
Or glow worm's wandering spark;
Some shepherds watch-fire in the night
Or traveller's torch that blazes bright
To cheer him through the dark.
Sleep, little son, till night is done,
And upwards springs the lark."
Yet, while she spoke, three kings had come.
Three kings who rode from afar,
To lay their gifts at Jesus' feet,
For they had seen the star.

And so, today, beside our way,
The heavenly portents throng.
Yet some there be who never see
The Star, nor hear the song.

—Annie J. Flint

'Twas night in little Bethlehem,
All shine and clear and mild,
And tenderly with voice and touch,
A mother soothed her child.
"Sleep, little one, the day is done,
Why do you wake so long?"
"Oh, mother dear, I seem to hear
A mysterious angel song."
"Not so, my son, my precious one,
'Twas but the wind you heard,
Or drowsy call of drumming bird,
Or odors by the strongest stirred,
Beneath the hillside trees:
Some bleating lamb that's come astray
Or traveler singing on his way
His weariness to ease.
Rest, little son, till night is done,
And gloomy darkness flees."
Yet while she spoke the shepherds ran
In haste the road along,
To find the Mother and the Babe,
Lying in a manger.


# A Gift All the Family Can Share

BROADCASTING THE NEWS OF THE BIGGEST

**RADIO SALE**

IN THE HISTORY OF BELLEVILLE

Have you been waiting for a good Radio Set that is a little cheaper? Then here is you chance, for this is a timely Radio Sale that will enable you to solve the gift question for all the family once and for all. In conjunction with the Toronto Radio Company, we have secured and are offering

## 40 WESTINGHOUSE 4 TUBE RADIOLAS

MODEL 111 A

To the left is illustrated the Set we are offering in this great selling event—it is the famous Westinghouse 4-Tube Radiola (Model III. A). These are Brand New Sets, complete with Tubes, Batteries, a $24 Westinghouse Loud Speaker and Aerial Equipment, at the remarkable low price of $59. Hurry!—first come, first served.

N. B.—The Toronto Sale of these Sets features a cheaper speaker, hence the lower price.

**$59** Complete

Get Yours Tomorrow

**Toronto Radio Co., of Belleville Ltd.**

229 Front St. CARL C. REID, Mgr. Ph. 1462-W



# We Can't Tell You?

all about our Beautiful Gifts, and Reasonable Prices here.

....Call in and look around at your leisure.....It is easy to shop here because you find a larger stock to choose from, and the members of our staff will tell you honestly the different classes and qualities of goods you are choosing from.

Fountain Pens
Eversharp Pencils
Pen and Pencil Sets
Desk Sets
The largest stock in the city to choose from.

LAURA SECORD CHOCOLATES
700 pounds ordered now, and....we always double that.
We know you will want them.
You can't all get them
Why not order today?

**DOLAN THE DRUGGIST**
PHONE 138

# GIFT SLIPPERS

For Every Member of the Family
Our Assortment Was Never So Large

WHY NOT CHOOSE

HOCKEY BOOTS For the BOYS & GIRLS

A HAT CASE For the BEST GIRL

WHAT MORE COULD BE DESIRED

**HAINES' Shoe House**



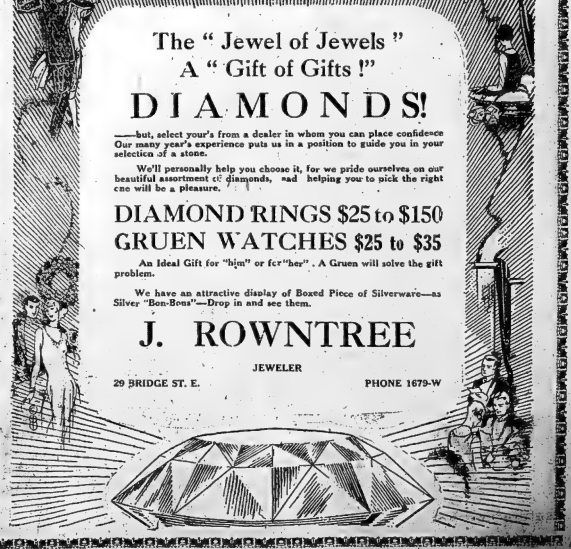

The "Jewel of Jewels"
A "Gift of Gifts!"

# DIAMONDS!

—but, select your's from a dealer in whom you can place confidence Our many year's experience puts us in a position to guide you in your selection of a stone.

We'll personally help you choose it, for we pride ourselves on our beautiful assortment of diamonds, and helping you to pick the right one will be a pleasure.

DIAMOND RINGS $25 to $150
GRUEN WATCHES $25 to $35

An Ideal Gift for "him" or for "her". A Gruen will solve the gift problem.

We have an attractive display of Boxed Piece of Silverware—as Silver "Bon-Bons"—Drop in and see them.

**J. ROWNTREE**
JEWELER
29 BRIDGE ST. E. PHONE 1679-W

## CHRISTMAS HERE AGAIN WITH BITTER-SWEET MEMORIES

Christmas!

Is there anything in everyday experience so wholly bewildering as the reality with which this season of 364 Christmas-eves year by year?

How short a time ago it seems that this family of ours, scattered now over the face of the earth, came clambering over our threes, this time of year anxious for thrilling stories of his life up there among that snow-capped mountains.

Then came the days when the eyes of the older ones began to hold queer reservations; when they were able no longer confidently to expect his midnight sister down a sooty chimney with a bag full of toys. The period of their earliest and perhaps, in a certain sense, their poignant disillusionment.

Christmas!

Is there any good section of society wholly ennobled by its eternal return? Old or young, rich or poor, happy or unhappy—some of us may even go low in spirit, stirring from its polemic memories—but there can be none who are

### CHRISTMAS HYMN

Hark! What mean those holy voices
Sweetly warbling in the skies?
Lo! the angelic host rejoices,
Loudest hallelujahs rise.

Listen to the wondrous story,
Which they chant in hymns of joy,
"Glory in the highest glory;
Glory be to God most high.

Peace on earth, good will from heaven
Reaching far as man is found;
Souls redeemed and sins forgiven.
Loud our golden harps shall sound.

Christ is born; the great Anointed!
Heaven and earth His story sing!
Glad receive Whom God appointed
For your Prophet, Priest and King.

Hasten mortals to adore Him;
Learn His name, and taste His joy.
Till he heaven you sing before Him
Glory be to God most high.

Learn; O learn the wondrous story
Of our great Redeemer's birth,
Spread the brightness of His Glory,
Till it covers all the earth.

### 1926 Christmas Seals

The 1926 Christmas Seals in aid of the Muskoka and Toronto Hospitals for Consumptives, have just been issued. These handsome seals, of different colors, are in the same sizes as those issued in 1924 and 1925.

The National Sanitarium Association is in need of funds to carry on the work of its hospitals in Muskoka and at Weston, and the sale of Christmas Seals is the chief source of revenue for the maintenance of patients there.

Why not buy these seals in lieu of others? Not only will you get good value in return, but you will be helping needy sufferers a greater end, for it will go to help someone in distress.

Look for the double-barred Red Cross on every packet. None genuine without it.

The seals are sold by school children, and banks, or direct from Xmas Seal Department, Osler Institute, Toronto 5.

## Plea For Carols

The prettiest pastoral picture in the world lies in those words—a stocky night stockings hanging near a crackling grate (for, St. Nick, reindeer, an eyeopener, with sparkling lights, children, carols, laughter, love). For centuries and for today the only answer is CHRISTMAS!

And from the time when St. Luke wrote the beautiful story of Jesus' birth in the manger at Bethlehem, until this very day, carols and caroling have been inseparable from Christmas. A carol is a joyous song, and before it was a song, it was a dance in which the dancers formed a ring. The word means "a ring," and long before Jesus was born the people were dancing ring or circle dances.

Christmas love and the love of Christmas spread all over Europe when people came to realize that the birth of the Divine Child meant joy and life to every human being. Carols were composed by the thousand, many of them of great beauty, and each of them reflecting as does a mirror, the country and the time in which each was composed.

England has made more of carols and of caroling than has any other country. Each Christmas, cities and country towns, churches and homes resound to joyous songs of young and old. Perhaps the most interesting persons connected with the old time Christmas caroling in England were the "waits." At first, the waits were merely night watchmen.

Nothing so inspires the true meaning of Christmas within us, here, as all people, as does the singing of Christmas carols. From Noome to Rome, from Bohemia to Boston, the old tidings of the birth of Jesus will be told in songs old and new. Let us join in this great circle and give to each subsequent to ourselves the real gift of Christmas—a grateful happy heart.

Get the girls and boys in your neighborhood together right off. Make your own costumes, learn some good simple carols (and be sure to memorize the words), and on Christmas Eve march around, carrying your lanterns as the old waits used to do. Go to the homes of those who need your cheer, and to the homes of your friends, singing with all your hearts the message of Christmas. "I heard the bells on Christmas Day
Their old, familiar carols play,
And wild and sweet
The words repeat
Of peace on earth, good will to men!"

—Child Life.

Crown Prince Rupprecht, of Bavaria, is one of the few deposed rulers of German states who continues to enjoy the confidence of his former subjects. In public functions precedence is given him over all members of the republican government. Rupprecht has never abdicated or renounced his rights to the throne of his fathers.


## GIFT SUGGESTIONS THAT PROVIDE FOR EVERY MEMBER OF THE FAMILY

Why not give something really useful and sensible? After all, a useful gift is the kind that is truly appreciated. We can suggest such a gift for each member of the family—Father, Mother, Sister or Brother.

WHAT COULD BE MORE USEFUL THAN DEPENDABLE

**Travelling Goods**

Our display of Leather Goods of all kinds — Trunks, Club-Bags, Suit Cases, Fitted Cases, Etc., will reveal something that will suit dad or mother to a "T". They're all quality goods, the greatest showing we've ever had, and priced low.

SISTER OR BROTHER WILL APPRECIATE

**Slippers**

Soft comfortable ones that will help make happy the leisure hours of the recipient. Here's an inexpensive gift—a wide variety to choose from, and the last word in a "useful remembrance".

SHOP IN THE MORNINGS AND AVOID THE CROWDS

**Vermilyea & Son**



## If in Doubt—Ask Us What to Give!

**Practical Christmas Gifts**

Perhaps a pair of Glasses may not appeal to you at first as being a desirable Christmas Gift.

But think of the time eyes they will relieve—of the extra work that could be done—of the perfect vision instead of dimmed objects.

In giving a PAIR OF GLASSES, you are really opening up a new world to people who cannot see clearly.

**Other Suggestions**

for Practical Gifts
Shopping Oxfords
Lorgnettes
Magnifiers (reading glasses)
Extra powerful Prism Binoculars
Genuine Lemaire and Colmont Field Glasses

Barometers to forecast the weather
Compasses and Telescopes
(Just the thing your boy scout would be proud to own).

Edwards Optometrist

EYE SPECIALISTS. 290 FRONT ST.



**They'll be expecting Candies Like These**

Whether you're selecting a fancy boxed package for mother, wife, sister or "The Only Girl", or Homemade Candies to gladden the hearts of the kiddies at Christmas—you'll find them all here—and at Moores' Specially Low Christmas Prices.

**Homemade**

| | | |
|---|---|---|
| Creams and Caramels | 30c lb. 2 lbs. | 55c |
| Turkish Delight | lb. | 30c |
| Sugar Coated Peanuts | lb. | 30c |
| Lady Caramels | lb. | 30c |
| Broken Nut Milk Chocolates | lb. | 49c |
| English Swiss Fruits | lb. | 25c |
| Humbugs | lb. | 25c |

Candy Canes from 5c up

| | | |
|---|---|---|
| Fresh Mixture (Chocolates and Creams) | lb. | 30c |
| Mixed Fudges and Creams | lb. | 20c |

Neilson's and Moir's Chocolates in plain and fancy packages, from

Fancy Packages
25c to $3.00

**MOORES'**

ANGLO-AMERICAN BLDG.



## THE IDEAL FAMILY GIFT -- A WESTINGHOUSE RADIO

No need to look further for a solution of the gift problem. A GOOD RADIO will solve it—for every member of the family—and this new Westinghouse is the greatest Radio value today.

**SANTA SAYS:**

—"Nowadays, nearly all your friends have a Radio Set, so you'd better fall in line and keep up to date.

"But take a tip from me, and present the family with this New, Economical', 5-Tube Westinghouse. Volume, selectivity, distance, tone quality—it embraces them all. The name "Westinghouse" is behind it—so you know what you're getting, and all at a new low price that will suit your purse.

*Today's Greatest Value in Radio*

*A New Westinghouse Five Tube Set at $82.00*

*Tubes Extra*

*A Demonstration will convince you of its great superiority. Only sold by Authorized Westinghouse Dealers*

Let Us Demonstrate in Your Home This Newest & Greatest Westinghouse Value

Easy Terms if Desired

**F. C. LEE**

Authorized Westinghouse Dealer
321 FRONT ST. PHONE 227

# DANCED, SANG ANCIENT CAROLS IN OLD BRITAIN

## Some Fourteenth Century Ballads are Still Preserved in England

In the first stages of man's evolution, most authorities agree in giving rhythm the precedence of time; in otherwords, the drum appeared before the blown pipe; the dance before the song. Both the words carol and ballad in their earliest uses implied dancing and not singing. In Chaucerian English, carolling sometimes means singing and sometimes dancing. An old proverb of the fourteenth century records the palm for merriness to the English nation:

"The French pipe, the Germans howl, the Spaniards wail, the Italians caper, the English carol." When the folk "danced and frisk that they were like angels clothed bright" around Sir Mirth went down by a lilet path, of chinlestil and fennell green," they "upon a karole went, the." A lady "karoled" to them; Dame Gladness, "blisful and light, that danceth so well with glad courage." Here were "full clere was and full evece." "Was not rude nor foompte, but couthe enough for such doing, as longeth unto minstrelling." In a later episode, "nightes thus karolle were and folke daunce full merry been." Courtesie comes up to the narrator, saying, "Come, and if thou lo dancen, dauncth with me now." "And I, without tarrying, went into the karolling."

Carol Open-Air Song

Nowadays, however, the words carol and ballad are confined to forms of singing, although occasionally the term is used in a romantic sense for a few instrumental forms—Cyril Scott's "Ballad for Piano" and the numerous Noels of the French organ composers. Guilmant, Boonet, Quef and Gigout. Let a difference, however, be noted here, for whereas the Noel has the full canonical meaning, being designed for use in the interior of church, or cathedral, the carol is distinctly a form for performance outside the sacred edifice.

This is probably because it owes its existence to the church service only in a secondary way; for the carol was the offspring of the morality and mystery play of the middle ages.

A fourteenth century manuscript is the earliest record of harmony in Britain, or elsewhere. This MS, which is in the possession of Lord Howard de Walden establishes still more definitely the connection with the church. The words are in Chaucerian English, and runs as follows:

Thys xol, thys xol, ye boste red that ye kan,
Ya for to be a-myry man,
And leue kare and potte out alyf,
Th's thynk y to lede my lyf,

Thys xol, thys xol,
And wam y may fynde angri
Y wol leue hyd company
Thys xol, thys xol.

Thys xol askyt the ephe man
Shal make the myrythe that he kan
And so wol y wt syt god chete
To by synnynge of the newe sete.

Thys xol y seue my lady bryt
My bette & loue & al my myrt
& pay xow to the powre man.
& seruy xow ryth xe y kan, thys xol.

The meaning of the above will be clear if when we remember that red is early English for advise, wam for home, and the x is y (therefore, xol—yule), pay is short for pray, and u equal to v (seruy is serve).

The musical scale used is that of church use rather than of secular, and the bass has a distinct feeling of ecclesiastical chant. This practice of building up a tune from the bass is very remarkable, being derived from trained monastic singing rather than from folk-song methods.

"King Herod and the Cock."

Amongst the chief characteristics of the morality plays are the emphasis of the story and the development of the apparent delight of overloading the sacred story with invention and decoration. Take the carol of "King Herod and the Cock," given in Mr. Cecil Sharp's "English Folk-Carols" (Novello), which he took down from the singing of Mrs. Plum, at Armscote, Worcestershire:

There was a star in David's land,
In David's land appeared;
And in King Herod's chamber
So bright it did shine there.

The Wise Men they soon espied it,
And told the King anigh—
That a Princely Babe was born that night,
No king shall e'er destroy.

If this be the truth, King Herod said,
That thou hast told to me,
The roasted cock that lies in the dish
Shall crow full seuses three.

O, the cock soon thrustened and feathered well,
By the work of God's own hand,
And he did crow full seuses three
In the dish where he did stand.

This, however, is only a fragment of a very much longer carol of thirty stanzas called: "The Carnal (The Crow) and The Crane," in which the inventors strive to emphasize the miraculous nature of the Nativity by the two miracles of the cock and the miraculous harvest.


PAGE & SHAW

Chocolates

Fresh Shipment just arrived today, including

SPECIAL CHILDREN'S MIXTURE

SPECIAL FAMILY MIXTURE

ASSORTED FRUITS AND NUTS

CRYSTALLIZED GINGER ETC.

Ed. F. Dickens & Son

Fanny Parker Chocolates will arrive Friday.

THE SEASON'S GREETINGS

SKATES PUT ON AND SHARPENED

GOLOSHES RESOLED

BERT ADAMS

FOOTBRIDGE PHONE 1189

WORK CALLED FOR AND DELIVERED



THEY'RE HERE—

ATWATER KENT RADIO

ONE Dial sets

The old-fashioned camera took pictures. The old-fashioned watch kept time. But how much better are the trim, quick-action camera and the compact watch of today!

So Radio has come along the road of progress. Now you may enjoy Atwater Kent Radio with ONE Dial—the simplest, most compact and most efficient of all.

Come in and see the new Receiving Sets. Turn that astonishing ONE Dial yourself. Demonstration at your convenience.

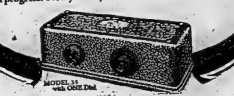


AMPLION SPEAKERS
U. S. L. "A" & "B" BATTERIES
BALKITE POWER UNITS
RADIOLAS AND DeFOREST CROSLEY

EVERYREADY "B" BATTERIES
BRACH CONTROLLIT SWITCHES
ROGERS BATTERLESS
FEDERAL ORTHOSONIC SETS

The JOHN LEWIS Co.

Limited



Christmas S-P-E-C-I-A-L-S

Pocket Knives
Special assortments, remarkable values. Priced 25c, 35c, 50c, 75c, $1.

Flashlights
Steel cases, black and nickel, complete with batteries. Prices $1.00 and $1.25.

Toilet Clippers
High-grade, corrugated, 2 sizes—$1.25 and $1.35.

Hockey Sticks
Special Prices 10c to $1.00.

Coaster Sleds
3 sizes $2.00, $2.25 and $2.50.

NATIONAL
Electric Irons
Fully guaranteed, no better iron made. Special $3.95.

O-CEDAR OIL TREATED
Dust Mops
79c Each
Same Mop, not treated 79c
Per Pair $1.49

BONNY BLUE
Enamelled Ware
Special Reduced Prices

Copper Boilers
Special $2.98

Coaster Wagons
SPECIAL PRICES

ALUMINUM
Roast Pans
Large size, oval self-basting. Special Christmas Price $2.75.

DUTCH PATTERN
Enamelled Teapots
BONNY BLUE TEAPOTS
2 sizes—$1.75 and $1.95

ALUMINUM
Perculators
Priced 98c to $3.50
ALUMINUM TEAPOTS
Priced $1.45 to $2.25

ELECTRIC
Toaster Stoves
Special 98c Each

And Here are a Number of Further USEFUL GIFT SUGGESTIONS

CARVING SETS
SCISSORS
RAZORS
RAZOR STROPS

FLASHLIGHTS
ELECTRIC TOASTERS
STOVES
ELECTRIC HEATERS
ELECTRIC TOASTERS

Copper Nickel Plate
TEAKETTLES
TEAPOTS
DUST MOPS
GRANITE WARE

AUTOMOBILE
HAND SLEIGHS
HOCKEY STICKS
SKATES
ROLLER SKATES

SMITH HARDWARE

SEE WINDOWS! OPEN EVENINGS



"BUY YOUR GIFTS"

And Other REQUIREMENTS At The COSMOPOLITAN STORE

The Cosmopolitan Store has prepared hundreds of additions to the regular lines, which makes it easy for you to solve your problem of Christmas Gifts. Practical Gifts for every sex and age. The Price is right. If you are uncertain of what to buy, come to the Cosmopolitan Store and you will easily solve your question.

Hundreds of articles will be found on the counters, nicely packed in Christmas boxes. Price marked, and these offer the best suggestions. To name all the articles would be impossible. A few of the best:

WINDBREAKERS (We lead in price and quality)

SCARVES For ladies, men, girls and boys—all sizes.

HANDKERCHIEFS For ladies, men and boys. Boxed, folded or loose, all sizes. Thousands of them to select.

FURTHER GIFT SUGGESTIONS

For Men: Shirts, Ties, Sweaters, Caps, Coats, Suits, Underwear, Pants, Gloves, Belts (Fancy) Sox, etc., for men and young men.

Ladies: Silk Underwear, Gloves, Lingerie, Hats, Bath Robes, Dresses, Corsets, Hosiery Etc.

Children: Dresses, Sweaters, Novelty Sets, Etc.

SATISFACTION ASSURED

COSMOPOLITAN STORE

249 Front St. Belleville

## IN MANY LANDS

ENGLAND

(Scene: A house in Mayfair.)

He: I say, old fruit—have you a minute?

She: What is it?

He: Christmas Eve. (He hands her a diamond necklace).

She: Thanks.

He: Like it?

She: Fairly. I say, catch. (She throws him a tie.) Like it?

He: Ghastly. Jolly old custom. Christmas, what?

She: Rotten. (They go out separate doors.)

FRANCE

(Santa Claus is emerging from the chimney. He has on a silk hat, a frock coat and spats.)

The Woman: Noel!

Santa: Celeste! (Embracing her pas sionately.) Ah, javoosem javoosaddoo! Monsieur monsieur bonjour!.....

Mmhh .. .. mmmh .. .. mmhh!

The woman (yielding): Noel! Ah, non, non, non, non, non!

Santa: Oui, oui, oui, oui, oui, oui, Mmhh .. .. ..mmh .. .. .. mmhh .. .. .. WARF!

The Woman: Well, have it your own way. (A noise is heard, off.) Ciel! My husband!

Santa: Mon dieu! Your husband!

The Woman: Quick, jump in my stocking which hangs by the mantelpiece. (He does so, just as the husband enters. And that's your first act)

ITALY

(Discovered: Mussolini and Santa Claus.)

Il Duce: Hey! Who-a-you?

Santa: Santo Niccolo.

Il Duce: What! You have da audacity to stand in front dessa intelligence headless and tella me you are Santo Niccolo? Cheese, you gotta da crud.

Santa: Shoot, Santo Niccolo data me.

Il Duce: You crase like fool. Santo Niccolo, data ME!

(Mussolini shoots Santa Claus and puts on his costume.)

GERMANY

(A dining-room in a house in Berlin.)

The Wife: Louie, haf a little noodel soup, Schmoorbraten mit Kartoffelklosse, Gansebrust, Rotekohl und Bratwurst, Geroesteto Huhn, Schinken, Schweinfuesse mit Sauerkraut, Salat, Pfefferuesse, Apfelstrudel, Sandtorte, Stollen, Schmierkase, Marzipan and Kaffee.

The Husband: Choor. (He has a whole lot.)

The Wife: A pretty good Christmas dinner, eindt it, Louie?

The Husband: Vat—in dir Christmas dinner? I thought it was chust a liddle light lunch!

Faintly from the distant cathedral the strains of "Heilige Nacht" are heard on the chimes.)

AMERICA

(A handsome house, complete with mortgage.)

The Doting Mother: I hope you had a nice Christmas, my boy. See—you have a fur coat, a watch, a saxophone, an automobile, a movie camera, a case of gin, genuine pearl studs for your little dinner jacket, a machine gun, and ever so many more things which it is unnecessary to mention. Are you contented?

The Son: No! I wanted a Baldwin locomotive and eight thousand miles of track!

---

James Green, who was seriously injured by falling from wagon load of wood, died four days later in his home at Woodstock.

Publicity car, sponsored by a number of Brockville firms, and driven by W. L. Burns of that city, visited St. Mary's last week.

London firemen, with boat and grappling hooks, rescued half drowned cattle. They had been called to mistake to be a "boy".

# G-I-F-T-S

## AT MODERATE PRICES

BATH SALTS—25c, 35c, 50c, $1.00, $1.25, $1.50 $1.40.

PERFUME, (Boxed)—25c, 35c, 50, 75c, $1.00 to $4.00.

DUSTING POWDER—$1.00. $1.25, $1.50, $1.75.

YARDLEY'S LAVENDER SOAP—20c, 35c, 75c, a Cake. Boxes 60c and $1.00.

COMPACTS—60c, 75c, $1.00, $1.25 to $2.75.

LOOSE POWDER PACTS—75c, $1.00, $1.25, $1.50.

TOILET WATER—35c, 50c, $1.00, $1.25 to $4.

YARDLEY'S TOILET SETS (in Boxes)—60c, $1.00, $1.50, $2.00 to $8.50.

POPULAR BOOKS By Best Authors—85c.

**New Fiction $2.00**

PRAYER BOOKS, HYMN BOOKS, BOYS' AND GIRLS' BOOKS. CHUMS ANNUAL, GIFT BOOKS with Leather Bindings.

WATERMAN'S

**Pens & Pencils**

EVERPOINTED PENCILS—25c to 75c (Boxed).

**Neilson's, Willard's Chocolates**

CHRISTMAS CARDS, TAGS, SEALS, ETC.

# GEEN'S

DRUG STORE

We Save you money on your Magazine Subscriptions.

# THIS CHRISTMAS

## Fulfill Their Dreams With The "Gift of Gifts"

# ---A MOTOR CAR---

A lasting remembrance—a good Motor Car—that will bring continued happiness to all the family. A Gift that combines pleasure and utility in the highest degree.

In the selection of the right car is the perfect solution of the "Gift Problem". Choose your's from this "Big Four"—Overland, Chrysler, Studebaker and Willys Knight—and obtain utmost value.

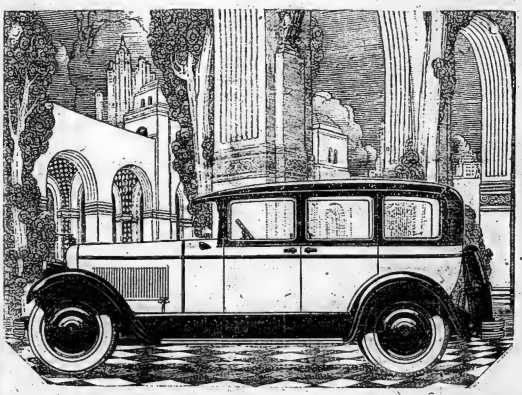

MAKE YOUR SELECTION FROM THESE FOUR RECOGNIZED LEADERS IN MOTOR CAR VALUE, TODAY.

Chrysler
Overland
Studebaker
Willys–Knight

A MODEL AND A PRICE AMONG THEM TO SUIT EVERY TASTE AND PURSE

# RIGGS' GARAGE

R. H. RAYNOR PROP.

PINNACLE ST. OPP. HOTEL QUINTE

# MUMPS COULD NEVER SPOIL THE CHRISTMAS OF HAPPY LITTLE DAY

### The Joyous Season Snatches A Small Chap From His Misery.

"And lo, the star, which they saw in the East, went before them, till it came and stood over where the young child was."

Davy was repeating those words, which had been their memory verse, and he lay in his little cot that was directly under the east window in the dormitory at the Boys' Home. "And, lo, the star, which they saw in the East, went before them."

Of course, you never saw a star slipping over the sky like that now. But—Davy shut one eye and squinted through the window—that star, that big, yellow, gleaming star, had moved. There was no doubt about it. Last night it had been below the centre of the window. To-night it was above. And it was such a beautiful star, "sparklinger?—it was Davy's own word—than all the others, and sending out such wonderful golden gleams.

It was just possible that those golden gleams were caused by a moisture in Davy's eyes. Not that he was crying. He would have denied that at once. Because a big little boy—seven—going on eight—doesn't cry. But, most certainly there was something in his eyes at that moment which made sparkling golden gleams shoot out from that star which had risen in the East.

After all, when you came to think it over, it had all been disappointing enough to make moisture rise in the eyes of any little boy of seven—going on eight.

It had come about when the matron had announced that a number of applications had come in from kind people who wanted to adopt a boy for Christmas, to take him away into their own homes for the whole day.

"We are allowing any boy to go—" she had paused impressively, while the boys hung breathlessly on her words, "who has good conduct marks for the past month."

Davy had all but let out a squeal of delight. His conduct marks had been good. He knew it was a sure, glorious certainty, because until five days ago, he had been quarantined for mumps, and one just can't break many rules when one is in the infirmary.

And then Big Sam had shattered that joy.

"You needn't be so tickled," he had said—Big Sam's conduct marks were notoriously low—"You won't be taken out. Not much. You've had mumps. Nobody'll want you."

Little Davy had started aghast. Mumps! Those glorious mumps that had kept his name so low on the list! Those same mumps to prevent him going out on Christmas?

He had merely stuck his hands in his miniature pockets and turned away with something resembling a swagger. Not for worlds would he have shown that he cared. But the swagger was a failure. It ended in a run that carried him upstairs, away out of hearing of Big Sam's mocking laugh.

He was remembering it all now in the quiet dormitory. "I don't have any Christmas, I've had mumps instead," he told himself. "Oh—" little Davy pulled the covers high over his head. "I jes hate mumps!"

And so, when the star which had risen in the East, shone with undimmed brilliance, little Davy sobbed himself to sleep.

It was the next afternoon that he was called downstairs. Secretly rather-frightened he faced the Matron, another lady, and a round-faced, jolly-looking young man in the Reception Room.

"Davy," the Matron said, "this is Mrs. Warren and John Warren. They want a little boy for Christmas day."

She went on speaking, but Davy heard no more. That lady—that pretty, smiling lady, and that nice, looking young man wanted a little boy for Christmas? Well, if they knew about those mumps they wouldn't want him. That much was certain. Big Sam had said so. But inherent in Davy was a strong strain of honesty, and it had its way now, "I—I—" he said, speaking distinctly but very reluctantly, "I've had—MUMPS!"

"Yes," that astonishing lady said, "that's why we want you to come. Perhaps a day with us will make you feel better."

They knew! They knew! And still they wanted him! Wanted him, little Davy, in spite of those mumps!

Later he raced upstairs. "I'm goin' out on Christmas," he told Big Sam. "A big boy and his mother want me. They want me because—" he threw back his head and almost shouted the words, "BECAUSE I'VE HAD MUMPS!"

---

On Christmas morning John Warren was waiting for Davy when he came out from breakfast, not that Davy had eaten any porridge or toast. It was quite impossible to do that with excited little thrills running up and down his small inside, and little downward flops of suspense too.

And in a few minutes—incredulous as it seemed—they were off along the street that looked so different, so very, very different on this Christmas day in the morning.

It was a wonderful day for Davy from the moment when Mrs. Warren said: "Hello Sonny, Merry Christmas!" to which Davy, happy and confused, responded: "Merry yourself!" A wonderful day of fun and frolic, of happiness and peace and goodwill. A day which held a Christmas tree, a little tree that sparkled and scintillated with light and color, that quivered and drooped under the weight of parcels that hung from every branch. A tree which held parcels for him—for Davy himself—to be carried back to the Home. A tree which held on its topmost quivering branch a star—a star that made Davy remember those other stars—his star that gleamed through the window at night, and the star of long ago which the wise men had seen in the East.

Far, far too soon it was time for Davy to leave. He was buttoned up to the chin and his presents tied up in a big bundle. "I jes love Christmas," he told Mrs. Warren, winding his arms around her neck, as if he would never let go. "I jes love Christmas—and you!"

A little later John left him in the big hall at the Home, a forlorn little figure with his parcel clutched tightly in both arms, for among the boys' possession was more than nine-tenths of the law.

John Warren entered his own home to find his mother, in the midst of all the confusion staring fixedly at the little tree, stripped of the presents but glowing with the color of its festive trimmings. "John," she said, without preliminaries, "John, I've been thinking, wondering, if we couldn't adopt little Davy?"

"Adopt little Davy?"

She nodded. "He's such a little chap not to have a mother. It seems so pitiful if no one wants him. The old, old story; there was no room for Him in the Inn."

Half an hour later John stood up. "Then it's settled," he said. "Oh mother, you are a brick! I'm going over to tell him now——"

"But it's late, long after hours. They won't let you in. But go, John, try. Take your good tidings of joy to little Davy."

There was delay, of course. First with the night man at the door, then with the desk official; finally with the Matron herself. But when all is said and done, Christmas has a humanizing effect, and John achieved what he set out to do. He carried his good tidings to little Davy, making his way across the dormitory under the Matron's direction to the cot under the window.

Davy was wandering in a delicious dreamland where it was always Christmas, and just because John was so vividly a part of those dreams it was no shock of surprise to see him now.

"Just came to tell you," John, whispered, "that you're coming to live with us in our house—always."

"When?" Davy asked, very distinctly.

"Soon!"

"To-morrow is the morning?"

"Perhaps not so soon as all that. We'll have to sign papers and things. But soon, Davy; soon!"

And then John slipped away into the darkness. Just for a moment Davy lay very, very quiet. Then suddenly his bed started to squeak—to shake under the weight of excitement it held. All that Christmas message of peace and good-will and love which had had its birth with the Babe of Bethlehem nearly two thousand years ago, found echo in the heart of little Davy—squirming, excited and wondrously happy—under his blankets in the Boys' Home.

John Warren turned at the corner of the street to glance back at the big building, looming black against the sky. Above it shone a star, a star which had risen in the east but which now stood over the place where the young child was.


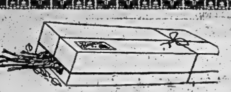

THIS CHRISTMAS

**Say It With Flowers**

**Fresh Cut** **Potted**

Roses, Carnations, Chrysanthemums — Cyclamen, Azaleas, Narcissus, Etc.

Holly Wreaths, Artificial Wreaths, Holly

Since recently enlarging our plant, we are in a position to offer you improved service, combined with our well-known quality Flowers and Plants.

**POTTERS**

PHONE 516 MARKET SQ.

**Give Something Electrical!**

WHAT BETTER GIFT TO HER THAN AN ELECTRIC WASHER ?

If makes life easier, for the woman for whom life is often too crowded with housekeeping care.

So, this year let some one else give the trinkets—

**You Give the "Different" the "Useful" Gift!**

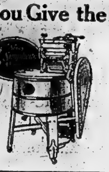

**Come In Now And See These WASHERS**

We want you to compare them with any other make you have seen. You will see for yourself that MORE VALUE for your Money is represented in each one

**Miss Simplicity**

Only $98.00. Equal in value to Wooden Tub Washers at prices half as much again.

WHY PAY MORE FOR WOODEN TUB WASHER ?

Christmas comes but once a year —but washday, every week.

**The Locomotive**

Electric Washer. The Washer that is different Has combination table top and tub stand—Electric heater.

**Great Value $140.00**

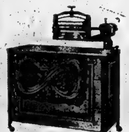

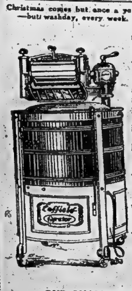

**The Coffield Gyrator Washer**

—is also Canadian made and built under Canadian patents.

The Coffield has large capacity tub of heavy copper, automatic drain board device, self oiling wringer, roll bearing, all gears are enclosed and running in grease. (No places to oil) ALL METAL WASHER.

These are just a few reasons why the Coffield at $160 is outstanding value in a Gyrator Washer regardless of what make.

HYDRO ELECTRIC LABOR SAVERS are also obtainable on a convenient monthly payment plan — ask about it.

A Present of a Bridge Lamp with every purchase of $50.00 or over, before Christmas.

FREE to try — easy to buy

PHONE 270 — The Hydro — 266 FRONT ST.

OUR QUALITY APPLIANCES INSURE SERVICE AND SATISFACTION

**THE WALKER STORE**

THE STORE OF HIGH VALUES AT LOW PRICES

FINE LINGERIE—Gifts that Women Appreciate.

**Underwear designed to fit the natural figure of To-day!**

VOLUMINOUS skirts and sleeves were once the fashion, but today's frocks and gowns conform to the natural, slim simplicity of the modern woman. With the coming of WOODS LAVENDER LINE, the woman of today has at her disposal a perfect-fitting underwear, specially designed and exquisitely tailored, as a smart base for the slim figure and chic frocks of 1926.

Whether you choose dainty silk or one of the specially created winter fabrics that come in wools and lustre cottons, you will find the same perfect fit, the same exacting care and finish. And, moreover, after constant washing, this snug, trim fit will still remain.

You can obtain WOODS LAVENDER LINE in a wide variety of garments from the better women's stores—you will know it by the little Lavender sachet attached to each garment.

WOODS UNDERWEAR COMPANY, LIMITED
70 CRAWFORD STREET, TORONTO

WOODS Lavender Line

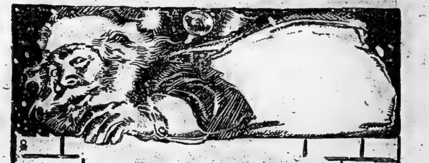

**Slippers! Moccasins! Baggage**

**20% Discount**

We are selling our entire stock of slippers, all kinds, color and sizes, from those to fit the tiny tot, to cosy ones for dad, at 20 per cent. Discount. Our Christmas collection includes colored leathers and felts for men; fancy slippers for women and children and affords a rare opportunity to secure high class gifts below average price.

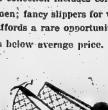

**20% OFF**

ALL MOCCASINS AND BAGGAGE

SHOP EARLY WHILE YOU HAVE A CHOICE

**Woodley & Murdoff**

"SHOES THAT ARE DIFFERENT"

26 Bridge Street Phone 1036

# Hang Accessories on The Motorist's Tree

GIFTS FOR THE CAR ARE USEFUL—THEY LAST AND ARE APPRECIATED EVERY DAY OF THE YEAR. GIVE SOMETHING FOR THE CAR THIS CHRISTMAS.

## SUGGESTIONS

| | |
|---|---|
| ASH RECEIVERS | $1.50 |
| ACCELERATORS—FOR FORDS | $1.70 |
| STEP PLATES | $1.80 |
| TIRE CHAINS | $3.95 |
| FLASHLIGHTS | $2.35 |
| CAR POLISH | 60c |
| LUGGAGE CARRIERS | $1.60 |
| WINDSHIELD CLEANER — HAND OPERATED | $1.00 |
| AUTOMATIC | $5.50 |
| ELECTRIC | $6.00 |
| PLIERS | 30c |
| TIRE LOCKS | $1.25 |

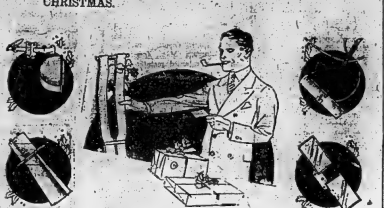

TIRES FROM $7.50 UP. TUBES FROM $1.85 UP

## SUGGESTIONS

| | |
|---|---|
| TIRE REPAIR KIT | 50c |
| HYDROMETERS | $1.25 |
| HEATERS | $3.75 |
| SPOT-LIGHTS | $2.25 |
| MOTO-METERS | $4.00 |
| NITE-LITES | $4.25 |
| MIRRORS | $1.00 |
| HORNS | $3.00 |
| TIRE GAUGE—FOR BALLOON | $1.80 |
| FOR STANDARD TIRE | $1.60 |
| TIRE LOCK CHAIN | 70c |
| SPARK PLUGS | 75 |

# St. CHARLES Motor Car Co.

Phone 232 — 341 — 343 Front Street, Belleville — Phone 232


## *Pathetic Shadows Haunt Antique Dealers' Shelves*

"Tears, yes, and sometimes not a little laughter, we meet them both in this business." The antiquarian paused and peered around his shop. "Only today I had a letter from the editor of a Calgary newspaper who told me of a poor old lady who had come into his office bringing with her a book which had been two generations in her family. She was quite destitute and hoped that she could exchange it for food and warmth. I was asked to state the very highest price I could afford to pay for the volume. Today I am writing to say that I am not in the market just at present for the book, but that the lady should keep it as it may increase in value—I haven't the heart to tell her that it is worthless."

Outside, Winnipeg lay basking in November sunshine. Street cars clanged and rattled on their way, automobiles hummed past, and the countless noises of Main St. at the rush hour broke about the doorway in angry waves of sound. But inside all was calm and serene.

### Eager to Sell

In the midst of turmoil and confusion the old curiosity shop stands like a quiet eddy in a mountain torrent. The antiquarian was speaking again, his cultured voice harmonizing with the quiet beauty of his surroundings.

When Rosenbach, the New York bibliophilist, recently paid $33,000 for a Gutenberg Bible, one of the four copies known to exist, I was flooded with letters from people far and near who had old family Bibles they were willing to sell at half this figure. Some of these Bibles were doubtless very old but they were far from being as old as the Gutenberg Bibles which were printed by Gutenberg the father of modern printing, in 1456, and were the first books ever printed with moveable type.

"One more incident, by way of variety. Some months ago a junk dealer drove up to the shop with a load of old books in his wagon and asked me how much they were worth. Giving them a superficial glance I bid him a lump sum for the lot which he accepted, and carted the books down to my cellar into the bargain. Three or four months later when I was going through them to find out what I had bought, I discovered 10 10-dollar bills neatly pressed between the leaves of one of the volumes. I did my best to trace the junk dealer and find out where he bought the books, but so far my efforts have been fruitless. Some body in the city is about $100 they probably never knew they had."

### Royal Executive Warrant

The antiquarian paused once more and commenced to move around his shop. The late afternoon sunshine, which was now at an acute angle, was beginning to touch, where the light was heavy, with the mauve and violet of twilight, and the sunlight glinted sharply from heavy silver candlesticks and made a stitching transparency of fragile porcelains. This, he said, picking up a faded old yellowish sheet of paper, was an exact facsimile of the warrant signed by Mary, Queen of Scots. There is the firm, sweeping signature of Queen Elizabeth and those of the judges. This was the warrant which history tells us Mary Stuart listened to "with an air of cheerful unconcern," just before her head was struck off on the 8th day of February, 1587. The antiquarian laid it tenderly down and moved on.

"Here," he said, "is a silver service as McKeever, M.D., with a vocabulary for use in conversing with the natives. There is another published as far back as 1748, written by one who signs himself Henry Ellis Gent. Doubtless he was one of the well-known gentlemen adventurers. This one is the account of an expedition to discover the course of St. Peter's River, which flowed into Lake Winnipeg. The letter name is reminiscable, but the former has apparently been changed since 1825, the year this book was written by William Keating."

There was a dictionary of the Cree languages a book entitled "Ten Years in Winnipeg," written by Alexander Ross in 1879; and a copy of a supplement on "Manitoba and the Canadian Northwest," issued by the Chicago Commercial Advertiser, and supposed to be the first piece of printed publicity ever put over in connection with Western Canada. Old legal documents and ancient maps were displayed in which the United States appears as "British Colonies" and Canada is marked "New France." with Saskatchewan, Alberta, and British Columbia included in "Lands Unknown."

### Protected From Theft

Presently we came to the safe where he keeps his greatest treasures, rare volumes which are prized in hundreds of dollars, the safe not only protecting them from fire but from the itching fingers of bibliomaniacs—men who have a passion for old and beautiful books with out the money to satisfy it. There are a few of these in Winnipeg, he said. During the summer he had a set of four books exposed for sale. One day he noticed that one of the books was missing, a few days later another disappeared, and shortly afterwards the third was taken. He kept a watch on the remaining book after that and soon caught the thief red-handed as he was walking off with the last volume.

The culprit was a true bibliomaniac, brought up in the mystic lore of books, the son of a collector's son, a student all his life, and one who had spent most of his leisure in bookseller's shops.

All thought of calling the police left the antiquarian's head as he listened to the old fellow's broken tale, instead he presented him with the fourth volume and told him enjoy the books he desired so greatly with a clear conscience.

"My bibliophiles are a desperate crew," laughed the antiquarian, as he led the way to the door. "There was Don Vincente of Aragon, a celebrated Spanish collector, who being unable to obtain it in any other way, killed a fellow collector in order to secure a unique volume of early Castilian laws he died upon—the original manuscript, maintaining that the prize was well worth it."

Well-known citizen of Morven, in the Japanese district, died suddenly in person of Mrs. Bailey Hum.


Handiest thing in the house

PROTECTS BRUISES

Cover bumps, bruises and other broken skin with "Vaseline" Jelly. Quickly soothes and heals. Takes away the hurt. Get some today.

Chesebrough Mfg. Co. (Cons'd) 880 Chabot Ave., Montreal

Vaseline

TRADE MARK PETROLEUM JELLY

TO COMPLETE YOUR CHRISTMAS TABLE

WE SUGGEST

Christmas Cake

We have it—the very best—made from purest ingredients and by skilled bakers.

It's the homemade kind too, just like mother used to make.

ORDER YOUR'S EARLY

Fresh Doughnuts

—will find favor with all the family — young and old—at Christmas.

You've tasted Tarlington's Delicious Doughnuts and if you haven't there's a treat in store for you. Made fresh daily.

A REAL XMAS TREAT

CAKES AND COOKIES of all kinds, as well as Appetizing Pastry of all kinds, is here awaiting your selection to complete your Christmas table.

QUALITY HIGHER — PRICES LOWER

TARLINGTON'S

CAKE SHOP — Phone 255

TO MOTHER FROM DAD

Put the

BEATTY

Under Your Christmas Tree

Make 1927 the Happy Year for Mother

PAY WHAT YOU LIKE DOWN

NOTHING MORE TO PAY THIS YEAR

Canada's MARVEL WASHER AND WRINGER

Silent, Safe, Compact, Speedy

Cost 1c per Wash

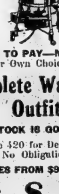

By Canada's

Largest and Oldest Manufacturers

325,000 of Our Washers in Canadian Homes

52 WEEKS TO PAY—NO INTEREST

Your Own Choice of a

Free--Complete Washing-- Free Outfit

OUR STOCK IS GOING FAST

So Phone 420 for Demonstration

No Obligation

PRICES FROM $99.00 UP

Jas. S. Finn

BELLEVILLE

To Mother From Family



Here They Are!

Gift Suggestions FOR ALL THE FAMILY!

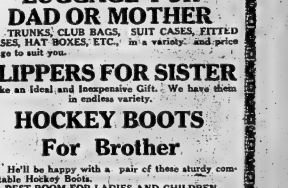

LUGGAGE FOR DAD OR MOTHER

TRUNKS, CLUB BAGS, SUIT CASES, FITTED CASES, HAT BOXES, ETC., in a variety and price range to suit you.

SLIPPERS FOR SISTER

Make an Ideal and Inexpensive Gift. We have them in endless variety.

HOCKEY BOOTS For Brother

He'll be happy with a pair of these sturdy comfortable Hockey Boots.

REST ROOM FOR LADIES AND CHILDREN

LESLIE'S

Shoe Store

255 FRONT STREET

# THE MAGIC TREE WHICH CAME ALL LOADED TO JOHN

All along the main street were fir trees of various sizes arranged in rows, and between these rows one could walk and fancy oneself in the country among the pin etrees of the forest. There the mothers and fathers came aftr they had put their little ones to bed, to do their shopping and to choose a Christmas tree, for every home, be it ever so poor, tries to acquire a Christmas tree.

Poor little John stood looking at these trees. Close beside him stood his sister Mary, her eyes gleaming with anticipation.

"How much are this tree, mister?" asked little John of the storekeeper.

"One dollar," answered the man, with a grunt.

"That's too much for us," said John, turning to his little sister. "Please sir we are very poor. I have two little brothers at home—let us have it for fifty cents."

"What! Fifty cents? No, no, my boy, that's not enough.

So John took his little sister's hand, and together they went slowly down the avenue of Christmas trees. The wind whistled around the thinly clad little figures as they went their way through the trees.

At last they came to a beautiful little tree with thick foliage, so young and fresh end green, lately brought from the forest. Little Mary's eyes danced with joy.

"O, John," sh cried, "buy this one, this dear little one."

John tried once more. "How much is your tree?" he asked.

"One dollar, fifty," was the reply.

"One fifty," exclaimed John. "But I have only fifty cents."

"Then I cannot sell you my tree," said the man. "It is worth two dollars, and a bargain for that."

Poor little Mary. How very unhappy she was. She tried to be brave like John, but she could not. The tears glistened in her eyes. "Christmas without a Christmas tree, she thought.

"Come, Mary, w will go farthr, I will try again. George and Willie must have a Christmas tree."

On they went, and at last they came to an old man with a long with white beard, just like Santa Claus. He was bent with age, and his face was wrinkled. He had lots of trees, big ones and littl ones; some were tall with long branches, and others were small nough to put on a tabl. Mary stood for a long time looking at the beautiful trees John, with his hands in his pockets tried to look very business-like.

"How much for your trees, sir?" he asked.

"How much can you pay me?" said the old man.

"I have only fifty cents," John replied.

"Then, pick your tree," said the old man.

John and Mary walked around and chose a fine big tree.

"Do you think you can carry that home?" asked Mary.

"Why, yes," said John swelling out his chest, "but, Mary, I am afraid we have taken the best tree."

They went to the old man hand in hand and pointed out the tree. It was indeed one of the best trees be had for sale. The old man put his head on one side and looked at the children.

"How much have you?" he asked again.

"Fifty cents," John replied.

"Is that all you have?"

"Yes, sir," said John.

The old man seemed to be considering something. At last he said: "Where do you live?"

"On Luke street," John answered. "No 16 on the top flat."

"Well," said the old man. "go home; I will send your tree."

John and Mary went home and were greeted on the street by the eager questioning faces of Georgie and Willie, who had come out to meet them.

"Where is our tree?" Georgie asked.

"O Mary, where is our tree?" said Willie.

Little Mary smiled and answered: "Never mind, the tree is coming."

Together they climed toward their apartment. John walked ahead and opened the door. What did he see? Could he see racl? There on the table was the tree, lighted with colored lights and on the branches hung presents for all the children. For Mary was a large box, which she opened and found—what do you think? Why, there was a beautiful workbox with pretty spools of thread, a little thimble, some pretty silks and material for working her beloved cross-stitch. In another box was a beautiful brush and comb, and a box of candy. Mary was so happy she beamed with joy. She took the sharp scissors out of her work-box and set to work to open the parcels for her small brothers.

John in the meantime had retired to a corner and was examining a small engine, which worked by steam. Georgie and Willie were very happy as their sister opened one thing after another.

Then, suddenly, a loud rap came at the door and a voice asked: "Does Mr. John live here?"

Mary opened the door. There stood the old man of the fir-tree avenue with his arms full of parcels. Apples and oranges peeping out of his pockets. He had once had little children of his own, and it was years since he had celebrated Christmas. Mary's pitiful little face had attracted his attention, and John's determination to buy a tree for his wee brothers had touched his heart.

He had driven quickly by a different road, and placed the tree with all the precious parcels in the house as a glad surprise for the children, and had gone out again to buy a supply of candies and oranges and all these things that children love.

It would be hard. to say who had the happiest Christmas, John and Mary, or the two little brothers, or the old man. What do you think, children?

---

Barns of James Raycroft, in second concession of Edwardsburg, were destroyed by fire and, in addition, live stock, oats and hay.

## Father and Son Fight Side by Side

Roy is a handsome lad of fifteen, who is very proud of a new set of head phones some friend sent to him. Now he can hear as far as Boston on his radio. The wires come right in by his cot, where he rests most of the time. You see, Roy is in the Muskoka Hospital for Consumptives and is by no means as well as he looks, although he says he is getting along fine. He can visit his Dad, too, which is another source of comfort to him.

Dad is in the same institution, also making the never ceasing struggle against the fell disease. So often "T. B." grips more than one in a family. Both are really making good progress, however—the complete rest, the discipline and the care of kindly nurses and doctors are having their usual good effect in this efficient institution.

The Muskoka Hospital is urgently in need of funds. What can you spare to help?

Contributions may be sent to Hon. W. A. Charlton, President, 223 College Street, Toronto 2, Ontario.

# GT. - GRANDSON OF ROBT. BURNS BURIED IN MAN.

## Ancestor of Famous Writer Laid to Rest With Simple Rites

Winnipeg, Man., Dec. 17, (By C.P.) —A great-great-grandson of the immortal Robert Burns, Robert Burns Thomson, of Langruth, Man., formerly of Winnipeg, was buried recently in Old Kildonan cemetery beside the body of his father, another Robert Burns Thomson, who died in Winnipeg in 1922.

Mr. Thomson was born in Glasgow December 5, 1874, and in 1884 came to Manitoba with his family.

The Scottish poet had a daughter, Elizabeth Hyslop Burns, who was the great-grandmother of the late Mr. Burns. When only sixteen years of age she married John Thomson, a soldier. Eight children were born to Mr. and Mrs. Thomson, amongst whom was a son, Robert Burns Thomson, grandfather of the Manitoba farmer. The grandfather was one of the minor Scottish poets. He in turn had a son who was also christened Robert Burns, the father of the late Mr. Thomson.

---

Large barn situated in Amabel Township, owned by Harry Broad of Southampton, was completely destroyed by fire.

St. Paul's Presbyterian Church, Port Hope, will provide its boys and young men with gymnasium.

St. Catharines citizens are working hard to raise $170,000 for the general hospital of their city.


# HIS GIFT

That "Gift for Him" is here. You may have found it hard to choose in the past but just look this list over.

**GIFT SETS**

Yardley, 3 and 4 pieces in gift boxes $2 and $3

William's Holiday Package in neat box. $1.25

Mennen's Gift Box, 4 pieces including brush and toilet articles $2.50

Melba Men's Package, 4 pieces in box $1.50

Jergen's Holiday box, Lotion and Soap 75c

Shaving Bowls $1.00 and $1.50

We specialize on fine Rubberset Shaving Brushes. 50c to $3.00

**LEATHER GOODS**

The famous 'Buxton' line advertised Gift Sets in Boxes $2.00 to $6.00

Cigarette Cases, Key Holders, Smoking Sets

**BRISTLE GOODS**

Some wonderful Gift Cases, Travelling Rolls, etc.

Military Brushes $1.95 pr.

Cloth Brushes $2.00

Prophylactic Military Sets in unique two tone backs, attractive cases, $3.50 to $7.00

**PENS AND PENCILS**

Waterman, Parker, Eclipse and Eversharp in all the wanted styles.

Razors, Lotions, Smokers' Novelties, Cameras, Lunch Kits, Flashlights, etc.

This list is of course, only partial—every item we sell, large or small, is unconditionally guaranteed.

## OSTROM'S DRUG STORE

# SUGGESTIONS TO BRING CHRISTMAS CHEER To the Boys, Girls and Children

WHY NOT

## A BICYCLE

It will make him happy all the year round. Let us arrange it for you.

The present owner of a wheel — you might give Lamps, Bells, Reflectors, Horns Pumps, Pedals, Tires etc. Any one of these will please.

## A FLASHLIGHT

is a useful Gift and one that is always appreciated Every boy likes one — and we have them in a wide price range.

## ENGLISH BOXING GLOVES

JUST ARRIVED — HERE'S A REAL GIFT!

BUT DON'T OVERLOOK

## VELOCIPEDES AND WAGONS

They Help Develop Your Boy or Girl

All Metal Kido Cars $1.95

All Metal With Pedals $2.75

Ball Bearing With Pedals $4.50

Junior Joycycles $7.50

Scooters, Steel Frame, Painted Red Rubber Tires Disc Wheels for $2.45

Large Scooters with Roller Bearings $3.75. More Fun than Roller Skates.

**TOY WAGONS**

Red Metal Box and Disc Wheels 75c

Blue Metal Box and Four Disc Wheels $1.65

Ball Bearing Baycu, Disc Wheels $4.95

All Metal Flyer, Disc Wheels $9.95

Rolls Racer, $10.50

Order Early

## STEPHEN LICENSE

333 FRONT STREET



# DOYLE'S DRUG STORE
# THE XMAS GIFT STORE

From our large and varied stock can be chosen Gifts for all. We have Gifts ranging in prices from 25c to $430.00.

You are cordially invited to call in and look over these articles and we can assure you that you will be used with the same courtesy whether you purchase or not.

| | | |
|---|---|---|
| VICTOR RECORDS | ORTHOPHONIC VICTROLAS | CHOCOLATES |
| TOILET SETS | MANICURE SETS | UKULELES |
| LADIES' HAND BAGS | COMPACTS | BATH SALTS |
| MILITARY BRUSHES | TOILET WATER | PERFUMES |
| FRENCH IVORY | | NOVELTIES |

FOUNTAIN PENS AND PENCILS

P.S.—Don't forget a box of BETTY BROWN Chocolates

## DOYLE'S DRUG STORE



# FOR EVERYBODY'S CHRISTMAS

EVERY STEP TOWARD OUR STORE IS A STEP TOWARD SOMEBODY'S HOLIDAY HAPPINESS. OUR SHELVES FAIRLY GROAN WITH THE ABUNDANCE OF SUITABLE CHRISTMAS GIFTS. ALSO WINDOW DISPLAYS COUNTER DISPLAYS, SHOW CASE ARRANGEMENT. OBLIGING SALES PEOPLE ARE READY TO WAIT ON YOU, THE SELECTION OF YOUR GIFTS IS MADE EASY AND PLEASANT.

## OUR XMAS QUESTION BOX

What'll I get for "Dad," "Danny," "Donald" or "Hubby?" Your answer is:—

HERE — READ ON —

Dunhill Pipes $7.00 to $9.00

Many others as low as 50c

Cigars 85c $7.00 the box

Cigarettes 60c and 85c the box

Waterman' Fountain Pen $2.50 to $10.00

Parker Duofold Pens, $2.75 to $7.00

Also Sets with Pencils.

Yardleys Shaving Set. $3.00

Yardleys Shaving Bowl $1.00

Brownie Cameras $2.25 to $5.25

Kodaks $5.00 to $30.00

Military Hair Brushes

Prophylatic Brush Sets.

Safety and Straight Blade Razors

Shaving Brush 50c-$5.00

## GIFTS GALORE!

May we just hint here of some of the choice things that you can see—there are hundreds of others that will receive your enthusiastic approbation.

SWEETS FOR YOUR "SWEETIE"

**Neilsons & Moirs Chocolates 60c to $5.00**

MENNENS **Shaving Sets** Worth $4.00 A fine Gift for a Man AT **$2.50**

William's Shaving Sets containing Aqua Velva Lotion Jersey Cream Soap and Shaving Cream. **$1.25**

A BEAUTIFUL LAY-OUT OF PEARL-TONE

**Ivory Toilet Cases**

in Pink Pearl-Tone and Tourquoise Blue. You ought to see them to appreciate their loveliness and utility.

**$5.00 to $40.00**

## Things Ladies Appreciate

Perfume, of course all preferred makes.

Yardley's fine Toiletries including Sets $1.50 to $10.00

St. Denis Sets 75c, $1.50, $2.50, $3.50 and $4.50

Bath Salts 35c to $2.00

Dusting Powders $1.00 to $2.00

Toilet Waters

Perfume Atomizers

Compacts

Face Powders

Electric Curlers $2.75

Lamps in Ivory

Pearl-Tone Ivory Sets

Ivory Clocks

Ivory Puff Boxes

Hair Receivers

Hot Water Bottles 2 year guaranteed $2.50

Good ones also at $1.50 & $2.00

Waterman Pens $2.75 to $10.00

Parker Pens and Pencils $2.75 to $5.00

Also Sets with Pencils

Special Sale of Genuine French Ivory Brushes at $2.98 and $5.95

## SCHRYVER'S PHARMACY

204 FRONT ST. PURE DRUGS PHONE 49

LADIES'
HAND BAGS
MODERATE PRICES
LATEST DESIGNS
GEEN'S DRUG STORE

# The Daily Intelligencer

IMLAH & ARMSTRONG
Managers
BELLEVILLE BURIAL CO.
Funeral Directors
Phone 774w. 14 Campbell St.

VOL. LVI. THE DAILY INTELLIGENCER MONDAY, DEC. 20, 1926 PROBS—Fair and moderating.

# W. D. ROSS OF TORONTO IS NEW LIEUTENANT-GOVENOR

## NEAR FATALITY WHEN CAR TURNS OVER IN DITCH

### Twelve Year Old Son of John Holmes Has Narrow Escape

### FIVE IN CAR

### Driving to Church When Wheels Skidded on Icy Road

When the car driven by John Holmes, section foreman on the C.N.R. railway at Anson, near Stirling turned turtle on a slippery hill on the Campbellford Road yesterday morning his little 12 year old son had a very narrow escape from death. The little lad's chest was badly crushed by the seat when the motor went over. However no bones were broken and he is expected to recover. Mr. and Mrs. Holmes, their two sons and a sister-in-law Alice Broad set out yesterday morning to attend Church. In some unknown manner the car headed for the ditch and turned turtle. All escaped with minor injuries with the exception of the one boy. He was still pulseless when taken home reports Dr. Alger, of Stirling, and it was at first thought that he had choked to death. However, he later rallied after medical attention was rendered. The wind shield and top were torn on the car but it was run home under its own power.

## ATE FLESH FROM DEAD COMPANION

Avalon, Santa Catalin Island, Cal. Dec. 20.—The startling admission that he had eaten the flesh of his dead companion whom he survived when the two were cast adrift at sea in an open boat, was made here last night by Eli B. Kelly, 69, a Redondo fisherman.

Kelly was picked up on the beach near here yesterday and brought to the hospital after drifting for eleven days.

The mutilated body of his companion, James McKinley, 63, was found in the bottom of small fishing yawl off end of the island.

Kelly said he had been without food or water for eight days. His shipmate, crazed by hunger and thirst when supplies ran out, died from exhaustion after having jumped overboard three times.

## COMING EVENTS

Dance at the Johnstone Academy Christmas night, Saturday 25th, 9 till 12. Usual admission. Johnstone Orchestra. d20-1td

**MOVIES AT CHRISTMAS CONCERT**

The Bridge St. Sunday School will hold its Christmas Festival Tuesday evening, 21st inst., 8 o'clock, in the church parlors. Bridge St. Sunday School children admission free. A silver collection of 25c and upward at the door, proceeds for piano fund. A present for every child. Everybody welcome. d18-3td

Contributions thankfully received for the City Mission Christmas tree to be held on Wednesday evening, Dec. 29th, in the Mission building, Dundas St. d20-1td

Queen Mary School Christmas Concert has been postponed until a later date owing to illness in the school. d20-1td

WOTTEN'S GIFT SHOP will be open every evening until Christmas. Come in tonight. d20-1td

The annual regimental shoot of the Argyle Light Infantry will take place on Tuesday and Wednesday nights of this week. All members of the Regiment are requested to be present.
d20-2td J. E. Downey, Capt.

FOR THE MOST HEAT
and the
GREATEST SATISFACTION
for the money, get your Fuel
from The
F. S. ANDERSON CO.

### THIS IS TRUE

Radio Fan Raises Australia With 5-Watt Transmitting Tube

Toronto, Dec. 20.—Communicating with an Adelaide, Australia wireless fan, early today, G. S. Stiff of this city is believed to have established a new Canadian record for low power transmission. Stiff's signals were reported heard clearly by the Australian, 2 R X, although Stiff used only a five watt transmitting tube with an input power of 20 watts.

## FERDINAND MAY HAND THRONE TO PRINCE CAROL

### Dying King Wants His Oldest Son to Succeed Him

**Paris, Dec. 20.—King Ferdinand of Rumania wishes to abdicate the throne and restore former Crown Prince Carol to the rights he renounced on January 4, last. He made this wish known to his ministers at a secret council held in Bucharest last week, it is learned from a high Rumanian political source in Paris.**

Paris, Dec. 20.—King Ferdinand who is sixty-one, ascended the throne of Rumania on October 11, 1914, during the troublous times which attended the outbreak of the Great War. He has been variously reported as suffering from an intestinal ailment termed sigmoiditis and cancer. As a result of the King's ultimatum to his ministers, General Coanda was sent to Paris and already has advised Ferdinand that Carol is willing to comply with his father's wishes but under several conditions. These are, first, that King Ferdinand must acquiesce to Carol's divorcing Princess Helen—that if possible, she must leave the country before his return—and second, that before he ascends the throne, the present Government must be thrown out and a democratic cabinet headed by Prof. Jorga and comprising the leaders of the new National Peasant party, must be given power.

### WERE FROZEN TO DEATH

Peking, Dec. 20.—Three hundred coolies who were impressed into the Manchurian military forces were frozen to death enroute to the Suiyuan area near the Mongolian boopler and their bodies have been returned to Halgan, Shansi Province, from where they started, says a dispatch received here to-day.

### TEMPERATURE UP

The temperature today showed a marked improvement from Saturday when the mercury went down to 1 blow. The lowest registered today was 18 while 33 was reached at noon.

## 27 DEAD BODIES ARE TAKEN FROM WRECKED LAUNCH

### Boat Load of Employees Into Icy Hudson River

### 100 ON BOARD

### Death List May Be Larger When Check Up is Made

**New York, Dec. 20.—Twenty-seven persons were drowned in icy waters of the Hudson River today when a sixty foot launch carrying an unestimated number of employees to New Jersey manufacturing plant from Manhattan, was crushed by floating ice.**

**Twenty-four others are in hospitals and the estimated number of missing is ten.**

New York, Dec. 20.—Fifteen bodies had been taken from the sixty foot launch which capsized in the ice floes of the Hudson River at noon today.

The craft capsized early this morning while taking employees to New Jersey. The launch left the 95th street pier for the Spencer Kellogg and Sons plant at Edgewater, N.J., with about 100 men on board. Off 254th street, the Bronx, it was caught between great cakes of ice and crushed. Water poured in and within a few minutes the boat had sunk. All available river-craft speeded to the rescue of the men struggling in the icy waters, many of whom were suffering severely from their submersion of almost half an hour. Police believe that the death list will be much higher when a complete check up of those in the hospital had been made.

New York, Dec. 20.—Three bodies were picked up floating in the river and twelve others were taken from the partially submerged launch after it had floated up stream to 254th street where it grounded.

New York, Dec. 20.—Three persons were drowned, an undetermined number are believed to be missing and 25 persons were taken to hospitals suffering from submersion as the result of the capsizing of a motor launch in the Hudson river off 129th Street this morning. The sixty foot launch "Linseed King" was owned by Spencer Kellogg and sons, Linseed Oil Manufacturers of Edgewater, N.J. It was returning with a load of employees when the accident occurred. Police believed that the craft was capsized by an ice floe.

### FIND BODY OF LOST HEIRESS IN THE SEA

Swanage, Dorset, Eng., Dec. 20.—The body of Miss Una Crowe, 20 year old daughter of the late Sir Eyre Crowe, who disappeared a week ago has been found in the sea here, fully clothed.

## CHRISTMAS MUSIC IN THE CITY'S CHURCHES

Beautiful Christmas music featured the services in the city's Churches yesterday and some unusually fine selections rendered in a masterly fashion were heard by the large congregations which attended.

At Bridge Street in the morning the chorus "And the Glory of the Lord" from The Messiah was a splendid number followed by Handels "The Pastoral Symphony" as the organ offertory and the carol "Noel of the 17th Century" by Gevaert. In the evening Mrs. Stobie and Mrs. McKinnon sang the solo parts of the anthem "Sweetly through the Night" by Shelly, magnificently, while Mr. Harold Howard's part in the recitative and aria "The People that Walked in Darkness" from the Messiah, was a masterpiece. Mrs. Stobie, Mrs. McKinnon, Messrs. Carson and Sprague did some fine work in the quartette "The Holy Mothers Song" and Mr. Fred Sprague was heard with keen delight in "Night of Nights". Mr. Hunt's mastery of the organ was never more apparent, than in the splendid music of Sunday.

AT ST. ANDREW'S

At St. Andrews Presbyterian Church Professor Ernest Wheatley had arranged a very lovely programme of music. The anthem "The First Christmas Morn" was splendidly sung and was followed by a solo "The Star of Bethlehem" finely sung by Mrs. W. H. Gill, of Trenton. "I Bring You Good Tidings with solo by Mr. Norris was a lovely number and the offertoire "Hallelujah" masterfully rendered. In the evening in "Holy Night" a finely arranged anthem, Mrs. A. Bell delighted the congregation by her solo and Miss Marjorie Bird was heard to great advantage in a solo "The Birthday of a King". "Adeste Fideles" concluded the evenings musical service.

AT JOHN STREET CHURCH

At John Street United Church Mr. Leo Riggs presided at the organ and a programme of unsurpassed beauty was given at each service. In the morning Miss Josie Tuite told the "Christmas Story" and the Christmas Carol "Unto us a Child is Born" was splendidly sung also the anthem "Behold I Bring Good Tidings". Mrs. Leo Riggs charmed the congregation in her solo "The Children's Friend".

(Continued On Page Two)

Old Santa Claus makes his anonuncement in this issue of what his pack may reasonably be expected to contain on Christmas morning. Read the advertisements and be prepared.

## QUEBEC BISHOPS HONORED BY THE POPE AT ROME

### Deplores Persecution of the Roman Catholic Church in Mexico

Rome,Dec. 20.—Pope Pius held secret Consistory at the Vatican today. The pontiff offered prayer and delivered his allocution, then after receiving the consent of the members of the Sacred College, appointed two new Italian Cardinals, Guiseppe Gamba, Archbishop of Turin, and Lorenzo Lauri, Nuncio of Poland. He ended the ceremony by preconizing various Bishops, including Raymond E. M. Rouleau, Archbishop of Quebec, and Alfred Langlois, Bishop of Valleyfield, Quebec.

The Pontiffs allocution lasted fifty minutes. In it he again strongly denounced the "persecution" of the Roman Catholic church in Mexico, urged the French Catholics to unite in the religious field although feeling free to follow the various political parties and regretted the excesses against Roman Catholic organizations which occurred in Italy after the last attempt on the life of Mussolini.

### NEW PASTOR NOT CHOSEN

No appointment has as yet been made to the position of pastor of Victoria Avenue Baptist Church to fill the vacancy left by the resignation of Rev. N. S. McKechnie who left last week for Leamington.

## GIRLS ACCURATE ON RIFLE RANGE

### Belleville High School Produces Some Fine Female Marksmen

That the girls of the Belleville High School are rapidly becoming expert marksmen was shown on Saturday afternoon when twelve girls took part in the tournament at the armouries indoor ranges. Some excellent scores were made by several of the contestants.

Miss Mildred Lloyd captured first prize, a goose, in the senior girls' section. Ena Potter followed closely with a good score and won second prize, a duck, while Laura McKeo was given the third prize, a chicken.

In the junior section the first three were given similar prizes. The winners were—(1) Miss Merry; (2) Audrey Wilkins; (3) Ruth Peck.

The total scores made were:

Juniors—Jean Croft 75; Jean Ramsay 68; Audrey Wilkins 81; Ruth Peck 50; Netty Mason 78; Miss Merry 90.

Seniors—Mildred Lloyd 99; Ethel Wheeler 87; Ena Potter 95;; Florence Ventress 92; Laura McKee 93; Margaret Fairbairn 88.

Major Bumpstead acted as scorer.

Those who contributed towards the prizes were—Majors E. A. Geen and C. C. Walker, Captain J. E. Downey, Lieuts. A. S. Quick and J. D. O'Flynn; Sergts Stanley and Baldwin, Charles Hanna, F. McLenaghon and Harry Greenleaf.

### OPEN ALL WEEK.

**All the Belleville stores will be open evenings until 9 o'clock for the final week of shopping commencing tonight.**

## MOTORISTS MUST OBSERVE SIGNALS AT STOP STREETS

### W. C. Mikel, K.C., Assumes Magistrate's Chair For His First Court

### CONGRATULATED

### E. D. O'Flynn, President of Local Bar Association Extends Felicitations

His Honor W. C. Mikel, K.C., the newly-appointed magistrate, ascended to the bench to preside over Belleville Police Court for the first time this morning. As has been the custom in the past, a short ceremony marked the event.

Colonel E. D. O'Flynn, as President of the Bar Association, congratulated Mr. Mikel on his appointment and said that he hoped that Mr. Mikel would be spared many years to fill the office. He spoke of the public service rendered by Mr. Mikel as Mayor and City Solicitor.

Mr. Mikel in his brief speech said: It was the practice at one time in ancient Rome for the Magistrate on taking office to promulgate the principles and law which he intended to apply in performing the duties of his office. That is unnecessary with us because that Statute Law and Common Law clearly lay these principles. The office is a very old one going back even beyond Rome and Greece.

Request has been made for a statement as to the correct form to be used in addressing the Magistrate in Court. On inquiry it does not appear that in Ontario any particular form is obligatory in addressing any member of the Judiciary. In the case of

(Continued On Page Three)

## WATCHING MOON POPULAR SPORT SATURDAY NIGHT

Half the city sat up on Saturday night to see the promised phenomenon when the moon's face was in direct view of the sun's rays, and a riot of color promised in the heavenly body. So far as most of the anxious star and moon gazers saw, Luna passed a quiet night just like any other and the amateur astronomers went to bed disappointed. According to the authorities the heavens were to have been bright with varied colors due to the phenomenon to which the moon treats the world only once in 400 years and although the night was clear, the colors of the moon did not vary according to schedule nor did the moon latterly take on a dark hue and its face, a ruddy brown emerging with its silvery golden face.

### RADIO HAS USES

Will Make English the Universal Language of the World

London, Dec. 20.—Radio may do what all other forms of communication have failed to do—standardize pronunciation. At least great things in that direction are looked for by Sir Richard Paget, fellow of the Physical Society of London. "When that was associated with standard spelling," he said, "the English language would become the almost universal language of the world."

## COCKSHUTT'S BIG DINNER CREATES WIDE INTEREST

### The Toronto Coliseum Will Be Crowded By Provincial Delegations

Toronto, Dec. 20.—The complete organization for the banquet to His Honour Col. Henry Cockshutt to be held in the Coliseum, Toronto, Tuesday, January 18th, includes the following participating organizations:

Ontario Division, Canadian Red Cross Society; The Knights of Columbus; H. Q., M.D. No. 2; The Rotary Clubs of Ontario; Northern Ontario Associated Boards of Trade; Optimists Clubs of Ontario; Ontario Associated Boards of Trade; Kiwanis Clubs of the Province; The Ontario Civil Servants Association; Ontario Tourists Association; United Farmers of Ontario; Canadian Progress Club, Empire Club, The Orange Lodge of Ontario; The Canadian Manufacturers Association; Brantford Rotary Club; Young Men's Club, Toronto Board of Trade; Canadian Clubs throughout the Province; The City of Toronto; Lions Clubs of Ontario; Toronto Board of Trade; Commercial Travellers Associaiton; Mayors of Cities and Towns; and Wardens of Counties.

A report issued by the Committee in charge of arrangements states that there is wide-spread enthusiasm being manifested from all parts of Ontario. Before the ticket sale actually commenced the Secretary reported hundred of requests. His statement points out the advisability of immediate reservation on the part of all those who are anxious to attend as advance enthusiasm makes it appear that the huge capacity of the Coliseum will be strained to the utmost.

Where deputations from municipalities and organizations are large enough the committee has decided to allot tables at which such deputations may be seated together. Those anxious to attend are advised to get in touch immediately with their local organization so that tickets may be obtained for them.

### C. N. R. EARNINGS

The gross earnings of the Canadian National Railways for the week ended December 14, 1926, were $5,287,223 as compared with $5,497,953 for the same week of 1925, a decrease of $210,730 or four per cent.

## HOW THE "OTHER HALF" CELEBRATES CHRISTMAS

Christmas is the season of peace and good-will; it is also the season to joyfully give and receive; it is wonderful to wake up on Christmas morning and see all the presents piled up on the foot of the bed, the prettily decorated Christmas Tree and feel that happy glow of contentment which this season always gives.

But what of the poor? Where will their happiness and good cheer come from"

There are about one hundred and thirty-five families that will receive Christmas cheer of some kind or other this Christmas in Belleville. All the churches are contributing and the Rotary and Kiwanis Clubs are repeating their good work once again this Christmas. There are many, many "Tiny Tims" in Belleville whose Christmas, due to the big-heartedness of noble-minded citizens will not be dependant upon the repentance of any "Scrooge."

One Little Boy

Down on Wharf Street about two weeks ago a little Jimmy opened his eyes for the first time and soberly took in the destitute surroundings, and whether it was that or whether it was just a baby's cry he howled lustily. So now Christmas is at hand and three little brothers and two little sisters will hang up their stockings, and while there is no star to guide the footsteps of the Good Sheppard a watchful society has kept a kindly eye on the little family and on Christmas Day they will wake up to good cheer, a warm house, and a good dinner.

No really deserving family will be forgotten on Christmas Day.

Unemployment

The grim spectre of unemployment has stalked the streets of Belleville for many months. The indigent committee of the Women's Christian Association every year investigates conditions among the poor and decides which families really need help. Many unnecessary requests are sent in for Christmas supplies and it is the duty of this committee to ferret out the needy cases. Most people that send in requests for aid really need it, but there is the occasional case that is merely trying to sponge on the goodwill of kind citizens.

## HIGH POST GOES TO A PROMINENT FINANCIAL MAN

### Former Manager of Metropolitan Bank Will Succeed Cockshutt

### NEW SENATORS

### George P. Graham and W. H. McGuire Get Red Chamber Plums

Ottawa, Dec. 20.—An order in council was signed this morning appointing W. D. Ross, of Toronto, Lieutenant Governor of Ontario, the appointment to take effect on January 12, 1927.

Orders-in-council were also signed making the following appointments to the Senate: Right Hon. Geo. P. Graham, Ontario; W. H. McGuire, Ontario; Donat Raymond, Quebec.

FINANCIER

William Donald Ross has numerous business connections and has long been a prominent figure in financial and banking circles. He is President of the Porto Rico Railways Company, Limited, and the Nortern Mexico Power Development Company, Limited, Vice-President of William A. Rogers Limited, a director of the Bank of Nova Scotia, the British Empire Steel Corporation, Limited, Canadian General Electric Company, Limited, and the Famous Players Canadian Corporation, Limited.

BORN IN MARITIMES

Mr. Ross was born at Little Bras d'Or, Nova Scotia, in 1869 and entered the service of the Bank of Nova Scotia in 1883. He was Chief Clerk in the Finance Department, Ottawa, in 1901 and 1902, leaving that position to become Assistant General Manager of the Metropolitan Bank, Toronto. He was appointed General Manager of the Metropolitan Bank in 1903, remaining in that position until the merger of the Metropolitan Bank with the Bank of Nova Scotia in 1914.

Mr. Ross is a Presbyterian. He is a member of several clubs, including the Toronto, Ontario, York, National, Toronto Hunt and St. James' (Montreal).

As hostess of Government House Mrs. Ross will be a worthy successor to Mrs. Cockshutt, who, during her regime, has won the hearts of all who have come within the range of her gracious hospitality.

It is believed the appointment of Mr. Ross to the Ontario Government House will meet with general approval. He is an old friend of the Prime Minister, and has given his best efforts for the promotion of Liberal principles. At the same time, he is not a strong partisan, and is popular in Conservative circles.

### B. H. S. CLOSES WEDNESDAY

The Belleville High School and the public schools of the city will close for the Christmas holidays on Wednesday afternoon of this week.

## DEPRAVED BRUTE CONFESSES CRIME

Chicago, Dec. 2.—Harold Croarkin today confessed he slew six-year-old Walter Schemith in North Side barn loft in panic of fright after he had attempted to mistreat the boy, fearing his victim would tell of his actions. The admissions of motive came at the end of a long questioning following the youths voluntary surrender on Sunday. Previously he had maintained that he did not know why he killed the youth whom was found dying Friday night in the loft where the attack occured.

"If this is not a hanging case you might as well abolish the penalty," State's Attorney Crowe said early today, after he and his aides had gone over the entire act of the tragedy with the 26 year-old son of the wealthy flour dealer. "In the murder of a six year old boy by a depraved man there can be no extenuating circumstances; of course I can't say what will be done in this case, but I do know what I did in the Fitzgerald case". The prosecutor was referring to the time when he, as a judge, sentenced a man to death in connection with similar slaying.

### THE WEATHER

Tuesday—westerly winds, mostly fair and mild.

## Christmas Music

(Continued From Page Nine)

In the evening the Christmas cantata "See Amid the Winter Snow" was most pleasing and was followed by the anthem "Arise Shine" a splendidly rendered anthem. The also solo and chorus "O Night Divine" in which Mrs. A. W. Kitzmiller and the choir took part was an outstanding feature of the evening and the tenor solo "Nazareth" by Mr. J. S. Dunham, a number long to be remembered in a splendid recital.

AT TABERNACLE CHURCH

Tabernacle Church congregations enjoyed a programme of outstanding merit. In the morning the anthem "Awake Salute the Happy Morn" opened the musical programme followed by the offertory "Berceuse", very finely rendered by the organist, Mrs. Duff.

The anthem "The Shepherds and the Angels" with bass soprano and tenor solos was very fine and the Christmas response "O Holy Child of Bethlehem" was most delightful. In the evening an unusually fine and impressive feature was introduced in the invisible choir which sang "Hark the Herald Angels Sing". The effect in this novel feature was very fine. "Lift up your head" a chorus, was excellent and the offertory "Oh Holy Night" most pleasing. Mrs. Bowen, Mrs. Nicholson, Mrs. Duff, Dr. Haffner and Mr. Moorman formed a splendidly balanced quintette rendering "O Night of Holy Mercy" in a most impressive manner. "Break Forth into Joy" the anthem which followed was very fine and the male quartette, Dr. Haffner, Mr. Moorman, Mr. Stillman and Mr. Thomson were never heard to better effect than in the special Christmas music.

Owing to cold and heavy weather, work has been postponed on the Brantford-Galt and Paris-Galt roads.


MARKET SPOTLIGHT
MOWAT & MACGILLIVRAY
MINING STOCKS

**Mowat & MacGillivray**
Stock Brokers—Phone 1628
Bellsville—Bank of Commerce Bldg.
F. H. NEELON.



## SULPHUR WILL QUICKLY CLEAR PIMPLY SKIN

Any breaking out of the skin on face, neck, arms or body is overcome quickest by applying Mentho Sulphur. The pimples seem to dry up and go away, declares a noted skin specialist.

Nothing has ever been found to take the place of sulphur as a pimple remover. It is harmless and inexpensive. Just ask any druggist for a small jar of Rowles Mentho-Sulphur.


Fires of unknown origin completely destroyed large fish house and contents owned by Capt. Henning, Port Burwell.

## TODAYS MARKETS

1.30 p.m. Stock Market Quotations by Private Wire to Dickinson & Walbank 175 Front Street.

NEW YORK

| | |
|---|---|
| American Can | 54¼ |
| Anaconda | 48⅛ |
| Baldwin Loco. | 163¾ |
| Cast Iron Pipe | 33 |
| Chrysler | 41⅝ |
| Erie | 41⅛ |
| Fleischmann | 47 |
| Foundation | 77 |
| Freeport Texas | 33 |
| General Electric | 97 |
| General Motors | 182 |
| Hudson | 47¼ |
| International Nickel | 33 |
| Kennecott | 62¾ |
| Mack Truck | 98⅝ |
| Marland Oil | 34⅛ |
| Nash Motors | 66 |
| Overland | 32⅞ |
| Pan Pete | 46⅛ |
| Phillips Pete | 54⅛ |
| Radio | 59⅛ |
| Rubber | 42⅞ |
| Studebaker | 56⅛ |
| Texas Gulf | 48¼ |
| Union Pacific | 167 |
| U.S. Steel | 157⅛ |
| Yellow Cab | 28⅞ |

MONTREAL

| | |
|---|---|
| AbitBi | 33¾ |
| Bell Telephone | 142½ |
| Brazilian | 105 |
| Brompton | 35⅛ |
| Can. Steamships, Pfd. | 77½ |
| Ind. Alcohol | 31⅝ |
| Laurentide | 113¼ |
| Montreal Power | 69¼ |
| Smelters | 288 |
| Twin City | 41⅛ |

On farm of D. L. Thomas, Lobo township, William Chapman threshed 2,409 bushels of grain from a 100 acre farm.

MEMORIAM

In loving memory of "Gunner" Thomas Yateman, died of wounds, Dec. 19, 1917.

Gone from us, but not forgotten,
Never shall our memory fade,
Sweetest thoughts shall always linger,
Around the grave, where he is laid,
Ever remembered by—
Father, Mother, Sister and Brother.


**La Preferencia Cigars**
BULL DOG Size — 2 for 25¢
BANTAM " 10¢ STRAIGHT

**Let Santa Make This A Radio Christmas and a DeForest Crosley Christmas**

The Ideal Gift—Radio—that all the family can enjoy—and enjoy all the year round.

But why not choose "Radio's Greatest Value" — the New DeForest and Crosley C5 Console Model—the Set that has created the year's sensation in the radio world.

Highest radio quality, combined with quantity production, enable DeForest Crosley to offer you this "Christmas Gift Ideal"—the Beautiful Console Model—5 Tube—at the New Low Price of $170.

Let us demonstrate it in your home now—you can have one before Christmas.

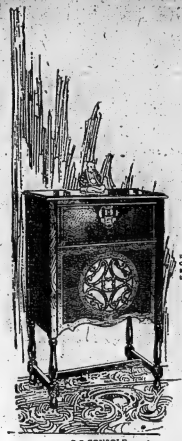

C 5 CONSOLE

Cabinet by McLean, new type tone chamber embodies the Musicone Tone Recreator, designed that the front of the cabinet forms a "sounding board" or "baffle," greatly enhancing tone and volume. Included are four Westinghouse UX-201A Radiotrons and one WX-25 Power Radiotron, Batteries and Aerial Equipment. Price, complete $170

**Convenient Terms-A Years Guarantee-A Months Free Service**

**ONTARIO RADIO CO.,**

**R. McDavis, Prop. Belle Theatre Bldg. Ph. 1585**



# For Christmas And Ever After

The New *Orthophonic* "True in Sound" Victrola

$385

$200

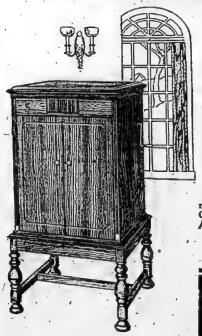

$160

**Tell Us What You Can Pay**

The conditions of this offer are such that there is no reason why you should postpone the purchase of an ORTHOPHONIC any longer. — TERMS SO EASY. A MODEL THAT SUITS YOUR POCKETBOOK

MAKE SURE OF YOURS TO-DAY

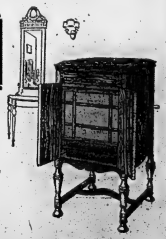

$115

## A Most Unusual Offer

YOUR OLD MUSICAL INSTRUMENT ACCEPTED IN PART PAYMENT

(Liberal Allowances Made)

Your Old Phonograph and AS LOW AS **$5 DOWN**

**Select the Model you desire. Buy It To-Day**

**Delivery To-Day or Christmas Eve. if Desired. Phone, Write or Call!**

Open Evenings **DOYLE'S** Drug Store

FREE DEMONSTRATION IN YOUR OWN HOME

# THE BULLETIN BOARD
*Mainly About People You Know*

**HARD LUCK**

With Christmas just around the corner, hard luck overtook Mrs. Hay, wife of one of the Postmen, when she lost $40 in the Post Office on Saturday. The place was well searched but the money has not as yet been handed in.

**MINIATURE FIRE**

The Fire Department were called to McIntosh Bros.' store this morning to extinguish a chimney blaze. However, employees of the store put the fire out before the arrival of the fire reels.

**FALSE PRETENCES**

Albert Harper was apprehended by Sergt. Harman this morning and charged with vagrancy. He was remanded to jail for one week. Harper, whose home is in Brockville, was making a house to house canvas on the east hill for funds which he said were to be used to help a family who had been burned out and were penniless. Naturally his well-concocted story drew a great deal of sympathy from the householders and Harper admitted having collected $25.00. However the police put an end to his thriving business and he was taken to the police station.

**ART EXHIBIT**

Miss Keitha Lloyd, in her annual display of hand-painting and reed work at her studio, Front street, has given a most delightful treat on the many who have attended. The lovely hand painted china which demonstrates the very latest in the art, the charming parchment shades and clever reed work are a revelation of the strides modern art has made and of the talent of the young artist who has kept abreast with every development in the lines in which she specializes. Cups and saucers, ice cream dishes and vases finished in the gorgeous new bronze and other lustre finishes vie with quaint bridge sets and lamps for popularity while the lovely willow work of which arm chairs, work baskets and children's future is constructed has won unreserved admiration from the many who have visited the charming Christmas display.

## MOTORISTS MUST

(Continued From Page One)

Supreme Court Judges the practice is to use the form "Your Lordship." In the case of all other Judicial officials who have professional qualification and are permanent officials, I am informed the proper practice is to use the form "Your Honor." This applies to Magistrates.

It will be my aim to follow the direction given by Socrates to judicial officials, "To hear courteously, to answer wisely, to consider carefully and t odecide impartially."

I will endeavour to merit the confidence that has been placed in me and will try to be fair and impartial in my decisions. I propose to play no favorites in this court and will not let personal friendships interfere in meting out the law.

I expect the hearty co-operation of court and city officials as has been the case with past magistrates. No undue weight will be given to previous matters connected with any cases that come before me.

Mr. Mikel thanked his friends for the kind words and assurances given him.

The only cases to be tried were for infractions of the traffic bylaw regarding the new stop-street regulations. Two citizens were summoned and each pleaded guilty and after a warning Magistrate Mikel allowed them their liberty.

"t is unfortunate that you should break this bylaw that has been provided to protect life and limb," said His Honor, "The bylaw says every driver must come to a full stop at the designated streets. You took a chance that sometimes results in disaster. I dismiss the charge but issue a warning to all motorists that thty must develop the habit of stopping at these intersections, and if they do, it will undoubtedly mean a saving of money and life. If they do not observe the law then court proceeding will eventually follow."

Mr. Mikel said that he intended to show a kindly feeling in dealing with every case and would administer justice to the best of his ability.

### HOCKEY PLAYER HURT

Kingston, Dec. 20—Dave Johnston, a member of Queen's senior intercollegiate hockey team, suffered a broken jaw in a collision in practice at the Harty Arena Friday night, and is likely out of the game for the season.

Queen's had a big squad on the ice and Johnston, who has been going better than ever of late, crashed into another player with such force that his jaw was broken. He was taken to the General Hospital, and will have to remain there for some weeks.

Johnston's injury is keenly felt by Coach W. P. Hughes, for the player was being counted upon as a regular for the senior college team.

Six fat turkeys stolen from a motor truck near Tillsonburg were recovered by constables and the thief arrested.

Glanworth Library Board has spent $30 in new books. Their library now numbers nearly 1,130 volumes.

**Order your Laura Secords Now!—Dolan the Druggist.**

**ARENA SKATING**
**Band Saturday Night**
**Tickets on Sale at Rink**
**Children $2; Adults $4**

## Social & Personal

Miss Jean Hay, of Detroit, Mich., is holidaying at her home.

Mrs. Fred Miles, of Detroit, Mich., is spending the Christmas vacation at her home.

Sergt. Roy Clarke, of the local Provincial Police Force, has returned to duty after having spent his vacation in Toronto.

Mrs. Percy Mc Coy, of Madoc, who was operated on at the General Hospital for appendicitis was removed to her home today.

Mr. and Mrs. Harry Heagle and Mr. and Mrs. Ross Carnegie, of Kingston, spent Sunday with friends in Belleville and Rossmore.

Mrs. G. Benedict motored from Kingston yesterday to spend Christmas with her daughter, Mrs. J. Scott, 27 Everett St.

Miss Ada Morrison, Mr. Jas. Morrison and Miss Grace Leeman spent Sunday with Mr. and Mrs. Greene, Picton, Ont.

Mr. George Faulkner, East Bridge St., who is attending McGill University is spending the Christmas vacation at the home of his parents, Mr. and Mrs. J. H. Faulkner.

Mrs. C. M. Baker, of Rossmore, has gone on a visit to Oshawa to spend Christmas with her son, Mr. C. H. Babcock.

Mr. Clarence and Mr. George Albansin who are attending Ridley College, St. Catharines, arirved in the city on Saturday to spend the Christmas holidays with their parents Captain and Mrs. Albansin, 259 Charles Street.

Mr. Carl Brownson, of Toronto University is in the city spending the holiday with his parents, Mr. and Mrs. C. L. Brownson, 26 Bridge Street.

Invitations have been issued by the Willowcraft Club to a dance to be held in the Moose Auditorium on Tuesday, December 28th. The patrons and patronesses are Mr. and Mrs. A. B. Collins, Mr. and Mrs. C. T. Dolan, Mr. and Mrs. T. J. Hurley, Mr. and Mrs. W. N. Belair, Mr. and Mrs. E. J. Butler, Mr. and Mrs. W. J. Doyle, Mr. and Mrs. L. M. Howe. The stewards are Messrs. Harry Hurley, Art Donahue, Alphonse Black, E. B. Lally, J. J. Wiley, J. Mulligan, Jack Rooney, J. Truaisch, J. Lafferty and Dr. H. J. Fahey.

**Fountain Pens. See Our Large Assortment First! — Dolan the Druggist.**

**Ladies' Hand Bags, new designs, moderate prices — Geen's.**

**Lunch and Afternoon Tea**
SERVED EVERY DAY AT
**LATTIMER And LAVOIE**
DRUGS LIMITED

**Hosiery $1.00 pr**
We offer a selection of Pure Wool, Cashmere, Silk and Wool, or Pure Silk Hose in dainty boxes for Christmas giving, at

# THE WALKER STORE
The Store of High Values—At Low Prices

**Hosiery $1.95**
MERCURY full-fashioned heavy pure silk Hose, in a variety of about 18 shades, in nice gift boxes.

# Now-the Christmas Store

**FROM THE MULTITUDE OF GIFT SUGGESTIONS WE OFFER, SEE THESE**

## Big Values For Tuesday

**Wool Blankets $6.75 to $10.00**
Blankets make splendid gifts and these fancy wool blankets are suitable for comforters, etc. In a variety of pretty shades and bound with silk ribbon.

**Ladies Umbrellas**
A practical gift is easily selected from our large variety of new style Ladies' Umbrellas, in black or fancy shades, with fancy handles.
**$1.19 to $9.75**

**GIFT STATIONERY**
Put up in fancy boxes, a large selection, priced from
**15c to $1.45**

**Ladies Gloves**
In fine kid and French suede, in a variety of shades, with beautifully embroidered cuffs.
**$2.98**

**Beadspreads**
Rayon Silk Bedspreads, finished with scalloped edges. Shades of gold, blue, mauve, green.
**$6.25**

Art colored crinkle Bedspreads, in fancy striped designs of rose, blue or gold. 72" x 90".
VERY SPECIAL $2.75

**Skating Toques**
Heavy double knitted pure wool Toques, large pompoms on top or at side. Shades are yellow, blue, peach, rust green, sand, white and red. Just the thing for winter sports. Regular value $1.25.
**75c**

**Toys To Delight The Children**

**Kuddley Animals**
The kind of toy that will not break. A large variety of washable oilcloth animals or funny men.
**49c**

**Carpet Sweepers**
For kiddies. A remarkable toy are these "Bissel Little Helper" Carpet Sweepers. Long handles. A gift to please any child.
**29c ea.**

**A Practical Gift**
——is easily selected from our large variety of Pure Irish Linen Tray Cloths, Luncheon Sets, Runers, all of which are reasonably priced.

**Hemmed Sheets 98c ea.**
Made from real good quality cotton, in full double bed size, these sheets are of special value.

**Store Open Evenings This Week**

**DOLLS**
Good selection of BIG DOLLS at Special Prices.

**Store Open Evenings This Week**

SEE OUR LARGE VARIETY OF CHRISTMAS GREETING CARDS AT 5c EACH.
SEALS AND TAGS 5c PACKAGE

## DEATHS & FUNERALS

### FREDERICK HOWARD

Frederick Howard died this morning in the General Hospital. He was born in London, Eng., and was in his 80th year. Mr. Howard had been living retired. He came here from London 8 years ago. He leaves three daughters, Mrs. J. Reader, Sr., Mrs. H. Law and Mrs. J. Reader, Jr., all of Belleville. He was a member of Christ Church and late Staff Sergeant of the 4th Hussars of the Imperial Army.

### JOHN J. HAINES

In the passing of J. J. Haines after a short illness at his home, 120 Victoria Ave., on the 19th inst our city loses one of its most respected and esteemed citizens.

Born in Kingston, Ont., in the year 1843 and locating in Belleville in the year 1864, at the age of 21 he embarked in the shoe business which he conducted with great success for the long period of 62 years.

He was a man of many sterling qualities beloved by all with whom he was associated. Besides his widow left to mourn his loss, there survive two sons W. B. Haines, of Belleville, Russell L. Haines, of Trenton, and one daughter, Mrs. W. S. Detlor, of Montreal; also two sisters, Mrs. R. Irving, of Hamilton, and Mrs. F. G. Lockett, of Kingston.

### WILLIAM H. BILLS

The funeral of the late William H. Sills took place from the family residence, Ameliasburg, on Saturday afternoon. Services were conducted in the United Church, Ameliasburg, by the Rev. John Knox of Thomasburg assisted by the pastor, Rev. W. M. Wilson of Ameliasburg. Interment was made in Albury cemetery. The bearers were, T. A. Sills, W. C. Sills, H. L. Sills, Arnold Masters, G. Crosby, A. Ellis. There was a large attendance of friends and relatives and the many floral tributes testified to the esteem in which the deceased was held.

### SARAH JANE VANDEWATER

Mrs. Sarah Jane Vandewater, a highly respected and life-long resident of this city, died of heart failure very suddenly late Saturday evening. Mrs. Vandewater was in her seventy-ninth year, born in Hillier, Prince Edward County, January 27th, 1848.

She was a daughter of the late Adam and Matura Saylor. She was predeceased eighteen years ago by her husband, Gilbert S. Vandewater, and was also predeceased by her son, J. Adam Vandewater, and her daughter, Alma Millar. Mrs. Vandewater is survived by her son, Edgar S. Vandewater of Toronto, and a daughter, Mrs. Fred Longwell, Streetsville, and fourteen grandchildren, also one sister, Mrs. Marshall B. Burr, Bloomfield, Ont.

She was a devoted member of Christ Church for the last twenty-five years and a life member of the Women's Auxiliary.

There will be a private funeral from her late residence, 274 Coleman street at 2.30 and from Christ Church at 3 o'clock. Interment Belleville cemetery.

H. C. Ross, well-known former teacher in Ingersoll and West Zorra district, died recently in first-named town.

## Ideal Xmas Gifts

**KIMONOS $5.95**

Velvet Cord Kimonos in plain cord and Jacquard patterns, reg. value $6.95 and $7.50. To clear at $5.95

Kimonos in fancy beacon cloth, collar and cuffs trimmed with satin, reg. value $6.00. To clear at $4.95.

**SWEATERS**

Ladies' Sweaters in brushed wool and plain knit. Special value at $3.50, $4.50 and $5.00.

Girls' Sweaters in pullover and coat styles, extra value at $2.25 and $3.50.

**CHILDREN'S WOOL SUITS $3.50**

Children's Wool Suits in red, sand, grey and blue. Extra value at $3.50.

**Store Open Tonight 3.50 to 9.30**

**EARL & COOK CO.**

**MERRY XMAS TO ALL**
**Our Superior COAL and COKE**
MAKE THE BEST CHRISTMAS PRESENT FOR YOURSELF
**Hard Coal Coke Pocahontas**
SUPERIOR FUELS — SUPERIOR SERVICE
OUR NUT COAL IS LARGE IN SIZE
**The Schuster Co.**
LIMITED., — Phones 93 and 616

PRIVATE WIRES TORONTO, MONTREAL AND NEW YORK
**MOWAT & MacGILLIVRAY**
STOCKS — BONDS — MINES
Members Standard Stock and Mining Exchange
CANADIAN BANK OF COMMERCE CHAMBERS
**Belleville Phone 1628**
Use the Phone for Information Desired

**Daily Intelligencer**
BAY OF QUINTE'S LEADING NEWSPAPER, BELLEVILLE

Printed and published every afternoon except Sunday and holidays, for The Intelligencer Printing and Publishing House, Limited, in the City of Belleville, County of Hastings, Province of Ontario, at their office, 237 Front Street.

Telephone Numbers
Advertising and Circulation ... 30
Editorial and News ......... 124
"Let there be harmony in things essential—liberty in things not essential—Charity in all."

TO-DAY'S THOUGHT

"The human heart is like a millstone of a mill: When you put wheat under it, it turns and grinds and bruises the wheat to flour; if you put no wheat, it still grinds on, but then 'tis itself it grinds and wears away."

MARTIN LUTHER

## ALMOST HERE

Who would be a "Scrooge" this last glorious week before Christmas? The very air has imbibed something of the happy spirit of expectancy; of waiting on tip-toes for a great event and is almost intoxicating in its clear crisp brilliancy. The streets are thronged with care-free open handed people, all bent on the same errand—to give pleasure to some one on the great day rushing towards us.

Across the counters of the Belleville stores one meets the reciprocal attitude of smiling courteous helpfulness. The merchants and their staffs are busy, very busy, these days assisting people in making others happy. It will be a strenuous week, even though a gladsome one—strenuous for the store keepers and almost equally strenuous for their customers.

Let us make it easier for each other. Those who possibly can should go shopping in the morning, the earlier the better. The clerks then can give that little bit of extra service which they are anxious to give, but which is impossible when a line of people all demand attention at once. There are many who cannot get out in the early hours, but if those who could would, the way would be eased so much for the crowded afternoon and evening period.

Much shopping has already been done—many a closet and secret drawer already has it's happy secrets hidden away. But in spite of good resolutions the final week is always the busiest.

Fortunately the Belleville stores are prepared. There are gifts, lovely gifts, for everyone, from the favorite pipe of grandfather to warm cuddly bonnets and coats for the tiny toddles beginning life.

And shopping is not so difficult. In this issue of The Intelligencer the more progressive merchants have advertisements which teem with suggestions: an hours study of their announcements and a complete list of everything necessary could be prepared which would greatly simplify the question of what to give.

One more thought of kindness and consideration—carry small parcels home with you. The stores will deliver—are pleased to do it—but we all can make the week that much easier for extremely busy people if we take our little bundles with us.

## DO NOT FORGET

In the rush of pleasurable excitement which the year's greatest Holy Day brings we should not forget the less fortunate. At Christmas families close in around their own hearth—it is peculiarly a "family" festival, with the "boy" and "girl" home again from College or business.

But Christmas has another meaning. The Day will be more joyous still, if from our kindness and generosity some other person is happy too. It is Childrens Day—the day when the Christ-Child came to earth, like any other baby to share the common lot of human kind. See to it that no child is left out of the spreading joy—that every little heart has some treasure to brighten the hard way. There is enough wealth in Belleville that no small soul need go cheerless.

The Service Clubs are busy planning happiness for some unlucky families. It is good work. The Kiwanians have made the Children's Shelter one of the objects of their Christmas giving and will entertain the boys and girls there to supper and a Christmas Tree. The Rotarians are quietly searching out families not so blest as most—homes resting under the shadow of misfortune where gifts will be sent. The Churches and Fraternal Societies are doing their part too, but let every individual give something, somewhere to carry the message of love and good will, and Belleville will have such a Christmas as has not yet been seen.

## IMPROVING WITH AGE

If you are fifty-one and one-half years old, you have lived the span of life allotted you by the insurance company statisticians.

It may be some consolation to know that 47 per cent, of people, however, live beyond 60. Thirty per cent. live beyond 70. Only one in 5000 lives beyond 100, and two-thirds of the centenarians are women.

The one big job of medical science today is to lengthen the lifetime, prolong "the age of expectation." Some doctors work directly for this end, and all are working indirectly.

It might be pertinent to ask if the economic and social world is keeping pace with the medical world.

For what shall is profit a man to live his three-score years and ten if he must struggle miserably just that many years more?

Fortunately, the answer is that things are improving, we think, in other realms as admirably as in the medical one.

## BUSINESS FIRST

J. J. Morrison, secretary of the United Farmers of Ontario, believes there is work to be done by having a separate group of farm representatives in the Ontario Legislature. That was the drift of his address at the gathering which he addressed in Toronto recently.

Mr. Morrison carries weight with the members of the organization with which he is associated, and there is small chance of discounting his influence.

But he has had a good opportunity to see his plan working out in Ontario in recent years, and it would have been more interesting had he traced some of the things that had been secured for the farmers by this group effort which otherwise would have been denied them.

There are a number of thoughtful and observant agriculturists who are of the opinion that the real problems in their business today are of a nautre than require good business treatment rather than political action.

Progress is being made in co-operative marketing, and right here the farmers have what appears to be the surest way of guaranteeing to them all the returns that are possible for the produce they have to dispose of.

If, after developing this idea of co-operative marketing, there is plenty of energy left, it is a matter for the U.F.O. themselves to decide in what direction it shall be experded.

Business considerations should come first, because there are far greater returns to be gained in this field than by burning up too much energy in the political field.

Harold Elliott, an Ingersoll news boy, was knocked down by a runaway horse and badly bruised.

**To Stop a Cold in One Day**

Take Laxative **Bromo Quinine** tablets

The First and Original Cold and Grip Tablet

Proven Safe for more than a Quarter of a Century as an effective remedy for COLDS, GRIP, INFLUENZA and as a Preventive. Price 30c. (Made in Canada).

The box bears this signature

E. W. Grove

Since 1889

## OTHER MEN'S THOUGHTS

One thing about this cold wave we are having, it is not of the permanent wave type.—Kingston Whig-Standard.

Shakespeare, to-day, might write it: "Let the galled pedestrian wince."—Toronto Telegram.

Mother is never forgotten when the Christmas gifts are bought but there is a slight element of meanness in buying her "something for the house." Get her something for herself.—Ottawa Citizen.

Politics is always politics, and probably the King Government, which is not politically inexperienced, will duly touch wood as it considers the happy auguries of its beginnings. Premier King has a good working majority, but he will have to walk tenderly in certain places. The lions and lambs of Prairie Progressivism and Quebec Liberalism are lying down together in that strange conjunction of political opposites which constitutes Premier King's parliamentary force. We shall see whether such anticipations of political paradise were justified when the session is a bit older. There is like wise a prospect of lively times when Mr. King comes to explain exactly what he said and did at the Imperial Conference and what is the net effect of it all—for Canada and for the British Commonwealth of Nations. At present the conference is a great and portentous question mark in the minds of most thoughtful citizens.— Vancouver Province.

## HAVE YOU HEARD THESE?

Fortune-Teller — "I see a tall stout woman between you and your husband; she follows him about wherever he goes."

Client—"I'm sorry for her, then—he's a postman."

The superintendent of the Hospital for the insane was having trouble with his telephone call and his angry ejaculations appeared to have no effect on the girl at the exchange.

"Do you know who I am?" he demanded pompously.

"No," came the rejoinder, "but I know where you are speaking from."

Vicar's Wife (going a tour of the parish): "Good morning, Mrs. Brown, I've just heard that my son won a scholarship. I am feeling very pleased you know."

Mrs. Brown: "I can understand your feeling, mum. I used to feel the same meself when our pig won first prize at the cattle show."

## THIRTY YEARS AGO
From The Intelligencer Files of

Mr. S. A. Gardner, Principal of the Central School was presented with a chair by his pupils today.

* * *

George Henthorne broke his arm while out skating today.

* * *

The Thomas Webb block at Brighton was destroyed by fire last night.

* * *

Samuel Weese who was struck by the rear end of a freight train died last night.

THE ETERNAL

(Ian Robertson in "Queen's Quarterly.")

Softly and silently falls the cleansing snow;
The circumambient air bites sharp, and lo!
The crocus and the rose no longer blow,
For winter's blight is over all.

And yet we doubt not Nature's euthanase.
For in the everlasting sun's clear blaze—
The sun that ceaseless pours its myraid rays—
An emblem of the Eternal shines.

So man, who swiftly flits across the scene,
Has yet the wondrous power of view serene,
Him who now is, and shall be, and has been—
The Essence and the Source of all.

This, this the secret of that Man Divine,
Who lived and agonized in Palestine,
And deep within his soul discerned the sign
Of God the Father's love for man.

Mrs. William Styles, stricken on a street in Durham, died a few moments after being taken home.

Alexander Lyle, pioneer of St. Thomas district, is dead at his home in Southwold Township at age of 90.

## HANDKERCHIEFS

Handkerchiefs solve the Gift Problem in so many cases. They are so pretty and colorful. A great variety for ladies and gentlemen, girls and boys, in Linen, Silk, Lawn or Mull, colored or white. Singly at 5c to $1.50. Boxes of one to three at 19c to $2.00.

**BATH ROBES**
Kenwood Robes and Robes of Eiderdown, Crepe Corduroy and Quilted Silk. All colors at $5.95 to $15.00

**RUBBER APRONS**
Plain or fancy Aprons of pure gum rubber, for ladies at 50c to $1.00. Children's size 29c

**SWEATERS**
Brushed wool or plain knit weaves in cardigan pullover or chappie coat styles. Also Jumbo Knit Sweaters Prices $2.95 to $7.50.

**KENWOOD BLANKETS**
We have just received our final Christmas shipment, All shades now in stock.

| | |
|---|---|
| Size 60 x 84 | $9.00 |
| Size 72 x 84 | $10.50 |
| Crib Size | $5.50 |
| Bathrobes | $15.00 |

**BATH TOWELS**
Heavy qualities white or colored fancy bordered Bath Towels, New designs at 49c to $1.50.
Boxed Sets at 85c to $2.00

**FOR MEN**
Ties that are up to the minute in style, silk, crepe or knitted. 50c to $1.50

**SOX**
Silk and wool, wool or silk Sox in plain or fancy weaves, 50c to $1.00

**HANDKERCHIEFS**
Linen or Silk Handkerchiefs in qualities at 25c to $1.00

**UMBRELLAS**
Useful Gifts that will be appreciated $1.50 to $4.50 $4.50.

**GLOVES**
Are you going to give Gloves? These possess all the elements of style and fit. Kid, Crepe Chamoisette, Silk, 75c to $4.50.

**LINENS**
See our display of fancy Linens, in Bridge Sets, Runners, Squares, Towels, Madeira Linens, Cluny Lace, Italian Cutwork, Chinese Cross-stitch. Hundreds of pieces to choose from.

**COMFORTERS**
Some wonderful good Comforters, down filled, with pretty coverings. A real present.
$14.50 to 32.50

**SHAWLS**
Beautiful colorings in heavy silk Shawls with long hand tied fingers. Wonderful Gifts $15.00 to $25.00.

**LINGERIE**
Lovely Lingerie of fine Crepe de Chine and lace, at most moderate prices. Gowns as low as $4.75, $5.95.
Vests at $1.50, Bloomers, $2.95
Chemise $2.95, $3.50

**UMBRELLAS**
Ladies Umbrellas in red, green, navy, purple, and brown, as well as all qualities in black.
Colors at $2.95 to $10.00
Black at $1.50 to $7.50
Childrens Umbrellas $1.50

**EVENING FROCKS**
Beautiful Evening Frocks for all the Christmas Parties. Styles that are distinctive in beautiful materials.
$14.95 to $39.00

PLEASE SHOP EARLY

# SINCLAIR'S

OPEN EVENINGS FROM 7.00 P.M.

## *FERGUSON FOR LEADER*
(From the Vancouver Province)

The first result of Premier Ferguson's striking victory in Ontario is a mooting of the suggestion that he would make an admirable successor to Mr. Meighen as national leader of the Conservative party. From the Conservative point of view this suggestion has so many attractions that, unless Mr. Ferguson puts a definite quietus upon it, a great deal more is likely to be heard of it.

First of all, the Ontario leader has the "Nelson touch." He is the indubitable organizer of victory. To a party in the present predicament of the national Conservatives, that is bound to be a cogent recommendation. Among existing political groups, the Conservatives still command the largest single voting strength—on the showing of the last two elections, in fact, almost a majority of the total votes cast. But the party has lost its touch, somehow or other, upon the national imagination. The essential condition precedent to its ability to play a part in national government commensurate with its inherent strength, and with its historic tradition in Canadian affairs, is that it shall find the right leader. To such a party, in search of such a leader, Premier Ferguson presents all the attributes of the man of destiny.

They went to Lincoln once and complained to him that Grant was a drinking man. "Tell me what he drinks," said Lincoln, "and I will send some to my other generals; and perhaps they will win us a battle."

So, when they say that Premier Ferguson dared to put the fortune of himself and his party to the hazard of an unequivocal stand upon the liquor question, they are paying to his courage a tribute which is likely to become his certificate of political mastership. There are no two opinions about the evil of liquor in politics. But since liquor is in politics, willy-nilly, and whatever so far we have been able to do about it, it is altogether a salutary thing that Canada at last has found a man with the pluck to say that if he is to administer a liquor law it shall be a law for which he and his party are responsible. If Premier Ferguson, is a national figure in Canada today, it is more than anything else because he has chosen to stand by the old British theory of responsible government.

Also, it is interesting to hear, in this tentative nomination of Mr. Ferguson for the position of Conservative leader, that he would come with a strong appeal to the franchise of French-Canadians. For the great paradox of Canadian affairs is the fact that Quebec, which holds the Liberal party in power, is actually the most Conservative province in its real political opinion. And the man who could reconcile the real Conservatism of Quebec with the facts of Canadian politics would achieve the greatest unification of Canada since Confederation, and would realize at last the splendid ideal of Canadian nationhood.

Expenditures on Kent County roads since the first of January to the end of November amount to $182,564.50.

Number of catapults were taken by the police from Ridgeway boys who had been annoying old people with the shots.

**DELANEY**

A WONDERFUL PRESENT FOR THE BABY

The fine, bracing, winter air is good for the baby and there will be no danger of catching cold if you use one of our

BABY CARRIAGE ROBES

Prices range from $4.50 to $7.00

WE BUY RAW FURS

EXCLUSIVE

**FURRIER**

17 Campbell Street

Phone 797 Opp. Y.M.C.A.

Hard-boiled eggs should be used generously in garnishing boiled greens, in salads and the like. An egg slicer should be part of every housewife's kitchen equipment. By the use of this cheap expensive device a hard-boiled egg may be sliced in uniform parts at one operation.

Another fine specimen of white owl, with a 56-inch wing spread, was this week shot near Middleport.

**POPPING CORN**

FOR XMAS

The Good Kind

10c lb.

**C.E. BISHOP & SON**
SEEDSMEN
172 Front St. Phone 283

To remove tea or grease marks from the most delicate fabrics soak a piece of white rag in eucalyptus oil and rub it on the affected part until the latter is quite clean.

## Handicaps Have No Effect on Sandy's Smile

Sandy is a cheerful sort of Scot with a ready joke and a winning smile although when you hear his story you will wonder what it is that keeps him gay. He was a soldier in the Great War, where he lost an arm. Then overwork knocked him out. His attempts to secure a pension have failed, last but not least, the only trade he knows is carriage-making, and who wants carriages now-a-days? For all that, Sandy is making good progress at the Muskoka Hospital for Consumptives, where everything is being done to make him well again. For with health Sandy says he can face the world with courage—and he will, too!

Wouldn't you like to help the Muskoka Hospital in such work as this? Your gift will be gratefully received. Contributions may be sent to Hon. W. A. Charlton, President, 223 College Street, Toronto 2, Ontario.

### CANADIAN NATIONAL RAILWAYS

GOING EAST

North Stn. No. 14: 12.00 noon—International Limited, daily.
North Stn. No. 6-36 4.28 p.m.—Inter-City Limited, daily except Sunday
North Stn. No. 28: 4.05 p.m.—Local Passenger, daily except Sunday.
South Stn. No. 8: 2.43 a.m.—Express, daily.
North Stn. No. 20: 1.05 a.m.—Fast Train, Daily except Sunday.
North Stn. No. 18: 12.20 a.m.—Mail Train, Daily.
North Stn. No. 16: 2.02 a.m.—Fast Train, Flyer, daily.
South Stn. No. 10: 11.02 a.m.—Mail and Express, Daily, except Sunday

GOING WEST

North Stn. No.109: 5.10 p.m.—Express, Sunday Only.
North Stn. No. 15: 2.51 p.m.—The International Limited, daily.
South Stn. No. 7: 3.25 a.m.—Express, Daily.
North Stn. No. 21: 3.30 a.m.—Express, Daily except Sunday.
North Stn. No. 19: 2.20 a.m.—Mail Daily.
North Stn. No. 17: 4.25 a.m.—Express, Daily.
North Stn. No. 35-5 5.32 p.m.—Inter-City Limited, daily except Sunday
North Stn. No. 29: 6.35 a.m.—Local Passenger, Daily, except Sunday.
North Stn. No. 27: 11.45 a.m.—Local Passenger, Daily, except Sunday.
South Stn. No. 9: 6.10 p.m.—Mail and Express, Daily, except Sunday.

BELLEVILLE AND PETERBORO
GOING WEST

| | Leave Belleville | Arrive Peterboro |
|---|---|---|
| Mail | 5.10 a.m. | 8.00 a.m. |
| Passenger | 5.40 p.m. | 8.10 p.m. |

BELLEVILLE AND MADOC
GOING SOUTH

| Leave Madoc | Arrive Belleville |
|---|---|
| 9.00 a.m. | 10.30 a.m |
| 2.50 p.m. | 4.15 p.m. |

BELLEVILLE AND PETERBORO

| | Arrive Belleville | Leave Peterboro |
|---|---|---|
| Passenger | 11.10 a.m. | 8.35 a.m. |
| Mail | 2.45 p.m. | 12.15 p.m. |

Belleville and Peterboro service daily except Sunday.

BELLEVILLE AND MADOC
GOING NORTH

| Leave Belleville | Arrive Madoc |
|---|---|
| 12.05 p.m. | 1.43 p.m. |
| 5.10 p.m. | 6.45 p.m. |

### CANADIAN PACIFIC TIME TABLE

Going West
3.31 a.m.—Daily except Sunday.
5.18 a.m.—Sunday only.
2.45 p.m.—"CANADIAN", Daily
5.35 p.m.—"YORK", Daily. except Sunday

Going East
1.17 a.m.—Daily except Sunday.
3.48 a.m.—Sunday only.
12.07 p.m.—"CANADIAN", Daily.
4.14 p.m.—"RIDEAU", Daily except Sunday

Olajen will help you to ward off coughs, colds, bronchitis and pneumonia.

Now on sale at all Druggists—$1.00 a jar.

# GATHERING GIFTS QUITE EASY AND PLEASANT AT WALKER'S BIG STORE

## Belleville's Year Old Store Helps to Solve the Christmas Problem

Christmas shopping has lost all its perplexities—Walker's store has solved them. It would be hard to find a readier answer to the age old question "what shall I give" than a casual few minutes spent in the Walker store when to right, left, before, behind are ranged comprehensive displays of loveliest offerings from every land. To begin with the store is beautifully decorated in every conceivable Christmas emblem. The central counter on which dearest of all possessions to every woman, silk stockings are displayed, is covered with a canopy of evergreen from which Christmas bells and wreaths are hung. Back of the stocking counter is a wonderful display of daintiest of handkerchiefs. Hankies for the littlest one, to valuable handmade lace offerings from France. To each side are counters laden with miscellaneous gifts, practical useful and picturesque. Lively material for curtains such as any woman would be charmed to receive are displayed and near linens unsurpassed in Canada for variety and beauty of texture, just the present any young matron or rows of dress goods and undie material which would delight the most fastidious person illustrate the latest development in fabrics of every kind.

UPSTAIRS

The upper floor is a revelaiou of how many hundreds of things there really are to choose from in selecting milady's Christmas gift. The woman has not yet been born who will not fall victim of the lure of exquisite underwear and Walker's management appreciating this specialized in the best, securing box after box of Woods Lavender Line. Fragrant with the delicate perfume of lavender, a sachet of which is boxed with each garment, the counter shows nighties, slips, bloomers and shirts lovelier than ever before seen in the city. Mr. Murray, the manager has installed a feature new in Belleville, a section devoted entirely to baskets from every land, baskets utilitarian and merely decorative, baskets which serve as ottomans when closed and work baskets beautifully fitted. To the left of the ...ect display is a wonderful assortment of corsets, bandeaus and corselettes, many so lovely that the most discriminating would appreciate them as dainty Christmas boxes.

Then quite apart from the gifts destined for the grown ups, a precaution taken by the management that adults might not be annoyed by little people making selections, is its toyland. Dolls that sleep, that talk, that walk, baby dolls whose heads wobble just like a real new baby and toys of every kind are patiently displayed by the efficient staff.

At the front of the upper section is a display of gowns which might cause any one to gasp with delight. Dresses, coats and every kind of sports goods are cleverly grouped for inspection and hats for every occasion to match any gown or costume are shown.

The French section is new and decidedly interesting with its gorgeous undies of hand made. France has sent her best for Bellevilles approbation and many a heart is going to beat faster when milady unwraps the box fond relatives have sent containing the lovely silken things.

The tiny baby dresses of finest crepe de chine are going to solve many a vexed problem, being in one a charming gift to mother and baby. They are exquisite and a revelation to those who have envied the tots clothes displayed in pictures.

Charming water color sketches nicely framed are also ready for those artistically inclined and seeking the little touch which finishes the pretty home.

Mr. Murray has taken care of the usual trade and every department is kept thoroughly stocked with all merchandise, which the courteous clerks are delighted to display to the throngs who daily visit the mecca of Christmas shoppers.



# To You, Mrs. Wife of a Christmas-Gift Buying Husband

Your husband is thinking of a radio for Christmas ... the most entertaining present he could choose. But before he makes the actual purchase, suggest to him that he listen (*in your home*) to other radio sets in comparison with a FADA ... It's a daring suggestion ... but we know the result ... you'll choose FADA ... because the comparison test will prove its startling superiority to *you* as it has already done to thousands of Fada owners all over the world.

*Fada prices range from $110 to $485*

FADA RADIO LIMITED
821-827 Queen Street East, Toronto
New York Chicago San Francisco London, Eng.

**FADA Radio**

FADA "HARMONATED" RECEPTION

is, beyond any doubt, the most nearly perfect of all radio performance. It is tremendously superior to anything you have ever heard.
It gives a true distinct bass and a full, rich treble ... the volume is quickly increased ... every piano note is sustained to its full length ... organ music has every delicate overtone and undertone ... diction is clear and sharp, and the air yields many stations that "are not there" with ordinary radio sets.
Phone your nearest authorized Fada dealer now. He will gladly arrange a demonstration.

LET YOUR HEARING — NEUTRODYNE — BE YOUR GUIDE

WE ARE
**Authorized Fada Dealers**
Get Your FADA RADIO SET—AND SERVICE
**Ontario Radio Co.**
Belle Theatre Bldg. R. M. DAVIS. Phone 1585

LET US DEMONSTRATE
**FADA RADIO**
TO YOU
**R. H. RAYNOR**
RIGGS' GARAGE Authorized Dealers Pinnacle St.


# CHRISTMAS IS TIME FOR HEARTFELT THANKFULNESS

(Contributed By B. Carr-Harris)

Once more we are reminded of a Babe—a stable—angels—shepherds—a star unique in brilliance—wise men on camels loaded with gifts.

What does it mean to us—this "Merry Christmas" that breathes in the frosty air and echoes through spoken and written messages?

It means that Heaven's own Light once came to illumine earth's darkness—the Light that manifested itself in Life. "The Word was made flesh and dwelt among us and we beheld His glory, the glory of the only begotten of the Father, full of grace and truth."

The splendour of that first Christmas Gift was the love that prompted it—love unfathamable—Inexhaustible.

"Love Divine all loves excelling" had come to pour itself through a human heart—the tender yearning of God över the loved and lost was to find expression in the glistening of a human eye the anguish of a human soul.

It was love covered over by flesh like the sun shining through a smoked glass. It was the brilliance of Heaven that had come to shine with a mellowed lustre as human eyes could bear the light. It was The LORD—JESUS—THE CHRIST—the Star of the Morning—the Light of the World.

"Full of glory, full of wonders,
Majesty Divine;
Mid Thine everlasting thunders
How Thy lightnings shine:
Shoreless Ocean: who shall sound Thee?
Thine own eternity is round Thee,
Majesty Divine."

THANKS: for such a Sovereign native born.

THANKS: for the "Child"—the "Son" given—Who shall one day take upon His shoulders world government and reign in righteousness and "whose Name shall be called Wonderful, Counsellor, The MIGHTY GOD, the Everlasting Father, The Prince of Peace."

THANKS for "IMMANUEL—GOD WITH US"—Whose glory through the rending of the veil of His illumines the way of God—flings the sunshine of hope through the tear of despair—turns nights of weeping into mornings of joy and when "death breaks asunder the slender thread of life whereon our family jewels are strung and the precious stones of our affection fall from our arms and neck, takes them and gives them a heavenly setting wherein they shine in the light of His Presence as among stars brightening and brightening to more perfect glory as they are transfigured by His own almighty power."

THANKS: for the opening of Heaven begun on earth to all believers.

THANKS: for the secret of wireless communication with Heaven through the tuning of the transmitter with the Receiver.

THANKS: for One "Who taught with authority and not" . . . as the critics—for One: in Whom are hid all the treasures of wisdom and knowledge"—for "Him that filleth all in all"—the Faithful and True—"Whose countenance is as the sun shineth in its strength,"—Whose hair after His passion was "white as snow."

THANKS: for the homage of science to revelation in the worship of "the wise men of the East" and its offerings to its Creator of created things more precious.

THANKS: for the heavenly evangelists who preached the first glad Gospel message to the poor.

"THANKS BE TO GOD FOR HIS UNSPEAKABLE GIFTS."

Words spoken even by angels were hopelessly inadequate to convey to the world an expression of its greatest need—"A SAVIOUS WHICH IS CHRIST THE LORD." 'Unspeakable' is God's Gift to the world—incomprehensible—incomparable.

# Jewelry Gifts

Gifts of jewelry have a lasting charm and carry with them, in a special way, the Christmas message of love and good wishes.
If you have been searching for a gift that is distinction itself, your search ends here.

There are thousands of gift suggestions in our store including charming individual pieces of finest workmanship, silverware for the home, and hundreds of unusual novelty gifts.

A FEW SUGGESTIONS:

FOR HER—Wrist watch, bracelet, ring, necklace, ear-rings, toilet set, bar pin, tea service, chest of silverware, silver tableware pieces, candle sticks.

FOR HIM—Watch, cuff links, brush sets, toilet sets, cigarette cases.

WE WILL RESERVE YOUR SELECTION UNTIL REQUIRED
CONSULT US ABOUT OUR JEWELRY CREDIT SYSTEM.

**ANGUS McFEE**

(OVER HALF A CENTURY OF JEWELRY SATISFACTION)

PHONE 128 — 216 FRONT ST.


native of Mauritius, who has been resident in Canada since 1908, has the official sanction of the Mauritius Government to make the necessary arrangements with the Government of British Columbia for the establishment of a farm colony in the Pacific coast province, according to report. "There are a few thousand people of English and French descent in Mauritius who would be in a position to emigrate to Canada if a suitable agricultural colony were found," he says. He is busy on a scheme for such a colony in the Fraser Valley where fruit and mixed farming would be engaged in.

As a result of discussions at the Imperial Conference in London the cheap passage scheme under which British immigrants have been proceeding to Canada during the year is expected to be renewed. The most important result of the conference, however, will probably be the extension of the scheme of training prospective British immigrants for Dominion farms and, instead of the 100 men secured by Canada in this manner this year, it is expected that with the broadening of the scheme from 1,200 to 1,500 men will be obtained next year. A new ten weeks' course in simple farm training will be introduced and will run concurrently with the four months' course already in operation.


SCANTLEBURY'S
**FALL**
**WALL PAPER SALE**

——is proving a splendid success to home makers of Belleville, Trenton, Tweed, Madoc, Sterling, Napanee and even to Kingston and Cobourg are we sending Wall Papers.

While it lasts—All 1926 Wall Papers at HALF PRICE to make room for 1927 papers now coming in

Our Decorating and Painting also at Special Prices to those purchasing our papers, makes a saving al lround. We are very busy and why would it not be so?

**SCANTLEBURY'S**
All Wall Paper and Art Store
At Belleville for 40 Years


Mrs. John O'Neill of London, was victim of purse-snatcher, who grabbed her purse containing $26 and ran off with it.

WHEN YOU SAY
MERRY CHRISTMAS

Say it with Flowers and Say it With Ours

Special Display This Christmas Week.

You'll find them all here, both cut flowers and potted plants, that will acceptably solve your Gift problem.

A wonderful variety of Roses, and Carnations, both Red and Pink; Chrysanthemums, Lilies, Aurcarias Primula, Begonia, Cyclamen Plants, Ferns of all kinds Holly and Holly-wreathes etc — anything you could wish for, in fact, all being offered this week at

**SPECIALLY LOW XMAS PRICES**
OPEN EVENINGS UNTIL CHRISTMAS
ORDER YOURS EARLY

**G. WARD & SON**
—FLORISTS—
38 Bridge Street Phone 1272

# The Best "Gift Hunch" of All!

DAD grumbles if it's missing. Mother wouldn't be without it. The youngsters won't rest until they know what features it contains for them. And that friend in another city would be glad to get regularly. That's why the best "gift hunch" of all would be a year's subscription to

**INTELLIGENCER**

Subscribe To-day! Phone 36

Victor
Northern Electric

Better than standard performance in any standard radio socket. 6 volts,

$2.75

Victor Talking Machine Company of Canada Limited

Buy Your Victor Northern Electric Tubes at
DOYLE'S
Drug Store


## DEATHS

VANDEWATER—Died suddenly Saturday evening, Dec. 18, 1926, at her home, 274 Coleman St., Sarah Jane Vandewater, in her 79th year.

The funeral will take place from her late residence Tuesday, Dec. 21. Private service at the house at 2.30. Service at Christ Church at 3 o'clock. Interment Belleville Cemetery.

HAINES—In Belleville, Dec. 19, 1926, John J. Haines, in his 84th year.

Funeral will take place on Tuesday, Dec. 21st from his home, 120 Victoria Ave., at 2.30. Service 2 o'clock. Interment Mousoleum, Belleville Cemetery.

HOWARD—In Belleville, Dec. 20, 1926, Frederick Howard, in his 80th year.

Funeral will take place from the residence of his daughter, Mrs. J. Reader, Sr., 150 Church St., on Wednesday at 2.30. Interment Belleville Cemetery. Service at the house 2 o'clock.

CHRISTMAS HOLIDAY TRAVEL

Going home for Christmas? That is the question one overhears everywhere at this time of year when the shop windows, the weatherman, everything and everybody is talking about Christmas, and the answer, if you happen to hear that too, is almost invariably in the affirmative.

It's a funny thing but pretty much universal this feeling that everyone has that Christmas can only be Christmas in only one place in all the world. At Christmas time the ties of family and friends and fireside are strongest and at this season of the year there always come, stronger than ever, the call of home.

Long ago, when travelling facilities were not what they are today it was very impossible, even by enduring great hardships, for friends to unite for this festit. season, but today with the help of modern railway methods the breadth of a whole continent, cannot keep them apart.

Indications are at present that Christmas travel this year will be heavier than it ever has been before, and in order to meet the increased traffic, the Canadian Pacific Railway are calling into use special trains and additional equipment. Full details concerning the advance plans and preparations for extra trains are obtainable from any of the company's agents.

All other branches of Canadian Pacific are making their special preparations for Christmas too. Special supervision is being given to the handling of Christmas gifts by the Canadian Pacific Express who have already commenced their busy season. The Canadian Pacific Telegraph have also engaged a special staff for the Christmas rush to look after the rapid transmission of holiday greetings.

And along with all these special facilities Canadian Pacific extends to you its usual courteous service and wishes you all a Merry Christmas.

D-16, 18, 20, 23, 24


**Latest process in Shoe Repairing that can be relied upon, is to be found at the largest and most up-to-date Shoe Repairing Stores — 4 Bridge St.; 10 Campbell St.**

**A successful operation was performed this morning on a blind doll by Dr. Brockhurst, at the Sick Doll's Hospital, 10 Campbell St. — Brown's Shoe Repairing.**


# SUGGESTS SOME GOOD TABLEAUX FOR CHRISTMAS

## Children Find Joy in Simple Plays of Santa Claus

As a possible variation in a Christmas program, it might be a pleasant change to have one or more tableaux in which a number of children could take part, and places found for those of different ages.

If the children have been reading Uncle Remus, about Brer Rabbit and his adventures, they might enjoy making a Bunny Christmas Festival.

Costumes for bunnies are not difficult to make. White canton flannel is soft and pretty to use or any white material. Hoods fitting closely around the face are the principal part of the costume, with stuffed ears standing up from them. White pajama suits with feet in them, and mittens without thumbs will complete the outfit.

Christmas Tree as Background

The youngsters should be encouraged to observe rabbits so as to get as many interesting poses as possible. Failing, the live animals' pictures can be studied A Christmas tree can be a background for the group with bunnies arranged around it. The centre point of interest might be a small bunny reaching up for a carrot given to it from the tree by a larger rabbit. And, of course, the tree should be trimmed with carrots.

If the children have been reading Dickens' "Christmas Carol" they might like to arrange a scene from that for a tableau. Bob Cratchitt's Christmas is most popular and in that the fireplace would be the centre. If an illustrated copy of the Carol is available the costumes could be studied, and copied as well as possible with the materials at hand. The general scene of domestic contentment in spite of adversity is always appealing, and the children will love portraying it.

Own Version of Santa Claus

The younger children have a deeper interest in Santa Claus. They might be encouraged to arrange their own version of Santa and his pack, his reindeer, his climb down the chimney and the usual stockings hanging on the mantle shelf. If it were brought out that they must supply all the suggestions for costumes and background and arrangement some very interesting ideas might result.

The grown-ups have to restrain their desire to laugh, but that they could do. Some children love planning things of this sort, and it is valuable experience for them to have to carry out their ideas within the limits of practical possibility.

Christmas for the birds has been suggested before, but may be considered again. This could be approached in two ways. One tableau could show the children arranging food for the birds, with an out-door setting. Or with children in out-of-door clothes another tableau could be staged, with the birds busy eating. Bird costumes, with visor capes caught at the wrists, for wings, would not be too difficult to make. Colors could be varied according to the birds represented

Christmas in Hospital

If an appeal is made for welfare work a tableau showing Christmas in a hospital might be arranged. A child propped up in bed with pillows would be the centre of the group with children, in out-of-door clothes seated around him. A nearby table would have a small Christmas tree, with packages of different sizes. Or the packages might be heaped upon the bed, with the child holding up a toy he has just unwrapped

The doll's Christmas would interest the kindergarten age of youngsters. They could each contribute a doll; and plan the setting of the doll's celebration A tiny tree with tiny candles would be pretty, or a small fire-place, with tiny stockings hanging from it. If the children are allowed to plan and make as much of this tableau as they are able, they will enjoy it more. And it will be sure to be original.

A Doll's Christmas

And with this tableau when the curtain rises on the fair scene, softly lighted with candles, there can be one thing sure and that is, that not one of the characters will move, nor as much as blink an eyelash. And if some dolls are large and others small the effect will be pleasing, none the less, and everyone will be sure to enjoy the Doll's Christmas.

Buffalo milk is being tried in China. Glycerin can be obtained from petroleum.


**New Books by Robert Service $2.00 — Geen's Drug Store.**

We want right man or Sales Agency. New automatic Dampers for furnaces and stoves. Assured local territory. Extra inducements for capable agency. —Automatic Damper Co., 67 Adelaide St., East, Toronto, Ont.


## CANADIAN APPLES

Expected to Be in Big Demand for Paris Christmas

Paris, December 20.—Canadian apples made their first appearance in France this week and they can be bought on the central market here where they have been placed on exhibition and sale by leading fruit importers. A few shops in Paris have made window displays of the Canadian apples, which are observed by crowds of admirers.

The fruit is very attractive in appearance and it is expected that many homes here will have Canadian apples on their tables for the Christmas dinner. Canadian apples will be imported by Parisian dealers now that this first display has proved such an attraction.

J. Forsyth Smith, Canadian Government trade commissioner in Liverpool, and Col. Hercule Barre, Canadian trade commissioner in France, are responsible for the introduction of the Canadian apples here.


Christmas Suggestions
Red and Gold Line
USEFUL TOILET ARTICLES
Combined in Holiday Packages
MODERATELY PRICED
SEE THEM !
McKeown's Drug Store

Chocolates for Christmas
25c to $6.00
LATTIMER & LAVOIE
DRUGS LIMITED

RITCHIE'S
ARE OFERING A
Xmas Gift
SPECIAL IN
Fine Wicker Ferneries
29 x 29 inches)
(29 x 29 inches)
$4.75

WILSON'S BACHELOR CIGAR

for Christmas
Special Christmas wraps in 10's 25's and 50's add the Yuletide touch

**Everybody thinks it's just wonderful the way B. W. Brown, Shoe Repairer, is making old goloshes like new. You had better prove it. 10 Campbell St., 4 Bridge St., East.**

**UMBRELLAS—The new short models, in all colors at Brown's, 10 Campbell St.**


LONG SERVICE MARKED

Prescott, Dec. 20—W. Elliott of Prescott, in the employ of the C.P.R. for the past 45 years, has been retired on pension. A number of his fellow-employees and associates waited on him Wednesday night and presented him with a handsome chair and an address expressing appreciation of his long and faithful service.


**Creamy Toffee, you will like it, 49c lb. at Geen's.**

G-I-F-T-S
FOR A DOLLAR OR TWO
HUNDREDS OF GIFTS AT 50c TO $3.00

COMPACTS— 75c to $3.00
PERFUME AND TOILET WATERS— 50c to $7.50
YARDLEY'S SHAVING BOWLS— $1.00
FLASH LIGHTS— 98c to $3.00
STATIONERY— 50c to $2.50
SHAVING BRUSHES— 75c to $3.50
SAFETY RAZORS— $1.00 to $7.00
RUBBER APRONS— Dainty Designs 50c to $1.25
CHRISTMAS TREE DECORATIONS— 5c to 20c
THERMOS BOTTLES—
BYE-BYE DOLLS—
MILITARY BRUSHES— $1.89 to $6.00
KODAKS—
CAMERAS—
SNAP-SHOT ALBUNS
ELECTRIC CURLERS— $2.75
PIPES— $1.00, $2.50
FRENCH IVORY— Dozens of pieces to choose from.
SPECIAL IVORY COMB— Large Size 25c
FOUNTAIN PENS—
EVERSHARP PENCILS—
PEN AND PENCIL SETS— $1.00 to $10.00
See our large assortment first.
PLAYING CARDS—
BRIDGE SETS—
PERFUME ATOMIZERS— $1.00 to $4.50
CHRISTMAS CARDS— 5c to 25c

1500 Pounds of Laura Secord Chocolates arrived today. It won't be enough. Order your's today.

DOLAN
The Druggist
PHONE 138

Our Store Will Be Open
Every Night This Week
Until 10 o'clock
Christmas Eve.
12 o'clock
Oak Hall

Gifts For Every Man & Boy

HERE THEY ARE ! MEN'S AND BOYS' WEAR
that make the IDEAL GIFT
We have a great variety, and everything priced most attractively. A few of them:
NECKWEAR BOXED
FINE SHIRTS $1.50 and up
Silk and Cashmere MUFFLERS
Plain and Initialled LINEN HANDKERCHIEFS 3 for $1.00
BRACE SETS
GARTER AND ARM BAND SETS
HOSIERY
SPORT BLOUSES
COAT SWEATERS
PYJAMAS
MITTS AND GLOVE
ETC.
Select your's Now while lines are complete
JACK FAHEY
178 FRONT ST. PH. 1350-W

*Holiday Delicacies*
WALLBRIDGE'S STORES
Established in 1871

——Qualities that have made our reputation.
——Prices that make a saving to you.

TABLE RAISINS
Imported Spanish. Finest qualities
1 lb. bundles 30c, 50c, 65c
Fancy tins .......... 75c
NUTS
All new nuts.
Mixed—best mixture .. 25c
Walnuts, Brazils.
Almonds and Filberts ... 25c
California Walnuts ... 50c
Shelled Almonds, Pecans, Walnuts.
Blanched Almonds

FIGS
Fresh Layer Figs.
Locoum Figs.
Fancy Locoum Figs in baskets

DATES
Tunis Dates in fancy boxes.
CHEESE
Genuine Roquefort.
Swiss Gruyere.
Camembert in tins.
Limburger in jars.
MacLaren's in jars.
Philadelphia Cream.
Gorgonzola
Fine Old Cheddar.
Etc., Etc.
COLORED CANDLES
New and beautiful shades. Adds classic style to your table.
6 inch size .... 6 for 25c
12 inch size .... 2 for 25c
TOM SMITHS CHRISTMAS CRACKERS
and English Table Novelties 30c, 40c, 50c 75c, 90c, etc.

CHOCOLATES, ETC.
Neilson's Superb. Chocolates.
In boxes 60c, 75c, $1.00, etc.
Chocolates in bulk .. .. 59c
Candy Canes, Glove Apples, Bull's Eyes, Peppermints, etc.
After Dinner Mints.
Marshmallows, lb. ..... 39c
Buttercups, etc., in jars.

TEAS AND COFFEES
Delicious Coffee 60c and 65c
Superior Teas, 65c, 75c, 85c
CIGARS
Otero Havana Cigars and other well known brands at very close prices.

CIGARETTES
Tins and packages, wholesale and retail.

TOBACCOS
Imported English Tobaccos.
Domestic brands.
The kind you want is here and at your price.

PIPES
Sasieni Bruyere,
The worlds premier pipe.
In several shapes ... $6.00
There is none better at any price.
Hand's London made guaranteed pipe .... $2.50
Other good pipes at 50c, 75c and $1.00.

——Add these to your list.

—Whole Ox Tongue.
—Sugar-Cured Hams.
—Boneless Chicken.
—Crosse & Blackwell's Pickles
—Oysters in Jars.
—Cider in gallon tins
—Sugar Tea Cubes.
—Dry Ginger Ale.
—Mince Meat in Jars.
—Plum Puddings.
—Red Currant Jelly.
—Crabapple Jelly.
—Bar le duc Jelly.
Pickles.
—Pickled Walnuts.
—Lea & Perrin's Sauce.
—French Capers,
—Stuffed Olives.
—Dill Pickles
—Escoffier Derby Sauce.
—Ground Amonds.
—Marshmallow Cream for frosting.
—Almond Paste and Icing.
—Asparagus Tips.
—French Mushrooms.
—French Green Beans.
—French Peas.
—Herbs for seasoning.
—Cape Cod Cranberries.
—Hawaiian Pineapple.
—Cherries in Maraschino.
—French Glace Cherries.
—Fruit Salad.
—Angelique.
—Crystallized Ginger.
—Crystallized Violets.
—Skinless Figs.
—Marrons.
—Kumquats.
—Creme de Menthe.
—Grenadine.
—Grape Fruit.
—Seedless Oranges.
—Candied Ginger.
—Fancy and Plain Biscuits.
—Ginger Wafers.

WALLBRIDGE'S STORES
Bridge St.—Telephone 139. Front St.—Telephone 157.

# Lost or Found Something. Classified Ads Give Quick Results. Telephone 36 And Know

## FOR SALE

FOR SALE — 2 COWS DUE TO freshen. Clem. H. Ketcheson. Phone 317 Ring 3. d20-3td

FOR SALE—STEEL BOB DELIVERY sleigh with box. splendid condition. cheap. also 1 set heavy single harness and 1 set light harness, perfect condition. C. B. Scantlebury. d13-dtf

FOR SALE — DRY BODY HARD wood cut in foot lengths. Joe Pigden, 19 Everett St., phone 601. d10-1m

FOR SALE—USED CARS BOUGHT and sold. Used Car Exchange (Old Hastings House) 350 Front Street. o15-dtf.

FOR SALE — 5 GUILD STRAIN large white leghorn roosters, $2 each; 1 enclosed top gas range with oven for $15; $33 Planet Jr. seeder for gardeners complete for $14. Apply 10 Highland Ave., or Phone 582. d16-dtf

FOR SALE—NEW DUCHESS PIANO $299; terms $15 cash and $10 a month at Gerhard Heintzmans, 245 Front St. d17-3td

FOR SALE AT A BARGAIN—A double house known as 164 and 166 Church Street, Belleville, with the vacant lot north of the house.

Also a double house known as 16 and 18 Turnbull Street, Belleville.

Also two large Fulton trucks and Chevrolet delivery truck, which can be seen at the rear of 164 Church Street. Apply WALLBRIDGE, CAMERON & COMPANY, Barristers &c., Dominion Bank Building, Belleville, Ontario. d9, 11, 13, 15, 17, 20, 22

FOR SALE—BARGAINS IN MUSICal Gifts—Guitars, Violins, Violin cases, Ukuleles, Banjos, Ukulele Banjos, Leather Music cases, Harmonicas, and other small musical instruments at Gerhard Heintzman Ltd., 245 Front Street. d14-dtf

FOR SALE— COLUMBIA PHONOgraph and Cabinet, with 24 selections for $35.00 at Gerhard Heintzman Ltd., 245 Front Street. d14-dtf

## TO LET

TO LET—BRICK HOUSE, 277 JOHN St., newly decorated. All modern conveniences, also garage; house, 141 Charles St., all modern conveniences, also garage. Apply Mrs. Thos. Manley, Phone 502. d4-dtf

TO LET — FURNISHED ROOMS complete for housekeeping, all conveniences, with or without garage. Phone E. E. Devanalt 1513, call 16 W Bridge St. j6-dtf.

TO LET—SMALL HOUSE, DUFFERin Ave., conveniences. Also two heated flats, Front St., conveniences, hot water heating; yard and garage. Apply Dr. Caldwell, 250 1-2 Front Street. a21-dtf

TO LET—ONE HOUSE 62½ CATHerine St., one house 112 Canniffton Road. Apply Dan Doyle, 365 Front St. Phone 869. a27-dtf

## WANTED

WANTED
Poultry and feathers wanted. Highest prices. We loan crates. Write for price list. A. Stork and Sons, 36 St Patrick's Market, Toronto 2

WANTED—BOY NOT ATTENDING school. Steady light work, 8 hr. day. Apply Mr. Bruce, 260 Coleman St. d20-1td

WANTED—RUBBER BOOTS AND Goloshes resoled and repaired. Belleville Vulcanizing, 11 Moira St., W. Ph. 661-W. n29-e o d

WANTED—COMPETENT MAID AT once. Apply to Mrs. Morrison, 190 George St. d18-2td

WANTED—LIVE POULTRY. HIGHest cash prices paid. Bought in any quantity. Orders promptly attended to Write or call M. Marcus, 80 Station St., Belleville. d7-1m

MAKE MONEY AT HOME—MEN and women can earn $1 to $2 an hour in spare time writing showcards. No canvassing or soliciting. We instruct you and supply you with work. Write today. The Merbenitt Company Limited, 31 Dominion Building, Toronto. s4-dtf.

EARN $6. TO $8. DAILY WHEN qualified auto mechanic, Bricklaying, Barbering, Beauty Culture, positions awaiting, earn while learning, act quick, call or write Hemphill Chartered School, Toronto.

WANTED — EXPERIENCED MAN clerk capable of running or managing store, sell groceries and specialties. Apply Box 32 Intelligencer. d17-3td

## LOST

LOST— GREEN LEATHER CASE containing keys between St. Charles Motor Co. and Bleecker Ave. Finder please return to St. Charles Motor Co. or this office. d18-dtf

LOST —TWO $5 BILLS ON FRONT St. near Bank of Commerce. Finder please return to Bank of Commerce. d17-3td

LOST — BETWEEN WALKER Store and Kellaway's or on Front St. Purse containing sum of money. Finder please leave at this office. d20-4td

**Xmas Cards, Tags, Seals, Etc.—Geen's Drug Store.**

## MISCELLANEOUS

MONEY LOANED ON AUTOMObiles. Used Car Exchange (Old Hastings House) 350 Front Street. o15-dtf.

PIANO TUNING
J. R. Moran of Toronto is in city again. Mr. Moran has over 25 years' experience, recommended by all leading manufacturers. If your piano action shows sign of wear, have him rebuild its worn parts made new. Orders left Jennings & Sherry's. d1-dtf

## JACK DELANEY CONCEDES OPPONENT 20 POUNDS

New York, Dec. 20.—Jack Delaney, light heavyweight champion of the world, is taking on a sizable task when he steps into the ring at the Fourth Regiment Armory in Jersey City tonight for a ten-round bout with Bud Gorman, the Wisconsin heavyweight. Delaney has had only one short bout since he won the title from Paul Berlenbach last summer, while Gorman has been in shape for months.

Gorman will have a weight advantage of at least twenty-five pounds over the light heavyweight champion, but this doesn't worry Delaney. He naturally figures that his speed and hitting ability offset any advantage the weight might give his opponent.

The bout is the main attraction of a long card of fistic attractions which Promoter Humert J. Fugazy has arranged for the Christmas Fund. The Jersey Armoury has a capacity of close to 10,00 and a sell out would net a gate of something like $80,000.

CALIFORNIA FOR WINTER!
Go to California and enjoy yourself. Summer sun, summer climate every day of the winter. New sights to see—famous canyons to explore, awsome deserts to traverse and luxuriant fruit groves and tropical vegetation everywhere. Something doing all the time—surf bathing, swimming, motor-boating, yachting, tennis, golf, riding— and every other summer sport you can imagine with comfortably luxurious accommodation at hundreds of hotel resorts.
On your way to California—or returning—visit the North Pacific Coast. Stop off at Vancouver and Victoria. Winter there is like spring and you can comfortably enjoy the scenic grandeur that in this part of the country easily dwarfs the Alps for absolute beauty.
Make the trip to California this winter—see the unforgettable sights of the North Pacific Coast. All information, illustrated literature, and fares gladly supplied by any agent of the Canadian National Railway. d9&2

Headquarters For Toys & Xmas Goods
For 42 years we have been catering to the wants of Xmas shoppers and this year again sees us in the lead. Our stock of toys, velocipedes, sleighs, games china, glassware, books, stationery, fancy goods and decorations is right to the front.
Our 15c, 25c, 50c and $1.00 tables are the talk of the town.
The BEEHIVE
Chas. N. Sulman

AUCTION SALE
S. J. Fisher & Son, Auctioneers, will sell, as follows:
TUESDAY, DEC. 21. Arthur Vermilyea, Lot 2, Con. 4. Thurlow; 34 head good cattle and 1000 bus. grain, owned by neighbours.
S. J. FISHER & SON
AUCTIONEER
209 Front St., Belleville Phone 183

## News Of Movies

### BELLE THEATRE

Charles "Heinie" Conklin, famous comedian who has the role of Chester the janitor, in "More Pay—Less Work," Fox Films version of Peter B. Kyne's latest Cappy Ricks story, went back to his old home town when scenes for the production were filmed in San Francisco. He found none of his old friends, in fact no one he knew but everybody in the city knew he was in town.

Conklin did a 60-mile-an-hour ride up Market street clinging to the trunk rack on the back of the speeding car. In spite of the speed he was giving the camera a lot of his best comedy and every one along the street stopped to catch a fleeting glimpse of the mile-a-minute comedian. By night the fast ride was the talk of the town and the whole city knew "Heinie" Conklin had come home.

Charles "Buddy" Rogers in the role of Willie Hinchfield, drove the speeding car and had as the passenger on the seat with him Mary Brian, who was playing Betty Ricks, daughter of the cantakerous but likable old Cappy. The fast ride is to be seen on the screen at the Belle Theatre today and Tuesday.

Others in the cast under Albert Ray's direction in this masterpiece of humor were Albert Gran, E. J. Ratcliffe and Otto Hoffman.

Don't miss it.

### GRIFFIN'S THEATRE

Can you imagine anyone being neglectful of Corrine Griffith? As well imagine Paris forgetting Helen, or Hero neglecting Leander.

But the beautiful star is actually waved aside by her husband in "Infatuation," now showing at the Griffin's Theatre. Film patrons are warned by a sympathetic manager to be prepared to shed better tears. However, everything comes out right at the end. It always does—in the movies.

The film story is based on W. Somerset Maugham's stage hit, "Caesar's Wife." Albert LeVino arranged the adaptation. Irving Cummings directed the picture. In addition to Corinne Griffith the cast includes Percy Marmont, Warner Oland, Leota Lorraine, Claire DuBrey, Martha Mattox and Clarissa Selwynne.

### REGENT THEATRE

Out of the mass of ordinary Westerns that are annually produced by the mile, a genuinely realistic film that has a "different" touch stands out like a snow-capped peak above the foothills. Such a picture is "The Fighting Boob," F. B. O.'s latest success release with Bob Carter in the title role, which begins today at the Regent Theatre. Custer's recent productions have always been far above the average, but this latest effort shows real genius, both in the acting and the direction. A novel twist is given the story right from the start, when Custer assumes the identity of his wounded buddy on the latter's visiting his uncle's ranch on the Border, and uses his astounding knife-throwing ability to defeat the plans of a rival ranch foreman.

WOODLEY'S FURRIERS
273 FRONT ST.
Fur Coats
FOR XMAS
Select your Gift from the following.. It will bring great joy and happiness.

| | |
|---|---|
| Mole Cony Coats ....... | $85 |
| Southern Coon Coats .... | $89 |
| Muskrat Coats .... .... | $100 |
| Seal trimmed | |
| French Seal Coats .... | $109 |
| Muskrat Coats ....... | $125 |
| French Seal Coats ..... | $149 |
| Sable, Squirrel or Fox trimmed | |
| Muskrat Coat ........ | $155 |
| Caracul Coats ........ | $195 |
| Fox trimmed | |
| Northern Muskrat Coats | $175 |
| Persian Lamb Coats .... | $225 |
| Hudson Seal Coats .... | $275 |
| Persian Lamb Coats ... | $275 |
| Hudson Seal Coats .... | $295 |
| Persian Lamb Coats .... | $295 |

Etc., Etc.
A Deposit will Secure Your Choice
XMAS NOVELTIES AND GIFT FLOWERS 35c UP
OPEN EVENINGS THIS WEEK

## ST. PATS BEATEN BY CANADIENS

Toronto, December 20. — Montreal Canadiens, playing in impressive fashion, defeated the luckless St. Patricks at Arena Gardens Saturday night by a score of two goals to nothing, in a National Hockey League fixture.

The "Flying Frenchmen," making their first local appearance of the present season, attracted one of the largest crowds that have patronized N.H.L. games here since the league commenced this year, and they rewarded the enthusiasts with one of their flashiest exhibitions of the winter pastime. The Canadiens presented a rejuvenated line-up. The addition of Gardiner on the defence and Gagne at right wing, with the cool, clever Hainsworth guarding their cage, moulds the team into a very formidable aggregation. However, the Irish, though weakened through sickness to the veteran defence man, Corbeau, and an injury suffered by Corbett Denneny in a previous game, forced the visitors to their utmost.

Boston, Mass., December 20.—The Boston Bruins improved their position in the National Hockey League standing by defeating the Pittsburgh Pirates, 3 to 0, here Saturday night.

Boston got the jump in the first two minutes of play, when Cooper beat the Pittsburgh goalie. Keats added another tally. The Pirates were on the defensive throughout and only the great work of Wortens in goal served to keep the score down.

Montreal, Dec. 20.—Montreal Maroons and Ottawa Senators are no novelty in overtime games in the National Hockey League race. Scoreless draws are a fetish whenever these two rival sextettes meet and Saturday night's smashing, rugged battle at the Forum was no exception, for the two teams waged a bitter fight throughout 20 minutes of overtime play without either sidescoring.

At least that was the official version of the play. But there are many of the 11,000 fans who sat spellbound and gasping throughout the crashing, bruising contest who have to be convinced yet that the Maroons did not tally one counter in the second period and should really have emerged from the fray with one goal.

Chicago, December 20.—The Chicago Black Hawks bettered their position in the American group of the National Hockey League here Saturday night when they defeated the New York Americans by a score of 4 to 2.

Playing sensationally in the last half of the first period, the Black Hawks overcame a one-goal lead held by the Americans and scored three goals in less than three minutes. Red Green drove the disc into the net in 5.25 for the first score, after Reise had passed from the right side of the rink on the play. Dick Irvin then even the count for Chicago in 10.35 on a pass from Dye, and one minute and fifty seconds later Dye shot from directly in front of the net on a pass from Hay. Fraser scored the Hawks' third goal thirty seconds later on an assist from Wilson.

FOLLOW THE CROWD TO THE CAPITOL THEATRE
TONIGHT
Belleville's Favorite Star

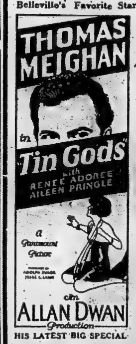


HIS LATEST BIG SPECIAL
LARGE ORCHESTRA
REGULAR ADMISSION

## "Y" BOWLING

Two games were played at the "Y" Alleys on Saturday night, in the leagues the first in the Church League when the St. Michael's and Christ Church met the former taking all four points. St. Michael's took the lead in the first game by 40 pins and added another 199 to this in the second and also 53 more in the third for a total 292 on the total. Miss Lynch had the high single and three string with 245 and 612 while for the Christ Church, Miss Beare was high with 490. The second game in the Mens League proved very interesting when the Recreations and the Wanderers met the former winning out by 157 pins. In the first game the Recreations were leading by 19 pins and added another 151 to this in the second. In the last game the Wanderers came along and were trying hard but were only able to win by 23 pins. T. Barrett, had the high single of the evening with 301 and F. Domemico the three string with 684. While for the Wanderers Dr. O'Callaghan was high with 626.

In the mixed doubles at the Y three more couples rolled off and only one couple were able to secure a place these being Miss H. Blaind and H. Salisbury who went into second place with 1182.

Mixed

| | |
|---|---|
| Mrs. Strachan | 384 |
| J. Connell | 499 |
| Total | 833 |
| Miss Blaind | 516 |
| H. Salisbury | 666 |
| Total | 1182 |
| Miss White | 425 |
| J. Yerex | 539 |
| Total | 964 |

Mens League

RECREATIONS—R. J. Wray, 543; T. Barrett, 633; C. Bawden, 544; D. Doran, 605; F. Domemico, 684. Total 3011.

WANDERERS—G. Lynch, 501; T. Morrell, 572; Dr. O'callaghan, 626; C. Cornell, 583; J. Doe, 572. Total 2854.

Church League

ST. MICHAELS—Miss McLellan, 360 Miss N. Lynch, 365; Miss M. Lynch, 612; A. Lafferty, 525; Miss Doe, 403. Total 2265.

CHRIST CHURCH—Miss K. Beare, 490; Miss D. Geen, 313; Miss M. Symon, 421; Miss J. Adams, 429; Miss L. Morton, 320. Total 1973.

## MAROONS OPEN SEASON AGAINST PICTON TONIGHT

### Locals Tackle Prince Edwarders in Exhibition Tilt at 8.15

Tonight will see the opening of the local hockey season with an exhibition tilt between the Belleville Maroons and the Picton Intermediates.

Eddie Thomas will fling his whole squad into the fray in hopes of getting a line on some of the new material. The boys have been practicing faithfully during the past week and are in good shape.

The Picton team is a rather unknown quantity but it is believed that they will give the Maroons a battle royal.

The local team will probably line up something like this:

Goal, Bohan; defence, Goyer, Rooney and Drew; centre, "Gilly" Goyer; right wing, Hagerman; left wing, Whalen; subs, Frechette, Hibbard, Lavigne.

That team resembles a strong one and will give any team in Group No. 1 a fine argument.

Fred Arnott has promised a good sheet of ice for the opener. The puck will be faced at 8.15 p.m.

NOW PLAYING NOW PLAYING
BELLE THEATRE
SUPREME PHOTOPLAY ENTERTAINMENT
TODAY AND TUESDAY
Peter B. Kyne's Story
'MORE PAY—LESS WORK'
A Peter B. Kyne Story that starts with a smile, runs into a sea of laughs, and ends with a riot of roars. .... .... ....
Also Comedy and Fox News
Jack Denmark at the Organ
Coming Wed. and Thurs. — Harold Bell Wright's 'The Mine with the Iron Door

REGENT
TODAY — TUES. — WED.
BOB CUSTER, IN
His Cyclonic Thrill Western
The Fighting Boob
Smashing situations! unexpected twists! rip-roaring comedy! wonderful riding.
COMEDY AND SERIAL

GRIFFIN'S
TODAY, TUES. and WED.
CORINNE GRIFFITH
in
INFATUATION
For Wives and Husbands — and Lovers
For Women who tell their men too much! For Men who refuse to listen, until —— !
But See It! It's as big as your own heart.

MARCEL CURL AND TRIM 75c
at your own home
PHONE 1190
For Appointments

"Say it with Flowers"
T. Givins & Son
FLORISTS
PLANTS
Artistic Floral Work
A Specialty
281 Bleecker Ave Ph. 189

DUTTON'S IDEAL GOODYEAR WELT SHOE REBUILDING SYSTEM
Work Called For and Delivered
378 Front St. Phone 1429

## HOSPITALS

CLAREMONT HOSPITAL
Belleville
Where patients are guaranteed the best of care. Any patient who can truthfully claim dissatisfaction will be cared for free of charge. Bells answered promptly. Terms very reasonable

SCANTLEBURY'S SIGN STUDIO
Card Writing, Sign Writing. The Best in Style— Lowest in Price

## ARCHITECTURE

J. A. THOMSON and W. J. JOHNSON
Associated Architects
228 Front St. Phone 1276J
For Plans, Blue Prints and any Architectural Design.

## MEDICAL

Dr. A. B. Haffner
Eye, Ear, Nose and Throat
PHONE 930
Office: 47 Campbell St.

DR. H.J. FAHEY
DENTIST
Evenings by Appointment
25 Bridge St., E. Phone 115F

## MISCELLANEOUS

The Best in Signs
A-1 SIGN STUDIO
FRED W SMYTHE
140 FRONT ST. PH. 63.

ASELSTINE'S
MOTOR BUS & AUTO LIVERY TWEED AND BELLEVILLE
Motor Bus leaves Tweed at 7.45
Leaves Belleville at - - 3.15
Phone 229, Belleville

HARDWOOD FLOORING
Oak, Maple, Beech and Birch
Brantford Roofing
ARTHUR A. SILLS
287 Coleman Street
Telephone 1583

## LEGAL

ROBERT J. E. GRAHAM
Barristers, Solicitors, Etc.
MONEY TO LOAN
INVESTMENTS MADE
Offices: Walker Hardware Bldg. 250 Front Street, Belleville

B. C. DONNAN
County Crown Attorney
Barrister, Solicitor, Notary Public Etc.
Offices: Court House Building, Belleville, Ont.

PONTON & PONTON
W. N. Ponton, K.C., R. D Ponton
Barristers, Solicitors, Notaries
Solicitors for the Bank of Montreal, Canadian Surety Co., Etc.
Money to Loan on Mortgages
Offices: 23 West Bridge St.

PORTER, PAYNE & WILLS
E. Gus Porter, K.C., Chas. A Payne, T. Y. Wills
Barristers, Solicitors, Notaries Public, Etc.
Money to Loan on Mortgages and Investments made
Solicitors for Royal Bank
Offices 219 Front St., Belleville, Ont.

MIKEL & ALFORD
Barristers, Etc.
W. C. Mikel, K.C., G. Alford
Solicitors for the Molson's Bank
Offices: Belleville and Trenton

WALLBRIDGE, CAMERON & CO.
Barristers, Solicitors, Notaries
Money to Loan
Dominion Bank Bldg., Corner of Front and Bridge Streets
Belleville, Ont.

E. J. BUTLER
Barrister, Solicitor, Notary Public, Money to Loan. Offices: Ontario Hall Building, 29 Bridge St. E., Telephone 440

ROBERT D. MACAULAY
Barrister, Solicitor, Notary Publ
Offices: Bank of Commerce Chambers, Front and Campbell Sts. Belleville. Phone 1596
Offices: Belleville and Stirling

COLLINS & CUSHING
Barristers and Solicitors
A. B. Collins, F. G. Cushing
Offices: Above Union Bank, Cor Front and Campbell Streets
Phone 162
Company and Private Funds to Loan on First Mortgages

## INSURANCE

GENERAL INSURANCE
Fire, Accident, Sickness, Automobile, Plate Glass. Good Companies. Farm rates cheaper than any other agent. Call see us before renewing.
CHANCEY ASHLEY & SON
236 Front St.

FARM INSURANCE
Rates very reasonable—call and see us before renewing policy. We can save you money.
The H. F. KETCHESON Co. Limited
30 Bridge St., Belleville

Before Placing Your Fire Insurance, see
W. J. HALL
and
R. H. KETCHESON
Queen Insurance Co., and several other first-class companies.
278 Front St., Belleville
Phone 738

INSURE WITH
BELLEVILLE LOCATORS
For Satisfaction and Service
Fire, Accident and Automobile Insurance
J. L. R. Gorman, Prop.
332 Front St. Phone 861

## ENGINEERING AND SURVEYING

J. WALTER EVANS & CO
ENGINEERS & SURVEYORS
Municipal Engineering, Mine and Land Surveying, Mining Properties Examined and Reported upon
857 Bleecker Ave. Ph. 399w
Belleville, Ont.

## Gifts for a Man

**AT $1.00 OR LESS**

TIE IN CHRISTMAS BOX
SILK AND WOOL HOSE
SILK HANDKERCHIEF, BOXED
INITIALED LINEN HANDKERCHIEF
"HOLEPROOF" SILK HOSE
SET OF GARTERS OR ARM BANDS
ENGLISH WOOL SOX
BOW TIE
BRASS ASH TRAY
TIE RACK

**$1.00 TO $3.00**

FUGI SILK SCARF
WHITE WOOL GLOVES
SILK CREPE TIE
BROADCLOTH SHIRT
PAJAMAS
SCOTCH CASHMERE SCARF
CIGARETTE CASE
FANCY SILK SCARF
KNIT WOOL COAT
GIFT SET OF SUSPENDERS
GARTERS AND ARM BANDS
TIE AND HANDKERCHIEF SET
SMOKING STAND
LEATHER HANDKERCHIEF, TIE OR SOFT COLLAR CASE
"HICKOK" BELT AND BUCKLE

**$3.00 TO $5.00**

ENGLISH BROADCLOTH SHIRT
WOOL SPORT JACKET
FANCY PULLOVER
FUR-BACKED DRIVING GLOVES
WINTER CAP
BUCKSKIN GLOVES

**OVER $5.00**

HEAVY WOOL SWEATER COAT
ENGLISH WOOL DRESSING GOWN
RAYON JACQUARD SHIRT
TERRY BATHROBE
FANCY PULLOVER
JACQUARD CLOTH DRESSING GOWN

## Things A Woman Would Like

**AT 50c OR LESS**

FANCY PERFUME CONTAINER
RIBBON-COVERED SHOE TREES
NOVELTY TAPE MEASURE
WRITING PAPER
LINEN HANDKERCHIEF
CHINA JEWEL CASE
DECORATED POWDER PUFF
CREPE DE CHINE HANKIE
WINDSOR TIE
CORRESPONDENCE CARDS
CHINA BIRD ORNAMENT
GOLD DOLL ORNAMENTS
NOVELTY PIN CUSHION
IVORY NAIL FILE

**50c TO $1.00**

LONG-HANDLED POWDER PUFF
"VAGABOND" TIE
PERFUME ATOMIZER
BRIGHT CREPE HANKIES
SLAVE BRACELET
WRITING PAPER
COLORED GLASS VASE
SILK VEST
PEARL BEADS
IVORY POWDER BOX

**$1.00 TO $3.00**

SILK STOCKINGS
HAND-SEWN CHAMOISETTE GLOVES
SILK AND WOOL HOSE
BEADED BAG
CREPE DE CHINE COLLAR AND CUFF SET
CHIFFON SILK STOCKINGS
IVORY TRAY
SILK BLOOMERS
SMART VESTEE
SLAVE BRACELET
SILK VEST
POUCH BAG
CREPE DE CHINE SCARF
BRIDGE PAD
SUEDE SHOPPING BAG

**$3.00 TO $5.00**

STUBBY UMBRELLA
ITALIAN SILK VEST
CREPE DE CHINE NIGHTGOWN
FRENCH KID GLOVES
HABITAU SILK SLIP
PRINTED GEORGETTE SCARF
BED LAMP
SILK PAJAMAS
WASHABLE CAPESKIN GLOVES
IVORY MIRROR
KNIT RAYON SLIP
CREPE KIMONO
ITALIAN SILK BLOOMERS
FUR-LINED GLOVES
BOUDOIR CUSHION

**OVER $5.00**

TERRY ROBE AND SLIPPERS
FUR COAT
CREPE DE CHINE NEGLIGEE
ITALIAN SILK LINGERIE SET
MATERIAL FOR DRESS
BEACON CLOTH KIMONO
EVENING DRESS
SILK UMBRELLA

## Presents for a Home

### Linens — Fine Furnishings — Cushions

MADEIRA LINENS
25c UP
MADEIRA SERVIETTES
$5.00 DOZ.
MADEIRA LUNCHEON SETS
UP TO $12.50
IRISH LINEN LUNCHEON SETS
$6.75 TO $7.50
OYSTER LINEN LUNCHEON SETS
$1.69 TO $3.95
TURKISH TOWEL SETS
75c TO $1.95
CHENILLE BATH MATS
$2.49, $3.75 AND UP

RAYON LACE CUSHION TOPS
$1.95
ROUND SATIN CUSHION TOPS
$2.75 AND $3.50
SATIN COVERED CUSHIONS
$4.95
COLORED WOOL BLANKETS
$8.95
PARCHMENT LAMP SHADES
$2.25 UP
SMALL CHANDELIER SHADES
95c AND $1.35
SILK BRIDGE LAMP SHADES
$5.95

WICKER FERNERIES
$4.95
CARPET SWEEPERS
$2.95
WINDSOR CHAIRS
$10.50 TO $12.95
BRIDGE LAMPS
$10.95 UP
JUNIOR LAMPS
$18.50 UP
TABLE AND DESK LAMPS
$3.75 UP
FANCY TABLE RUNNERS
$1.75 TO $7.75

## The RITCHIE Co, Limited

### Store Open Evenings

Every evening during Christmas week—Monday Tuesday, Wednesday, Thursday and Friday—the store will be open from 7.30 to 9.30 p.m.

## Children's Gifts

### For a Boy

TOY TRUMPETS
15c TO 50c
WOOL JERSEYS
$1.50 UP
STRIPED SILK TIES
50c
PICTURE HANDKERCHIEFS
5c AND 2 FOR 15c
FUNNY CLOWNS
50c TO $1.00
FANCY PULLOVER SWEATERS
$3.50
KNITTED TIES
25c
WINDBREAKER SPORT JACKETS
$3.90
WOOL GOLF SOX
75c PAIR
COLORED LAWN HANDKERCHIEFS
25c

### For a Girl

BIG MA-MA DOLL
$1.19
"BABY WINNIFRED" DOLL
$1.00 AND $1.25
JEWELRY IN BOX
50c
LEATHER POUCH BAG
50c
WOOL TOQUE
75c AND 95c
SET OF DISHES
50c TO $2.00
PEARL BEADS
35c UP
TEDDY BEARS
$2.25 TO $5.95
SMALL BABY DOLLS
25c AND 50c
OILCLOTH CATS
50c
BOX OF HANDKERCHIEFS
35c UP
FANCY PICTURE NOTEPAPER
50c BOX
FLANNEL SCHOOL DRESS
$3.95
PLAID TOMBOY SKIRT
$4.50 AND $6.00
BROADCLOTH BLOUSE
$2.50


## AIKENSIDE

—By—
MARY J. HOLMES

So Flora left her there, but went often to her door, until assured by the low breathing sound that Maddy was sleeping at last. It was a heavy sleep, and when Maddy awakened from it the pain in her temples was there still; she could not rise, and half glad that she could not, inasmuch as her illness would be a reason why she could not see Guy if he came. She did not know he was there already, until she heard his voice speaking to her grandfather. It was later than imagined, and he had ridden down early because he could not stay away.

"I cant see him, Flora," Maddy said, when the latter came up with a message that Mr. Remington was there with his buggy, and asked if a little ride would not do her good. "I can't see him, but give him this," and she placed in Flora's hand the note, blistered with so many tears and prayers, and the contents of which made Guy furious; not at her, but at the neighbors, the inquisitive, envious, ignorant, meddlesome neighbors who had dared to talk of him, or to breathe a suspicious word against Maddy [illegible]. He would say he would make them sorry for it; they should take back every word, and they should beg Maddy's forgiveness for the pain they had caused her.

All this and much more, Guy thought as with Maddy's note in his hand he walked up and down the sitting room, raging like a young lion, and threatening vengeance upon everybody. This was not the first intimation Guy had received of the people's gossip, for only that morning Mrs. Noah had hinted that his course was not at all calculated to do Maddy any good, while Agnes had repeated to him some things which she had heard touching the frequency of his visits to Honedale; but these were nothing to the calmly worded messages which banished him effectually from Maddy's presence. He knew Maddy, and he knew she meant what she wrote, but he could not have it so. He must see her; he would see her; and so for the next half hour Flora was the bearer of written messages to and from Maddy's room; messages of earnest entreaty on the one hand, and of firm denial on the other. At last Maddy wrote:

"If you care for me in the least, or for my respect, leave me, and do not come again until I send for you. I am not insensible to your kindness. I feel it all; but the world is nearer right than you suppose. It does not look well for you to come here so much, and I prefer that you should not. Justice to Lucy requires that you stay away."

That ended it. That roused up Guy's pride, and writing back:

"You shall be obeyed. Good-by." He sprang into his buggy, and Maddy listening with head and heart throbbing alike heard him as he drove furiously away.

Those were long, dreary days which followed, and but for her grandfather's increasing feebleness Maddy would almost have died. Anxiety for him, however, kept her from dwelling too much upon herself, but the excitement and the care wore upon her sadly, robbing her eye of its luster and her cheek of its remaining bloom, making even Mrs. Noah cry when she came one day with Jessie to see how they were getting on. She had heard from Guy of his banishment, and now that he stayed away, she was ready to step in; so she came, laden with sympathy and other more substantial comforts brought from the Aikenside larder.

Maddy was glad to see her, and for a time cried softly on her bosom, while Mrs. Noah's tears kept company with hers. Not a word was said of Guy, except when Jessie told her he was gone to Boston, and it was so stupid at home without him.

With more than her ordinary discretion, Flora kept to herself what had passed when Guy was last there, so Mrs. Noah knew nothing except what he had told her, and what she read in Maddy's white, suffering face. This last was enough to excite all her pity, and she treated the young girl with the most motherly kindness, staying all night, and herself taking care of grandpa, who was now too ill to sit up. There seemed to be no disease preying upon him, nothing save old age, and the loss of one who for more than forty years had shared all his joy and sorrow. He could not live without her, and one night, three weeks after Guy's dismissal, he said to Maddy, as she was about to leave him:

"Sit with me, darling, for a little while if you are not too tired. Your grandmother seems near me tonight, and so does Alice, your mother. Maybe I'll be with them before another day. I hope I may if God is willing, and there's much I would say to you."

He was very pale, and the great sweat drops stood on his forehead and under his white hair, but Maddy wiped them away and listened with a breaking heart while the aged disciple almost home told her of the peace, the joy, that shone around his pathway to the tomb, and of the everlasting arm bearing him so gently over Jordan. Then he talked of herself, blessing her for all she had been to him, telling her how happy she had made his life since she came home to stay, and how for a time he had ached so with fear lest she should choose to go back and leave him to a stranger. "But my darling stayed with her old grandpa. She'll never be sorry for it, never! I've tried sometimes, I know, for old folks ain't like young; but I'm sorry, Maddy, and you'll forget it when I'm gone, darling Maddy, precious child;" and the trembling hand rested caressingly on her bowed head as grandpa went on to speak of his affairs, his little property which was hers after the mortgage to Mr. Guy was paid. "I've kept up the interest," he said, "but I could never get him to take any of the principal. I don't know why he is so good to me. Tell him, Maddy, how I thanked and blessed him just before I died; tell him how I used to pray for him every day that he might choose the better part. And he will—I'm sure he will some day. He hasn't been here of late and though my old eyes are dim, I can see that your step has got slow, and your face whiter by many shades, since he stayed away. Maddy, child, the dead tell no secrets, and I shall soon be dead. Tell me, then, what it is between you two. Does my girl love Mr. Guy?"

"Oh, grandpa! grandpa!" Maddy moaned, laying her head beside his own on the pillow.

It would be a relief to talk with some one of that terrible pain, which grew worse every day; of that intense longing just for one sight of the beloved one of Guy, still absent from Aikenside, wandering nobody knew where; and so Maddy told the whole story, while the dying man listened to her, and soothing her silken hair, tried to comfort her.

"The worst is not over yet," he said "Guy will offer to make you his wife, sacrificing Lucy for you, and if he does what will my darling do?"

Maddy's heart leaped up into her throat, and for a moment [illegible] from answering, for the thought of Guy's really offering to make her his wife, to shield her from evil, to enfold her in his tender love, made her giddy with joy. But it could not be, and she answered through her tears:

"I shall tell him no."

"God bless my Maddy! She will tell him no for Lucy's sake, and God will bring it right at last," the old man whispered, his voice growing very faint and tremulous. "She will tell him no," he kept repeating, until, rousing up to greater consciousness, he spoke of Uncle Joseph, and asked what Maddy would do with him; would she send him back to the asylum, or care for him there? "He will be happier here," he said, "but it is asking too much of a young girl like you. He may live for years."

(To be continued)


LOOK OVER OUR POLICIES FOR A Xmas Present

The Best Policies at the Lowest Cost

London Life Insurance Company

G. H. HOLTON
Office—Standard Bank Chambers
Phone 839w

LADIES
HAND BAGS
MODERATE PRICES
LATEST DESIGNS
GEEN'S DRUG STORE

# The Daily Intelligencer

IMLAH & ARMSTRONG
Managers
BELLEVILLE BURIAL CO.
Funeral Directors
Phone 774w. 14 Campbell St.

VOL. LVI — THE DAILY INTELLIGENCER TUESDAY, DEC. 21, 1926 — PROBS—Rain or snow.

# FRUITS OF FERGUSON GOV'T POLICY SEEN IN NORTH

## NEW ONTARIO GETS CONTINENT'S FINEST SAW MILL AT BLIND RIVER

### Results of Ferguson Government Policy Are Seen in North

**$1,250,000 PAY ROLL**

### Will Give Employment to 1500 Men—Will Cost $6,000,000

Toronto, Dec. 21.—Construction will commence next July at Blind River, Ontario, of what is declared will be the finest saw mill on this continent, with a capacity of one hundred million feet of lumber yearly. The mill's establishment which will represent an investment of approximately $6,000,000 is a feature and the result of an agreement between J. J. McFadden Lumber Company of Sprague and Shevlin Clarke Lumber Co., Rainy River, which has been approved by the Ontario Government.

Under the terms of this agreement the Shevlin Clarke Company is obligated to spend at least a million and a quarter dollars in wages yearly and to keep a staff of 1500 men during seven months of the year in the woods. In addition 950 men are to be employed for eight months of the year in or around the mills and 300 to be employed permanently.

The company is also obligated to purchase annually feed, hay and supplies to value of half a million dollars.

## POULTRY PRICES MOVE DOWNWARD

There were many more ducks, geese and chickens on the market this morning than buyers, and the prices, high at first, soon dropped to something like normal.

Turkeys, none of which broke any records for size or shape, sold at from $4 to $7 each and at about 50c a pound. Later in the morning they went down to 45c.

Chickens were reasonable in price, selling at from $1.35 to $2.50 and $3 a pair.

Ducks sold at $1.50 to $2 each, and geese at 30c a pound and from $3 to $4 each.

The outside market was practically deserted, only a few vendors with small loads of vegetables and apples having come in and apples sold at from $1.50 to $3 a bushel, potatoes at $1.50 a bushel, onions at 45c a peck and turnips at 30 cents.

## BROWNIES HAVE SLEIGHING PARTY

Fifty Brownies of the Girl Guides enjoyed a splendid entertainment on Saturday evening. Following a sleigh drive, taking in the outskirts of the city they enjoyed a sumptous repast at the Armouries after which Colonel W. N. Ponton sent two teams and sleighs for the jolly party who had a most happy time returning to their respective homes during which they sang popular songs and chants of the Brownies. Mrs. Branscombe and other officers of the Girl Guides accompanied the Brownies, enjoying the outing as much as the girls themselves.

### FURTHER EXTENSIONS PLANNED TO PEACE RIVER RAILWAY

Edmonon, Alta., Dec. 12.—Furtherer extensions of the Peace River railways are likely to be on the Government program for the coming session of the Legislature. Some attention has been given to the mater at recent meetings of the Cabinet, and Premier J. E. Brownlee has now asked Hon. V. W. Smith, Minister of Railways, to prepare recommendations for definite consideration at an early date.

### "SORRY, MY ERROR"

Oshawa, Dec. 21.—Oshawa Fire Department answered an unusual call here when the reflection of the tail light on a car parked on the street intermingled with columns of steam being emitted from a car which drove up behind, led a pedestrian to believe that the car was enveloped in flames.

## JUDGE DEROCHE TELLS OF HOW HE ELECTED TUMMON

Yesterday at the noon luncheon the Rotarians heard His Honour Judge Deroche tell how he came home from Sweden by airplane, boat and train to elect Ernie Tummon as member of Parliament. After listening to his brilliant humorous talk, the members wondered why we searched all over the Province for speakers—perhaps because the genial Judge cannot come every week to the meetings.

His Honor's tale of misadventures on his famous rush trip was interspersed with laughable stories of odd occurrances. He finally reached home in time to see that the voter's list was properly prepared. Seasickness for instance is adequately covered in the little verse quoted from the ship Captain's visitors book, written by Miss Seagram, of Waterloo, Ont.

"I am leaning o'er the rail:
Am I looking for a sail?
I'm not.
I'm my father's only daughter
Lasting bread upon the water
In a way I hadn't ought'o
That's what.

The Rotary Christmas baskets were reported in course of preparation and the announcement of a Father and Son Day was made to be held on January 3rd, 1927. The Trenton Rotary Club will hold an inter city bowling tournament on Jan. 17th to which the local club and Cobourg are invited.

### ST. LOUIS EXCITED

**Chamber of Commerce Takes up Matter of Keeping Hornsby**

**St. Louis, Mo., Dec. 21.—Declaring the proposed trading of Rogers Hornsby, manager of the world's champion St. Louis Cardinals, "a terrible blow," the St. Louis Chamber of Commerce today telegraphed K. M. Landis, baseball commissioner, urging him to prevent the trade and attempt to settle the differences between Hornsby and the Cardinal management.**

## FREE RINKS TO OPERATE AGAIN FOR THE KIDDIES

### 12000 Took Advantage of Facilities Provided Last Winter

The kiddies of the city will again be provided with open-air skating and hockey rinks this season. This was definitely decided at a meeting of the City Council last night.

These rinks were greatly appreciated last season when 12,000 took advantage of them. The city engineer in his report stated that the hockey and skating cushions will be ready for use in the holiday season.

The city will join the Rotary and Kiwanis Clubs in constructing outdoor rinks for the present season, the estimated cost $520, $150 of which is to be borne by each of these clubs and the balance, $220 to be borne by the city, providing that these rinks be restricted to children of 18 years and under and that the caretakers be instructed to see that this provision is carried out.

A letter from City Engineer Chas. D. Campbell, was received in regard to the operation of outdoor rinks. They will be ready for the holiday season, he reported. The owners of the properties where the rinks were located have granted the city the same privileges as last year. The Water Works Department have installed a water service to each rink and the ground has been levelled. The rink at the corner of Foster Avenue is to be used for skating only.

The possible expenditure is:

| | |
|---|---|
| 11 weeks caretakers' salary at $30.00 | $330.00 |
| Heat for shanties | 30.00 |
| Light installation | 60.00 |
| Light cost | 20.00 |
| Rental for lots | 30.00 |
| Rental for booths for dressing | 25.00 |
| Hockey nets | 25.00 |
| Total cost | $520.00 |

A great many took advantage of the rinks last year, nearly 12,000 skaters using them, a daily average of 300. The cost for one skater each time was approximately one cent, which included the original cost of construction. It is believed that the majority of citizens desire that these rinks be operated.

Two hills were operated for sliding and tobogganing purposes and these were barricaded for the purpose last year. Last year Church and Octavia streets were utilized.

## HOLLOWAY Y.P.S. ENTERTAIN OLD PEOPLE AT HOME

An evening long to be remembered by the inmates as one of the happiest in their declining years was spent by the men and women of the Old Peoples Home last night when the Young People of Holloway Church entertained them with a charming programme and Christmas cheer. In opening the evening, Rev. L. S. Wight conducted a short Christmas service after which Mrs. Mott gave several clever readings, Miss Marshal and Miss Helen Luscombe charming solos and Rev. L. S. Wight who acted as chairman a short address. The programme was concluded by the distribution of candy, fruit and other gifts synomonous with Christmas.

## PROSPERITY FOR CANADA IN 1927 IS PROPHETIZED

### Robb, Thornton, St. Jacques and Cahan Speak Glowingly of Future

**MONTREAL MEETING**

### C.N.R. President Raps Critics; Robb Says Budget Will Help

Montreal, Dec. 21.—Two Ministers of the Crown, the head of the National Railway system, a member of the Federal House and a member of the Quebec Legislature joined last night in attesting to the brightness of the outlook for Canada's future. Hon. James A. Robb, Minister of Finance; Hon. Fernand Rinfret, Secretary of State; Sir Henry Thornton, President of the Canadian National Railways; Charles H. Cahan, K.C., M.P. for St. Lawrence-St. George, and J. Leonard St. Jacques, M.P.P. for Argenteuil, made the prophecies in addressing the annual banquet of the Dominion Commercial Travellers' Association.

**Promises of Budget**

Mr. Robb held out the promise that the next Budget brought down in the House of Commons would contain a number of good things which would indicate the manner in which Canada was progressing.

Sir Henry Thornton closed his remarks with this statement:

"If I have a message to young Canadians who have left the country, it is this: 'Come back now before it is too late.'"

Hon. Fernand Rinfret felt the true criterion of Canada's progress was to be found in the condition of the two largest railways. The one privately owned was making marked progress alongside that owned by the State.

Mr. Cahan referred to the progress of the last sixty years. Wealth, he added, would not create a great Canadian nation; a nation must be built up on the things of the spirit and in the spirit of conciliation and liberty of thought and ideals. One great need, he added, was the establishment of harmony between the East and the West. He referred to the fact that in the Province of Quebec, where the Government had the legal right to restrict or forbid the teaching of English, that language was taught in every French school. It would be well, he thought, if the people of other Provinces would permit the French-Canadians who settle there to learn their own language in the proper way.

Mr. St. Jacques joined in the optimism concerning Canada's future.

**Canadian "Old Home Year"**

Sir Henry Thornton suggested that next year, when the Dominion would celebrate its sixtieth anniversary of Confederation, the year be made a Canadian "Old Home Year," and that Canadians, instead of travelling abroad, travel in Canada.

"We have not been without criticism," Sir Henry continued, "and many have prophesied disaster and blue ruin for those who had the tem

(Continued On Page Three)

## HONOR ROLL

**KING GEORGE SCHOOL**

Jr. Pr. Class I.—Dorothy Cochrane, Helen Tanner, Kenneth Graham, Russell Wilson.

Class II.—Evelyn Foster, Margaret Davidson, Bessie Hedger, Kathleen Brown, Laura Wanamaker, Dorothy Colden, Jean Savage, Jim Browning Louise Clement.

Class III.—Dorothy Clapper, Roy Weaver, Doreen Ferguson, Ruth Patterson, Rose Adams.

Class IV.—Roy Stapley, Maxwell Rollins, Leonard Markham, Harry McCaw and Viola Burshaw equal, Olive Gregory, Gerald Archer.

Sr. Pr. Class I.—Cecil Uroh, Max Turner, Marguerite Asselstine and James Gill equal, George Bellis and Marion Foster equal, Murray Irwin, Alexis Calberry, James Stone, Ruby Donnelly, James Thomson, Jack Price, Allan Gibson, Laura Daly.

Class II.—Muriel Scott, Horace Campbell, Alec Wechter, Donald

(Continued On Page Three)

### SEES NO HURRY

**President Coolidge Would Postpone Building of Ten New Cruisers**

**Washington, D. C., Dec. 21.—President Coolidge does not believe it is necessary to begin immediately the construction of the ten new light cruisers which would be authorized under the Butler Bill introduced in the House on Saturday.**

## CLAIM "OLD AGE PENSION" INJURY IS WORTH $500

### Old Boat Could Not Stand the Water—Wants Damages

Last evening's session of the city Council was of short duration and the matters discussed were mostly routine. The final meeting of the year will be held after Christmas when the year's business will be wound up.

A communication was read from Thos. Sullivan in regard to a claim for damages from the city of $500.00 caused by the diversion of water from the Moira River through an open washout at the west end of the C. P. R. Bridge and along side of the north embankment of the C.P.R.

Mr. Sullivan says the water pressure is switched into this wash-out and goes through the railway culvert and is destructive to property in Capt. Allen's ship. Mr. Sullivan claims it has damaged the boat "Old Age Pension" to the extent of $500.00. The communication was ordered filed.

A report of the expenditures of the indigent committee for the month of November was read.

The treasurer was authorized to issue a check to Judge Wills for 2 3-5 months salary as Police Magistrate.

The International Harvester Co., have agreed to give free quarterly inspection of the new fire truck and the city clerk was instructed to see that this was done.

## FOUR STAND FOR THE MAYORALTY IN QUEEN CITY

Toronto, Ont., Dec. 21.—Four candidates were nominated for the mayoralty of Toronto, to be decided by civic vote on New Year's Day, at the official nomination proceedings today. They are Thomas Foster, present Mayor; Samuel J. McBride, controller; Albert E. Hacker, controller; and W. D. Robbins, former controller. Mr. Hacker was also nominated for the Board of Control so that he has another day to decide for which office he will run.

For the four seats on the Board of Control eleven candidates were nominated, including three of the present controllers. The fourth is Mr. McBridge.

Aldermanic nominations also took place today at meetings in the various city wards, of which there are eight. Three are elected by each ward. For the 24 seats about 48 were nominated.

## BOOTLEGGER IS CONVICTED OF MANSLAUGHTER

Buffalo, N. Y., Dec. 21.—James C. Voelker, accused of having caused the death last July of Nellie McCarthy, through the sale of poisonous liquor, was last night found guilty by jury of second degree manslaughter. Voelker faces a term of from fifteen to thirty years imprisonment.

Voelker distributed wood alcohol which was used in the making of gin and resulted in several deaths in Western New York. His defense was that he believed the alcohol to be pure.

### THE WEATHER

—Mostly fair today. Wednesday—north-east winds cloudy, probably some snow or rain.

## 3 DAY LIGHT BURGLARS LEISURELY RANSACK TORONTO HOME OF $2000

### WILL INTRODUCE OLD AGE PENSIONS

Toronto, Ont., Dec. 21.—T. A. Murphy, Toronto Conservative member of the legislature, will discuss with Premier G. H. Ferguson the possibility of introducing in the coming session an old age pensions bill, it is stated along the lines of the old age pensions bill which was rejected by the Dominion Parliament. Mr. Murphy contends that provincial finances will bear the extra cost involved.

## OFFICIAL ITALY RESENTS SPEECH GIVEN BY POPE

Rome, Italy, Dec. 21.—The Italian government considers "strange, surprising and uncalled for," the Pope's pointed criticism of Fascism's religious policies contained in yesterday's allocation, the Associated Press was informed by the Government spokesman.

The Papal declaration, which is felt to have eliminated any hope of speedy reconcilation between church and state in Italy, came as such a shock to political circles generally that the greatest reticence is being observed, while newspapers have not printed a single word of comment.

Incidents of violence against Catholic individuals and organizations upon which the Pontiff based his criticisms it was declared, are definitely things of the past, having occurred as a spontaneous and momentary reaction lasting for only a few days after the most recent attempt on Mussolini's life. Since then it is asserted, nothing has occurred to occasion the Pope's remarks while the Government in addition has maintained and intends to continue maintaining its policy of friendliness to religion.

## POLICE TO ACT IN N.Y. MYSTERY

New York, N.Y., Dec. 21.—The suicide theory attached to the death of Mrs. Robert H. Ingersoll, who is alleged to have severely wounded Wallace M. Prebasco in her fashionable Park Avenue apartment on Sunday and then turned the pistol on herself, today was under the firer of her counsel, Frederick C. Leubuscher.

In a statement issued after Prebasco had been released from the prison ward at Bellevue Hospital on $12,500 bail on a technical charge of homicide and removed to a private sanitarium, Leubuscher denied that Mrs. Ingersoll owed Prebasco money, said Prebasco was the pursuer of the dead woman, and demanded a thorough police investigation of the case.

### Woman Accomplice Waits at the Wheel of Parked Car

**RETURNED RING**

### Left Mr. Press His Mother's Gift—Selected Best Articles

Toronto, Dec. 21.—Three armed burglars entered the home of Mr. and Mrs. A. Press on Lauder Avenue, just outside the city limits early today, and held up the couple and their children and maid. The burglars escaped with $1,500 worth of jewelry and $500 worth of clothing, in a motor car at the wheel of which a woman accompanlice had been waiting.

While one of the burglars covered the occupants of the house with a revolver, his two companions ransacked the house, deliberately choosing and picking between jewels and clothes, and taking only the best. The robbers occupied 30 minutes in selecting their loot. They returned to Mr. Press a ring which they had taken when he told them it was a gift from his mother.

## PRESENTING THE GOV.-GEN. MEDAL

### Miss Evelyn Jack Won Coveted Prize For Queen Alexandra

At the closing exercices of Queen Alexandra School to be held to-morrow afternoon an unusually fine programme will be presented by the pupils consisting of choruses and solos under the direction of Professor and Mrs. Hunt.

Rev. Mr. Stewart will give a short address after which the Governor Generals medal will be presented to Miss Evelyn Jack who obtained the highest marks in the recent entrance examinations. Prizes donated by the W. C. T. U. will also be presented.

During the afternoon there will be a display of manual work by the Auxilliary class in their class room.

Parents members of the Board of Education and friends are invited to this interesting entertainment.

### DIES IN BRANDON

Brandon, Man., Dec. 21.—Ald. Jas. P. Kennedy died yesterday at the Brandon General Hospital of injuries when he slipped and fell on the icy sidewalk last Friday. Born at Campbellford, Ontario, 64 years ago, the late Ald. Kennedy came west in 1884 being one of the earliest business men of Brandon.

### FOREIGN EXCHANGE

New York, Dec. 21.—Foreign exchanges quiet, demand rates in cents. Great Britain 484 17-32. Canadian dollars 1-16 of one per cent discount.

## TEN BODIES STILL MISSING FROM LAUNCH—SKIPPER IS UNDER ARREST

New York, N. Y., Dec. 21.—Police and firemen today continued grappling among the ice floes of the Hudson River for the bodies of ten men believed to have lost their lives when the launch "Linseed" capsized yesterday. Thirty bodies of the workmen who were proceeding to new jobs have been recovered, but relatives of at least ten others who visited the morgue failed to find the bodies they sought.

Twenty-seven others of more than sixty men who crowded the 42 foot craft in its perilous trip across the river from 85th street, New York to Edgewater, N.J., were rescued after clinging to ice cakes and sides of the ship for almost an hour.

Capt. John Rohweider, the 29 year old skipper of the craft, who swam more than a mile towards the Jersey Shore before he was picked up, was under police guard at the Knickerbocker Hospital today suffering from shock and exposure and threatened with pneumonia. He faces technical charges of negligence and homicide.

### *For The Kiddies*

Children's Aid Society, Annual Xmas Appeal. We gratefully acknowledge the following donations:

| | |
|---|---|
| Miss A. Corby | $25.00 |
| Dismond & Hyde | 5.00 |
| Mr. John Leigh | 1.00 |
| Mr. J. S. Peck | 2.00 |
| Mr. W. N. Blair | 2.00 |
| Mrs. Wallbridge | 2.00 |
| Mr. H. W. Ackerman | 10.00 |
| Moria Lodge A. F. & A. M. No. 11 | 10.00 |
| Mr. J. T. Delaney | 2.00 |
| Women's Institute, Chatterton | 5.00 |
| Dr. J. J. Farley | 22.00 |
| Mr. Wm. McKeown | 5.00 |
| | $89.00 |

Thos. D. Ruston, Supt.

### FORMER DAIRY INSPECTOR

Tacoma, Wash., Dec. 21.—Harry H. Pannel, former head inspector of darlying for the province of Ontario, is dead here. Mrs. Charles Carruthers, of London, Ont., is a sister

## INTERESTING COMING EVENTS

**MOVIES AT CHRISTMAS CONCERT**—The Bridge St. Sunday School will hold its Christmas Festival Tuesday evening, 31st inst., 8 o'clock, in the church parlors. Bridge St. Sunday School children admission free. A silver collection of 25c and upward at the door, proceeds for piano fund. A present for every child. Everybody welcome. d18-3td

**BOWLERS ATTENTION**

Y. M. C. A. annual mixed elimination series starting Dec. 27th. Three prizes. Ladies draw partners. Enter early. Entries close Dec. 24th. Entrance fee 25c. d16, 18, 21, 23

Xmas Gifts — Parchment shades, Bridge sets, reed articles and china; at Keitha Lloyd's, 219 1-2 Front St. d21-1td

WOTTEN'S GIFT SHOP will be open every evening until Christmas. Come in tonight. d20-4td

Tabernacle Christmas Tree, Thursday night, Dec. 23. Usual attractions, merry welcome to all. d21-2td

The annual regimental shoot of the Argyle Light Infantry will take place on Tuesday and Wednesday nights of this week. All members of the Regiment are requested to be present.
d20-2td J. E. Downey, Capt.

**NATURE LOVERS**—Jack Miner League will meet January 13th in new Community Hall. Keep this date open. d21-1td

**CHILDREN'S AID SOCIETY**

Through the beneficence of Mr. Jenkins, the Board of Management will hold a Xmas Shower in the Rotunda of Hotel Quinte, Friday Dec. 24th, 10 a.m. to 5 p.m. Contributions of Christmas Cheer will be gratefully received.
d21-3td W. H. Merry, President.

FOR THE MOST HEAT
and the
GREATEST SATISFACTION
for the money, get your Fuel
from The
F. S. ANDERSON CO.

# SAYS ESKIMO IS MODERN TYPE OF OLD CAVE MAN

## North Greenland Conditions Same as Those of Glacial Age

New York, Dec. 2.—Dr. Knud Rasmussen, Danish explorer and member of the Putnam expedition to North Greenland last summer, sailed on the Cunard liner Berengaria. He is on his way to Denmark to spend Christmas there. He will then go to southern France and northern Spain, where he will study the caves occupied by the Cro-Magnons or men of the old stone age. He feels that he will be able to prove that the Eskimos of north Greenland are the modern equivalent of the race which made the Aurignacean paintings, and which lived 25,000 years ago.

Same Racial Origin

"Professor Boyd Dawkins, of Scotland, believes that the Cro-Magnons and the Eskimos are members of the identical race," said Dr. Rasmussen. "I, however, am inclined to think that they are simply parallel. That is to say, I think, that they are spiritually like-minded and have the same civilization.

"I found caves at Thule near North Star Bay, and also at Etha, which were occupied by the Tunit, a race related to the Eskimo, as recently as 400 years ago. Furthermore a comparison of the flint tools, such as harpoons, bow straighteners, hammers knives, etc., used by the Eskimo with those made by the Cro-Magnons are almost identical. The validity of the comparison is still further strengthened by the fact that the Cro-Magnon races lived in the fourth glacial age. Europe then probably had the same climate as modern Greenland. They had the same animal life. The musk ox, reindeer, Arctic owl, fox, lemming and ptarmigan were then denizens of France and Switzerland. Moreover, the tusks of the woolly mammoth found in the caves of France are carved in a similar manner to the walrus and mammoth tusks which are now found among the Eskimos.

Cave Man Myth

"Incidentally, the possibility that the two races are similar offers an interesting suggestion. The popular theory is that the cave man was cruel, pugnacious and bloodthirsty. We picture him as a ferocious creature, the man with a club, and at the same time we imagine him to have been of very low intelligence, but we know the Eskimo to be different. He is timorous in the presence of his gods, and he is a man of song with a poetic nature, and if we discover that the two races are the same, we will have to revise our conception of the cave man."

According to Dr. Rasmussen, the greatest value of establishing the similarity of the two races was that we would then be able to know something of the daily life of the Cro-Magnons.

"We know how the Eskimos live and can study that in detail," he said. "In that way we will know something about the cave men."

Dr. Rasmussen said, however, that to know the lives of the Eskimos as they really were, it was necessary to go to the extreme northern part of Greenland. He said that the southern Eskimos were no longer strictly speaking stone age men. He said that they were too close to the white man, and had picked up too much of his civilization.

# OUR SISTER CITIES

*Newsy Neighborhood Notes*

### SAVED BY PULMOTOR

Peterboro, Dec. 21.—Sunday morning at 9.15 the firemen received a pulmotor call to 196 Rubidge street, where the chimney had become plugged with soot and the gas from the coal which was being burnt was unable to escape outside. The rooms in the house became filled with carbon monoxide gas, and Mrs. A. Butcher, who was in the house, soon became suffocated. The attending physician summoned the pulmotor and oxygen was supplied. In a short time the firemen had the patient breathing freely again, and she soon regained consciousness.

### OSHAWA QUARANTINE

Oshawa, Dec. 21.—Quarantine at the Oshawa General Hospital was lifted this morning—the red card was taken down—and a number of patients who had been obliged to remain in the hospital after they would ordinarily have been discharged as cured, were permitted to go to their homes.

The quarantine was ordered the evening of 9th December last following development of a case of small pox involving a nurse who contracted the disease in the course of duty and who was secluded in a room in the basement of the institution.

### MAGISTRATE DUMBLE DIES

Peterboro, Dec. 21.—David William Dumble, for forty years police magistrate of Peterboro, died today.

It is forty-four years since Mr. Dumble was appointed Magistrate for the Town of Peterboro, and his long term in office will be remembered for his unfailing justice, tempered with mercies, and his ability to handle difficulties. Mr. Dumble was born at Ballymore, Ireland. The family moved to Yorkshire, England, and when Mr. Dumble was seven years of age, came to America. His father, Thos. Dumble, was one of the party of surveyors, who fixed the boundary between Canada and Maine, made under the Ashburton Treaty.

### BREAKS ARM

Kingston, Dec. 21.—Wilbur MacRow, Jackson's Mills, while cranking his car had the misfortune to break his arm.

### HIT BY TIMBER

Port Hope, Dec. 21.—William Roskelly, Walton street, was severely cut about the head and face Saturday morning when he was struck by a falling piece of timber at the Port Hope Sanitary plant.

### HUMANE SOCIETY

Port Hope, Dec. 21.—Miss Victoria Grant presented the Junior Humane Society at its regular meeting at the Carnegie Library recently, with a copy of Ernest Thompson Seton's splendid animal lore book, "Wild Animals I Have Known."

### FINGER AMPUTATED

Deseronto, Dec. 20—The younger son of Mr. Hanly Ostrander, public school principal, had the misfortune of having his finger caught in the crack of the door at the public school. The finger was badly bruised and the end of it had to be amputated by the doctor.

### ISLANDERS MAROONED

Kingston, Dec 20—It is feared that unless there is a change in the weather the inhabitants of Amherst Island may not be able to come to Kingston to do their Christmas shopping. On Thursday evening, when in telephone communication with Amherst Island, The Whig-Standard learned that there was considerable ice in the bay, which might prevent the steamer Wolfe Islander from getting into the wharf to take on the passengers.

The Wolfe Island authorities have learned by experience that it is expensive business to try and break ice to get into the wharf. A few years ago the steamer had a mishap while on a trip to the foot of Wolfe Island which cost the township a great deal of money.

### NEVER TOO LATE

Chicago, Ill., Dec. 21.—It is never too late to obtain an education, thinks Mrs. N. O. Freeman, 77, widow of a Methodist minister. She has enrolled at Northwestern University.

### LONG BLOOMERS BARRED

Constantinople, Dec. 21.—The town of Tolatli in Anatolia forbids women to wear ankle-long bloomers. The reason is that it is a harem costume. Harems have been abolished.

### SHOULD SUIT THEM

New York, N.Y., Dec. 21.—Here is a case of a profit of 6,000,000 percent in two weeks on paper. A banking syndicate got an option on 215,000 shares of Victor Common at 115. It closed Tuesday around 140.

### HORSES HALT TRAIN

Saskatoon, Sask., Dec. 21.—Two horses, their legs stuck through the ties of a bridge south of Milden, Sask., held up the Canadian Pacific Railways Outlook-Moose Jaw train 75 minutes. The train was backed up to Milden to secure tackle with which to liberate the animals, which escaped death from the train by about 20 feet.

Dr. Rasmussn, who has been honored recently by both the American Geographical Society and the National Geographic Society, is himself part Eskimo. His father was a Danish missionary in Greenland and his mother was half Eskimo. As a boy, he was brought up in close contact with Eskimo institutions and he speaks the Eskimo language, with fluency.

He has just completed a book entitled "The Spiritual Life of the Esquimaux," which will be translated into English shortly and published in this country.

# SAY CHAIN OF EVIDENCE PROVES MAN'S DESCENT FROM THE APES

New York, Dec. 21.—Completion of a change of evidence tending to prove man's direct descent from the apes that roamed the forests of Europe and Asia three million years ago is claimed by scientists of the American Museum of Natural History. According to Dr. William K. Gregory and Dr. Milo Hellman, this fact has been scientifically proved by means of forging a chain of evidence constructed of teeth.

The results of their search were published today in a pamphlet fully illustrated with pictures of fossil and modern teeth. According to the pamphlet, the development of the modern elephant was traced from the African predecessors of the mastodon and the genealogy of the modern horse was traced back to the little fox-like creature that ran over the plains millions of years ago by means of this teeth evidence.

The common ancestor to whom they traced man's ancestry is called dryopithecus, which means the woods dwelling ape. He roamed the branches of the dark forests and lived upon meat and nuts the scientists say.

Two suicides have followed beginning of police investigation into Regina elevator robbery.

Joe Barty, who is to be hanged in Hamilton, is pleading insanity.

# DOMINION GOV'T MAY INVESTIGATE MAN. FOSSIL BEDS

Winnipeg, Dec. 20—(By C.P.)—In all probability the Dominion Government next summer will investigate the fossil beds in the Eastern district, Saskatchewan. A letter to this effect has been received by John Kennedy, of the United Grain Growers' company here. The letter is written by H. Collins, director of the mines branch of the department of interior.

Mr. Collins says that if possible he will have a geologist go over the fields with Mr. Kennedy with a view to preparing an exhibit for display at Ottawa. Apparently pre-historic animals congregated in this district, because federal government officials have found dinosaurs, south of Deloraine in the Wood Mountains.

# MUST NOT COPY UNITED STATES

## English Business Magnate Sees Future Danger in Industrial System

London, December, 20 — England must not copy American industrial methods too closely, is the opinion of Sir Harold Bowden, bicycle magnate who has recently returned from a trip to America.

"I do not write in an envious spirit," said Sir Harold today. "I am filled with admiration for much of what I saw. But no Englishman can feel sure, when he looks at the conditions of American industry and the increasingly low standard of intelligence demanded of the majority of its workers, that the prosperity of that great self-supporting continent is solidly founded.

"It is as bad for nations as for individuals to gain the whole world at the cost of their own souls."

Sir Harold Bowden fears that if there were ever a decline in prosperity in America, democracy there might have "neither the character nor the stability to weather the storm."

The lack of a system of apprenticeship in America and the fact that unskilled laborers earn so much, he believes will produce harmful results.

"There is already a dearth," he says, "of craftsmen, and America relies for its technical skill very largely upon who are tempted from Britain by the promise of far higher wages than they can get here."

However, Sir Harold urges the adoption of Henry Ford's "ruthless" efficiency as a means of recovering Britain's industrial standing.


MARKET SPOTLIGHT — MOWAT M&M MACGILLIVRAY — MINING STOCKS

Dec. 21st, 1926.—Aconda Mines Ltd., Rouyn, now have their camps completely equipped and dip needle work has been started. It is the intention of the management to explore their 1,000 acres in Boischatel by this method first and then follow up with the Swedish electrical process. This is being done as a forerunner to diamond drilling. Three important zones of mineralization have been uncovered and work on adjacent properties indicates that Aconda will encounter orebodies in the low ground about the centre of their group. The company is managed by Alderson & Mackay, and Mr. G. R. McLaren, E.M., is in charge of operations at the property. We regard Aconda as a most conservative speculation at the present price of 30 cents a share.

Let us call your attention again to Duprat and Laval Quebec.

A map of the Rouyn Camp will be forwarded to you free upon request. Phone or write or call at the Belleville Office, Bank of Commerce Building. Phone No. 1628.

Mowat & MacGillivray
F. H. NEELON.



Christmas Suggestions Red and Gold Line

USEFUL TOILET ARTICLES

Combined in Holiday Packages

MODERATELY PRICED

SEE THEM !

McKeown's Drug Store


American Museum scientists claim they have proof that the ape was man's ancestor.


TWO EXCELLENT GIFTS For Men Only

MENNIN'S GIFT SET
Containing Shaving Brush, Skin Balm, Shaving Cream, and Talcum at $2.50 the Set

and

WILLIAMS' GIFT SET
Consisting of Large Tube Shaving Cream, Aqua Velva Lotion, and Jersey Cream Soap at $1.25 the Set

SCHRYVER'S PHARMACY
204 FRONT ST. PURE DRUGS PHONE 49


## Antwerp Honors Canadian Pacific Ship

(1) Street in Antwerp near the port. In the background is the famous cathedral.
(2) On the bridge of the Melita: W. D. Grosset, managing director, Canadian Pacific, Belgium; Captain A. H. Notley, of the Melita; and Mayor van Cauwelaert, Burgomaster of Antwerp.
(3) Canadian Pacific Liner Melita.

Honor was brought to the British shipping world and more especially to the Canadian Pacific liner Melita when on November 14th, she steamed into the harbour of Antwerp and was the 10,000th ship to enter that great port during the year. It created a record for the number of ships docking at any European port with the sole exception of London, during such a period.

The occasion was marked by fetes throughout the city in which the whole population of Antwerp took part. Telegrams of congratulation were sent by notabilities from all over Belgium including one from King Albert, and there were great parades of labor, industrial and commercial organizations in the principal streets.

In response to the welcome given the Melita by the city, W. D. Grosset, Managing Director for the Canadian Pacific in Belgium, organized a luncheon aboard the vessel. He was assisted by Capt. A. H. Notley, commander of the ship, and officers. The guests included Mayor Van Cauwelaert, Burgomaster of Antwerp, with several of the Aldermen: Consul-General Rowley, for Great Britain; and a large number of the shipping, commercial, industrial heads of the port.

Mr. Grosset in his address of welcome said he was proud to think that S.S. Melita was the 10,000th ship to enter the port of Antwerp since the beginning of the year, both because she flew the British flag and because she was a Canadian Pacific ship. He pointed out that this vessel, the S.S. Minnedosa, the S.S. Montnairn and the S.S. Montroyal all used the port and during the current year had carried over 10,000 passengers.

Burgomaster Van Cauwelaert read a telegram of congratulation from H.M. the King of Belgium. It was as follows: "I thank you for your thoughtfulness in communicating to me this happy news, and I send to the city of Antwerp with my heartiest congratulations, my sincerest wishes for the ever-growing increase of traffic of the port, most important factor in the prosperity of the country. (Signed) Albert."

Consul-General Rowley said that 10,000 ships within a period of ten months and a half constituted a record for any European port, London excepted. The port was the outlet for an interior navigation throughout the country that represented a total of over 10 million tons. About the same tonnage represented ocean-going vessels using the port." Its reputation was very high in shipping circles all over the world.

Capt. Notley also addressed the gathering in a humorous speech which closed the proceedings.

At night Captain Notley, his officers and crew were entertained at the City Hall at a reception tendered by the Mayor and Aldermen at which Governor Baron Holvoet, Camille Huysmans, Minister of Science and Arts, members of the consular bodies and leading shipping and commercial men were present. Mayor Van Cauwelaert read a telegram from M. Jaspar, Prime Minister of Belgium, announcing that Mr. Grosset and Harbor-Master Captain Stocker had been nominated Knights of the Order of King Leopold. The Mayor in his address took the opportunity to express to the Canadian Pacific Railway his sentiments of esteem and gratitude for a company which in the past twenty years had been a regular customer of the port. He then handed over to Capt. Notley the present given by the city to the crew of the 10,000th ship to enter the port in 1926.

Capt. Notley and the leading guests then wrote their names in the Golden Book of the City of Antwerp.


Ideal Xmas Gifts

KIMONOS $5.95

Velvet Cord Kimonos in plain cord and Jacquard patterns, reg. value $6.95 and $7.50. To clear at $5.95

Kimonos in fancy beacon cloth, collar and cuffs trimmed with satin, reg. value $6.00. To clear at $4.95.

SWEATERS

Ladies' Sweaters in brushed wool and plain knit. Special value at $3.50, $4.50 and $5.00.

Girls' Sweaters in pullover and coat styles, extra value at $2.25 and $3.50.

CHILDREN'S WOOL SUITS $3.50

Children's Wool Suits in red, sand, grey and blue. Extra value at $3.50.

Store Open Tonight 7.30 to 9.30

EARL & COOK CO.



SAYLOR SALES CO.
340 Front St.

Xmas Presents

FOR MEN
Silk Scarves ...... $1.85
Silk Handkerchiefs 50c
Fine Shirts ...... $1.49
Socks ............ 50c
Ties .......... 29c-59c
Caps ............ $1.19
Sweaters ... $1.69-$3.79

FOR CHILDREN
Sleighs ........ 49c-98c
Kiddie Kars.. $1.29-1.79
Alum. Dish Sets 98c-$1.98
Jack Knives ....... 39c

FOR WOMEN
Electric Irons $2.49-3.95
Electric Toasters 75c-5.75
Electric Heaters .. $4.50
Electric Curlers 98c-1.95
Veneer Mops ..... $1.50

PAINT 85c QUART

WALL PAPER

For Mechanics—See Our Line of TOOLS

SAYLOR SALES CO.
340 Front St.



WOODLEY'S FURRIERS
273 FRONT ST.

Fur Coats FOR XMAS

Select your Gift from the following.. It will bring great joy and happiness.

Mole Cony Coats ....... $85
Southern Coon Coats .... $89
Muskrat Coats ........ $100
Seal trimmed
French Seal Coats .... $109
Muskrat Coats ....... $125
French Seal Coats ..... $149
Sable, Squirrel or Fox trimmed
Muskrat Coat ........ $155
Caracul Coats ........ $195
Fox trimmed
Northern Muskrat Coats $175
Persian Lamb Coats .... $225
Hudson Seal Coats .... $275
Persian Lamb Coats ... $275
Hudson Seal Coats .... $295
Persian Lamb Coats .... $295
Etc., Etc.
A Deposit will Secure Your Choice

XMAS NOVELTIES AND GIFT FLOWERS 35c UP

OPEN EVENINGS THIS WEEK

## The Bulletin Board

Mainly About People You Know

LICENSE PLATES HERE SHORTLY

The new automobile license plates are expected in a few days by H. F. Ketcheson, the local agent. It will be welcome news to motorists to know that a reduction of $5.00 has been made on all markers for passenger cars. The plates are of yellow background and black figures with "Ontario 1927" inscribed on the bottom.

CROSSING THE BAY

Farmers commenced using the ice in the Bay of Quinte as a short route from Prince Edward County to the city. The merry jingle of the sleigh bells were heard coming across the ice for the first time this season on Saturday. The cold spell of last week made it safe for travel but today's mild weather may possibly cause the ice to be rendered unsafe.

### HONOR ROLL

(Continued From Page One)

Foster, Judy Thrasher, Cecil Bowler, Lorne Brown, Irene McCaw, Hilda Burshaw, Robby Daly.

Class III.—Thelma Mattis, Ronald Rollins, Mary Semark.

First Book—Grace Hanna, Dorothy Asselstine and Francis Lounsberry equal, Helen Smith, Kermith Van Allen, Elda Asselstine, Vernon Dehane, Francis Yonker, Lawrence Lusk, Lawrence Latta, Robert Ashbury, Reginald Graham, Theda Cole.

Class B.—Kitty Stone, Audrey Noakes, Elsie Fairchild, Grace Charlton.

Second Class—Bessie Clement, Clarence Mason, Jack Hanna, Thelma Noakes, Marjorie Sharpe, Emma Green, Oressa Foster, Charles Edgar, Grace Hogle.

Sr. First—Ina Roberts, Patsy Little, Jack Bone and Archie Tanner equal, Frank Green, George Parsons, Myrtle Darvell.

Second Class—George Michaud, Harry Green, Harold Barber, Madaline Reid, Clifford Bennett, Leonard Bellis, Max Bone.

Sr. Third—Tom Bowler, Leo Maracle, Margaret Howard.

Jr. Third—Thomas Wardhough, Annie Savage.

Sr. Third—Bessie Fry, James Millar, Violet Renouf, Fred Law.

Jr. Fourth—Ola Rickett, Muriel Hill, Reginald Richards, Audrey Burgess, Allene Craig, Mabel Baker, Margaret Dewey, Evelyn Muncaster.

Sr. Fourth—Marjorie Hill, Bluma Tobe, Mary Mangold, Godfrey Scott, Chas. Asselstine, Lorella Calberry, Jas. Asselstine, Jennie Springer, Leah Gill, Ed Gazely.

## PROSPERITY FOR

(Continued From Page One)

erity to try to operate a State-owned railway. Not one of those critics has produced one constructive thought; not one of them has presented an alternative to the Canadian National Railways; not one of them has lifted a finger to aid Canada's greatest enterprise. And for that very reason they are not entitled to the consideration one shows sto the cur that yaps at one's heels."

**Earnings of Millions**

Four years ago, the railway's President said, the net earnings of the railways were two and three-quarter millions. If 5 per cent. represented a reasonable return on capital investment the railways then at that time were worth to Canada $60,000,000. This year the net earnings would reach the total of $45,000,000, and this, capitalized at 5 per cent., would show the value of the railways to be $900,000,000.

Sir Henry referred to great industrial developments in the East, mentioning the Lake St. John district in th Province of Quebec. He prophesied that in a very few years Eastern Canada would be one of the greatest manufacturing centres on the continent. Cheap power would bring this about, he said. He cited the building of a Canadian National line to Rouyn, which some facetious critics had termed the "road to ruin." He could wish that every road of the Canadian National would follow the same prosperous course.

**Plea For Unity**

The Minister of Finance, in his address, emphasized the fact that although Canada's national debt was something over two billions of dollars, 80 per cent. of this was held in Canada and the Canadian people drew interest on it. Could any country be "going broke," he asked, when 80 per cent. of its national debt was owed to its own people? He launched a plea for Canadian unity, and asked that all Canadians join together to boost Canada.

ARENA SKATING
BAND WED. NIGHT
Tickets on Sale at Rink
Children $2; Adults $4

## Social & Personal

Mr. R. D. Macaulay is in Ottawa on business.

Miss Elda Robertson arrived in the city today to spend the holidays at her home 217 Pinnacle Street.

Mr. Alan C. Latta, of Sidney, left this morning for New York whence he will sail for Bermuda to spend the winter with Mr. and Mrs. J. S. Valls, of Hamilton, Bermuda.

Rev. H. B. Kenny left last evening for a two weeks vacation to be spent with his sister in Consecon.

Miss Valiere Wrightmeyer arrived in the city on Sunday from Boston to spend the Christmas holidays.

Mr. Donald Ketcheson arrived in the city from Kingston yesterday, where he has been attending Queen's University.

Mr. Harvey Ross arrived home from Queen's University yesterday.

Mrs. Weaver, of Welland, and Miss Jennie Brown, of London, Ontario, and Mr. Robert Peples, of Belleville, have just returned from a trip down East.

Mrs. W. O. Kerr and son, Edgar, of Ernfold, Sask., are visiting her parents, Mr. and Mrs. Thos. Thompson, Sinclair St.

Mr. B. A. Straitton, of Detroit, Mich., is spending his Christmas holidays at the home of Mr. and Mrs. W. H. Earle, 208 Coleman St.

Mr. Arden Harkins, of Utica, N. Y., is visiting friends and relatives in the city.

Mrs. (Col.) Hendrick, wife of the late Ameriacn Consul, received word yesterday of the death of her brother-in-law, Rt. Rev. Mgr. Joseph W. Hendrick, V.F., who passed away at his home, Geneva, N.Y., on Sunday.

## TODAYS MARKETS

Winnipeg, Man., Dec. 21.—Wheat, Dec. 1-8c to 1-4c higher at 1.31 1-4 to 3-8. May 1-8c lower to 3-8c higher at 1.34 to 1.34 1-2, July 1-4 to 3-8c higher at 1.34 1-4 to 38.

Oats—Dec. unchanged at 57 1-2. May 1-8c lower at 59, July unchanged at 58.

Chicago, Ills, Dec. 21.—Wheat Dec. 1.39 3-8, May 1.39 5-8. Corn, Dec. 73 7-8, May 81 5-8. Oats Dec. unquoted, May 50 5-8.

Toronto, Ont., Dec. 21.—Livestock. Receipts 146. Trade steady.

Heavy beef steers $6.50 to $7.50.

Butcher steers, good to choice, $6.50 to $7.50.

Butcher cows, medium $3.25 to $4.25.

Hogs select $11 to $13.50.

Calves good to choice $12 to $12.22.

Good ewe lambs $11 to $11.50.

Chicago, Dec. 21.—Wheat scored substantial early advance in prices as result of buying bases for the most part on the United States government crop report. Official figures both on shipping and winter wheat were regarded in general as bullish. Opening at 1-8 cent decline to 1 3-8 cents gain, the wheat market soon showed decided upturn all around corn, oats and provisions were easy corn starting at 5-8 cent to 3-4 to 7-8 cents lower with subsequent rallies transient.

2.15 p.m. Stock Market Quotations by Private Wire to Dickinson & Walbank, 175 Front Street.

NEW YORK

| | |
|---|---|
| American Can. | 53⅜ |
| Anaconda | 49 |
| Baldwin Loco. | 162¾ |
| Chrysler | 41½ |
| Davison Chem. | 29¾ |
| Fleischmann | 46⅞ |
| Foundation | 19 |
| Freeport Texas | 33⅛ |
| General Motors | 152 |
| Hudson | 48¼ |
| International Nickel | 37½ |
| Kennecott | 62½ |
| Mack Truck | 97 |
| Marland Oil | 56⅜ |
| Nash Motors | 66¼ |
| Overland | 22⅜ |
| Pan Pete | 66⅛ |
| Phillips Pete | 55⅜ |
| Radio | 59⅛ |
| Rubber | 62½ |
| Studebaker | 55⅛ |
| Texas Gulf | 48½ |
| Union Pacific | 163⅜ |
| U.S. Steel | 157½ |
| Woollens | 32½ |
| Yellow Cab | 28⅛ |

MONTREAL

| | |
|---|---|
| Abitibi | 87⅜ |
| Bell Telephone | 142 |
| Brazilian | 104 |
| Brompton | 36 |
| Can. Steamships | 31¼ |
| Can. Steamships, Pfd. | 77 |
| Ind. Alcohol | 30¼ |
| Laurentide | 112 |
| Montreal Power | 69¼ |
| Nat. Breweries | 66 |
| Shawinigan | 266½ |
| Smelters | 257½ |
| Twin City | 61½ |

Standard Mining Exchange, 2 o'clock quotations supplied by Mowat & MacGillivray.

| | |
|---|---|
| Argo | 55-56 |
| Amulet | 1.83-1.84 |
| Area | 83-85 |
| Barry Hollinger | 83-85 |
| Bourlamaque | 1.40-1.42 |
| Can. Lorraine | 58-59 |
| Castle Tretheway | 1.08-1.10 |
| C.W.D.L. | 20-21 |
| Coniagas | 4.40-4.50 |
| Dome | 11.30-11.50 |
| Duprat | 31-31½ |
| Goldale | 28-29 |
| Goldhill | 47-48 |
| Hollinger | 19.60-19.75 |

## Father and Son Fight Side by Side

Roy is a handsome lad of fifteen, who is very proud of a new set of head phones some friend sent to him. Now he can hear as far as Boston on his radio. The wires come right in by his cot, where he rests most of the time. You see, Roy is in the Muskoka Hospital for Consumptives and is by no means as well as he looks, although he says he is getting along fine. He can visit his Dad, too, which is another source of comfort to him.

Dad is in the same institution, also making the never ceasing struggle against the fell disease. So often "T. B." grips more than one in a family. Both are really making good progress, however—the complete rest, the discipline and the care of kindly nurses and doctors are having their usual good effect in this efficient institution.

The Muskoka Hospital is urgently in need of funds. What can you spare to help?

Contributions may be sent to Hon. W. A. Charlton, President, 223 College Street, Toronto 2, Ontario.

WEDGEWOOD PORCELAIN

The famous Willow patern, at very special prices.

Plates—39c.

Jugs—59c.

# THE WALKER STORE

The Store of High Values—At Low Prices

Linen Towels

Pure Irish Linen Huck Towels. 18 x 36. Hemstitched and with damask ends.

45c ea.

# Now - the Christmas Store

FROM THE MULTITUDE OF GIFT SUGGESTIONS WE OFFER, SEE THESE

## Big Values For Wednesday

Tea Aprons 79c

A large variety of Tea Aprons, very daintily made. In pretty shades and with triming of fine lace.

Ma-Ma Dolls

89c

Large size Ma-Ma Doll, fully dressed. 16" high. Has genuine Lloyd voice.

Kiddies Slippers

In blue and red. Felt with leather soles. Fancy kiddy designs. In gift box.

Very special 85c

Crepe Kimonos

A large selection each with pretty ribbon or embroidery, trimming.

$2.35 to $10.00

Men's Negligee Shirts $1.19

White with a large variety of pretty stripes All guaranteed fast colors. Good quality cloth.

BOXED BRACES

A splendid Gift for a man would be a pair of these Lisle Elastic Webb Braces, wheih come in gift boxes.

49c

BIG DAYS

MEN'S Handkerchiefs

White with colored border, in a large variety of shades.

3 for 25c

MEN'S FANCY Handkerchiefs

Silk crepe de chene, in many designs and shades.

85c

Boxed Handkerchiefs

FOR LADIES

Fine Colored Handkerchiefs, with lace edges. THREE IN BOX 59c.

White Handkerchiefs, with colored embroidery. THREE IN BOX 35c.

A Large Selection of Holly Wreaths for Decorations. 15c Each

Linens The Practical Gift To The Household

Our Large Variety of Fine Irish Linens contain many wonderful pieces that will delight the woman who takes pride in her home. Our selection includes Luncheon Sets, Tray Cloths, Napkins, Fancy Towels, Centres andm any other Novelty Pieces, at Very Special Prics.

Scarfs Make Dainty Gifts

Large variety of Crepe de Chene Scarfs, hemstitched ends. Plain colors or with fancy ends. Values to $2.00.

Very Special $1.29

SCARFS

A large selection of Silk Georgette Scarfs in pretty printed designs in a number of color designs.

$1.95

Another line of Beautiful Scarfs are these Plain Scarfs with fancy printed ends. Finished with long tied fringe.

$2.50

The Gift That Will Charm

Nothing is more pleasing to a woman than the gift of Fine Lingerie and our wide selection includes some very dainty creations.

FRENCH LINGERIE

Charming pieces of fine crepe de chene with beautiful handwork and fine pleating. In all the pastel shades.

TEDDIES—$5.25

Two-piece Sets $8.75—GOWNS $8.75

HEAVY KNITTED SILK UNDERWEAR FOR LADIES

WOOD'S Lavender Line in a selection of many beautiful shades.

VESTS $1.95 — KNICKERS $2.95

STEP-INS $2.19 — TEDDIES $2.95

SLIPS $3.50 — PYJAMAS $5.50

CREPE DE CHENE GOWNS

Heavy quality, with beautiful embroidery and lace trimming. Wonderful value at the very special price of

$6.75

RAYON PYJAMAS

Dainty Pyjamas in many pretty shades. Trimmed with lace.

$4.25

Fine Colored Voile Step-ins, with dainty lace trimmings.

95c

STORE OPEN EVENINGS THIS WEEK

## DEATHS & FUNERALS

JAMES ALBERT HUFF

The funeral of the late James Albert Huff took place from the residence of his daughter, Mrs. C. H. Babitt, 1st Concession of Ameliasburg, yesterday. The Rev. F. S. Dixon of Rednersville officiated. Interment took place in the Belleville cemetery. The bearers were George Huff, Ernest Wallbridge, Ray Anderson, Charles Babitt, Harold Babitt, Sherman Babitt.

MRS. HELEN EGGLETON

On Monday afternoon there passed away Mrs. Helen Eggleton of Holloway, wife of Albert Eggleton. She died at their home on the 9th Concession of Thurlow.

The deceased was born in England in 1856, but has been a resident here for the past fifty-four years. She was taken seriously ill about a week ago. Mrs. Eggleton, who was a Methodist, is survived by her husband, one daughter, Mrs. Clarence Fitchett, and two sons, Percy A. Eggleton, Thurlow, and Thomas Samuel of Saskatchewan.

Interment will take place in Clarke's cemetery.

J. J. HAINES

This afternoon the remains of the late Mr. J. J. Haines were laid at rest in the Belleville Mausoleum. Service conducted at the house by Mr. Charles Innes, of Brantford, and Mr. R. Irwin, of Hamilton, and Rev. E. N. Baker led in prayer. An unusually large number accompanied the cortege to the Cemetery testifying to the widespread respect in which deceased was held and the floral offerings were exceptionally beautiful and numerous. Members of the staff of the deceased's shoe store acted as pall bearers.

London man stole two planks from a church and must hear six sermons.

PRIVATE WIRES TORONTO, MONTREAL AND NEW YORK

MOWAT & MacGILLIVRAY

STOCKS — BONDS — MINES

Members Standard Stock and Mining Exchange

CANADIAN BANK OF COMMERCE CHAMBERS

Belleville Phone 1628

Use the Phone for Information Desired

STROUD'S XMAS SPECIALS

MA-MA DOLL

A beautiful Doll, fully dressed, good voice, unbreakable. 95c

COASTER SLEDS

We have a big line of Sleighs, hardwood bodies — 68c, $1.00, $1.25, $1.50.

CABINET OF SILVER

6 Knives and Forks

1 Sugar Shell

6 Teaspoons 1 Butter Knife

6 Table Spoons

ALL FOR $12.00

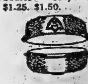

Granite Roaster

An Ideal Gift. 3-coated granite, good size.

SPECIAL $1.00

Store Open Evenings

**Daily Intelligencer**
BAY OF QUINTE'S LEADING NEWSPAPER, BELLEVILLE

Printed and published every afternoon except Sunday and holidays, for The Intelligencer Printing and Publishing House, Limited, in the City of Belleville, County of Hastings, Province of Ontario, at their office, 237 Front Street.

Telephone Numbers
Advertising and Circulation ... 36
Editorial and News ......... 124

"Let there be harmony in things essential—liberty in things not essential—Charity in all."

### TO-DAY'S THOUGHT

God has lent us the earth for our life; it is a great entail. It belongs as much to those who are to come after us as to us; and we have no right, by anything that we do or neglect to do, to involve them in unnecessary penalties, or deprive them of benefits which are theirs by right.

RUSKIN

## FINAL WARNING

Two citizens appeared in police court yesterday to answer charges of driving cars past the "stop" signals placed on the street corners. Magistrate Mikel told them that the police intended to see that the motor By-Laws, drafted to facilitate traffic were enforced and let them off with a warning.

This warning applies to every driver of an automobile. The general disregard of the signs must cease. The next offenders summoned will not be treated so leniently.

## WAIT AND SEE

Following Ontario's government control verdict at the recent election the Toronto Star said that the duty of prohibitionists was to give Premier Ferguson a fair chance to see what he could do under his proposed policy. It is a pity that the Star has so signally failed to act on its own advice. Hardly a day passes without that newspaper—it is faithfully copied by other Government opponents—printing speculations which, quite obviously, are designed to embarrass Mr. Ferguson. Its latest story, based on nothing but conjecture, is that there is to be sale of beer and wine with meals at hotels.

Now the truth is that, apart from the Prime Minister and his colleagues, nobody knows anything of the details of the coming legislation. That being so, what is the sense of all sorts of reports and rumors and speculations which, at best, serve only to disturb the public mind, and to make things more difficult for the Premier?

The Government's proposals, before they become law, will first be submitted to a caucus of Government supporters. Threshed out there, they will then be incorporated into a bill and submitted to the Legislature, where suggestions, and improvements, and amendments will again be in order. That being so, there being ample time for criticism, or suggested changes when the actual proposals become known, surely it is the duty of both press and public to wait and see before indulging in reckless speculations.

## TAINTED MONEY

Six known bootleggers of the River Rouge district, near Detroit, contributed $100 each to the local charity association, with the request that it be used for needy children during the Christmas season. Thereby they raised again the old question of the propriety of accepting "tainted" money for good works.

One minister refused flatly to have anything to do with the money. It was bootleggers' "propaganda," he said, and he would not supply lists of children among his congregation who needed assistance. Another was just as emphatic in declaring he was highly in favor of accepting the contribution. There was no better use, he said, to which such money might be put than in buying shoes and stockings for poor children—and that does appear to be a reasonable view of it. Other ministers were non-committed and undecided. Undoubtedly they see a broad field where the money might be used to advantage but they fear to give its illegal source even a suspicion of tacit approval.

There the matter rests for the moment, but there is no doubt these tender-hearted rum-runners will be permitted somehow to spend their $600 to the furtherance of the Santa Claus legend.

## POOR OUTLOOK

Another example of the difficulty of making street car systems pay, even in big cities, is seen in the bankruptcy of the Chicago Railways Company, which operated car lines on the north and west sides of the city. Faced with the foreclosure of a mortgage, amounting to $$103,228,255, and other debts aggregating $67,075, along with the expiration of its franchise, the company went into a receivership. It was thought that in recent years the financial outlook for street railways in the United States was considerably improved. The extent to which motor transportation has affected the earnings of street railways is almost incalculable, and, as yet, no remedy is in sight.

## THE SCOTT CASE

A despatch from New York that the 64-year-old father of Russell Scott has been arrested for selling pamphlets entitled, "In the Shadow of the Rope," to raise funds for another appeal in the boy's behalf, recalls o mind that Scott is to be hanged some day. The public, we think, had forgotten this and there is reason to believe the courts had completely forgotten him. Now his aged father, for whom every one will feel genuine sorrow, has focussed attention upon the case again and there's no telling what may happen. About the only ground that is left on which to base another appeal is that the name of the man be killed has been forgotten by the people. Scott cannot complain that his family has neglected since he fell into the clutches of the law. His brother Robert, associated with him in the slaying of the Chicago drug clerk, most obligingly hid away in a California prison and his absence didn't hurt Russell's defense any. Then, when Russell was convicted, brother revealed his identity and even went so far as to confess to the murder himself. Mrs. Russell Scott, wife of the slayer, undertook to raise funds for her husband defense by going on a hunger strike in a glass cage in a theatre lobby—a venture which proved to be no more profitable than it was original. Scott has been adjudged to be insane by one group of alienists and pronounced sane by a competing board. Twice he has geen granted stay of sentence with a few hours of the time set for his execution. Anything can happen in this case, it seems, except the law taking its course. And that's just a little too much to expect in the state of Illinois.

## OTHER MEN'S THOUGHTS

An advertisement of a fashion magazine says "Ladies' legs are no longer news." But they're dern good display ads, say we.—Hamilton Spectator.

When South Africa natives see white people do the "charleston" it lowers their prestige in the native eyes, according to ministers in Africa. Which is not at all surprsing.—Toronto Globe.

Probably this is the last Christmas season to be signalised by an epidemic of O.T.A. diseases requiring visits to the government dispensaries by patients armed with doctors' prescriptions.—Hamilton "Herald."

As a remedy for sleeping sickness we commend mince pies.—Brandon "Sun"

Mussolini has a sure way with his critics. If they don't like this world they can try the next.—Toronto "Star"

New York pedestrians have the right of way over vehicles. Now all they have to do is try and get it.—Border Cites "Star."

## THIRTY YEARS AGO
From The Intelligencer Files of

Geo. Fletcher of Sidney Crossing was thrown from his waggon today and painfully injured.

St. John's Day will be celebrated on Sunday by the local Masonic fraternity.

Dr. Jas. Knight was married in Trenton to Mrs. Gibson of Bloomfield.

Mr. Walter Arnold reports the finding of a childs purse, in the post office, containing 20 cents.

Wentworth farmers have installed man-trap and spring guns to protect their chicken coops.

King Ferdinand may go to Paris for radium treatment.

## HAVE YOU HEARD THESE?

This story is told about Bill, a milkman:

"One morning," says Frear, "Bill's flivver broke down and Bill was buried in the wreckage.

"His sister Jane, when she summoned the doctor, burst into angry sobs.

"Would you believe it, doctor?" she sobbed. 'Bill lay under all them milk cans and wheels and things aboutin' and yellin' for help for an hour and a half and not a soul in the whole street had heart enough to get out and lend a hand Why, we could hear him a block away.'

"If you heard him, Jane,' said the doctor, "why didn't you go out?"

"How,' sobbed Jane; 'how was we to know it was Bill?"

"Did your husband—er—die a natural death?"

"Oh, yes, 'e was run over by a motor car!'

A negro met an acquaintance of his, also colored, on the street one day and was surprised to see that his friend had on a new suit.

"Hey, boy," he said, "how come you dressed up this way? Is you got a job?"

"I's got somethin' better'n any job," replied the other. "I'se got a profession."

"What is it?"

"I'se a orator."

"What's a orator?"

"Don't you know?" replied the resplendent one in surprise. "Well, I'll tell you what a orator is. If you was to walk up to a ordinary nigger and ask him how much was two and two, he'd say 'four,' but if you was to ask one of us orators how much was two and two he'd say, 'When in de couse of human events it becomes necessary to take de numeral of de second denomination and add it to de second denomination and add it to de figger two, I says unto you and I says it without fear of successful contradiction, dat de result will invar'bly be four.' Dat's a orator."

Team of horses, property of the Western Woodward Company, of St. Catharines, was drowned in old canal at Thorold.

## HANDKERCHIEFS

Handkerchiefs solve the Gift Problem in so many cases. They are so pretty and colorful. A great variety for ladies and gentlemen, girls and boys, in Linen, Silk, Lawn or Mull, colored or white. Singly at 5c to $1.50. Boxes of one to three at 19c to $2.00.

**BATH ROBES**
Kenwood Robes and Robes of Eiderdown, Crepe Corduroy and Quilted Silk. All colors at $5.95 to $15.00

**RUBBER APRONS**
Plain or fancy Aprons of pure gum rubber, for ladies at 50c to $1.00. Children's size 29c

**SWEATERS**
Brushed wool or plain knit weaves in cardigan pull-over or chappie coat styles. Also Jumbo Knit Sweaters Prices $2.95 to $7.50.

**KENWOOD BLANKETS**
..We have just received our final Christmas shipment. All shades now in stock.

| | |
|---|---|
| Size 60 x 84 | $9.00 |
| Size 72 x 84 | $10.50 |
| Crib Size | $5.50 |
| Bathrobes | $15.00 |

**BATH TOWELS**
Heavy qualities white or colored fancy bordered Bath Towels, New designs at 49c to $1.50.
Boxed Sets at 85c to $2.00

**FOR MEN**
Ties that are up to the minute in style, silk, crepe or knitted. 50c to $1.50

**SOX**
Silk and wool, wool or silk Sox in plain or fancy weaves, 50c to $1.00

**HANDKERCHIEFS**
Linen or Silk Handkerchiefs in qualities at 25c to $1.00

**UMBRELLAS**
Useful Gifts that will be appreeinted $1.50 to $4.50 $4.50.

**GLOVES**
Are you going to give Gloves? These possess all the elements of style and fit. Kid, Crepe Chamoisette, Silk, 75c to $4.50.

**LINENS**
See our display of fancy Linens, in Bridge Sets, Runners, Squares, Towels, Madeira Linens, Cluny Lace, Italian Cutwork, Chinese Cross-stitch. Hundreds of pieces to choose from.

**COMFORTERS**
Some wonderful good Comforters, down filled, with pretty coverings. A real present.
. . . $14.50 to 32.50 . . .

**SHAWLS**
Beautiful colorings in heavy silk Shawls with long hand tied fingers. Wonderful Gifts $15.00 to $25.00.

**LINGERIE**
Lovely Lingerie of fine Crepe de Chine and lace, at most moderate prices. Gowns as low as $4.75, $5.95.
Vests at $1.50, Bloomers, $2.95
Chemise $2.95, $3.50

**UMBRELLAS**
Ladies Umbrellas in red, green, navy, purple, and brown, as well as all qualities in black.

| | |
|---|---|
| Colors at | $2.95 to $10.00 |
| Black at | $1.50 to $7.50 |
| Childrens Umbrellas | $1.50 |

**EVENING FROCKS**
Beautiful Evening Frocks for all the Christmas Parties. Styles that are distinctive in beautiful materials.
$14.95 to $39.00

PLEASE SHOP EARLY

# SINCLAIR'S

OPEN EVENINGS FROM 7.00 P.M.

## *Canada's Greatest Debaters*
From the Ottawa Journal

Up to ten or fifteen years ago the House of Commons could claim that, in some respects, it was a brilliant debating assembly. It could still boast of Sir Wilfrid Laurier, who, in range of mind, in fidelity of diction, in the graceful vigor of his presence, was unrivalled. After 1911 he was, in many ways, at his best. Freed from the worries of office, with soul undaunted by defeat, he spoke with a philosophy, a wisdom, and sometimes with a pathos and passion, that were an inspiration to hear. In memory one can see him again—the erect head, the eyes flashing defiance, the fine mobile face, now expressing scorn now contempt, now indignation or ridicule, as with flaming tongue, and with paragraphs crowded into sentences, he lashed out at his foes; or the venerable figure, like a great cardinal of medieval times strayed into the twentieth century, now exhorting, now expounding some philosophic or political truth, looking out over politics from the summits of a rich and lengthy life. The doughtiest of Tories saluted such a foe.

* * *

Of the speakers who dominated Parliament in days of which we write the two finest orators were Laurier and Lemieux, the three greatest debaters Mr. Fielding, Dr. Clark and Mr. Meighen. Given a great occasion, Mr. Lemieux was, and is, an orator of power. Few approach him in charm and vividness of manner in flexibility of voice, in the gift of clothing his thoughts in noble rhetoric. The writer heard him deliver his panegyric upon Laurier—one of the most moving pieces of eloquence to be found in the pages of Hansard—and also watched him play upon the passions of the fishermen at Gaspe; and it is to be doubted whether as classic orator or tumultuous elocutioneer he has had a superior in his day.

* * *

Of the three greatest debaters, Mr. Fielding was the most philosophic and lucid; Dr. Clark the most scholarly and eloquent; Mr. Meighen the most acute and incisive. Mr. Fielding was at his best when called upon almost without notice, to repel an attack; he had a marvellous off-hand knowledge of the most intricate questions and a fine lucidity in expounding them. Dr. Clark was the prophet rather than the man of action. His phrasing was well-nigh perfect. The sentences rolled out seemingly ready-minted from his brain as finished as newly struck gold coins. He was what is sometimes called a "Second Reading" man—large in his view of principles, stately in his language, bespeaking a fine historic background with a procession of sonorous sentences. Mr. Meighen, on the other hand, was the master of detail, and it was when he followed somebody—the more formidable the better—that he was at his best. At some unexpected, unguarded moment he would swoop down like a captain of guerillas from the mountains, the terror of the opposing front bench, the delight of everybody for the moment spared from his scalpel, and all the time holding fast to his point with a grip that never relaxed. It has been said of Meighen's speaking that it was hard and dry, lacked color and emotion, and was without moral elevation. That, in a measure, was true. Yet if Meighen did not love the "Macaulay flowers of literature" and did not often burst

"Into glossy purples that outredden
All voluptuous garden roses"

there were times when the lucidity of his thought was matched by the chasteness of his phrasing. Few nobler things heighten Canadian eloquence than his estimate of D'Arcy McGee.

* * *

In the present House, excepting newcomers of whom little is known, not more than half a dozen men uphold the speaking tradition. Mr. King on occasion, has the fervor of the revivalist. He loves to soar to the "moral uplands," to speak those phrases about the "larger liberty," and the "new freedom," so dear to the hearts of some Liberals. Critical young men, themselves eloquent only by the baptism of desire, sneer at such oratory, yet its power is undeniable. It is the preacher, the rhetorician, the hot gospeller of righteousness, that the world loves to here; it flees from logic and facts.

Mr. Bennett, when he avoids superlatives, is a formidable speaker. When first he came to Ottawa—away back in 1911—he had a propensity for adjectiving trifles into Thermopylaes of using heavy artillery to massacre a mosquito; and too often the quality of his eloquence was impeached by its quantity. But he has matured with the years. In his contributions last session he showed that he could elucidate the most rhythmic eloquence, one could but admire the industry, the knowledge, and the scholarship which illumined his efforts.

Of others who rise above the ordinary, Mr. Lapointe has a gift for biting epigrams, though often they tell of the midnight oil; Mr. Guthrie has fluency and an imposing manner; Dr. Manion has a rollicking, tempestuous style, pleasing if not always persuasive; Mr. Dunning and Mr. Euler can debate with lucidity; and Mr. Garland has at times a touch of that Celtic passion and mysticism, half fury, half pathos, that is always attractive. But that is all. The average speaking ability of the House is not high.

### TWO CHIEFS

Alymer, Que., Dec. 21.—Alymer has two chiefs of police, Delbert Dumoulin, recently appointed by council, commenced his duties, while Joseph Henri, dismissed by council, refuses to relinquish his office and quarters until the town settles for one month and a half of salary which he claims is owing him.

# DELANEY

A WONDERFUL PRESENT FOR THE BABY

The fine, bracing, winter air is good for the baby and there will be no danger of catching cold if you use one of our

BABY CARRIAGE ROBES
Prices range from $4.50 to $7.00

WE BUY RAW FURS
EXCLUSIVE
# FURRIER
17 Campbell Street
Phone 797 Opp. Y.M.C.A.

# MERRY XMAS TO ALL
## Our Superior
# COAL and COKE
MAKE THE BEST CHRISTMAS PRESENT FOR YOURSELF
## Hard Coal Coke Pocahontas
SUPERIOR FUELS — SUPERIOR SERVICE
OUR NUT COAL IS LARGE IN SIZE
# The Schuster Co.
LIMITED., — Phones 93 and 616

### CANADIAN NATIONAL RAILWAYS
GOING EAST

North Stn. No. 14: 12.00 noon—International Limited, daily.
North Stn. No. 6-36 4.28 p.m.—Inter-City Limited, daily except Sunday
North Stn. No. 28: 4.05 p.m.—Local Passenger, daily except Sunday.
South Stn. No. 8: 2.43 a.m.—Express, daily.
North Stn. No. 20: 1.05 a.m.—Fast Train, Daily except Sunday.
North Stn. No. 18: 12.20 a.m.—Mail Train, Daily.
North Stn. No. 16: 2.02 a.m.—Fast Train, Flyer, daily.
South Stn. No. 10: 11.02 a.m.—Mail and Express, Daily, except Sunday

GOING WEST

North Stn. No.109: 5.10 p.m.—Express, Sunday Only.
North Stn. No. 15: 2.51 p.m.—The International Limited, daily.
South Stn. No. 7: 3.25 a.m.—Express, Daily.
North Stn. No. 21: 3.30 a.m.—Express, Daily except Sunday.
North Stn. No. 19: 2.20 a.m.—Mail Daily.
North Stn. No. 17: 4.25 a.m.—Express, Daily.
North Stn. No. 35-5 5.32 p.m.—Inter-City Limited, daily except Sunday
North Stn. No. 29: 6.35 a.m.—Local Passenger, Daily, except Sunday.
North Stn. No. 27: 11.45 a.m.—Local Passenger, Daily, except Sunday.
South Stn. No. 9: 6.10 a.m.—Mail and Express, Daily, except Sunday.

BELLEVILLE AND PETERBORO
GOING WEST

| | Leave Belleville | Arrive Peterboro |
|---|---|---|
| Mail .......... | 5.20 a.m. | 8.00 a.m. |
| Passenger ..... | 5.40 p.m. | 8.10 p.m. |

BELLEVILLE AND PETERBORO

| | Arrive Belleville | Leave Peterboro |
|---|---|---|
| Passenger .... | 11.10 a.m. | 8.35 a.m. |
| Mail ........ | 2.45 p.m. | 12.15 p.m. |

Belleville and Peterboro service daily except Sunday.

BELLEVILLE AND MADOC
GOING SOUTH

| Leave Madoc | Arrive Belleville |
|---|---|
| 9.00 a.m. | 10.30 a.m |
| 2.50 p.m. | 4.15 p.m. |

BELLEVILLE AND MADOC
GOING NORTH

| Leave Belleville | Arrive Madoc |
|---|---|
| 12.05 p.m. | 1.43 p.m. |
| 5.10 p.m. | 6.45 p.m. |

### CANADIAN PACIFIC TIME TABLE

| Going West | Going East |
|---|---|
| 3.31 a.m.—Daily except Sunday. | 1.17 a.m.—Daily except Sunday. |
| 5.18 a.m.—Sunday only. | 4.48 a.m.—Sunday only. |
| 2.45 p.m.—"CANADIAN", Daily | 12.07 p.m.—"CANADIAN", Daily. |
| 5.35 p.m.—"YORK", Daily, except Sunday | 4.14 p.m.—"RIDEAU", Daily except Sunday |

# KING GEORGE TO SPEND YULETIDE WITH FAMILY AT SANDERINGHAM

## All Royal Children and Grand Children Will Be Present

London, December 21.—Like the humblest Briton in the island, King George of Great Britain, Ireland, the Dominions beyond the seas and Emperor of India, will on Christmas Day tuck his feet beneath his own mahogany, surrounded by his dear ones, and will proceed to lay away "turkey and——"

Forced by his position to lead a more or less formal and artificial life for most of the year, the king has always made of Christmas what most people do—a time of privacy and family reunion. This year it will be more so than usual. For he has elected to spend Christmas at Sandringham.

**Sandringham Modern**

Now Sandringham is not a palace in any sense of the word as are most of the king's official residences. It is in the county of Norfolk, where you get the combination of sea breezes and pine air. Also, if there is any snow going, Sandringham gets it. For the king it's a relief from the rain, fog and murk of London.

And Sandringham, for Great Britain, is very modern. It was completed in 1871, having been built for his father, King Edward VII, when he was Prince of Wales. He had it built to suit the tastes of himself and his wife, afterwards Queen Alexandra, and all his life it was his favorite residence. After his death, Queen Alexandra spent most of her long widowhood there. And there she, too, died some months ago.

**They'll All Be There**

Sandringham itself is not half as showy as the country residences of many rich British business men. It's a three-storey red brick building in the Elizabethan style, surrounded by a park of 200 acres. Much of the property in the neighborhood belongs to the king, so that he is the landlord, not only of many small farmers and villagers, but even of a public house—a saloon.

This year will find Sandringham the scene of the greatest royal gathering in decades. The only absentee will be the king's uncle, the Duke of Connaught, who goes every winter to the French Riviera to get away from the rigors of the British winter.

The king will be surrounded by all his sons. The last to arrive will be Prince George, the youngest, who has been away in Chinese water on naval service for a year. Princess Mary, Lady-Lascelles, will be there with her sons, as well as the Duke and Duchess of York and their baby. The king's sister, Queen Maud of Norway, also will be on hand.

The king in addition to having his "turkey and——" like everybody else who can afford it, will also have a Christmas tree, and he won't have far to go to get it. His estate has the finest fir trees in Britain and a huge one will be cut down and erected in the big ballroom at Sandringham.

Some years ago, when the ex-kaiser was not an ex-enemy, but still "Cousin Wilhelm" he procured a tree from Sandringham for his own Christmas celebration at Potsdam.

King George's tree will not only be brilliantly lighted, but it will bear gifts for all his family. Furthermore, there will be suitable gifts for all the employees of the estate. And some time during the Christmas festivities there will be a night when the ball room will be turned over to the employees for a dance which will be graced by the presence of the king and queen.

Unlike the President of the United States, the king and queen get very few gifts from people who are strangers to them. They do, however, receive presents from their intimate friends. And they in turn send out hundreds of Christmas cards, beautifully illustrated and made especially for them every year.

GILLEX

for all Cleaning Dish-washing Laundering

At All Good Grocers

E. W. GILLETT CO. LTD.

TORONTO, CANADA



FOR RENT

Electric - Floor - Waxer-

$2.00 PER DAY

Will do a week's work in one day and do it better. Saves time, strength and money.

C. B. Scantlebury



FITS

Amazing New Discovery

Any sufferer from Epilepsy can now be relieved of all attacks by a new guaranteed remedy that has amazed the medical profession. No harmful or habit forming drugs. Write for free plan. Dept. 728 PHENOLEPTOL CO., Box 71 St. John Pl. Sta., Brooklyn, New York.


## CALIFORNIA AND PACIFIC COAST FOR WINTER

In California, the sun shines upon a land blessed with a most wonderful climate—blossoms everywhere — orange trees heavy with fruit — tropical plants lending an exotic color to their every surrounding. California is a veritable picture-land of warmth, health and happiness.

Choose your own amusements — surf-riding — golf, — tennis, — yachting—any type of summer sport you desire is here for your pleasure.

The accomodations too, are luxurious or simple, as you choose—hundreds of resort hotels offer you their perfect services at reasonable cost.

Make the trip to California one way via the North Pacific Coast—Vancouver and Victoria where extreme winter is unknown, where golf is played the year round and other outdoor recreations freely indulged in. The scenic grandeur of the Canadian National route to the coast in winter is wonderful. All year tourist fares with long limit and stopover previliges are now in effect. You have choice of various routes when you travel "Canadian Natoinal way."

All information illustrated literature and fares gladly supplied by any agent of the Canadian National Railways.

Dec. 14 & 21


Listen!

Have you heard about Peps? Peps is a scientific preparation put up in pastille form, which provides an entirely new and effective treatment for coughs, colds, chest and throat troubles.

Peps contain certain medicinal ingredients, which, when placed upon the tongue, immediately turn into vapor, and are breathed down the air passages to the lungs. On their journey, they soothe the inflamed and irritated membranes of the bronchial tubes, the delicate walls of the air passages, and finally enter and carry relief and healing to the lungs.

While no liquid or solid can get to the lungs and air passages, these Peps fumes get there direct, and healing commences.

FREE TRIAL. Cut out this article, write across it the name and date of this paper, and mail it (with 1c. stamp to pay return postage) to Peps Co., Toronto. A free trial packet will then be sent you. All druggists and stores sell Peps, 25c box.

Peps



A Soup for Christmas Day

What about serving Clark's Chicken Soup on Xmas Day, dropping if preferred a table spoonful of stiff whipped cream on each cupful or plate.

Clark's Chicken Soup is a rich chicken stock with rice. The "Canada Approved" on the label is an absolute guarantee of quality.

There are 12 other delicious Clark Soups from which you can chose a ready-to-serve soup for any occasion.

"Let the Clark Kitchens Help You."



CREAM FOR CATARRH OPENS UP NOSTRILS

Tells How To Get Quick Relief from Head-Colds. It's Splendid!

In one minute your clogged nostrils will open, the air passages of your head will clear and you can breathe freely. No more hawking, snuffling, blowing, headache, dryness. No struggling for breath at night, your cold or catarrh will be gone.

Get a small bottle of Ely's Cream Balm from your druggist now. Apply a little of this fragrant, antiseptic, healing cream in your nostrils. It penetrates through every air passage of the head, soothes the inflamed or swollen mucous membrane and relief comes instantly.

It's just fine. Don't stay stuffed-up with a cold or nasty catarrh—Relief comes so quickly.



Have You Seen Thes Splendid Assortment of Hand-Painted

Parchment LAMP SHADES From $2.25 Up

AT RITCHIE'S?



PAIN from Bladder Irritation

Soon eased by Santal Midy

Beware of imitations. Look for the word "MIDY"

Sold by all druggists



SCANTLEBURY'S

FALL

WALL PAPER SALE

——is proving a splendid success to home makers of Belleville, Trenton, Tweed, Madoc, Sterling, Napanee and even to Kingston and Cobourg are we sending Wall Papers.

While it lasts—All 1926 Wall Papers at HALF PRICE to make room for 1927 papers now coming in

Our Decorating and Painting also at Special Prices to those purchasing our papers, makes a saving all round. We are very busy and why would it not be so?

All Wall Paper and Art Store

SCANTLEBURY'S

At Belleville for 40 Years


# SIDNEY CLOSES UP YEAR'S WORK

The last session of the Sidney Council for 1926 was held in the Town Hall Wallbridge, Dec. 15th with all the members present.

The minutes of the regular meeting in Sept. also of a special meeting held at Trenton, Nov. 7th were read and adopted.

Messrs. R. Ketcheson and H. Thompson were present to ask the Council for a donation of one hundred dollars in aid of the Belleville Fair Bldgs.

The Council decided that the matter of a donation be deferred for the consideration of the Council of 1927.

The clerk was instructed to refer the Hospital account for Lorne Richardson to the County Clerk.

The communication from the C.N.R. re culvert pipe required on the Maynooth subdivision be referred to the road Supt.

Moved by Mr. Reid and seconded by Mr. Vandervoort, that this Council register our protest against the present system of protection at the cemetery crossing west of Belleville and that a copy of this resolution be forwarded to each of our Dominion and Provincial representatives to the Railway Board and the Board of Railway Commissioners, the Dept. of Highways, the Co. of Hastings, the City of Belleville, and the Town of Trenton. Carried.

A reply from the widow of the late S. Masson to a letter of sympathy, also an acknowledgement of a grant of $15.00 to the Frankford Public Library were received and filed.

The following accounts were ordered paid.

Clem. H. Ketcheson, sheep acct. $75.00
Barney Long, sheep acct. ...... 33.00
County Treasurer Interest ..... 63.88
Ed. A. Kellaway, groceries ..... 17.33
Municipal World ........ 1.12
The Daily Ontario Printing .... 3.60

Moved by Mr. Rodgers and seconded by Mr. Reid, that W. H. Nobes be re-appointed school attendance officer. Carried.

Moved by Mr. Reid and seconded by Mr. Rodgers, that the report of the Road Supt. be adopted. Carried.

Moved by Mr. Vandervoort and seconded by Mr. Reid, that the clerk be authorized to order 525 Dog tags for 1927.

Messrs. Miller and Ketcheson of the Frankford Council made a request for an adjustment of C. R. Turley's taxes part of his property being in each municipality.

Moved by Mr. Reid and seconded by Mr. Vanderwater, that the clerks of the two municipalities be a committee to make an adjustment of the amount of taxes for the year 1926 with power to act. Carried.

Moved by Mr. Vanderwater and seconded by Mr. Burke, that on receipt of the amount of the 1925 and 1923 taxes on the Pump House, from the collector the Treasurer be authotized to refund the same to the Treasurer of the City of Belleville. Carried.

Moved by Mr. Vanderwater and seconded by Mr. Rodgers, that the clerk be authtorized to have 200 copies of the Auditors report printed for distribution. Carried.

By-laws authorizing the collector to continue the collection of taxes, appointing auditors, appointing Township Solicitor, providing for polling places and officers in case of an election were duly executed and numbered 863, 864, 865 and 866.

The minutes of this meeting were then read and adopted and the Council adjourned sine die.


OUCH! BACKACHE! RUB LUMBAGO AWAY

When your back is sore and lame or lumbago, sciatica or rheumatism has you stiffened up, don't suffer! Get a 35 cent bottle of old, honest St. Jacobs Oil at any drug store, pour a little in your hand and rub it right on your aching back and the soreness and lameness is gone

In use for 65 years, this soothing, penetrating oil takes the pain right out and ends the misery. It is absolutely harmless and doesn't burn the skin.



Latest process in Shoe Repairing that can be relied upon, is to be found at the largest and most up-to-date Shoe Repairing Stores — 4 Bridge St.; 10 Campbell St.



A successful operation was performed this morning on a blind doll by Dr. Brockhurst, at the Sick Doll's Hospital, 10 Campbell St. — Brown's Shoe Repairing.

For Deep Chest Colds

All colds should be treated with vapors, for vapors alone can carry the medication DIRECTLY to the air passages and lungs.

Vicks is a "vapor" treatment in salve form. For deep chest colds you first apply hot wet towels over throat and chest to open the pores, then massage briskly with Vicks for 5 minutes, spread on thickly and cover with a flannel cloth.

Vicks not only penetrates like a poultice or plaster, but the ingredients, vaporized by the body heat, are inhaled all night long.

This double action usually checks the most stubborn cold overnight.

VICKS VAPORUB

Over 21 Million Jars Used Yearly


## NEEDS PEOPLE

**Hon. Herbert Greenfield Calls on Immigration Minister**

Ottawa, December 20—"The greatest need of Alberta and the whole west is for more people," said Hon. Herbert Greenfield, former premier of Alberta and now commissioner of colonization for the province, before calling on Hon. Robert Forke, Mister of Immigration, to discuss mutual problems. He said he was not ready as yet to make any recommendations to the minister.

"Conditions in Alberta are improving all the time," said Mr. Greenfield. "We are getting on our feet."

As commissioner of colonization, Mr. Greenfield said he had been making a study of the whole question of immigration so far as it affected his province. Early in January he is going to London to open an office which will endeavor to spread a knowledge of Alberta throughout the British Isles and to encourage an intelligent and controlled migration into its best districts.

Two thousand, eight hundred dollars' worth of opium was found in milk cans taken off the Empress of Russia at Vancouver.


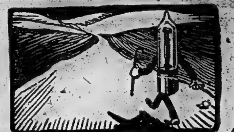

Distance!

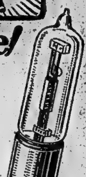

Peanut Tubes add miles to radio reception. They'll go a long way to please you. Change to Peanut Tubes for distance tonight. Put them into that set you are building. 1½ volts—1¼ ampere—economical!

$3.00 each

Victor Northern Electric Peanut Tubes

BUY YOUR VICTOR NORTHERN ELECTRIC TUBES AT

DOYLE'S Drug Store



Venus

Spring-needle PURE THREAD SILK HOSIERY

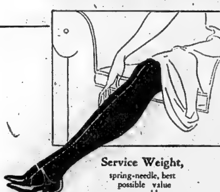

Service Weight, spring-needle, best possible value procurable

$1.50

THERE'S no more appropriate or acceptable Christmas gift for any woman. "Venus" pure thread silk stockings are knit with a SPRING-NEEDLE stitch that assures close-clinging fit. Dozens of bewitching new shades to select from. All pure thread silk to the welt. Get several pairs now. They're sold by leading stores everywhere.

"DIANA" Spring-needle Chiffon Silk Stockings, extraordinary value at $1.50. "MILO", extra heavy weight, at $2.00. Also made by

VENUS SILK HOSIERY MILLS, Limited, Toronto.

VENUS SILK STOCKINGS GIVE GOOD WEAR

Richard L. Baker & Co., Limited, Toronto. Sole Selling Agents.



"VENUS" FOR LADIES

"VENUS" FOR MISSES

AT WOTTENS

Ladies' Wear Shop

# Lost or Found Something. Classified Ads Give Quick Results. Telephone 36 And Know

## FOR SALE

FOR SALE — 2 COWS DUE TO freshen. Clem. H. Ketcheson. Phone 317 Ring 8. d20-3td

FOR SALE—STEEL BOB DELIVERY sleigh with box, splendid condition, cheap, also 1 set heavy single harness and 1 set light harness, perfect condition. C. B. Scantlebury. d18-dtf

FOR SALE — DRY BODY HARD wood cut in foot lengths. Joe Pigeon, 19 Everett St., phone 601. d10-1m

FOR SALE—USED CARS BOUGHT and sold. Used Car Exchange (Old Hastings House) 350 Front Street. o15-dtf

FOR SALE — MAN'S BLACK Beaver cloth coat, velvet collar, size 46, good as new and man's coon coat, medium size. Apply Box 55, Intelligencer. d21-3td

FOR SALE—BARGAINS IN MUSICal Gifts—Guitars, Violins, Violin cases, Ukuleles, Banjos, Ukulele Banjos, Leather Music cases, Harmonicas, and other small musical instruments at Gerhard Heintzman Ltd., 245 Front Street. d14-dtf

FOR SALE— COLUMBIA PHONOgraph and Cabinet, with 24 selections for $35.00 at Gerhard Heintzman Ltd., 245 Front Street. d14-dtf

## TO LET

TO LET—141 CHARLES ST., ALL modern conveniences, also garage. Apply Mrs. Thos. Manley. Phone 302. d21-dtf

TO LET—FOUR FURNISHED AND heated rooms for light housekeeping. Apply 170 George St. Phone 361-M. d21-3td

TO LET — FURNISHED ROOMS complete for housekeeping, all conveniences, with or without garage. Phone H. E. Devault 1513, call 16 W. Bridge St. j6-dtf.

TO LET—SMALL HOUSE, DUFFERin Ave., conveniences. Also two heated flats, Front St., conveniences, hot water heating; yard and garage. Apply Dr. Caldwell, 256 1-2 Front Street. d21-dtf

TO LET—ONE HOUSE 62½ CATHerine St., one house 112 Canniftoe Road. Apply Dan Doyle, 285 Front St. Phone 869. a27-dtf

## WANTED

POSITION WANTED — YOUNG man desires position as bookkeeper. Best of references. Apply P. O. Box 881, Trenton, or phone 642, Trenton. d21-6td

WANTED—LIVE POULTRY. HIGHest cash prices paid. Bought in any quantity. Orders promptly attended to. Write or call M. Marcus, 80 Station St., Belleville. d7-1m

MAKE MONEY AT HOME—MEN and women can earn $1 to $2 an hour in spare time writing showcards. No canvassing or soliciting. We instruct you and supply you with work. Write today. The Merbenitt Company Limited, 31 Dominion Building, Toronto. s4-dtf.

WANTED—SINGLE ROOM WITH board. By young working mechanic. Apply Box "20" Intelligencer. d21-1td

WANTED — EXPERIENCED MAN clerk capable of running or managing store, sell groceries and specialties. Apply Box 32 Intelligencer. d17-3td

## LOST

LOST — ON SATURDAY PARCEL containing linen. Finder kindly leave at this office. d21-1td

LOST— GREEN LEATHER CASE containing keys between St. Charles Motor Co. and Bleecker Ave. Finder please return to St. Charles Motor Co. or this office. d18-dtf

LOST—A GOAL TENDERS HOCkey mitt between the Court House and the skating rink on Turnbull St. Finder kindly leave at the Intelligencer office. d21-1td

LOST — BETWEEN WALKER Store and Kellaway's or on Front St. Purse containing sum of money. Finder please leave at this office. d20-4td

## FOUND

FOUND—SUM OF MONEY ON PINnacle Street. Owner may have same by paying for this advt. and proving property at this office. d21-1td

## MISCELLANEOUS

MONEY LOANED ON AUTOMObiles. Used Car Exchange (Old Hastings House) 350 Front Street. o15-dtf.

PIANO TUNING

J. R. Moran of Toronto is in city again. Mr. Moran has over 25 years' experience, recommended by all leading manufacturers. If your piano action shows sign of wear, have him rebuild its worn parts made new. Orders left Jennings & Sherry's. d1-dtf

## Moving Mountains

Once again the mountain is going to Mahomet. Dispatches recently from London and Paris report that two mountains have been moving—one in England, and the other in Switzerland. The first is Domen Fawr, the moving mountain of Monmouthshire, and the other is Mount Arbino, near Bellinzona.

Last year the inhabitants of Meeker, Col., were greatly perturbed by the behavior of a moving mountain close to the town. The peak had "moved" before, but never enough to cause any damage. In March, 1925, however, the the mountain shifted more than a hundred yards in two days, blocking the one road which connected Meeker with the outside world, as no railroad runs in the town. At the same time, according to reports, the shift caused a gulch to be filled and saved the expense of building a bridge. While it is sufficiently rare for a mountain to move at all, it is regarded as even more rare for any good to result from the movement.

Geologists and scientists have often tried to give specific reason for the cause of this action; but as none of the shifting mountains have contained deposits that warranted working on them, no absolute data have been obtained.

SOME THEORIES ADVANCED

One explanation offered is that the moving mountain becomes top-heavy, due to rains or water seepage, with the passing of time, whereupon the lower layers loosen and are unable to hold the heavier upper layers. This results in the sliding of the top to a lower and more secure position.

Some time ago one of the Government Geological Survey scientists put forth another explanation. About 40,000,000 years ago, in the making of the earth, he suggested, the mountain "grew", or ascended, and over a layer of sandstone there spread a thick layer of clay, forming the contour of the mountain. Throughout the ages bits of the clay wash away, until a large part of it loosens and slides down the side to a more secure position. This might be termed a landslide, but sometimes so large a portion loosens and moves that the whole peak seems to be shifted.

According to Julian D. Sears, Acting Director of the United States Geological Survey, it is presumed that the "moving mountains" are nothing but a form of landslide or landslip. Others offer the explanation that because of some internal activity of the earth the base of the mountain becomes loosened and the top, that portion above the earth, shifts. The phenomenon has also been explained by the theory that subterranean water seepage causes a loosening of clay in the mountain, which brings on the shift.

Professor Charles P. Berkley, head of the Department of Geology and Mineralogy at Columbia University, says he is inclined to explain most occurrences of so-called moving mountains as some form of landslide.

"Typical landslides take place suddenly and are not readily mistaken," he explained. "Movements that are slow, especially in cases where the mass that is moving does not wholly separate itself from original surroundings, but slumps down more gradually, are more inexplicable. It is not the whole mountain that moves, but a portion of the mountainside.

Some Causes of Movement

"The commonest causes of movement of this kind are: First, undermining by streams, which gradually cut away the support of masses that lie on the mountainside; second, excessive soaking with water, as sometimes happens from a series of heavy rains. This serves to weaken or soften the support and allows the mass to slump or slide.

"Formations with much clay are particularly susceptible to this kind of action, and masses also that lie on comparatively steep slopes are more susceptible than others. The process is not very different in principle from the slides that took place in the Panama Canal in Culebra Cut.

"Geologists understand that many mountain masses have been moved considerably in the course of mountain-making, and it is only fair to admit that mountain-making has a right to continue in certain regions at the present time. Movements connected with mountain folding and faulting are recognized. These movements, however, are generally not to be confused with those referred to as 'moving mountains' or 'walking mountains'."

Within the last hundred years there have been but these three accredited cases of moving mountains, it is said. In the case of the mountain at Meeker, an action which normally takes a thousand years or more, took place within a few days.

The mountain at Domen Fawr, although not as active as the Meeker peak, has brought about more serious results by its shifts. The latest, which occurred a few weeks ago, shifted the river bed and made thirty families homeless. The people, warned that the mountain had been undermined by rains, appointed a watchman who stood guard all night. Nothing happened until early morning, when, with a mighty roar, the river bed shifted to the main street. This took place on a Saturday. On the following Monday the mountain lurched once more, causing the river to rise still higher and leaving eighteen more homes flooded to the top floor. As further activities are feared, it is probable that many buildings in the imperilled district will be moved as soon as possible. A new school, built at a cost of $150,000 and seating more than a thousand pupils, is among the buildings endangered.

The city of Bellinzona, capital of the Swiss canton of Ticino, is reported in danger of being blotted out by Mout Arbino, which moved three feet within two days. A mass about seven and a half miles wide and more than five thousand feet high was in motion, causing great fear among the townspeople. Although the movement is slow, it is nevertheless steadily approaching the town. Only a small granite mountain stands between Mount Arbino and Bellinzona.

---

Three nurses and eight patients were overcome by carbon monoxide fumes flooding Manville, Alta., Hospital.

Portuguese Government is threatened by a revolt in the south.

## NOTICE OF APPLICATION FOR DIVORCE

Notice is hereby given that Leo Bruce Burley of the City of Belleville in the County of Hastings in the Province of Ontario, Canadian National Railway Employee, will apply to the Parliament of Canada at the next session thereof for a Bill of Divorce from his wife, Vera Gertrude Burley, of the Village of Victoria Harbour in the County of Simcoe in the Province of Ontario, on the ground of adultery.

Dated at Belleville in the Province of Ontario the 19th day of November A.D. 1926.

MIKEL & ALFORD,
Solicitors for the Applicant,
Leo Bruce Burley

n23, 30, d7,14,21


**Headquarters For Toys & Xmas Goods**

For 42 years we have been catering to the wants of Xmas shoppers and this year again sees us in the lead. Our stock of toys, velocipedes, sleighs, games, china, glassware, books, stationery, fancy goods and decorations is right to the front.

Our 15c, 25c, 50c and $1.00 tables are the talk of the town.

**The BEEHIVE**
**Chas. N. Sulman**

**AUCTION SALE**

We wish all our customers and friends a Very Merry Christmas and a Happy and Prosperous New Year.

Drop in our office and get a calendar. Always at your service.

**S. J. FISHER & SON**
**Insurance & Auctioneer**
209 Front St., Belleville Phone 105

**Classified Ads**
CALL
**36**

**Oyster Shell AND Poultry Grit**
ARE
absolutely necessary if you expect Winter Eggs
We supply this in quantities to suit any flock.
**C. E. Bishop & Son**
SEEDSMEN
172 Front St. Phone 283


## News Of Movies

### CAPITOL THEATRE

Thomas Meighan's latest, and one of his very best pictures was presented last night for the first time, to patrons of the Capitol Theatre—and it proved a picture of intense interest, masterly acting, and one with never a dull moment from start to finish.

Meighan, in "Tin Gods", is seen in the role of a young engineer, who, for the sake of his child, permits the selfish, political ambitions of his wife to interfere with a brilliant career and keep him in obscurity. But the child be loved met death in an accident, and the bond broken, our engineer finally wins fame in South America, encouraged by a sweet character—a dance hall girl—who nurses him through sickness and helps him find himself.

A touching human interest story, "Tin Gods" in which Tom Meighan, supported by Renee Adoree and Aileen Pringle, excels himself. It is safe to say that no more interesting film has been seen at the Capitol for a long time. It is one which should pack the theatre tonight and Wednesday.

The Capitol Symphony Orchestra, as usual, provided excellent music, introducing some of the newer popular numbers, under the direction of W. H. Barton.

### BELLE THEATRE

Robert W. Frazer, talented motion picture star, is authority for the statement that the most difficult impersonation he ever has been called upon to make, either on the speaking stage or for the screen, is that of the coldly impassive, vengefully taciturn and silently plotting Indian—the Indian who is far above the average of that race in intelligence and education.

This is the role Mr. Frazer picturizes in the latest of the Harold Bell Wright novels to be adapted for the screen, "The Mine With the Iron Door," the newest of Mr. Wright's popular stories, and which in the short time since publication has run into the enormous sale of total of more than two million copies.

"The Mine With the Iron Door," a Sol Lesser production for Principal Pictures Corporation, and directed by Sam Wood, has been booked as the chief attraction for tomorrow and Thursday at the Belle theatre. The picture follows faithfully the text of the Wright story and the principal scenes were filmed on the exact spots described by the author, the settings being in the Catalina mountain country near Tucson, Arizona.

### GRIFFIN'S THEATRE

Neglected love is the theme of Griffith's latest First National release, "Infatuation," now showing at Griffin's Theatre.

The picture is based on W. Somerset Maugham's "Caesar's Wife," which achieved notable success on the stage.

The story is dually allocated in London and Egypt. It concerns the flirtation of the wife of an English ambassador to Cairo and her eventual return to the husband whom she thought had neglected her.

As Lady Little, Corinne Griffith is said to give an almost impeccable d line ation. Her ability to portray the aristocratic type is well known.

Perry Marmont, who was co-featured with the star in "The Climbers" of some seasons past, plays opposite Miss Griffith in this picture. Others in the supporting cast are Perry Marmont, Malcolm MacGregor, Warner Oland, Claire Dubrey, Leota Lorraine, Martha Mattox and Clarissa Selwynne.

### REGENT THEATRE

If you think it's easy to throw a bowie knife, ask Bob Custer. In preparation for his newest Western, "The Fighting Boob," which is at the Regent under the F. B. O. banner, Bob took lessons for some weeks from a Mexican knife expert before the latter would allow his pupil to graduate, and he says it's the toughest job he has ever undertaken.

---

Prince of Wales and Earl Jellicoe were given unaffected greeting on visit to London tenements.

### NO WINTER IN FLORIDA

For those who wish to escape the rigors of Canadian winter there is no district more attractive than Florida famous for its many beautiful tourist resorts. There, every summer sport may be enjoyed, including golfing yachting, swimming, finest deep sea fishing and other outdoor pastimes. Its noted climate and wonderful sunshine is especially beneficial to those not enjoying robust health.

Winter tourist fares are now in effect to Florida and Gulf destinations good for stopover at all important points with final return limit May 31 or June 15, 1927, depending on the destination. There is also the privilege of optional route via Detroit or Buffalo, and through sleeping car service is available from both these points to Jacksonville, West Palm Beach, Miami, St. Petersburg and Tampa. Connection with this service is conveniently made via Canadian Pacific.

Canadian Pacific Agents will gladly furnish all information and arrange your itinerary upon request.

n26,29,d3,7,11,13,17,21,24,29

### THE "VANCOUVER EXPRESS"

One dictionary defines the word "express", as "to declare; to make known; to put into words; rapid transit or conveyance." To Canadians, with the prefix Vancouver, the word means decidedly more. In addition to rapid transit, "Vancouver Express" means comfort, convenience, quality of cuisine and the acme of personal service.

The fact that this Canadian Pacific through train starts from Toronto gives local patrons the advantage of rapid service to the Pacific Coast without change of cars. It is timed to reach the Western cities at suitable hours and to make convenient connections at Regina and Calgary for Saskatoon and Edmonton, and at Vancouver and South Pacific Coast points.

The "Vancouver Express" leaves Toronto Union Station daily at 9.00 p.m. Its service is proven and is the standard of the continent—Canadian Pacific throughout. Whether you travel in the Standard or Tourist sleeping cars, the Compartment-Observation or Colonist car, you are assured that perfection of courteous, efficient attention that identifies all branches of Canadian Pacific service.

Rates, reservations and full information from any Canadian Pacific ticket agent.

d21,23,24,27,29,31


**One of the best Christmas Presents for you to buy is a Policy in the Mutual Life Co. of Canada.—"Burrows of Belleville.**

LAST TIME TONIGHT
Peter B. Kyne's Story
"MORE PAY—LESS WORK"

WED. and THURS.
Harold Bell Wright's fine adventure romance "The Mine with the Iron Door", with Pat O'Malley, Dorothy MacKail, Mary Carr and a superb cast. Also Gump Comedy and Cartoon

Jack Denmark at the Organ

FOLLOW THE CROWD TO THE
**CAPITOL THEATRE**
TONIGHT
Belleville's Favorite Star

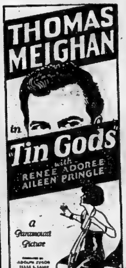


an ALLAN DWAN Production
HIS LATEST BIG SPECIAL
LARGE ORCHESTRA
REGULAR ADMISSION

**REGENT**
TONIGHT AND WEDNESDAY
BOB CUSTER IN
His Cyclonic Thrill Western
**The Fighting Boob'**
Smashing situations! unexpected twists! rip-roaring comedy! wonderful riding.
COMEDY AND SERIAL

**GRIFFIN'S**
TONIGHT AND WED.
CORINNE GRIFFITH
in
**INFATUATION**
For Wives and Husbands — and Lovers
For Women who tell their men too much! For Men who refuse to listen, until —— !
But See It! It's as big as your own heart.

MARCEL CURL
AND TRIM 75c
at your own home
PHONE 1190
For Appointments

"Say it with Flowers"
**T. Givins & Son**
FLORISTS
PLANTS
Artistic Floral Work
A Specialty
281 Bleecker Ave Ph. 189

DUTTON'S IDEAL
GOODYEAR WELT
SHOE REBUILDING SYSTEM
Work Called For and Delivered
378 Front St. Phone 1429


## HOSPITALS

CLAREMONT HOSPITAL
Belleville
Where patients are guaranteed the best of care. Any patient who can truthfully claim dis-satisfaction will be cared for free of charge. Bells answered promptly. Terms very reasonable

SCANTLEBURY'S SIGN STUDIO
Card Writing, Sign Writing. The Best in Style—Lowest in Price

## ARCHITECTURE

J. A. THOMSON and W. J. JOHNSON
Associated Architects
225 Front St. Phone 1276J
For Plans, Blue Prints and any Architectural Design.

## MEDICAL

**Dr. A. B. Haffner**
Eye, Ear, Nose and Throat
PHONE 930
Office: 47 Campbell St.

**DR. H.J. FAHEY**
DENTIST
Evenings by Appointment
25 Bridge St., E. Phone 115F

## MISCELLANEOUS

The Best in Signs
**A-1 SIGN STUDIO**
FRED W SMYTHE
140 FRONT ST. PH. 63.

ASELSTINE'S
MOTOR BUS & AUTO LIVERY
TWEED AND BELLEVILLE
Motor Bus leaves Tweed at 7.45
Leaves Belleville at - - 3.15
Phone 229, Belleville

HARDWOOD FLOORING
Oak, Maple, Beech and Birch
Brantford Roofing
ARTHUR A. SILLS
287 Coleman Street
Telephone 1581

## LEGAL

ROBERT J. E. GRAHAM
Barristers, Solicitors, Etc.
MONEY TO LOAN
INVESTMENTS MADE
Offices: Walker Hardware Bldg.
250 Front Street, Belleville

B. C. DONNAN
County Crown Attorney
Barrister, Solicitor, Notary Public Etc.
Offices: Court House Building, Belleville, Ont.

PONTON & PONTON
W. N. Ponton, K.C., R. D Ponton
Barristers, Solicitors, Notaries
Solicitors for the Bank of Montreal, Canadian Surety Co., Etc.
Money to Loan on Mortgages
Offices: 23 West Bridge St.

PORTER, PAYNE & WILLS
E. Gus Porter, K.C., Chas. A Payne, T. Y. Wills
Barristers, Solicitors, Notarie Public, Etc.
Money to Loan on Mortgages and Investments made
Solicitors for Royal Bank
Offices 219 Front St., Belleville, Ont.

MIKEL & ALFORD
Barristers, Etc.
W. C. Mikel, K.C., G. Alford
Solicitors for the Molson's Bank
Offices: Belleville and Trenton

WALLBRIDGE, CAMERON & CO.
Barristers, Solicitors, Notaries
Money to Loan
Dominion Bank Bldg., Corner of Front and Bridge Streets
Belleville, Ont.

E. J. BUTLER
Barrister, Solicitor, Notary Public, Money to Loan. Offices: Ontario Hall Building, 29 Bridge St. E., Telephone 440

ROBERT D. MACAULAY
Barrister, Solicitor, Notary Public
Offices: Bank of Commerce Chambers, Front and Campbell Sts. Belleville. Phone 1598
Offices: Belleville and Stirling

COLLINS & CUSHING
Barristers and Solicitors
A. B. Collins. F. G. Cushing
Offices: Above Union Bank, Cor Front and Campbell Streets
Phone 162
Company and Private Funds to Loan on First Mortgages

## INSURANCE

GENERAL INSURANCE
Fire, Accident, Sickness, Automobile, Plate Glass. Good Companies. Farm rates cheaper than any other agent. Call see us before renewing.
CHANCEY ASHLEY & SON
236 Front St.

FARM INSURANCE
Rates very reasonable—call and see us before renewing policy. We can save you money.
The H. F. KETCHESON Co. Limited
30 Bridge St., Belleville

Before Placing Your Fire Insurance, see
W. J. HALL
and
R. H. KETCHESON
Queen Insurance Co., and several other first-class companies.
278 Front St., Belleville
Phone 738

INSURE WITH
BELLEVILLE LOCATORS
For
Satisfaction and Service
Fire, Accident and Automobile Insurance
J. L. R. Gorman, Prop.
332 Front St. Phone 861

## ENGINEERING AND SURVEYING

J. WALTER EVANS & CO
ENGINEERS & SURVEYORS
Municipal Engineering, Mine and Land Surveying, Mining Properties Examined and Reported upon
287 Bleecker Ave. Ph. 399w
Belleville, Ont.

# SPORTS

## MAROONS OUTCLASS PICTON IN EXHIBITION GAME—SCORE 10-4

### Locals Looked Good in Initial Appearance of Season

### NEW MEN SHOW CLASS

### Picton Scored When Belleville Players Eased Off

Belleville Intermediates displayed considerable class in their first appearance of the season, on exhibition game with Picton at the Turnbull St. Arena last night The score was 10-4 in favor of the locals and there is no doubt but what the Maroons could have added several more had they so desired. It was only when the homesters eased off that the visitors were able to break into the score columns.

Picton brought over a team composed mostly of veterans of bygone years, two or three of the graduates from the Junior ranks and the remainder were collected from Trenton, where Intermediate hockey has been abandoned.

The game lacked many thrills due to the superiority of Eddie Thomas hopefuls.

The cash customers who dropped over to Fred Arnott's ice auditorium were all in hearty accord that Belleville's chances of bringing home the bacon in group No. 1 are mighty sweet. There re still a few rough spots detected but hese will eventually iron themselves out with one or two more exhibition affairs Last night's game served as an excellent tonic for the battles that will come later on.

It was a real tame affair and referee Bill Green did not mete out one single penalty. Some of the boys were inclined to use the puck as a football and promptly halted the play.

The Maroons as a whole worked fine and Manager Thomas is highly satisfied with their showing. The Veterans are going just as well as ever while the three new members gave a good account of themselves.

No player stood head and shoulders above his team-mates on the evening's play.

Croft in the Picton net kept the score down considerably with his good work Despite his many past campaigns, Croft can still guard the twine in fine style.

Bohan was called upon several times and his showing was of the highest calibre. He picks off the long drives with ease and made the Picton players look sick several times after they had broken through practically to the goal mouth. and it looks as if Manager Thomas will have no further worries in that direction Bohan has a nice easy style with him

The defence composed of "Soup" Goyer, Rooney and Drew worked alternately and were a thorn in the side of the Picton players all night. "Soup" is just as good as ever and that is saying something while both Rooney and Drew gave all they had and will be heard from later. Drew scored two goals after pretty pieces of work.

"Gilly" Goyer at centre ice is the same tricky clever puck-carrier. "Gilly" never stopped going while he was on the ice and accounted for a brace of counters.

Hagerman and Whalen on the wings hold down those positions to a nicety. Both boys are going great guns this year and combined prettily several times last evening to elude the opposing forwards and leave them far in their wake Hagerman caged two counters and "Daw" got his in the first period.

"Bunny" Frechette was high scorer with three tallies and was literally robbed of one or two others. Lavigne is a back-checker of rare note. He was like a hornet pestering the Picton forwards with his sweeping poke-check. Lavigne tried hard every minute that he was on the ice.

Outside of Croft there really wasn't much to pick from on the Picton team. Boyle played a nice game at centre ice and was responsible for one goal.

The wings had a tendency to bunch and did not have their attack systemized. Time after time they crossed each others path and left the puck sitting in the middle of the ice for Belleville players to pounce upon.

"Sunfish" Anderson of Trenton who has been playing hockey for many years was recruited and put up a fair game.

THE PLAY—

Hagerman scored the opening goal from a mix-up immediately after play started. Whalen tore through but was blocked at the defence.

The play ranged mostly around Picton's goal in the first five minutes. Frechette and Hagerman combined but the puck was lost at the goal mouth on a wide pass. Bohan saved nicely on two occasions after the visitors managed to break through.

Drew sailed down to score on a nice play. "Daw" tallied the final goal of the period on a pass from "Gilly."

At the opening of the second, L. Goyer took a pretty pass from "Daw" at the goal mouth but Croft got in front of it. "Soup" evaded the whole team only to have Croft again save. Drew went down alone to bulge the twine behind the Picton goalie. Church got possession and sauntered down to find only one defence man present and he sailed around him to sink the disc into the mesh.

Hagerman took a pass to get his second counter.

Frechette drilled two past Croft to put Belleville four in the lead, and one resulted on a long shot from outside the defence and the other when he and L. Goyer tore through a mile a minute.

Bohan was called upon a number of times but was right on deck Boyle finally scored and Schensel followed him, half a minute later. L. Goyer scored a pair in quick succession after tricking the defence. Frechette hung up Belleville's tenth goal and a minute later Stafford made it four when he sunk the final goal of the game.

Goals Scored

| | |
|---|---|
| 1st PERIOD— | |
| Whalen | Belleville |
| Hagerman | Belleville |
| Drew | Belleville |
| 2nd PERIOD— | |
| Drew | Belleville |
| Church | Picton |
| Hagerman | Belleville |
| Frechette | Belleville |
| Frechette | Belleville |
| 3rd PERIOD— | |
| Boyle | Picton |
| Schensel | Picton |
| L. Goyer | Belleville |
| L. Goyer | Belleville |
| Frechette | Belleville |
| Stafford | Picton |

| BELLEVILLE | | PICTON |
|---|---|---|
| Bohan | GOAL | Croft |
| F. Goyer | DEFENCE | Anderson |
| Rooney | " | Church |
| Hagerman | WINGS | Allore |
| Whalen | " | Schensel |
| L. Goyer | CENTRE | Boyle |
| | SUBS | |
| Drew | | Young |
| Frechette | | Myatt |
| Lavigne | | Hudgins |
| | | Stafford |

Refree—Bill Green.

## MAROONS WILL NOT DISPOSE OF NOBLE OR TOOTS HOLWAY

Montreal, Dec. 21.—Reg. Noble is not to be traded or sold by the Montreal Maroons, according to officers of the National Hockey League championship club, who denied yesterday that the Maroon defence player might go to the Canadiens in a trade for a forward player. The Maroon management admit that they are after forwards, but that they do not want them at the expense of their defence men, none of whom are on the market at present. It is pointed out that Babe Donnelly has not been secured merely to be sold again. Dutton is being used for relief defence duty and lately has been under grooming as a substitute right winger to relieve Punch Broadbent. Toots Holway is regarded by the club management as a promising defence man. He has youth in his favor, but needs more work. The Maroons might farm him out where he could get more seasoning than the club is able to give him in league fixtures, but at present are not prepared to sell him.

## ROGERS HORNSBY IS TRADED TO NEW YORK GIANTS

### Brilliant Player - Manager Fails to Reach Agreement With St.Louis

St. Louis, Mo., December, 21.—Rogers Hornsby, manager of the world's champion Cardinals, has been traded to the New York Giants for Frankie Frisch and Jimmy Ring, pitcher, the St. Louis Globe-Democrat said tonight.

The paper said that the announcement had been made at 6.30 last night by President Sam Breadon after a long distance telephone conversation with Charles Stoneham, president of the New York Club.

Breadon announced that the trade was made because of his failure to reach an agreement with Hornsby over a contract at another meeting today, in which Hornsby asked for a three-year contract and Breadon stood on a one-year document.

No money was involved in the trade, Breadon said.

St. Louis, Mo., Dec. 20.—Refusing a one-year contract at a salary of $50,000. Rogers Hornsby, manager of the world's champion St. Louis Cardinals, failed to come to terms today at a conference with Sam Breadon, club president. Hornsby requested a contract for three years or more.

Breadon left the Cardinal office immediately after the conference and could not be reached for a statement. Secretary Clarence Lloyd said, however, that before departing Breadon expressed himself as less hopeful than ever of coming to an agreement with Hornsby.

## MAROONS PLAY IN PORT HOPE

### Squad Leave at 5.20 Today For Lake Shore Town For Exhibition Game

Eddie Thomas and his Intermediate team will hop off for Port Hope this afternoon where they will stock up against Finnegan Hills and Co. in an exhibition fixture. The Lake Shore Laddies are regarded as being a strong team with Joe Micks in goal, Ken Ware, Finnegan and Art Hill and several other well-known puckstors in the line-up.

The locals had rather easy pickings in the Picton team last night, but the Hopers will no doubt give the Maroons a strong argument.

Mr. Thomas will likely send the same team over the boards as appeared in last evening's game and that is the team that Eddie Thomas will place his hopes to corall the honours.

It is rumored that Bill Green who made his appearance last evening as a referee will accompany the team tonight. His presence would certainly strengthen the team.

### IRVINE LEADS SCORERS

Montreal, Dec. 21.—Charlie Irvin. Chicago centre player, leads the National Hockey League in points for goals and assists, according to statistics announced yesterday. He has eleven points with seven goals and four assists, giving him the leadership of the American division and the entire league. Billy Burch, centre for New York Americans, leads the Canadian division with nine points, four goals and five assists. Babe Dye, Chicago, has made the most goals, eight, but is credited with no assists.

Winchester

A Mild, Blended Cigarette

20 for 25¢

Every package of Winchester Cigarettes contains a poker hand insert card.
Save these inserts—they are valuable in exchange for packs of high grade playing cards, etc.


## "Y" BOWLING

Last night on th Y Alleys there was only one game played in the ladies league between the Quintes and the Bellevues. The Quintes won three points and the Bellevues one. In the first game the Quintes were up 87 pins and added another 355 pins in the second game but the Bellevues came back strong in the last game to win it by 68 pins, but were 378 pins down on the total. Mrs. Salisbury was the high lady of the night with 549 for her three string and 223 for her single while Miss Doe was high for the Bellevues with 440.

There was three more teams played off in the mixed league, all were in the 1000s but this did not give them a place in the money. Mrs. Beal and G. Gilbert were high with 1078.

Ladies League

QUINTES— Mrs. Varley 462, Mrs. Salisbury 549, Mrs. Moon 471, Mrs. 2330.

BELLEVUES—Miss Mikel 412, Miss Morden 325, Miss Blaind 381, Miss Curry 401, Miss Doe 440, total 1962.

Mixed League

Miss Ford 509, Van Identine 546, total 1055.

Mrs. Beal 403, G. Gilbert 675, total 1078.

McLean 427, Mrs. Newman 427, total

Mrs. Thomas 495, C. Cornell 544, total 1039.

## RECREATION BOWLING

The mixed doubles elimination tournament at the Recreation Alleys is thinning down to only a few more couples. Saturday night T. Barrett and Mrs. Brydges eliminated Miss Ford and A. Donahue and Miss Murray and G. Anderson eliminated Miss Halsey and D. Doran, the following being the scores.

Miss Murray 439 G. Anderson 711, total 1150, vs. Miss Halsey 329, D. Doran 594, total 923.

Mrs. Brydges 504, T. Barrett 583, Total 1087, vs. Miss Ford 450, A. Donahue 553, total 1003.

Only two couples played off last night in the mixed doubles, these being the first two to play in the third round. Miss Ethier and B. Drew eliminating Miss Boyle and E. Foster by 126 pins.

Miss Ethier 432, B. Drew 617, total 1049, vs Miss Boyle 394, E. Foster 539, total 923.

A Gift for the Radio Fan useful for 365 days — and a — constant reminder of good will

Westinghouse Radio Tubes

Choose Your WESTINGHOUSE FROM OUR COMPLETE STOCK

FRED C. LEE

Authorized Westinghouse Dealer. 321 Front St

WE ARE EXCLUSIVE LOCAL AGENTS FOR
WESTINGHOUSE SETS
See the Complete Line Today at the
RADIO SHOP
229 Front St. C. C. READ. Phone 1465-W

$100 Christmas Gifts

You can't all afford $100.00 Gifts, but you can afford gifts from 25c to $5.00.

You know we have always carried a large stock selected in good taste, and even the low priced articles are of excellent quality.

Stop in and see our Gifts before buying.

FOUNTAIN PENS—
EVERSHARP PENCILS—
COMPACTS—
KODAKS—
SNAP-SHOT ALBUMS
PIPES
CIGARS—
PERFUMES—
BATH SALTS—
SHAVING BRUSHES—
STATIONERY—

MANICURE SETS—
ELECTRIC CURLERS—
YARDLEY'S TOILET ARTICLES—
SAFETY RAZORS—
KING CUTTER RAZORS—
CHRISTMAS TREE DECORATIONS—
FLASH LIGHTS—
FILLED STOCKINGS—
THERMOS BOTTLES—

1800 Pounds of Laura Secord Chocolates to be here Wednesday. Stock on hand today.

Get your's before they are sold out.

One to Five Pound Boxes 60c to $3.00

DOLAN
The Druggist
PHONE 138

HOME GIFTS

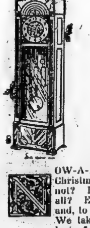

A Beautiful Grandfather Clock is the final and finest touch to the well furnished home—and what a charming gift one makes, appreciated by the whole family.

NOW-A-DAYS people always include in the Christmas list, the gift for the home; and why not? Isn't home the most faithful friend of all? Everyone enjoys the gift for the home, and, to be fitting it should be chosen carefully. We take quite an interest in home gifts and have for your inspection, a most intriguing array of useful and decorative things that will make home "homier" still.

SILVERWARE
BRASSWARE
CLOCKS
CHINAWARE
DECORATED and COLORED GLASSWARE

(—and, of course, thousands of wonderful gifts for the folks IN the home).

Angus McFee
OVER HALF A CENTURY OF JEWELRY SATISFACTION
216 Front Street Phone 128

## New Skating Coats

One of these would make some young woman happy on Christmas morning. Made in smart styles, of heavy red or green blanket cloth and trimmed with darker bands. Long sashes. Also a shaggy white skating coat with pretty colored stripes around it, at $16.50.

**$15.95**

## Sport Jackets

Won't this settle her gift question for you?—A "Windbreaker" jacket de luxe made of fine sport flannel in pretty blue or brown plaids.

**$7.95**

An Unusual Value in

## Bridge Lamps $10.95

A beautiful bridge lamp, with double pleated silk shade, fringed, and dark wood standard. Really a wonderful lamp—and an ideal Christmas gift—at a very small price.

**Cushions—Table Runners—Desk Lamps**

GIVE HER

### A Fernerie

These new wicker plant ferneries that have just come in are well-made, fitted with a zinc pan and finished in a pretty shade of dark brown. They are 29 inches high, and the same length.

**$4.75**

ALWAYS ACCEPTABLE—

### A Windsor Chair

There are plain windsor chairs as low as $5.75, others at $10.50, and cane-panelled and rocker style windsors, to $12.95. One these would be "just what she wanted" for some empty corner of the house.

**5.75 to 12.95**

## Hats ---- HALF ---- Hats Price

We are offering all our winter millinery at half regular prices. There are becoming hats in every style—felts, velours, velvets, dress hats—and in large and small sizes.

YOUR CHOICE AT HALF PRICE

## The Ritchie Co., Limited

STORE HOURS
9 a.m.—6 p.m.
7.30 p.m.—9.30 p.m.

Some

## Little Gifts That Are Unusual

| | |
|---|---|
| Decorated Alabaster Boxes, from Italy | $1.50 |
| Ivory Picture Frames | $1.19 |
| Novelty Painted Shoe Trees | 75c |
| Pretty China Jewel Cases | 75c |
| French Writing Paper | 95c box |
| Crep de Chine Hankies with silhouettes | 75c |
| Fancy Perfume Bottles | 15c to 50c |
| Gorgeous "Slave" Bracelets | 95c to $1.95 |

## A Xmas Showing of Men's Fine Shirts

Don't miss seeing these handsome shirts, boxed for Christmas gifts, on display in the Men's Store. The best models of "Forsyth" and "Arrow" brands. Can you imagine a gift a man would welcome more than

| | |
|---|---|
| A fancy blue shirt of fine quality at | $4.00 |
| A smart cream broadcloth shirt at | $4.50 |
| A broadcloth of specially nice quality at | $5.00 |
| —or— | |
| A rayon jacquard or plain silk shirt at | $6.00 |

NEW WHITE EUGI SCARFS **$2.00**

SMART PATTERNS IN CREPE TIES **$1.35**

SILK AND WOOL AND WOOL SOX **75c pr.**

FANCY SILK HANDKFS. BOXED **50c**

AND HUNDREDS OF OTHER CHRISTMAS GIFT SUGGESTIONS FOR MEN

## Dolls --- Dolls

For Xmas Stockings

There are little dolls that cry at 25c and 50c, ma-ma dolls (19-inch) dressed in pretty romper suits, at $1.19 and bigger ma-ma dolls in white dresses, at $1.95. To say nothing of the wonderfully baby-like "Baby Winnifred" that opens and shuts her eyes, and cries, at $1.00 and $1.25. There's a doll to delight every little girl, here, from

**25c to $1.95**

## A Pretty Vase

or bowl, or powder box, in this bright colored glassware, from Czecho-Slovakia, makes a lovely and inexpensive gift at only

**95c**


## AIKENSIDE

—By—
MARY J. HOLMES

"I do not know, grandpa. I hope I may do right. I think I shall keep Uncle Joseph with me," Maddy replied, a shudder creeping over her as she thought of living out all her youth and possibly midle age with a lunatic.

But her grandfather's whispered blessings brought comfort with them, and a calm quiet fell upon her and she sat there listening to the words of prayer, and catching now and then her own name and that of Guy's.

"I am drowsy, Maddy. Watch while I sleep. Perhaps I'll never wake again," grandpa said, and clasping Maddy's hands he fell away to sleep, while Maddy kept her watch beside him, herself falling into a troubled sleep, from which she was aroused by a clammy hand pressing on her forehead, and Uncle Joseph's voice, which said: "Wake, my child. There's been a guest here while you slumbered," and he pointed to the rigid features of the newly dead.

### CHAPTER XX.

THE BURDEN GROWS HEAVIER

Of the days which followed, Maddy had no distinct consciousness. She only knew that other hands than hers cared for the dead, that in the little parlor a stiff, white figure lay, that neighboring women stole in, treading on tiptoe, and speaking in hushed voices as they consulted, not her, but Mrs. Noah, who had come at once, and cared for her and hers so kindly. That she lay all day in her own room, where the summer breeze blew softly through the window, bringing the perfume of summer flowers, the sound of a tolling bell, of grinding wheels, the notes of a low, sad hymn, sung in faltering tones, and of many feet moving from the door. Then friendly faces looked in upon her, asking how she felt, and whispering ominously to each other as she answered:

"Very well; is grandpa getting better?"

Then Mrs. Noah sat with her for a time, fanning her with a palm-leaf fan and brushing the flies away. Then Flora came up with a man whom they called "Doctor," and who gave his sundry little pills and powders dissolved in water, after which they all went out and left her there with Jessie who had been crying, and whose soft little hands felt so cool on her hot head, and whose kisses on her lips made the tears start, and brought a thought of Guy, making her ask, "if he was at the funeral." She did not know whose funeral, or why she used that word, only it seemed to her that Jessie just came back from somebody's grave, and she asked if Guy was there.

"No," Jessie said; "mother wanted to write and tell him, but we don't know where he is."

And this was all Maddy could recall of the days succeeding the night of her last watch at her grandfather's side, until the balmy August afternoon, when on the Honedale hills there lay that smoky haze so like the autumn time hurrying on apace, and when through her open window stole the fragrance of the later summer flowers. Then, as if waking from an ordinary sleep, she woke sudenly to consciousness, and staring about the room, wondered if it were as late as the western sun would indicate and how she came to sleep so long. For a while she lay thinking, and as she thought, a sad scene came back to her, a night when her hot hands had been enfolded in those of the dead, and that dead her grandfather. Was it true, or was the she laboring under some hallucination of the brain? If true, was that white, placid face still to be seen in the room below, or had they buried him from her sight? She would know, and throwing on the wrapper and slippers which lay near descended the stairs, wondering to find herself so weak, and half shuddering at the deep stillness of the house! stillness broken only by the ticking of the clock and the purring of the house cat, which at sight of Maddy arose from its position near the door and came forward, rubbing its sides against her dress, and trying in various ways to evince its joy at seeing one whose caresses it had missed so long. The little bedroom off the kitchen where grandpa slept and died was vacant; the old fashioned coat was put away, as was every vestige of the old man save the broad-rimmed hat which hung upon the wall just where his hands had hung it, and which looked so much like its owner that with a gush of tears Maddy sunk upon the bed, moaning to herself, "Yes, grandpa is dead. I remember now But Uncle Joseph, where is he? Can he too have died without my knowledge?" and she looked round in vain for the lunatic, not a trace of whom was to be found. His room was in perfect order, as was everything about the house, showing that Flora was still the domestic goddess, while Maddy detected also various things which she recognized as having come from Aikenside. Who sent them? Did Guy, and had he been there too while she was sick? The thought brought a throb of joy to Maddy's heart, but it soon passed away as he began again to wonder if Uncle Joseph too had died, and where Flora was. It was not far to the Honedale burying ground. Maddy could see the headstones from where she sat gleaming through the August sunlight; could discern her mother's, and knew that two fresh mounds at least were made beside it. But were there three? Was Uncle Joseph there? By stalling across the meadow in the rear of the house the distance to the graveyard was shortened more than half, and could not be more than the eighth part of a mile. She could walk so far, she knew. The fresh air would do her good, and hunting up her long unused flat, the impatient girl started, stopping once or twice to rest as a dizzy faintness came over her, and then continuing on until the spot she sought was reached. Three graves, one old and sunken, one made when the last winter's snow was on the hills, the other fresh and new. That was all, Uncle Joseph was not there, and vague terror entered Maddy's heart lest he had been taken back to the asylum.

"I will get him out," she said; "I will take care of him. I should die with nothing to do; and I promised grandpa—"

She could get no farther, for the rush of memories which came over her, and seating herself upon the ground close to the new grave, she laid her face upon it, and sobbed piteously:

"Oh, grandpa, I'm so lonely without you all; I almost wish I was lying here in the quiet yard."

Then a storm of tears ensued after which Maddy grew calm, and with her head still bent down, did not hear the rapid step approaching, the manly step coming down the grassy road, coming past the marble tombstones, on to where that wasted figure was crouching upon the ground. There it stopped, and in a half whisper called, "Maddy! Maddy!"

Then indeed she started and lifting up her head saw before her Guy Remington. For a moment she regarded him intently, while he said to her, oh so kindly, so pityingly:

"Poor child, you have suffered so much and I never knew of it till a few days ago."

At the sound of that loved voice speaking thus to her, everything else was forgotten, and with a cry of joy Maddy stretched her hands toward him, moaning out:

"Oh, Guy, Guy, where have you been when I wanted you so much?"

Maddy did not know what she was saying, or half comprehend the effect it had on Guy, who forgot everything save that she wanted him, had missed him, had turned to him in her trouble, and it was not in his nature to resist her appeal. With a spring he was at her side and lifting her in his arms seated himself upon her mother's grave, then straining her tightly to his bosom, he kissed her again and again. Hot, burning kisses they were, which took from Maddy all power of resistance, even had she wished it, which she did not. Too weak to reason, or see the harm, if harm there were, in being loved by Guy she abandoned herself for a brief interval to the bliss of knowing that she was beloved, and of hearing him tell her so.

(To be continued)

---

Island of Madeira was devastated by a violent hurricane.

## Cuffs and Vest Unite for Revolt

When a frock decides to cultivate its originality and yet wishes to remain sufficiently simple and conservative for street wear, it manages to be just different from other dresses by following the design above. The long quiet line suddenly zigzags into an unusual vest, which allies itself with the bosom friend for revolutionary gaiety of color and material. Or they may compromise by contrasting with the dress in color and copying it in material. Then the inverted plaits experiment at being unequal in length, with the result that they discover a new formula for chic.

*For release during December 1926*

## WHAT'S NEW

(From a Woman's Standpoint)

Wool rep is important now, says New York, and it will be even more so in the spring.

A bishop's antique robe of richly embroidered silver cloth was recently brought from Spain and worn by a film star as an evening wrap.

The Reboux hats have a flair for tortoise-shell pins and accessories of tortoise are becoming increasingly popular.

The colorful hats of the last southern season are outdone by the new ones which combine two colors, blending or contrasting in one hat.

The raising of the waist is the only striking change in fashion at present, and though the change will be generally apparent in the spring fashions the lifting of the waist-line will only take place half an inch at a time, and the time is a season.

Hair bobbed very short and even shaved hair has come to furs, for Parisian women, not content with retaining the bob on their own heads, have extended it to their furs, and the season's vogue shows all kinds of fur pelts, shaved and treated, used for coats and as trimmings, while furriers have resorted to dyeing and are bringing out gray and ancient looking lamb and mole rejuvenated in youthful tints of henna, brown and gold.


ESTABLISHED 1870
**S.A. HYMAN & Co.**
MAKERS OF FINE FURS
THAT DESIRABLE
Something
For Christmas
A SMART, STYLISH
Fur Coat

Priced from $85 and up
**S.A. HYMAN & Co.**

## 1800 Pounds Of Chocolates

We are Selling over 1800 Pounds of

**Laura Secords**

THIS WEEK

Call and order or get your's while they last. We are always sold out the last evening.

Please remember we cannot deliver Laura Secords. It would drive us crazy. We deliver any other gift and supply greeting card free, but have to charge 10c delivery on any size box of Laura's —1 to 5 pound boxes at 80c pound.

We have only a few 4 an 5 pound boxes left.

**DOLAN**
The Druggist
Phone 138

*This Winter Keep Strong and Vital—Take*

**SCOTT'S EMULSION**

*Rich In All Cod-liver Oil Vitamins*

Scott & Bowne, Toronto, Ont. 26-33

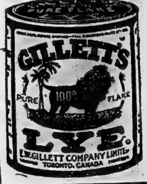


Everybody thinks it's just wonderful the way B. W Brown, Shoe Repairer, is making old goloshes like new. You had better prove it. 10 Campbell St., 4 Bridge St., East.

UMBRELLAS—The new short models, in all colors at Brown's, 10 Campbell St.

**OSTROM'S**

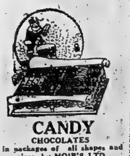

**CANDY**
CHOCOLATES
in packages of all shapes and sizes, by MOIR'S LTD.
75c to $4.50
MARTHA JANE — a better homemade Chocolate; in one to five pound sizes—60c lb.
**OSTROM'S**
DRUG STORE

PRAYER BOOKS, HYMN BOOKS, BIBLES, GIFT BOOKS
Leather Binding
GEEN'S DRUG STORE

# The Daily Intelligencer

VOL. LVI. THE DAILY INTELLIGENCER WEDNESDAY, DEC. 22, 1926 PRO88—Rain or snow.

IMLAH & ARMSTRONG
Managers
BELLEVILLE BURIAL CO.
Funeral Directors
Phone, 976w. 14 Campbell St.

# MURDER NOW CHARGED AGAINST ABRAHAM ROBINSON

## SOCIALISTS HOLD CELEBRATION ON MOSLEY VICTORY

### Parade London Streets All Night Singing The Red Flag

### IMPORTANT WIN

### Mosley's Wife is Lady Cynthia, Daughter of Lord Curzon

London, Dec. 22.—Smethwick's population did not get to bed until the early hours this morning and then sought rest, hoarse from shouting, and tired from parading the streets in celebration of the victory of Oswald Mosley, "Silver spoon socialist" in the parliamentary by-election yesterday with a majority of 2,962 over the Conservative and Liberal opponents.

Judging from the enthusiasm Mosley and his wife, Lady Cynthia, daughter of the late Lord Curzon, have won a big hold on a large section of the community. When the cheering which greeted the result had subsided crowds found relief in singing "The Red Flag" and when tired of that, switched to Christmas Carols. The magnitude of Mosley's victory came as a surprise in political quarters here.

Ramsay MacDonald, Labor leader, expressed his warm congratulations to Mosley and his wife, who, he said, "Have borne so bravely villainous attacks which must have been painful to them".

The Daily Herald quotes Mosley as stating "I cannot emphasize too strongly that we won on programme of uncompromising socialism".

## SETTLE TROUBLE OUT OF COURT

The suit for $1400.00 damages brought by Frederick Robinson, proprietor of the Windsor Hotel against Wallace Parks, was settled between the two parties this morning. The case was opened at 10 o'clock before Judge E. H. McLean who advised a settlement be made which was arranged within a few minutes. A counter claim for $1200.00 had been entered by Mr. Parks. C. A. Payne represented Mr. Robinson and E. J. Butler, Mr. Parks.

### HORNSBY NEW BOSS?

New York, N. Y., Dec. 22.—Rogers Hornsby is a possible successor to John McGraw at the helm of New York Giants today honored as the latest addition to baseball's most sensational deal since the purchase of Babe Ruth by the Yankees.

"I would like to feel that I can leave the management when my present contract expires two years from now," said the gray-haired New York leader. "I do not want to spend all my life running ball clubs. Was there is a chance that if Hornsby fits in, he may inherit the job."

## COMING EVENTS

The St. Andrew's Church Sunday School Christmas Tree will be held on Thursday, December 23rd at 8 p.m., in the Sunday School room. Silver collection. d22-1ti

"HOTTENS GIFT SHOP" will be open every evening until Christmas. Come in tonight. d20-1ti

Tabernacle Christmas Tree, Thursday night, Dec. 23. Until attractions, merry welcome to all. d21-2ti

CHILDREN'S AID SOCIETY

Through the benefactor of Mr. Jenkins, the Board of Management will hold a Xmas Shower in the Rotunda of Hotel Quinte, Friday Dec. 24th, 10 a.m. to 5 p.m. Contributions of Christmas Cheer will be gratefully received.

d21-3td W. H. Merry, President

FOR THE MOST HEAT and the GREATEST SATISFACTION for the money, get your Fuel from The F. S. ANDERSON CO.

## SHAW WOULD ABOLISH CHRISTMAS FESTIVITIES

London, Dec. 22.—George Bernard Shaw, the genially Irish dramatist who recently was awarded the Noble Prize for Literature for 1925 thinks that Christmas should be abolished.

Writing in the New Leader, Shaw says: "It has become an unbearable nuisance, but the difficulty is to draft the long run."

## RADIO MESSAGES FROM OLD SANTA THRILL KIDDIES

### Bridge Street Church Favored By Visit From St. Nicholas

Santa Claus has capitulated to modern customs—this year he is using the radio and his minister of the convenience of Bridge Street Sunday School annual Christmas Concert proved a real delight to the hundreds of tiny tots and older ones who were also assembled for the big night last evening.

The programme opened with a duet by Ellis and Janet Clare, recitations by Edna Gilroy and Ida Stillman and solo by Florence Barber after which Rev. Dr. Ashley, chairman of the evening adjusted and consulted the huge radio on the piano so to Santa wherever he should. Station North Pole answered that he had just left in a biting wind but that the wonders were in excellent tune. A solo by Harold Cowan followed, a recitation by Daisy King and a solo by Kenneth Mussings. A second

(Continued On Page Two)

### GERMANY TO PROTEST

Berlin, Dec. 22.—The German foreign office today instructed Ambassador Von Hoesch at Paris to protest to the French Government against the acquittal by a French court martial of French Lieut. Roucier on manslaughter charges growing out of killing of one German civilian and wounding of two others at Germersheim in September. The German foreign office contends Roucier's acquittal and conviction of wounded men on charges of striking at Roucier are a "serious menace to furtherance of friendly relations between Germany and France."

Mr. Hugh Middlemiss left today to spend Christmas at his home in Brantford.

### SKATE ON SUNDAY

#### Lord's Day Alliance Has No Objection If You Don't Pay

Toronto, Ont., Dec. 22.—There is no law against skating on Sunday, nor has the Lord's Day Alliance taken any steps to prevent it, Rev. Dr. W. H. Rochester, former secretary of the Alliance, stated today in connection with protests by Hamilton clergyman over the action of the Hamilton Parks Board in giving official sanction to Sunday skating. Rev. Dr. Rochester pointed out, however, that skating on Sundays in commercial rinks, where an admission fee is charged is not permitted by law in Ontario municipalities.

### TURKEY THEFT CHARGED

#### Three Alleged Men Charged With Stealing From Cars

Almonte, Ont., Dec. 22.—A theft of several hundred dollars' worth of turkeys from a C.P.R. freight car here early last Thursday morning has resulted in the arrest of Harry Price and Manford Craig, of Almonte, along with Gerald Jamieson, last detective. The trio were apprehended by railway detectives and Chief Watchorn. Price and Craig were locked up in the cells and Jamieson let out on bail after a preliminary hearing. They will come up in police court tomorrow.

The turkeys were consigned to the Swift Canadian Company, of Toronto. The theft was a daring one, as the seal on the freight car was broken and the turkeys taken from barrels in the car. They were not missed until the car reached Ottawa.

Eighteen of the birds were recovered today in a butcher store in Hull, Que., where they had been purchased from three men, who represented themselves as farmers from this country.

### HARBORS BILL IS PASSED

Washington, Dec. 22.—The rivers and harbors bill was passed last night by the Senate.

## HUMANE SOCIETY OFFICIALS NOW SEEK OWNER OF CREMATED CAT

### Warrant Issued For Lee Lin Said to Have Thrown Pet Into Blazing Furnace

Winnipeg, Dec. 22.—Why did Lee Lin, ex-hotel cook at a Fort St. cafe, seek to appease the strange Oriental gods of angry by throwing his pet Siamese cat in the blazing furnace of the restaurant?

And were is Lee Lin now?

These two questions are turning earthwards in the minds of Humane Society officials and city police while they search in vain for the suave Chinese who used to prepare the food for the fastidious cat.

True to the tradition of the Inscrut Orient, Lee slipped from view of rude foreign eyes when intuition whispered, "Now."

On Friday last Humane Society officials were told, Lee Lin shuffled silently about his tasks in the cafe kitchen. Just what induced the burst of temper that gripped him in the evening is evidently uncertain. With the abruptness of 1st race he hurried to the cellar with his pet cat and consigned it to the kitchen and yellow flames, for reasons known only to the animal, but it was too late.

Hearing of the cremation, a Humane Society official questioned Lee Lin, and he is alleged to have readily admitted the deed. In explanation, Lee eyed his visitor with bland solemnity—and said nothing.

On the following day a policeman went around to serve Lee with a summons, charging cruelty to animals. But Lee had heard the whisper, "Now," and gone.

The peculiar cult of Eastern mysticism, which made Lee Lin sacrifice the life of his pet, may never be known, but in the meantime Humane Society officials and city police keep asking, "And where is Lee Lin now?"

## RETURNING CANADIANS OBJECT TO BEING TREATED AS ALIENS AT N.Y.

New York, Dec. 22.—At meeting of representative Canadian citizens held on board the St. Omer Olympic today in New York harbor, a resolution was passed requesting the Canadian government, through its Washington representative, to make representation to the United States government, with a view of exempting Canadian citizens from the regulations of the United States immigration laws, where by, when Canadians arrive at American ports after five days' stay in the afternoon, outside in Canada, they are treated as aliens and not allowed to land until the following day. Several passengers on the Olympic today had relatives who had come from Canada to meet them, but were unable to communicate with them.

## 58 NIGHT CLUBS ARE PADLOCKED IN CAY NEW YORK

### Managers of Many of City's Gayest Resorts Get a Shock

### BEFORE NEW YEAR'S

### See Expected Profits Vanish From Before Their Eyes

New York, N.Y., Dec. 22.—A string of "padlock" summonsts that extended from the "roaring forties" to Greenwich village today adorned the managerial desks of 58 of New York's most popular night clubs and restaurants of averging Federal Prohibition raids on Broadway. The complaint bills and temporary injunctions were served on the club owners early today by seven raiding parties from the office of Federal Attorney Emory R. Buckner, who started out at midnight.

Included among the places raided were some of the most glittering centres of New York night life. The raids were carried out quietly and caused no disturbance of gayety.

Evidence against the establishments was obtained by Federal agents who were declared to have "lived the life of Broadway from midnight until dawn for the past fortnight". Some posed as sons of wealthy London widows, others as big cotton brokers from the south, or rich Russian noblemen of the late Czar's bodyguard and still others as wealthy real estate promoters from Florida. They are said to have been introduced into the clubs by prominent Broadwayites and popular actresses who take the accurate word that they really were what they pretended to be.

## SCHOOL CONCERT MARKS CLOSING

Miss Evelyn Jark and Miss Frances Morgan were specially honored this afternoon when at the annual school concert at the Queen Alexandra School the former young lady was presented with the Governor Generals medal for obtaining the highest marks at the recent entrance examinations and the latter the handsome W.C.T.U. medal. Both were complimented very highly on her high standing, and each acknowledged the prize very gratefully.

The excellent music presented by the pupils reflects very highly on the talented instruction of Professor V. P. Hunt, superintendent of music. The programme at which Mr. Ackerman was chairman consisted of:

Chorus—Rule Britannia.
Recital—The First Noel—Grade II.
Chorus—(a) Merrily dire the Snow, (b) The Keys of Heaven—Grade II.

### DIED THIS MORNING

Charles St. Charles, Bailiff of Madoc Village, who succumbed to injuries received in the shooting affair at Eldorado on November 15th.

### 5 CHILDREN DEAD

#### Bridgeport, Conn., Dec. 22.—Five children of Mr. and Mrs. Albert C. Ayre, were found dead by gas asphyxiation today. There was but a spark of life left in the mother, while the father of the family also was suffering from the gas.

## KIWANIS HAVE SHELTER KIDDIES AT THEIR PARTY

### Every Child Remembered—Carried Happily Home Loads of Gifts

Last evening was a happy one for the wards of the local Children's Shelter, for Santa Claus came to all of them with a basket of gifts that made the little boys and girls sing triumphantly with delight and their eyes gleam with pleasure.

As guests of the guests of Kiwanis at the Queen's, and the Kiwanians put forth their best effort to make the Christmas season a time of really happy one. First of all, they were treated to a dinner of the well-known Queen's high quality, and needless to say, they did full justice to it. Then came the Christmas stockings and gifts, taken from an immense Christmas tree, laden with gifts, bags of nuts and candies, and a present or two for every child in the dining room. And for Kiwanians to see the appreciation and delight of these boys and girls whom they had made happy—this was ample satisfaction and with it a realization of just what a treat like this meant to the lives of these homeless children.

Mr. T. E. Boston, Superintendent of the Children's Shelter, and Mr. W. H. Merry, the new President of the Children's Aid Society, addressed the gathering and thanked the Kiwanis Club for its kindness in providing this Christmas entertainment for the children of the Shelter. Mr. Huston dwelt on the work the Shelter was doing—a Christian work deserving of the support of every Citizen and Club, in developing these boys and girls into useful and valued citizens.

During lunch, Kiwanians Harry Greenleaf and Reg. Wesaman presented to the Club, a new bell for use in the dining room. The bell, attractively silver-plated and bearing the Kiwanis crest, was made by these two Kiwanians. It was accepted by Chairman Charlie Hanna, on behalf of the Club.

Piano Solo—Aragonaise—Sara Stillman.
Carol—Good King Wenceslas—Grade IV.
Solos—Ana Gartley and Betty Davison.
Piano Solo—La Parisienne—Eleanor Albert.
Chorus—(a) The Squirrel, (b) Come Little Leaves—Grade I., (c) Away in a Manger."
Short Address—Rev. R. G. Stewart.
Chorus—A Wet Sheet and a Flowing Sea, (b) The Diamonds Gleam—Grade IV.
Chorus—(a) Merrily the Cuckoo, (b) Sweet Who Has, (c) Blue Bells of Scotland.—Grade III.
Chorus — Merry Christmas Bells—Seven Junior IV pupils.
Piano Solo—Turnstile—Isabel Wallbridge.
Carol—We Three Kings of Orient Are—Solos by Kenneth Mennings, Kenneth Taylor and Jack Parsons.
Presentations of medals and prizes.

### THE WEATHER

Thursday:—East to southeast winds, cloudy and comparatively mild, followed by some snow or rain.

## DONT'S FOR CHRISTMAS EATING ISSUED BY NEW HEALTH SOCIETY

London, Dec. 22.—In well meaning desire to help people's digestion the New Health Society has issued a list of Christmas "Don'ts". They include:

Don't let the children stuff themselves all day long with candy. Dried fruits are much better for them.

Don't drink heavy vintage wines.

Don't indulge in cocktails.

Don't dance or indulge in active games until half an hour to an hour after the Christmas dinner.

The Society recommends that Christmas revellers "Eat roast turkey", Plum pudding' and 'mince pies' and 'turn turn deaf ear to food fadists'.

## BAILIFF ST. CHARLES LOSES OUT AGAINST DEATH THIS MORNING

### End of Thirty-seven Day. Struggle Came Today at 9.35 a.m.—Passed Last Night in Unconscious Condition—Died Without Regaining Sensibility—Abraham Robinson Will Be Tried For Murder at Spring Assizes.

Charles St. Charles has lost a grim thirty-seven day battle with Death and Abraham Robinson, in his lonely cell, faces a charge of murder. The aged bailiff, in his 77th year, had not the vitality to withstand the terrible shock and, after a night of unconsciousness, slipped into his last sleep at 9.35 o'clock this morning.

The dramatic shooting of November 15th last, now assumes a more tragic complexion. The charge of attempted murder against the prisoner Robinson, becomes now straight murder. Mr. Bryson Donnan, Crown Attorney said two courses were open—either the prisoner could again be placed in the police court dock and formally indicted on a new count or the Grand Jury at the next assizes could amend the charge now standing. But Robinsonwill face the judge with his neck at stake.

### INQUEST THIS AFTERNOON

This afternoon, under Coroner Dr. S. Eagleson, fo Madoc, a preliminary inquest was held, but after viewing and identifying the body of the dead constable, it was adjourned until next Tuesday afternoon at 2 o'clock. In the interval a post mortem examination will be made to determine the cause of death.

#### Complications

About ten days ago St. Charles' condition became serious, septic pneumonia having set in, a direct consequence of the shooting, according to Dr. Eagleson who attended the wounded man after he was brought to Madoc from Ellenbrae where Dr. Thompson had been in charge of the case. His immediate relatives were informed of the grave danger of the sick man whose vitality militated against his recovery and they gather, of about his bedside at the home of his daughter, Mrs. Dan Berry, at Madoc. For the past two days he had shown signs of a turn for the worse and at midnight sank into a state of unconsciousness.

Miss Hart who has been on night duty with the dying man, notified Dr Eagleson of the change in her patient's condition, and on arrival he was found dead. Mrs. Berry, and Mr. St. Charles died at 9.35 this morning.

Rev. Father O'Riordon of Madoc was almost constantly with the man since he was brought to Madoc.

The bailiff, towards the end, referred very infrequently to the shooting which resulted in his death.

#### Highly Respected

In the death of Mr. St. Charles, Madoc loses one of its most aged citizens, a man respected and esteemed by the community, just and fearless in the administration of his duties which he was carrying out at the time of the fatal shot.

His wife, whose maiden name was Mary Driscoll, predeceased him five years ago. He is survived by a daughter, Mrs. Berry, and one son Charles, both of Madoc.

The funeral will take place on Friday morning at 8 o'clock.

#### Defence Changed

Owing to the fact that Mr. W. C. Mikel, K.C., has been appointed Police Magistrate since he was named as lawyer for the defence, he will be called by law to prosecute the defence. He accepted the case only on the understanding his duties would cover the preliminary hearing only.

Mr. Mikel told The Intelligencer that he has done nothing in the case since Abraham Robinson, the accused, was committed for trial on a charge of attempted murder, which charge will be changed to the grimmer count of murder.

It is understood that Porter, Payne and Wills will take up the case on Robinson's behalf.

Robinson at a late hour this afternoon had not been informed of the turn of events.

## HUBLEY CHARGED ON $5000 FRAUD

Otto R. Hubley, President of Hubley and Co., Toronto stock brokers, will be present with Detective Mrs. Mary Jones before Judge E. H. McLean, at Picton tomorrow. It is alleged that Hubley received $500.00 through fraudulent means from the plaintiff.

Hubley was arrested in Toronto by Officer Machachlan in charge and was committed for trial at Picton on June 26. Officer Machachlan, Messrs. Reeve and Nettleton of Toronto, and Mrs. Mary Jones are the chief witnesses to be heard.

### BOYS REMEMBER POLISH STUDENT

Albert College closed today for the Christmas vacation and 58 happy students departed for their homes in practically every corner of the Dominion. In connection with the closing some happy incidents have occurred starting on Saturday night when the Senior school entertained and last evening the whole school presented J. Geneja, a student native of Poland, whose home in distant lands precludes his returning for the holidays, with a Christmas remembrance. Mr. Geneja will remain at Albert during the vacation.

## NOT ASKING ANY RAISE OF SCALE FOR BLDG. TRADE

At the regular meeting of Belleville Trades and Labor Council held last night, Mr. E. J. Follwell recently returned from the convention of the Trade and Labor Congress of Canada, reported on their deliberations. Many resolutions sent on from the Belleville Trades and Labor Council received favorable consideration.

The best situation was discussed to some length and the general feeling that this city had enjoyed a prosperous year with good prospects for the coming year, do not feel inclined to recommend any increase in wages for the building trades. Discussion concerning this however, was left for further consideration at their next regular meeting as was also legislation affecting old age pensions.

### O.E.S. SURPRISE PARTY

Mrs. Seward Medeland, 231 Charles street, was hostess of a delightful surprise party held in her home last night, when the afternoon by members of the Order of the Eastern Star. During the afternoon Mrs. Medeland was presented with a white gold bar pin bearing the past matrons jewel diamond set, Mrs. John McKenzie making the presentation on behalf of the assembled members of the Order. Mrs. Medeland made a very graceful reply thanking the members for their kind thought and generosity. Dainty refreshments were served during the afternoon.

# GAS FUMES FILL ALTA. HOSPITAL CHILD IS DEAD

## Tiny Sufferer Succumbs: Patients and Staff Near Death

Manville, Alta., Dec. 21.—A little girl named Steblik, being treated for severe burns at the Manville Hospital, is dead. Eight or ten other patients, three nurses, the janitor and the town's doctor and his wife, all of them more or less affected by gas poisoning, are recovering, following flooding of the hospital premises by deadly carbon monoxide gas from the plant's gas engine exhaust last Wednesday evening.

Two nurses from the Vermilion Hospital, rushed to the stricken building as soon as word could be sent out, are in charge until the regular nursing staff is able to take hold again.

First word of the death-dealing onslaught of the gas was received Wednesday evening, in the form of a faint telephone call for aid, from the day nurse at the hospital, Miss McBean.

Dr. Heaslip rushed to the hospital, accompanied by his wife. On arrival they found the night nurse unconscious and the day nurses who had been roused by the strange manner in which the patients were behaving, also considerably affected by the deadly fumes. The janitor also was suffering from the effects of the gas.

For hours the doctor and his wife labored to save the lives of the semi-asphoxiated patients, although they themselves began to fell the insicious grip of the noxious fumes.

Their efforts proved unavailing in the case of the little Steblik child, who, already greatly weakened in vitality from the severe burns for which she was under treatment, failed to rally. The other patients, however, and the nurses and janitor, are recovering.

It is thought that the extreme cold had frozen the exhaust pipe which conveys the fumes from the power plant engine into the open air, and that the gases finding their exit blocked had backed down the exhaust into the building.

## "GOLDEN DAWN" IS A LITTLE WANTED JEWEL

Paris, Dec. 21.—The Aga Khan has asked the diamond markets of Paris, London and Amsterdam to sell the Golden Dawn, the great jewel which he recently purchased in London for his wife, who died the day following the purchase.

Although the Aga Khan denied he was influenced in his desire to get rid of the jewel by the mysterious deaths which befell the holders of the Hope diamond, he has had a hard time persuading dealers to take the stone off his hands.

### WESTERN JUDGE RESIGNS

Brandon, Man., Dec. 22.—Judge T. D. Cumberland, head of the western judicial district, has tendered his resignation after thirty-four years' active service, the resignation to take effect January 31.

# NUMBER OF WAR PENSIONS SHOWS LARGE INCREASE

## Report Shows 8,743 More Beneficiaries Than in Last March

Ottawa, Ont., Dec. 22.—The total liability of the Dominion government under the Pensions Act (Great War) for the year ending March last was $33,065,471, the report of Board of Pensions Commissioners tabled in the House of Commons shows. This is an increase over the amount paid the year before of about 31,500,000.

"This increase," the report says, "is to be attributed to various factors, among which may be mentioned that in a number of disability cases, the applicants were, on the evidence submitted, entitled to retroactive pension from date of discharge from the forces; that the statutory time limit in which to file a claim for pension was extended by Parliament to seven years from the date of discharge, and to judgments of the Federal Appeal Board reversing decisions of the Board of Pensions Commissioners that injury or disease, or the aggravation thereof, resulting in disability or death was not incurred during military service."

66,390 PENSIONS

The total number of disability pensions to war veterans was 46,385 at the end of last March, and the number of pensions to dependents of deceased members of the force 20,005. This made a total of 66,390 pensions in force which brought benefits to a total of 167,035 persons. This total number of persons benefitted was 8,743 more than in March 1925.

Of the total number of veterans receiving disability pensions, 39,852 received their disabilities in France, the remainder in England, Canada, and other theatres of the war. Of the 20,005 deceased soldiers whose dependents are receiving pensions, 17,000 served in France.

The great majority of the disability pensioners live in Canada. The pensions issued by provinces are: Quebec, 3,409; Nova Scotia and P. E. I., 3,393; Eastern Ontario, 2,595; Central Ontario, 9,344; Western Ontario, 4,447; Saskatchewan, 2,927; Alberta, 3,656; British Columbia, 5,717; New Brunswick, 1,253. In Great Britain, there are 2,933 Canadian pensioners, in the United States, 4,523, and in other countries, 328. The report shows that the war veterans are scattered all over the world. Pensions go to Canadian veterans in 38 different countries.

MARKET SPOTLIGHT — MOWAT M&M MacGILLIVRAY — MINING STOCKS

Dec. 22nd.—The present check to the Mining market is the best thing that could have happened. After such a rapid rise in prices the market required a breathing space to readjust itself. All news from the north continues good. New money is constantly pouring into our mining ventures. Public confidence in the North Country has been greatly increased. In our opinion a large part of the money realized in the present 'profit-taking' will remain in the market and we look for still higher prices. Buy the good ones on all reactions.

Our semi-monthly mining letter contains the most reliable and up to date information procurable. We have agents in the north whose business it is to constantly keep us in touch the progress being made. They are men of experience and with a general knowledge of the various camps. Is your name on our mailing list?

**Mowat & MacGillivray**
Bank of Commerce Bldg.
Phone 1623
F. H. NEELON.

# DEATHS & FUNERALS

### SARAH JANE VANDEWATER

The mortal remains of the late Mrs. Sarah Jane Vandewater were laid to rest in the Belleville Cemetery yesterday afternoon. The funeral took place from Mrs. Vandewater's late residence, 274 Coleman St., to Christ Church. The services were conducted by the Rev. C. Clarke. The bearers were J. Marsh, B. Backus, R. Brooks, A. Sills, Mr. Vandewater and J. Waddell.

### TON OF MISTLETOE

Montreal, Dec. 22.—Just over a ton of mistletoe was in the Express Company's yards here yesterday, where it had arrived from France and England. It was boxed in twenty-two crates, of which twelve were destined for New York and the balance for distribution in this city.

CHRISTMAS CANDY

THE POPULAR

Sweetest Maid--

in Holiday Packages

CIGARS and CIGARETTES

Christmas Wrapped

McKeown's Drug Store

You Save Money By Shopping at

MEAGHER'S

MEN'S HEAVY POLO LINED
OVERCOATS
Regular $18.00, $20.00 and $22.50
SELLING AT
$14.50

WONDERFUL VALUES IN
MEN'S BLUE PLUSH LINED OVERCOATS AT
$20.00, $25.00 & $35.00
A REAL CHRISTMAS GIFT

BOYS' WINTER OVERCOATS
in Dark Shades—Full Lined—SPECIAL
$8.75
All Sizes

BOYS' MACKINAW WIND BREAKERS
$3.75 and $4.50

A SPECIAL LOT OF
MEN'S HEAVY WIND BREAKERS $4.95

MEN'S SWEATER COATS—ALL PRICES
From $1.75 to $7.50

MEN'S SCARVES $1.50 to $5.00

MEN'S HOSE 35c to $1.25

MEN'S SILK COLORED HANDKERCHIEFS
50c, 75c, $1.00 and $1.50

MEN'S PURE LINEN HANDKERCHIEFS
25c, 35c and 50c

MEN'S COMBINATION TIE AND HANDKERCHIEF
SETS $1.50 and $2.00

MEN'S SILK AND WOOL CREPE TIES
50c, 75c, $1.00 and $1.35

HATS, CAPS, UNDERWEAR, BRACES,
ARM BANDS, UMBRELLAS, ETC.

MEAGHER'S
ALL GIFTS BOXED FREE

# RADIO MESSAGES

(Continued From Page One)

tuning in on the radio proved the good Saint to have reached Lapland where he had dropped several toys, one a car addressed to Jackie O'Flynn.

CHARLIE HYDES NOTE

Misses Dorothy and Margaret Stewart gave an excellent vocal duet and Gordon Lee and Jimmy Ketcheson recitations, Beatrice Monk a piano solo, and Helen Ackerman a clever recitation when the radio again commenced to broadcast. Santa Claus had arrived at Labrador and had dropped notes addressed to him, one a request from Charlie Hyde for a moving picture machine and a fire truck. A piano solo by Eleanor Malott, recitation by Harold Kerr and [illegible] by Loraine Adams, Florence Barber, Dorothy and Margaret Stewart concluded the programme when Bancroft announced that Santa had passed and almost instantly the jingling of bells was heard "whoa Donner and Blitzen" and Santa himself stepped onto the platform.

SANTAS SPEECH

Shouts of applause greeted Santa as he arrived in the room "Hello Sandy Claws" piped up from a tiny girl at the back of the school room and scores of other children joined in the welcome drowning Santas opening remarks. When at last the applause subsided, Santa, who looked an awful lot like Mr. F. R. Brason, but of course wasn't because Mr. Brason was dressed in civics while Santa wore a smart red outfit and had a ruddy complexion and long white beard, told the children of his trip across the snow fields of the Arctic and assured them that he would call every where on Christmas eve. He told each little boy and girl and popcorn so of course everyone went home happy, delighted with the program which proved the great amount of talent existing in the school. All accompaniments were played by Mrs. Albert H. Foulie and added much to the success of each number.

MOVING PICTURES

During the evening "The Stream of Life" a clever and beautifully screened motion picture, the work of the Ontario Government picture plant at Trenton, was shown and kept the children and grown-ups very happy. The story was bright, the scenery beautiful and the films excellently arranged.

Stray bullet crashed through Listowel house window, narrowly missing three girls.

SAY IT WITH FLOWERS
SAY IT WITH OURS.

Roses! Roses! Roses!

You should see our display of them. A new shipment of Red Roses, Pink Roses, Cream Roses—just about the nicest display we've been privileged to offer you. We want you to see them, and feel sure you'll find in these beautiful roses the solution of your Gift Problems.

All Moderately Priced.

OR YOU MAY CHOOSE

CARNATIONS
CHRYSANTHEMUMS
LILIES
POTTED CYCLAMEN
BEGONIA
PRIMULA
AURCARIAS
ETC., ETC.

There's something in our stock to suit the taste of every flower lover—and at the price you want to pay.
ORDER EARLY
OPEN EVENINGS UNTIL CHRISTMAS

G. WARD & SON
FLORISTS
38 BRIDGE ST. PHONE 1272

## Father and Son Fight Side by Side

Roy is a handsome lad of fifteen, who is very proud of a new set of head phones some friend sent to him. Now he can hear as far as Boston on his radio. The wires come right in by his cot, where he rests most of the time. You see, Roy is in the Muskoka Hospital for Consumptives and is by no means as well as he looks, although he says he is getting along fine. He can visit his Dad, too, which is another source of comfort to him.

Dad is in the same institution, also making the never ceasing struggle against the fell disease. So often "T. B." grips more than one in a family. Both are really making good progress, however—the complete rest, the discipline and the care of kindly nurses and doctors are having their usual good effect in this efficient institution.

The Muskoka Hospital is urgently in need of funds. What can you spare to help?

Contributions may be sent to Hon. W. A. Charlton, President, 223 College Street, Toronto 2, Ontario.

Ideal Xmas Gifts

KIMONOS $5.95

Velvet Cord Kimonos in plain cord and Jacquard patterns, reg. value $6.95 and $7.50. To clear at $5.95

Kimonos in fancy beacon cloth, collar and cuffs trimmed with satin, reg. value $6.00. To clear at $4.95.

SWEATERS

Ladies' Sweaters in brushed wool and plain knit. Special value at $3.50, $4.50 and $5.00.

Girls' Sweaters in pullover and coat styles, extra value at $2.25 and $3.50.

CHILDREN'S WOOL SUITS $3.50

Children's Wool Suits in red, sand, grey and blue. Extra value at $3.50.

Store Open Tonight
7.30 to 9.30

EARL & COOK CO.

WE HAVE BEEN FORTUNATE IN SECURING

65 prs.
White Flannelette Blankets

Size 66 x 75 inches With pink or blue borders which we are offering at only

$1.75 Pr.

The RITCHIE Company

When in Doubt

Give Chocolates

LATTIMER and LAVOIE

DRUGS LIMITED

CHRISTMAS SPECIALS AT

MARTINS

For Thursday and Friday

TURKEYS, GEESE, DUCKS, CHICKENS AT LOWEST POSSIBLE PRICES

YOUNG WESTERN BEEF SPECIALS

| | | | |
|---|---|---|---|
| Thick Rib Oven Roast, lb. | 19c | Choice Arm Roast, lb. | 16c |
| Choice Blade Roast, lb. | 15c | Prime Rib Oven Roast, lb. | 22c |
| Fresh Beef Hearts, lb. | 9c | Full Cut Rump Roast, lb. | 21c |
| Boneless Pot Roast, lb. | 15c | Fresh Beef Tripe, lb. | 10c |

| | | |
|---|---|---|
| PEERLESS SHORTENING 16c Per Pound | CHOICE MIXED NUTS 2 Pounds for 49c | PURE LARD Per Pound 19c |

| | |
|---|---|
| HEINZ TOMATO SOUP Each 11c | CHOICE MINCE MEAT 2 Pounds for 35c |

PEAS, CORN, TOMATOES and PUMPKIN, 2 for ........ 25c

9-10 lbs., per lb. ........ 38c ORANGES — All Sunkist Brand, Prices from 38c per dozen to 60c dozen

MILD CURED BREAKFAST BACON, by the Piece, lb. ........ 39c
MEALED BACK BACON, Sliced, lb. ........ 45c
WILTSHIRE BACK BACON, Sliced, lb. ........ 40c
WILTSHIRE COLLAR BACON, Sliced, lb. ........ 35c
TRY OUR CHOICE SMOKED HAMS, 9-10 lbs., perl b. ........ 38c

KINDLY SHOP EARLY STORE OPEN EVENINGS

Phone 286 MARTINS 225 Front Street

**Tea Aprons 79c**

A largev ariety of Tea Aprons, very daintily made. In pretty shades and with trimming of fine lace.

# THE WALKER STORE

EVERY DAY A BIG DAY

The Store of High Values—At Low Prices

**Crepe Kimonos**

A large selection, each with pretty ribbon or embroidery trimming.

**$2.35 to $10.00**

**KuddleyAnimals**

The kind of toy that will not break. A large variety of washable oilcloth anmails or funny men.

**49c**

# Now - the Christmas Store

**LADIES UMBRELLAS**

A practical gift is easily selected from our large variety of new style Ladies' Umbrellas, in black or fancy shades, with fancy handles.

**1.19 to 9.75**

**Wool Blankets**
**$6.75 to $10.00**

Blankets make splendid gifts and these fancy wool blankets are suitable for comforters, etc. In a variety of pretty shades and bound with silk ribbon.

## LAST MINUTE SUGGESTIONS

### ONLY TWO MORE SHOPPING DAYS BEFORE XMAS

We are Prepared To Help You By Offering Many Dainty Gift Items

**Our Entire Stock of DOLLS Offered at Very Low Prices**

**Mens Slippers**

A GIFT THAT WILL BE HIGHLY APPRECIATED

A very successful opportunity enables us to offer you a distinctly new, high-grade gift article for men. Soft Kid Bedrom Slippers, lined with silk that fold up into a neat silk-lined leather case. An unusual gift any man would appreciate, the convenience of which would especially appeal to the traveller. $5.00 value. In black, brown or red.

**$2.29**

**Lingerie**

**The Gift That Will Charm**

Nothing is more pleasing to a woman than the gift of Fine Lingerie and our wide selection includes some very dainty creations.

**FRENCH LINGERIE**

Charming pieces of fine crepe de chene with bautiful handwork and fin ploe'ing. In all the pastel shades.

TEDDIES—$5.25

Two-piece Sets $8.75—GOWNS $8.75

**HEAVY KNITTED SILK UNDERWEAR FOR LADIES**

WOOD'S Lavender Line in a selection of many beautiful shades.

VESTS $1.95 — KNICKERS $2.95
STEP-INS $2.19 — TEDDIES $2.95
SLIPS $3.50 — PYJAMAS $5.50

**CREPE DE CHENE GOWNS**

Heavy quality, with beautiful embroidery and lace trimming. Wonderful value at the very special price of

$6.75

**RAYON PYJAMAS**

Dainty Pyjamas in many pretty shades. Trimmed with lace.

$4.25

Fne Colored Voile Step-ins, with dainty lace trimmings. 95c

**Linens The Practical Gift To The Household**

Our Large Variety of Fine Irish Linens contain many wonderful pieces that will delight the woman who takes pride in her home. Our selection includes Luncheon Sets, Tray Cloths, Napkins, Fancy Towels, Centres andm any other Novelty Pieces, at Very Special Prics.

**MEN'S HANDKERCHIEFS**

White with colored border, in a large variety of shades.

**3 for 25c**

**MEN'S FANCY HANDKERCHIEFS**

Silk Crepe de Chene, in many designs and shades.

**85c**

FOR LADIES

**Boxed Handkerchiefs**

Fine Colored Handkerchiefs, with lace edges. THREE IN BOX 59c.

White Handkerchiefs, with colore dembroidery. THREE IN BOX 35c.

**HOSIERY The Acceptable Gift For Ladies**

**HOSIERY 1.00 pr.**

We offer a selection of Pure Wool Cashmere, Silk and Wool, orPure Silk Hose, in dainty boxes for Christmas giving.

**Hosiery 1.95**

MERCURY Full - fashioned Heavy Pure Silk Hose, in a variety of about - 15 shades, in nice gift boxes.

**SILK HOSIERY IN All the New Shades**

**79c pr.**

**Scarfs Make Dainty Gifts**

Large variety of Crepe de Chene Scarfs, hemstitched ends, plain colors or with fancy ends. Values to $2.00.

**Very Special $1.29**

**Scarfs**

A large selection of Silk Georgette Scarfs, in pretty printed designs in a number of color designs.

**$1.95**

Another line of Beautiful Scarfs are these Plain Scarfs, with fancy printed ends. Finished with long tied fringe ends.

**$2.50**

**Fancy Bath Towels**

A very Large Variety of Good Quality Towels. White with fancy borders and checks. In Colors of Mauve, Blue, Pink, Yello An Opportunity in a Practical Gift Item. EACH ....... **59c ea.**

## STORE OPEN EVENINGS THIS WEEK


## The Bulletin Board

Mainly About People You Know

**CHARLESTON TROPHY**

A display causing considerable interest and comment is that arranged in the window of the Earle and Cook Company, in which is to be seen the trophy—a large silver cup—donated by the Capitol Theatre to Belleville's champion Charleston dancer—Miss Annie Marsh. The handsome cup was won by Miss Marsh in the recent Charleston contest staged at the Capitol Theatre. High-class vaudeville, specialties, and feature pictures are combining to give the Capitol a reputation for entertainment of a "better" class.

**ROYAL BLACK PRECEPTORY**

At the regular meeting of Royal Black Preceptory No. 583 on Friday, the Chapter was visited by Right Worshipful Sir K. Kerr, G.M., and the Most Worshipful Sir Kt. Rev. A. L. Geen, G.Ch., who after the usual business, installed the officers for 1927, at the conclusion of which the M.W. Grand Chaplin of British America was called on for an address at the close of which he was by resolution requested to deliver an address on the order at its next regular meeting.

**CUT WITH AXE**

While chopping logs in the woods at Melrose, Blake Collins was the victim of a painful accident yesterday afternoon. He had stepped back from a log which he had been cutting when Charles Ingram ,his companion, swung his axe, almost severing Collins' finger and cutting the ligaments badly. Collins was brought to the office of Dr. J. J. Robertson where the injuries were attended to.

**TAKE OLD HYDRO SHOP**

Mowat and MacGilvary, Ottawa Mining Brokers, have taken a lease of the old Hydro-Electric building on Pinnacl Street, and will have their private wires installed there. It is not known when the building will be occupied.

**S. A. TREE**

Two hundred happy little children enjoyed the annual Christmas entertainment at the Citadel last evening and all had one of the most hilarious and enjoyable evenings of their young lives.

Santa Claus called around during the entertainment and left something for everybody, a doll for most of the little girls, a toy for the boys and his visit was one of the happiesth features of the entertainment which consisted of tableaus, recitations, solos, quartettes, selections by the band and carols by the assembled throng.

**A FENCE OF TRUST**

Build a little fence of trust
Around today;
Fill the space with loving work,
And therein stay.
Look not through the sheltering bars
Upon tomorrow;
God will help thee bear what comes
Of joy or sorrow.
—Mary Frances Butts.

All the Rodier versions of costumere are much used this winter for both one piece and two-piece frocks in New York but within the last week a number of costumes in tweed have appeared, and Fifth avenue specialty shops are featuring a three-piece costume, cardigan jacket and bodice-top skirt of tweed with a caramal colored crepe tailored blouse to wear with them.


**ARENA SKATING**
**BAND WED. NIGHT**
**Tickets on Sale at Rink**
**Children $2; Adults $4**


## Christmas Service Church Notices

MUST BE IN THIS OFFICE NOT LATER THAN

12 O'CLOCK, THURSDAY, DEC. 23rd

to insure insertion

## St. Thomas' Church

BELLEVILLE

Christmas notice of Services.

On Christmas Eve, at midnight, Dec. 24th, a Choral Celebration of the Holy Communion preceded by, at 11.30 p.m. Carols by the choir with Mrs. Wilmott as Choir Director.

On Xmas morn at 8 a.m.—The Celebration of Holy Communion, also at 11 a.m. Choral Celebration with address.

The usual services on Sunday, December 26th.

d22-3td

## Social & Personal

Mr. Fred Kinsella and family left today for Montreal where they will spend the Christmas holidays,

Mrs. James Cavanagh who underwent a serious operation in Belleville General Hospital yesterday is progressing favorably.

Mr. John Wallbridge returned from Queen's University last evening to spend the Christmas vacation at his home here.

Austin Walters has arrived home from Queen's for the holidays.

Mrs. W. B. Northrup will go to Montreal to spend Christmas with her daughter, Mrs. Norman Fisher, Richelieu Place.—Ottawa Journal.

Mr. Garnet Mastin, of Prescott will spend Christmas in Tweed.

William Tulbot, of McGill University, is visiting with his uncle, Capt. Harper.

Mr. James Cummings, of Queen's University arrived home this morning where he will remain until after the vacation.

Mrs. Chas. A. Mott is visiting at the home of her parents in Prescott during the Christmas season. Mr. Mott will join her on Friday.

Mr. and Mrs. Louis Taylor, of Port Colborne, are visiting with Mrs. Taylor's mother, Mrs. Lake on Gordon St

Miss Florence Caddick, of Toronto, will spend the holiday with her mother on Gordon Street.

Miss Leona Riggs is visiting with her parents, Mr. and Mrs. Leo Riggs in the city over the holiday.

Miss Irene Lynch R. N., of Watertown, N.Y., is expected home in a few days to spend the vacation.

Mrs. Jack Ouellett and son, Billy, of Fenelon Falls, are spending the Christmas vacation in the city.

## ENOCH ARDEN TALE RE-TOLD IN REAL LIFE

**Widow Re-Marries Believing Husband Killed in Battle**

Boston, Mass., Dec. 22.—An Enoch Arden tale with modern variations was told to Chief Justice Hall, of the Superior Court, by Princess Nadepua Troubetkoy, who claims to have been a member of the Russian Battalion of Death. She is seeking a divorce from Victor Alexander Turio, whom she married in 1917.

In the version of the Enoch Arden story told by the princess, a woman who remarried in the belief that her first husband was dead, learned of her fatal mistake when he sent her a demand for $20,000 hush money. The judge took the case under advisement.

Princess Troubetkoy said Turon deserted her eight month after their marriage and later she heard that he had been killed in battle.

Two years afterward the petitioner said, she married Captain Wallace S. Schutz of Milwaukee. While they still were on their honeymoon, the princess testified, she received a letter from Turon demanding $20,000

Captain Schutz had the marriage annulled, the pincess said. She testified that Turin at present was acting for the screen.

Commissioner Landis, baseball czar, has been given an added $15,000 per year.

## TODAYS MARKETS

Closing Stock Quotations by Private Wire to Dickinson & Walbank, 175 Front Street.

**NEW YORK**

| | |
|---|---|
| American Can. | 53½ |
| Anaconda | 49⅞ |
| Baldwin Loco. | 163 |
| C.P.R. | 168¼ |
| Cast Iron Pipe | 229½ |
| Chrysler | 41 |
| Davison Chem. | 25⅝ |
| Erie | 41½ |
| Fleischmann | 46⅞ |
| Foundation | 75⅜ |
| Freeport Texas | 34⅞ |
| General Electric | 86⅝ |
| General Motors | 153⅜ |
| Hudson | 51 |
| International Nickel | 37⅞ |
| Kennecott | 62⅞ |
| Mack Truck | 96⅝ |
| Marland Oil | 56 |
| Nash Motors | 63⅝ |
| Overland | 22¼ |
| Pan Pete | 66⅝ |
| Phillips Pete | 55½ |
| Radio | 58½ |
| Rubber | 61¼ |
| Studebaker | 55½ |
| Texas Gulf | 50 |
| Union Pacific | 163½ |
| U.S. Steel | 157¼ |
| Yellow Cab | 28½ |

**MONTREAL**

| | |
|---|---|
| Abitibi | 88 |
| Brazilian | 104¼ |
| Brompton | 36 |
| Can. Steamships, Pfd. | 77½ |
| Ind. Alcohol | 28½ |
| Montreal Power | 70 |
| Smelters | 255⅜ |
| Twin City | 61½ |
| Winnipeg | 61 |

**Children's Books 10c to $3.00—Geen's Drug Store.**

Today's 2 o'clock stock quotations as supplied by Mowat & MacGillivray, Bank of Commerce Bldg., Belleville.

**STANDARD MINING EXCHANGE**

| | |
|---|---|
| Argo | 55-56 |
| Amulet | 1.79-1.80 |
| Area | 82-85 |
| Barry Hollinger | 83½-85 |
| Bourlamaque | 1.40-142 |
| Can. Lorraine | 58-59 |
| Castle Tretheway | 1.09-1.10 |
| C.W.D.L. | 19-19½ |
| Coniagas | 4.35-4.40 |
| Dome | 11.30-11.60 |
| Duprat | 28-29 |
| Goldale | 27-28 |
| Goldhill | 45-46 |
| Hollinger | 19.60-19.75 |
| Keeley | 1.53-1.55 |
| Kirkland Hunton | 30-31 |
| Kirkland Lake | 73-75 |
| Lake Shore | 14.35-14.50 |
| Laval | 33½-34½ |
| L. Trout Lake | 35-50 |
| Macassa | 31½-33 |
| Mining Corp. | 3.22-3.30 |
| McIntyre | 25.00-25.40 |
| Newray | 30-35 |
| Nipissing | 8.20-8.50 |
| Pioneer | 1.06-1.07 |
| Teck Hughes | 4.98-5.00 |
| Tough Oakes | 52½-54 |
| Vickers | 1.14-1.16 |
| Vipond | 1.64-1.65 |
| Wright Hargraves | 3.75 |
| Towagmac | 4.80-4.85 |
| Oaisko | 1.60-1.65 |
| Noranda | 23.15-23.25 |
| Capitol | 25-26 |
| Premier G.M. | 1.89-1.90 |
| Stadacona | 50-53 |

**LILAC BUSH IN COAL**

Port Arthur, Dec. 22.—A lilac bush growing and blossoming in the coal pile in the basement of a local steam laundry is an object of much interest to employees and citizens.

**Daily Intelligencer**

BAY OF QUINTE'S LEADING NEWSPAPER, BELLEVILLE

Printed and published every afternoon except Sunday and holidays, for The Intelligencer Printing and Publishing House, Limited, in the City of Belleville, County of Hastings, Province of Ontario, at their office, 237 Front Street.

Telephone Numbers
Advertising and Circulation ... 36
Editorial and News ........ 124

"Let there be harmony in things essential—liberty in things not essential—Charity in all."

### TO-DAY'S THOUGHT

If we, in times of peace, are as worthy as our soldiers were in war, there are no problems we cannot solve, no heights of destiny to which we cannot climb.—Stanley M. Bruce, Prime Minister of Australia.

## HELP OUR BOYS

At the recent meeting of the United Farm Women of Ontario, held in Toronto, a subject of unusual importance was up for discussion. This concerned the wisdom and desirability of grantnig aid to Canadian boys to help them to settle on farms. The resolution, as finally adopted, reads as follows:

"Whereas the governments of Great Britain, Canada and Ontario have agreed upon a settlement scheme whereby 300 or more British boys between the ages of 15 and 17 years are brought to Canada every year by the Ontario Government, and after a term of training at the Vimy Ridge Agricultural Farm are placed with selected farmers under the supervision of the Colonization Bureau, and after a period of three years are to be assisted in obtaining farms of their own; and whereas the Vimy Ridge Training Farm, owned and operated by the provincial government, places greater opportunities in the way of immigrant boys than are given to our Canadian boys, we demand that if this system be continued it be extended to benefit Canadian as well as immigrant boys."

This looks like a perfectly sound and reasonable argument. The most valuable boys in the world for settlement on the farms of Canada ought to be Canadian boys and there is no reason why this should not be dealt with just as liberally as boys from overseas. It is probable that, if there had been a more vigorous policy of this kind in past years whereby every suitable and available boy in Canada could have been placed on a farm, it would have resulted in a tremendous expansion in Canada. Canadian boys by the tens of thousands, looking for better opportunities, have left the country, while the federal and provincial governments have been spending millions of dollars to obtain settlers from countries across the seas. The resolution of the United Farm Women of Ontario ought to be pondered by Canadian governments, and an effort made to institute a policy that would keep Canadian boys in Canada as far as it is possible.

## ARTISTIC TEMPERAMENT

Marion Talley, the young and brilliant star of the Metropolitan Opera Company, refused to appear before an audience of a thousand people recently because her modest fee of $3,000 was not forthcoming in advance. She denies that her action was the result of artistic temperament; it was purely a matter of business.

It is still the custom to talk about the temperament of singers, actors, musicians, painters and artists generally, and it is probably as much a part of an artist's art as it ever was; but the time when temperament expressed itself in a contempt for mere money seems to be passing. Some of the artists of today are among the shrewdest and most energetic of the go-getters.

## EMPIRE TRADE

Winston Churchill, with the insight of a proved and not found wanting chancellor of the exchequer—Britains finance minister—has a habit of saying arresting things. His particular business calls for an upkeep of words in season and deeds as well.

Sharp upon the close of the imperial Conference, he said. "Here we are, 45,000,000 in this small island that can only support from its indiginous resources one-half of that number."

Mr. Churchill's words may be regarded as a challenge to the overseas Dominions as well as a reminder to his domestic hearers, that extraneous trade, and especially the turnover in imports and resultant profitable exports, are vital. It was equivalent to saying that the daily bread literally and figuratively, of 45,000,000 of the islanders must be won to keep things going.

## SLIP-UP POSSIBLE

Western Progressives, their ranks depleted but their hearts untamed, announce their intention of carrying on at Ottawa as a separate group. They will meet together from time to time but the meeting, we are told will not be known as a "Caucus.' It will be called a "Conference."

Making it a conference instead of a caucus, the Progressive explain, is for the special accomodation of Hon. Robert Forke. As the holder of a portfolio in a Liberal government Mr. Forke could not possibly attend or be permitted to attend a Progressive caucus. It might be misunderstood and it might cause complications. But he can participate in a Progressive conference. Nothing wrong about that. Mr. Forke might even go into conference with the wicked Tories and come out of it untarnished and unfettered. The two historic parties have frequently met in conferences—in caucus never.

That was perhaps the genesis of the bright idea of abolishing the Progressive caucus and replacing it with the Progressive conference. At all events Mr. Forke will no longer caucus with his erst while companions in arms. He will CAUCUS with the Liberals and he will CONFER with the Progressives.

The formula appears to be fool proof But it has one weakness. What if Mr. Forke, in a moment of absent-mindedness should CAUCUS with the Progressives and CONFER with the Liberals? Mr. Forke is known to be cautious and careful. It is unlikely that he will commit such an awkard blunder, but if he did happen to do it—then what?

## OTHER MEN'S THOUGHTS

Perhaps you can't excel others, but there's a joy in beating your own record —Boston Transcript.

The present cold weather, we understand, is good for radio. How about a little slogan: "Winnipeg for reliable radio reception."—Winnipeg Tribune

There is a lot of truth in the statement that the psychological time for a country to launch an aggressive colonization campaign is when her agriculture has definitely entered the upward swing. It looks as though Canada had better get busy.—Farmers' Advocate.

Although Canada is a democratic country it has provided a number of "kings.' Among others, "Oat King," "Wheat King," Apple King," Silver King," Lumber King," not to mention Mackenzie King and minor magnates.—Vancouver Province.

## HAVE YOU HEARD THESE?

"Im going to marry a pretty girl and a good cook."

"You can't . That's bigamy."

"Darling, you are the most beautiful woman in the world."

"Oh, Harold, how quick you are at noticing things."

The canvasser called at the lady's house soliciting a vote for a municipal candidate.

"Oh," said the lady. "I never vote now either at a municipal or parliamentary election. There was only one man who ever went to Westminster and tried to do his duty."

"And who was that?" asked the canvasser.

"Guy Fawkes,' exclaimed the voter as she slammed the door.

## THIRTY YEARS AGO
From The Intelligencer Files of

Two women and two girls who went sleigh-riding at the Bank of Montreal hill had their sled confiscated by police officers last evening.

The Grand Trunk freight department is undergoing reorganization.

Miss Bertha Emmons was presented with two handsome books last night by her school pupils.

## HE WAS A REAL JOINER
(W. H. V., In Border Cities Star)

The life of an editor on a newspaper is not always devoid of humor. More than one serious situation is tinged with a generous supply of real laughter.

It often happens that someone gets in to trouble with the police. It may be that a man has been caught in a raid on a gambling joint, or he has been in some motor car mishap, or been fined for speeding, or any one of a hundred different offences. That someone wants to have his name kept out of the paper. He gets himself worked up into a great state of excitement trying to figure out ways and means to persuade the "desk" to keep the story from going into the editions.

One of these seituations occurred not long ago. A man got into a motor mishap. He was in the wrong. Brought up in police court to answer the charge he had no recourse but to pay the fine the judge assessed. Yet he was anxious to keep the story from the public.

Accordingly he called the editor of the paper. He explained the case and then asked the editor if he were not a member of some lodge. The culprit stated that he belonged to practically all the lodges. He was a Mason, a Shriner, a Moose, an Odd Felolw, an Elk, and also claimed affiliation with a host of other orders. The editor was not impressed. He merely replied that he himself, did not belong to any lodge of any description.

A few moments later the man burst into the office. Instead of going to the editor he whisked right past and went to one of the other men. Approaching him, the anxious person exploded the information that he belonged to practically all the lodges in existence. He asked the newspaperman if he didn't belong to the Masons or some other lodge.

The man at the desk replied: "Why, yes, I belong to a lodge. I'm a member of the Knights of Columbus."

"Is that so, well I belong to that lodge too," said the man who a few moments before had been a good Mason.

Mrs. Newlywed—(to her husband, who is trying to light the fire for the umpteenth time): "Darling, will you go to the door?—there's a man who wants to see you about some fire-extinguishers he's got to sell!'

**"How quickly we now get Long Distance connections"**

"I AM surprised and delighted," said one of our largest users of Long Distance, "to find how quickly we are now able to get a Long Distance connection. This marked speeding up of the service enables us to call our dealers twice a month to check their stock and book their orders, and to make a score of contacts on the instant."

Changes in equipment and intensive training of our staff have made speedy Long Distance service an accomplished fact. There are only a few localities where the changes have not yet been completed.

¶ Has your business been quick to profit by this almost revolutionary speeding up of Long Distance Service?

If you are able to give the Long Distance Operator the distant number, she will appreciate your co-operation, but whether you know the distant number or not the Long Distance Operator will do her utmost to get the party you want *while you hold the line.*

J. A. COKERS, Manager.

THE BELL TELEPHONE CO. OF CANADA

173

**SHOP LATE**

It is too late to shop early, so shop as late as you like now.

Drop in and see our Gifts before buying. Our Christmas Tree Decorations of colored glass, give beauty to the children's tree, 10c and 15c.

FOUNTAIN PENS—
EVERSHARP PENCILS—
COMPACTS—
KODAKS—
SNAP-SHOT ALBUMS
PIPES
CIGARS—
PERFUMES—
BATH SALTS—
SHAVING BRUSHES—
STATIONERY—

MANICURE SETS—
ELECTRIC CURLERS—
YARDLEY'S TOILET ARTICLES—
SAFETY RAZORS—
KING CUTTER RAZORS—
CHRISTMAS TREE DECORATIONS—
FLASH LIGHTS—
FILLED STOCKINGS—
THERMOS BOTTLES—

1800 Pounds of Laura Secord Chocolates to be here Wednesday. Stock on hand today.

Get your's before they are sold out.

One to Five Pound Boxes 60c to $3.00

**DOLAN**
**The Druggist**
PHONE 138

**What To Give**

Silk & Wool Hose—98c - $2.00
Kid Gloves $2.50 - $4.50
Chamoisette Gloves—75c to $1.50
Bags .... $1.98 to $7.50
Handkerchiefs 5c to $1.50
Boxed at 19c to $2
Vanity Dolls $1 to $1.50
Powder Boxes 29c to 98c
Neckwear—

LINENS—
Italian Crash
Madeira Linens
Italian Cutwork
Cluny Linens
Chinese Cross Stitch
Irish Damasks
Damask Towels

LINGERIE—
Crepe de Chine
Vests—$1.50
Bloomers—$2.95
Gowns—$4.75-$5.95
Chemise—$2.95-$3.50
Locknit Rayon—
Vests—$2.00.
Bloomers—$2.50-$2.75
Phillipine Gowns—$2.95-$4.95

Shawls—$15.00 to $25.00
Flowers—50c - $2.00
Scarves—$1.50 to $4.50
Garters—50c - 75c
Rubber Aprons—29c, 50c
Umbrellas—$1.50-$10
Table Mats—25c-50c.

Comforters $14.50-$32.50
Kenwood Blankets—$9.00-$10.50
Bath Robes—$5.95-$15.
Bath Towels—49c to $1.50
Bath Sets—$1.00 - $2.00
Bed Spreads—$2.95-$10.00
Sweaters—$2.95-$10.00

Coats
Dresses
Knitted Suits

FOR MEN—
Ties—50c to $1.50
Suspenders—50c - $1.50
Umbrellas—$1.50 to $4.50
Sox—50c to $1.00
Shirt Lengths—$3.25
Motor Rugs—$7.00
Handkerchiefs—25c to $1.00

PLEASE SHOP EARLY

**SINCLAIRS**

OPEN EVENINGS 7.30 to 9.30 p.m.

## HAVE KIDNEYS EXAMINED BY YOUR DOCTOR

Flush your kidneys by drinking a quart of water each day, also take salts occasionally, says a noted authority, who tells us that too much rich food forms acids which almost paralyze the kidneys in their efforts to expel it from the blood. They become sluggish and weaken; then you may suffer with a dull misery in the kidney region, sharp pains in the back or sick headache, dizziness, your stomach sours, tongue is coated, and when the weather is bad you have rheumatic twinges. The urine gets cloudy, full of sediment, the channels often get sore and irritated, obliging you to seek relief two or three times during the night.

To help neutralize these irritating acids, to help cleanse the kidneys and flush off the body's urinous waste, get four ounces of Jad Salts from any pharmacy here, take a tablespoonful in a glass of water before breakfast for a few days, and your kidneys may then act fine. This famous salts is made from the acid of grapes and lemon juice, combined with lithia, and has been used for years to help flush and stimulate sluggish kidneys; also to neutralize the acids in the system so they no longer irritate, thus often relieving bladder weakness.

Jad Salts is inexpensive; can not injure and makes a delightful effervescent lithia-water drink.

Thomas Edison has no patience with those who scold "modern' youth.

### WHY NOT CALIFORNIA THIS WINTER?

Each year as winter approaches, Pacific Coast resorts attract in increasingly large numbers, those who desire a pleasant change from the rigorous weather of the East. Sunny California especially has become a most popular mecca for winter tourists because of its marvelous climate its varied possibilities for every branch of summer sport, its gorgeous scenery and excellent motor roads. If you have not yet wintered in California why not do so this year? There are several optional routes available from the Canadian Pacific concerning which ticket agents will gladly supply full information upon request. Travel at least one way through Canada via Canadian Pacific and revel in the miles of matchless scenery en route. Break the journey at Vancouver, then continue via Victoria where a delightful stopover at the famous hotel "Empress" will be thoroughly enjoyed. Consult nearest Canadian Pacific Agent for rates, reservations, etc., ask him to arrange your itinerary.

U. S. will hereafter use paper which will double the wear of their currency.

**DELANEY**

PERSIAN LAMB

is the leading choice for a Fur Coat and many well made and beautiful models are on display in our Store.

Here is a gift that is practical, serviceable and lasting.

Prices range from $185.00 to $375.00

WE BUY RAW FURS

EXCLUSIVE

**FURRIER**

17 Campbell Street

Phone 797 Opp. Y.M.C.A.

Gypsy palmist was arrested for stealing a $20 bill from a chance client.

**LOOK OVER OUR POLICIES FOR A Xmas Present**

The Best Policies at the Lowest Cost

London Life Insurance Company

G. H. HOLTON
Office—Standard Bank Chamber.
Phone 839w

### CANADIAN NATIONAL RAILWAYS

GOING EAST

North Stn. No. 14: 12.00 noon—International Limited, daily.
North Stn. No. 6-36 4.28 p.m.—Inter-City Limited, daily except Sunday
North Stn. No. 28: 4.05 p.m.—Local Passenger, daily except Sunday.
South Stn. No. 8: 2.43 a.m.—Express, daily.
North Stn. No. 20: 1.05 a.m.—Fast Train, Daily except Sunday.
North Stn. No. 18: 12.20 a.m.—Mail Train, Daily.
North Stn. No. 16: 2.02 a.m.—Fast Train, Flyer, daily.
South Stn. No. 10: 11.02 a.m.—Mail and Express, Daily, except Sunday

GOING WEST

North Stn. No.109: 5.10 p.m.—Express, Sunday Only.
North Stn. No. 15: 2.51 p.m.—The International Limited, daily.
South Stn. No. 7: 3.25 a.m.—Express, Daily.
North Stn. No. 21: 3.30 a.m.—Express, Daily except Sunday.
North Stn. No. 19: 2.20 a.m.—Mail Daily.
North Stn. No. 17: 4.25 a.m.—Express, Daily.
North Stn. No. 35-5 5.32 p.m.—Inter-City Limited, daily except Sunday
North Stn. No. 29: 6.35 a.m.—Local Passenger, Daily, except Sunday.
North Stn. No. 27: 11.45 a.m.—Local Passenger, Daily, except Sunday.
South Stn. No. 9: 6.10 p.m.—Mail and Express, Daily, except Sunday.

BELLEVILLE AND PETERBORO
GOING WEST

| | Leave Belleville | Arrive Peterboro |
|---|---|---|
| Mail | 5.20 a.m. | 8.00 a.m. |
| Passenger | 5.45 p.m. | 8.10 p.m. |

BELLEVILLE AND PETERBORO

| | Arrive Belleville | Leave Peterboro |
|---|---|---|
| Passenger | 11.10 a.m. | 8.35 a.m. |
| Mail | 3.45 p.m. | 12.15 p.m. |

Belleville and Peterboro service daily except Sunday.

BELLEVILLE AND MADOC
GOING SOUTH

| Leave Madoc | Arrive Belleville |
|---|---|
| 9.00 a.m. | 10.30 a.m |
| 2.50 p.m. | 4.15 p.m. |

BELLEVILLE AND MADOC
GOING NORTH

| Leave Belleville | Arrive Madoc |
|---|---|
| 12.05 p.m. | 1.43 p.m. |
| 5.10 p.m. | 6.45 p.m. |

### CANADIAN PACIFIC TIME TABLE

Going West
3.31 a.m.—Daily except Sunday.
5.18 a.m.—Sunday only.
2.45 p.m.—"CANADIAN", Daily
5.35 p.m.—"YORK", Daily, except Sunday

Going East
1.17 a.m.—Daily except Sunday.
3.48 a.m.—Sunday only.
12.07 p.m.—"CANADIAN", Daily.
4.14 p.m.—"RIDEAU", Daily except Sunday

# BUY YOUR CHRISTMAS CANDIES NOW

**AND SAVE MONEY. ALL HOMEMADE AND STRICTLY FRESH AT**

**20c, 25c and 30c per. lb.**

HUNDREDS OF OTHER LINES TO CHOOSE FROM

# MOORE'S CANDY SHOP

NEILSON'S, MOIR'S and CRETHAN'S
**CHOCOLATES**
IN PACKAGES FROM
**25c to $3.00**

"Hustle along that box, George, it's a Christmas Present for the best girl."

"Yes, sah! you suah picked a good one, boss; ah see it's candy from Moores'."

**Candy Canes 5c ea. and Up**


## OUR SISTER CITIES
*Newsy Neighborhood Notes*

### SPARE THAT TREE!

Oshawa, Dec. 22.—Georgie Washington be cut down a tree. And thereby has remained a tale, but it is not the least bit like the fuss and feathers that may result all over cutting portions of a tree near the Municipal Offices. An alleged misunderstanding as to what segments of the apple tree were to be shorn, caused it. And there has been marked difference of opinion as to the propriety of severing a main limb. One official, militant and bare-headed shouted something like: "Woodman spare that there tree." Official number two, but with more immediate authority, said: "Carry on, Sergeant Major." Down came the limb with a frightful crash. And it will echo these many days.

### POVERTY IN CITY

Peterboro, Dec. 22.—When Mr. Edgar entered a home in Peterboro he found a boy, aged three, lying huddled in the corner on a filthy mattress covered by an equally disreputable quilt that was the only covering. The remainder of the family, consisting of two little girls and the baby, were in a deplorable state. The eldest girl was standing on the door of the oven in her bare feet, in a vain attempt to keep warm. The other little girl was standing on a chair placed in front of the stove. The baby was lying in a much battered carriage with just a little cotton dress covering its body.

### MADOC BOY DIES

Kingston, Dec. 22.—George Edwin McCallum, founder of the McCallum Granit Company, Ltd., and a prominent citizen of Kingston for the past number of years, passed away at his home at 7.30 a.m. today. For the last year he has been poorly and a month ago he was tken seriously ill. He died of heart failure.

Born in Madoc township, north of Belleville, sixty-eight years ago, the late Mr. McCallum was noted for his conspicuous success instone work. As a young boy he showed a love for stone work and some of his early work can be seen on the Bay Bridge, Belleville, and in the Parliament Buildings, Toronto. He started in the monument business in Tweed, years ago and came to Kingston, founding the McCallum Granite Company in 1915.

### TWO ACCIDENTS

Kingston, Dec. 22.—The old saying that it never rains but it pours, seems to have been born out in two accidents which occurred at the Dye and Chemical Company's plant on Tuesday morning.

One employee, Mr. George James, suffered serious injuries to his left hand while at work in the boxing department. He caught his hand in a circular saw, wounding four fingers. On his way to call a taxi in which to rush the man to the hospital, another employee, Mr. Louie Papi, struck his head on a low door-way.

As an outcome of the two accidents the men were both taken to the General Hospital where they are now under the attention of Dr. R. J. Gardiner. Mr. Papi's injury was severe, necessitating five stitches. The condition of Mr. James is very good, it was reported late this afternoon.

### PECULIAR ACCIDENT

Kingston, Dec. 22.—One of the most remarkable motor accidents of the season occurred on the Front Road, below Sibbitt's farm, several miles east of Kingston, on Monday afternoon when a car occupied by people from Flint, Mich., skidded on the slippery road and tokk two complete turns. The car was an absolute wreck, but the occupants of the car escaped without injury.

Mr. and Mrs. Munro and two men, all living in Flint, Mich., were in the car and were on their way to Montreal where they were to visit friends. The driver, Mr. Munro, did not notice the slippery condition of the road and before he could regain control of the auto, a new Pontiac coach, the car had taken two turtles. Aside from a bad shaking up no one was hurt, although Mrs. Munro sustained a slight cut, which is not serious.

### BADLY BURNED

Oshawa, Dec. 22.—Having received burns about the shoulders and chest through the overturning of a pan of hot coffee during the evening meal on Saturday, Thomas Klins, nineteen months-old-son of Mr. and Mrs. George Klins, 219 Bloor Street, East, Oshawa, died on Monday.

Emperor Yochihito of Japan is being kept alive with oxygen and stimulants.

## HONOR ROLL

### QUEEN ALEXANDRA SCHOOL

Sr. IV.—Betty Chapman, Isobel Wallbridge, Gladys Luffman, Bertha Gilbert, Jean Holland, Kenneth Taylor, Jim Zufelt, Eleanor Malott, Williamson MacLaurin, Frances Fagan, Robert Crawford, Ernest Mouck, Emma Westlake, Betty Davison, Grace Bone, Velma Martin.

—M. W. Mott.

Jr. IV.—Paul Dawson, Willa Elliot, Floyd Henry, Reta Anderson, Cecil Cook, Doris Graves, Janet Clare.

—W. G. Anderson.

Jr. III.—Margaret Hodges, Dorothy Zufelt, Bill Lindsay, Phillippa Burrows, Glen Luffman.

—W. Palmer.

Sr. III.—Franklin Martin, Beatrice Mouck, Conrad Carey, James McArthur, Alan Dawson, Marjorie Martin.

Jr. III.—Dorothy Simpson, William Calberry, Billy Cook.

—K. E. MacPherson.

Sr. II.—John Browning, Margaret Scott, Ena Parsons, Douglas Chant, Frank Thorn, Leon Faux.

Jr. II.—Howard Kerr, Allan Johnson, Jimmie Allison, Elgin Crawford, Mary Snider, Teddy Brason, Clifford Whitmarsh.

—M. Frost.

Jr. II.—Elva Rawson, Isobel Martin, Florence Van Idepstine, Jack Balyz.

—L. Moore.

Jr. I.—Francis Cormiere, Nora Martin, Bert Noakes and George Baldwin equal.

Sr. I.—Viola Everetts, Lois Gorman, Frank Clarke, Harry Moncrieff, Jim McKenna, Russell Post, Howard Kokesh, Wyvonna Reid.

—H. Potter.

Jr. II.—Dorothy George and Billy Peoples equal, Mattie Browning, Annis Collins, Jean Hinchey, Claude Tucker.

Sr. Pr. Class I.—Mabel Eckel, Phyllis Archibald, June Reid.

Sr. Pr. Class II.—Douglas Brown, Ross Clare, Ruth Barlow, Harold Cousins, Ruth Simpson, Tom Brown.

Jr. Pr. Class I.—Jack Gilbert and Graham Diamond equal, Margaret Cross, Eugene Shorts, Henry White, Harry Tilley, Clifford Gray.

Jr. Pr. Class II.—Sarah Simpson, Mary Lloyd, Ruth Hobson, Florence Hill.

—L. M. Aull.

Class I.—Henry Vardy, Betty Shane and Percy Thorn equal, Edward Cook.

Class II.—Ross Scott, Sam Goodman, Donald Clarke, Kenneth Peoples.

Class III.—Kathleen Lafferty and Ernest Fry equal, Jack Irvine and Sidney Denyer and Ruby Earley equal, Richard Charlton and Harvey Balyz equal, Douglas Stork and Merritt Wood, equal, Emily McKenna.

Class IV. A.—Margaret Drummond, Dorothy May Mouck, Bert Stiver, Edith Harvey.

Class IV. B.—Phyllis Rawson, Evelyn Booth, James Cathcart, Pauline Rushlow, Mary Kidd.

—A. M. MacKay.

### QUEEN MARY SCHOOL

Sen. 4th Class—Helen Asselstine, Edna Booth, Ruth Powell, Allan Lazier, Gwendolin Wilkes, Minnie Bennett, Margery Stewart.

D. Barragar.

Jr. IV Class—Louise Schryver, Mildred Lauder and Walter Hilton, equal; Olive Delaney, Elton McMurray, George Ostrom, Edna Dowzer, Nora Dean, Lorraine McGinnis, Minota Chaplin and Wallace Cromlish, equal.

Sr. III—Elaine Clarke, Paul McMullen, Dorothy Merritt, Mollie Marsh, Fred Davis, Erma Lazier, Clare Carter, Orra Reeves, Kathleen Richardson.

Jr. III—Grace Hayward, David Bradford, Betty Love, James Andrews, Norman Hall.

Sr. III—Arthur Cole, Raymond Whitaker, Jim Scriven, June Welbanks, Earl Hay, Phyllis Burke, Billie Blaind, Geneva Whitaker, Billy Lewis.

Jr. III—Jim Mackenzie, June Scott, Cecil Jordan, Ivy Mills, Aubrey Eggleton.

F. M. Sullivan.

Jr. III Class—Ruby Fair, Lawrence Smith, Gilbert Culbertson, Queenie Burnham, Helen Stephens.

II Class—James Turnbull, Florence Redner, Angus Hannah.

II Class—Kenneth Kellaway, Marjorie Chaplin, Jack Bell, Leonard Hill.

I Class—Gladys Carter, Doris Waddell, Edward Porter, Allan Sherry, Edward Rosevear, Robert Grant, Willie Shaw, Lena Bennett, George Cross, Harry McGuire.

M. Barnum.

Sr. II — Dorothy Croft, Catherine Grant, Vera Lummis, Barbara Parker, Earl Buker.

Jr. II—Martha Thompson.

R. E. Vincent, teacher.

First Book—Marion Adams, George Mills, Dorothy Mossman, Earl Dafoe, Ross Schryver, Miriam Robb, Arthur Redner, Verna Walmsley, Raymond Osborne, Milton Row.

O. Elson.

Sr. Primer—Promoted to First Book. —Doris McQuinn, Harry Juby, Kathleen Reid, Maxine Duprau, Gordon Carr, Mildred Calberry, Albert Cuthberton, Bobby Aman, Arthur Fudge, Winnifred Murray, Leland Keilch, Olive Wilson, Jean Tait, John Grant, Jean Hayes, John Green, Earl May.

Honors— Class II — Ralph Sunuin, Bud Woodley, George Ling, Harriet Cronk.

Class III—Lorne Kellaway, Clarence Day, Betty Adams, Harvey Schoones.

E. E. Styles.

Jr. Primer—Passed to Sr. Primer with honours. Burton Moores, Edith Clement, Betty Burke, Lawrence Vance.

Pass—Arthur Martin, Vernon Rump, Jean Green, Len Jones.

Class II—Al se Elle, Kathryn Hagle, Eugene Lane, Mary Cuter, Lodger Bishop, Douglas Scott, Kathryn Cunningham, Jane Scott

Class III—Aubrey Germ, Bernice Deanosley, Max Scott, Malcolm McMeehan, Gladys Bowler, Margaret Orr.

Class IV.—Dick Boone, Marjorie Day, George Mapes.

Class V. — Billy Bishop, Dorothy Meeks.

### QUEEN VICTORIA SCHOOL

Senior Fourth Class—June Warren, Blanche Coulter, Rosamond Wilson, Sam Goodman, Luella Dale, Ruth Newson, Eleanor Gay, Phillip Huddlestone, Helen Ryan.

WM. P. YOUDALE,
Teacher.

Junior Fourth—Jack Rogers, Edeline Cone, Myrtle Harrison, Robert Royle.

Jack Kerr, Ernest Berry and Sylvia Gett, (equal) Jean Givens.

HILDA BARLOW,
Teacher.

Junior Fourth—Jack Rogtra, Edeline Cone, Myrtle Harrison, Robert Royle.

Senior Third—Kathleen Smith, May Dickey, Dona'd Holmes.

HIDA BARLOW,
Teacher.

Senior Third—Marion Maclean, Donald Gariepy, Dick Beare.

Junior Third—James Moon, Marguerite Parks, Katharine McCrodan.

GRETA E. MADDEN,
Teacher.

Senior Third—Raymond Harris, Jocelyn Jones, Eileen Easton, Harry Edmondson, Mary Brown, Bruce Roberts, Edith Carmichael.

Junior Third—Clifford Wood.

M. W. PECK,
Teacher.

Senior Second—Florence Carr, Thelma Morbey, Russell Gardiner, Lindsay Empey, Edward Hall, and Wesley Irvine, (equal)

E. A. EARSHMAN,
Teacher.

Second Class—Helen McGinness, Janette Hall, Louis Burley, Margaret Donald, and Margaret Elliott (equal), Dorothy Warren, Willie Tudd, Elsie Taubman, Helen Sweetman, Evelyn Simpson, Jean Bongard, Tom Foley and Lillian Munns, (equal)

M. E. MacINTOSH,
Teacher

First Book—Harry Halsey, Arthur Halsey, Evelyn Matthews, Alfred Cooper, Charles Baker, Arthur Skelcher

L. P. CAMPBELL,
Teacher.

First Book—Helen McCrodan, Garnet Adams, Gerald Atyeo, Billie Juby, Alan Harris, Jimmy Ketcheson, Frank Pepper, Edgar Muir, Harold Arthurs, Betty Shorey, Jean Shorey

Senior Primer — Class II. — Doris Juby, Jack Moon, Harold Bankier, Victor Whitely, Walter Huddlestone.

Class III.—Pearl Empey, Carl Mott, and Harry Rigby, (equal.)

A. G. TUCKER,
Teacher.

Senior Primer— Class I—Kathleen Baker, Melville Gariepy.

Promoted to Senior Primer —Alvin Morris, Norman Shaddock, Howard Harrison, Rob Deiderfield, James Chapman, Gordon Williams, Bobbie Wallwork, Keitha Tennant, Norman Lancaster, Mary Parker, Gena Burley, Edith Edwards, Lucy Bulpitt, Ernest Taylor, May Todd, Mabel Munns, Harold Gerow, Ernest Irvine.

N. M. ANDERSON
Teacher.

Junior Primer, Class I. — Clare Ridley, Dorothy Carr, James Pepper, Warren Williamson, Dick Wood.

Junior Primer, Class II. — Clarence Adams, Donald Grass, Gregg Haight, Robert Kennedy, Robert Elliott, Jean Pigden.

Junior Primer, Class III. — Billy Flagler, Stanley Holton, Ethel Lucas, Stanley Longhurst.

MARY RAILTON
Teacher.

**A successful operation was performed this morning on a blind doll by Dr. Brockhurst, at the Sick Doll's Hospital, 10 Campbell St. — Brown's Shoe Repairing.**


**When You Feel a Cold Coming On**

Take Laxative **Bromo Quinine** tablets

to work off the Cold and to fortify the system against Grip, Influenza and other serious ills resulting from a Cold. The Safe and Proven Remedy. Price 30c.
(Made in Canada)
The box bears this signature
E. W. Grove
Since 1889



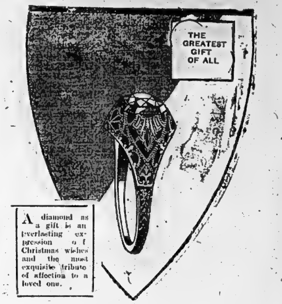


Nature and the jeweller's highest art have conspired to enrapture woman with this gift supreme — an exquisite solitaire diamond ring of delicate beauty and increasing worth.
This Christmas select a diamond to suit this Christmas' purse, and at any time, we will allow you the full purchase price on a larger diamond.
What gift could be more practical than such a one whose value never decreases?

# ANGUS McFee

(OVER HALF A CENTURY OF JEWELRY SATISFACTION)
PHONE 128 — 216 FRONT ST.



**Mowat & MacGillivray**

TELEPHONE 1628 — STOCK BROKERS — PRIVATE WIRES
BANK OF COMMERCE BLDG., BELLEVILLE
NEW YORK STOCKS — MONTREAL AND TORONTO STOCKS — MINING STOCKS
ORDERS EXECUTED ON ALL EXCHANGES



# MERRY XMAS TO ALL

Our Superior
**COAL and COKE**
MAKE THE BEST CHRISTMAS PRESENT FOR YOURSELF
**Hard Coal Coke Pocahontas**
SUPERIOR FUELS — SUPERIOR SERVICE
OUR NUT COAL IS LARGE IN SIZE
# The Schuster Co.
LIMITED., — Phones 93 and 616



# OSTROM'S for GIFTS

Beautiful and Useful Gifts for every member of the family at popular prices. Everything is on top of the cases convenient for quick and comfortable choice.

RECORDS
BRUNSWICKS — they make ANY Phonograph sound better .. 75c Each
Christmas and Popular

## PERFUMES

Creations by the best known makers

Houigant Quel. Fleurs .......... $1.00, $2.25, $4.00
Coty, L'Origan or Paris .......... $1.00, $2.50, $5.00
Three Flowers, Richard Hudnut .......... $1.00, $2.00
Jessamine O'Devon Yardley .......... $1.00, $2.50
Ben Hur, Jergens .......... 50c, 75c, $1.00

## PERFUME SETS

Combinations of Perfume, Toilet Water, Compacts, etc

| | | | |
|---|---|---|---|
| Ben Hur ........ | $6.50 | Melba ..... | $1.85, $6.50 |
| Cappi ........ | $3.00 | Narcisse ... | $4.50, $7.50 |
| Yardley ........ | $4.00 | Cal. Poppy ....... | $3.00 |

Ivory Toilet Set (3 pieces) in silk-lined case .. $9.50
Pearl Tone Toilet Set (3 pieces in case) .... $21.95
Ivory, Pearl Tone, Ebony Pieces, including Clocks
Lamps, Jewel Boxes, Manicures, Etc. 25c, to $5.50
Pens and Pencils, separately and in sets $1.00 to $11
Cameras, box and folding styles, $1.00, $6.70 to $15
Thermos Bottles and Kits, pint or quart $1.25 to $4
Fancy Rubber Aprons, Christmas Boxed $1 and $1.25
Williams Shaving Set .......... $1.25
Yardley, Melba and Mennen Shaving Sets $1.50 - $2.50
Shaving Brushes, Bowls, Mirrors, Lotions, Razors
Military Brushes and Travelling Rolls $1.95 pr.
Candy, in attractive boxes ...... 60c, $1.00 to $4.50
Stationery of Quality for all the family 35c to $2.50

DON'T MISS THE DOLLAR TABLE—GREAT VARIETY AT ONE PRICE

# OSTROM'S DRUG STORE

# Lost or Found Something. Classified Ads Give Quick Results. Telephone 36 And Know

## FOR SALE

FOR SALE — 2 COWS DUE TO freshen. Clem. H. Ketcheson. Phone 217 Ring 3. d20-3td

FOR SALE—SOFT COAL ASHES AT Mr. Templeton's Heating Dept., free. d22-1td

FOR SALE—STEEL BOB DELIVERY sleigh with box, splendid condition, cheap, also 1 set heavy single harness and 1 set light harness, perfect condition. C. B. Scantlebury. d18-dtf

FOR SALE — DRY BODY HARD wood cut in foot lengths. Joe Pigden, 19 Everett St., phone 601. d10-1m

FOR SALE—USED CARS BOUGHT and sold. Used Car Exchange (Old Hastings House) 350 Front Street. o15-dtf

FOR SALE AT A BARGAIN—A double house known as 164 and 166 Church Street, Belleville, with the vacant lot north of the house.

Also a double house known as 16 and 18 Turnbull Street, Belleville.

Also two large Fulton trucks and Chevrolet delivery truck, which can be seen at the rear of 164 Church Street. Apply WALLBRIDGE, CAMERON & COMPANY, Barristers &c., Dominion Bank Building, Belleville, Ontario.
d9, 11, 13, 15, 17, 20, 22

FOR SALE — MAN'S BLACK Beaver cloth coat, velvet collar, size 46, good as new and man's coon coat, medium size. Apply Box 55, Intelligencer. d21-3td

FOR SALE—BARGAINS IN MUSICal Gifts—Guitars, Violins, Violin cases, Ukuleles, Banjos, Ukulele Banjos, Leather Music cases, Harmonicas, and other small musical instruments at Gerhard Heintzman Ltd., 245 Front Street. d14-dtf

FOR SALE— COLUMBIA PHONOgraph and Cabinet, with 24 selections for $35.00 at Gerhard Heintzman Ltd., 245 Front Street. d14-dtf

## TO LET

TO LET—141 CHARLES ST., ALL modern conveniences, also garage. Apply Mrs. Thos. Malley. Phone 592. d21-dtf

TO LET—FOUR FURNISHED AND heated rooms for light housekeeping. Apply 170 George St. Phone 361-M. d21-3td

TO LET — FURNSHED ROOMS complete for housekeeping, all conveniences, with or without garage. Phone E. E. Devault 1513, call 16 W Bridge St. j6-dtf

TO LET—SMALL HOUSE, DUFFERin Ave., conveniences. Also two heated flats, Front St., conveniences, hot water heating; yard and garage. Apply Dr. Caldwell, 256 1-2 Front Street. d21-dtf

TO LET—ONE HOUSE 62½ CATHerine St. one house 112 Cannifton Road. Apply Dan Doyle, 285 Front St. Phone 869. a27-dtf

## WANTED

POSITION WANTED — YOUNG man desires position as bookkeeper. Best of references. Apply P. O Box 881, Trenton, or phone 642, Trenton. d21-6td

WANTED—LIVE POULTRY. HIGHest cash prices paid. Bought in any quantity. Orders promptly attended to Write or call M. Marcus. 80 Station St., Belleville. d7-1m

MAKE MONEY AT HOME—MEN and women can earn $1 to $2 an hour in spare time writing showcards. No canvassing or soliciting. We instruct you and supply you with work. Write today. The Merhenitt Company Limited, 31 Dominion Building, Toronto. s4-dtf

WANTED—RUBBER BOOTS AND Goloshes resoled and repaired. Belleville Vulcanizing, 11 Moira St., W. Ph. 661-W. n29-e o d

EARN $6. TO $8. DAILY WHEN qualified auto mechanic, Bricklaying, Barbering, Beauty Culture, positions awaiting, earn while learning, act quick, call or write Hemphill Chartered School, Toronto.

WANTED
Poultry and feathers wanted. Highest prices. We loan crates. Write for price list. A. Stork and Sons, 26 St Patrick's Market, Toronto 2

WANTED — EXPERIENCED MAN clerk capable of running or managing store, sell groceries and specialties. Apply Box 22 Intelligencer. d17-3td

## MISCELLANEOUS

MONEY LOANED ON AUTOMObiles. Used Car Exchange (Old Hastings House) 350 Front Street. o15-dtf

Turati, veteran Italian socialist, fled to France, unable to bear life under Fascisti.

"Painted Fires" by Nellie McClung $1.00—Geen's.

## News Of Movies

### BELLE THEATRE

When the motion picture theatregoers of Belleville go to the Belle theatre today to see Sol Lesser's production for Principal Pictures of "The Mine With the Iron Door," adapted from Harold Bell Wright's latest and most popular novel, they are going to see their favorite film actress, Dorothy Mackaill, in a new role.

Heretofore this popular young star has appeared in roles where she wore for the most part beautiful costumes and gowns of the most up-to-date model. But in "The Mine With the Iron Door," in which she has the featured feminine role, Miss Mackaill has abandoned the ballroom costume for clothes of the "open country," and portrays a young girl, just budding into womanhood who was kidnapped as a little child from the home of wealthy parents, then stolen from the kidnappers by bandits who held her for ransom, only to be rescued by two old mining prospectors who adopt and rear her in the crudest of surroundings in the Arizona mining country near Tucson.

In this same picture Pat O'Malley plays the part of the hero, hence also is garbed in typical mining clothes, in drastic comparison to the usual snappy tailored suits he wears. Creighton Hale is another who will be seen in mining camp roughness, having temporarily put aside his smoking jackets and golf togs.

### CAPITOL THEATRE

Thursday, Friday and Saturday promise to be big days at the Capitol Theatre. Especially arranged for this Christmas week is a big four feature programme, combining what will prove one of the best bills this popular playhouse has offered in some time.

Feature number one is Adolphe Menjou, in his newest film success, "The Ace of Cads", a picture which has been playing recently to capacity houses in Toronto. Menjou is known as the "King of sophisticated comedy" and in this picture fascinating entertainment is promised. Feature number two is the first chapter of the sensationally new serial story "THE SILENT FLYER", featuring "Silver Streak" King of Dog actors; it promises to be ten startling episodes packed with thrills. A weird and barren setting of ice and snow where the mercury drops to forty degrees below zero. Thrills galore in this chapter play for everybody who loves thrilling entertainment.

Feature number three is a high class vaudeville act with Art and Jean Kelley in a travesty boxing that is a side splitter. And feature number four a rousing two reel comedy away above the ordinary. So there you are—four big features that should make the Christmas week bill at the Capitol an outstanding one that will doubtless pack the theatre Thursday, Friday and Saturday.

The management has made special efforts to mark the Christmas season by this unusually attractive performance, and it is one which should merit the patronage of everyone who appreciates the best in vaudeville and pictures.

## CANADIAN NATIONAL RAILWAYS

In addition to the regular train service, there will be special train service on account of the Christmas Holidays as follows:

Friday, December 24th—First section No. 30 leaves Toronto 5.15 p.m., arrives Belleville North Station 9.00 p.m.

Inter-City Limited No. 35 leaves Belleville for Toronto as extra section of No. 5 at 5.15 p.m.

Saturday, December 25th—First section No. 16 leaves Belleville for Montreal at 2.02 a.m., and second section at 2.20 a.m.

d14,17,22

## PIANO TUNING

J. R. Moran of Toronto is in city again. Mr. Moran has over 25 years' experience, recommended by all leading manufacturers. If your piano action shows sign of wear, have him rebuild its worn parts made now Orders left Jennings & Sherry's. d1-dtf

## Headquarters For Toys & Xmas Goods

For 42 years we have been catering to the wants of Xmas shoppers and this year again sees us in the lead. Our stock of toys, velocipedes, sleighs, games china, glassware, books, stationery, fancy goods and decorations is right to the front.

Our 15c, 25c, 50c and $1.00 tables are the talk of the town.

**The BEEHIVE**
**Chas. N. Sulman**

## AUCTION SALE

We wish all our customers and friends a Very Merry Christmas and a Happy and Prosperous New Year.

Drop in our office and get a calendar. Always at your service.

**S. J. FISHER & SON**
**Insurance & Auctioneer**
209 Front St., Belleville Phone 1??

## Kiss Her Every Day
(From the Khan's Writings)

Some years ago I wrote a few verses called "Kiss Her Every Day." for I consider that the poet is the only missionary today that is worth his salt. Look at the money that Kipling's chant, "Duke's son, cook's son," etc., raised for the Boer war, and Bishop Heber's "From Greenland's Icy Mountains' has been responsible for more missionary effort than any other cause.

A lady not a thousand miles from here came across my poor little verses only the other day. Strange to say—and we had a heart to heart talk, figuratively speaking, about it—she told me that I had a vast and virgin field for missionary effort, as, for example, her man (Canadian for husband) never kissed her, whether or no. "Why," she said, " if he kissed me once a year I would consider it a miracle."

We have come to the conclusion that a miracle must be something outre, unusual, forsooth.

If we carry in the kindling for our wife, or churn for her, or wash the dishes for her, if she's got a sick headache, she thinks it's an extraordinary thing, and if we happen to up and kiss her, oh, la, la,—that's a miracle!

Sometimes it leads to complications. I told the lady's husband that he ought to be ashamed of himself and kiss her every day Shorly after that I heard that she had gone home to her maw. I went to see her about it, and asked her what might be the matter. She was unwilling to talk, but finally confessed that she was afraid Arthur was going out of his head, a figure of speech which means going crazy. I asked her to describe some of the symptoms.

"Well, said she, "I don't want it to go no further, but the other evening Ah, he came in an' grabbed aholt of me an kissed me. He never did it before, an' I'm sure his mind is affected. I wouldn't stay another night in the house alone with him for a cow."

TODAY and THURSDAY
Harold Bell Wright's Great Adventure Romance
"THE MINE WITH THE IRON DOOR"
with
Pat O'Malley Dorothy MacKaill Robert Fraser, Charles Murray, Mary Carr, Creighton Hale and a dozen others.
Also Gumps Comedy and Cartoon.—Don't Miss It!
Jack Denmark at the Organ

## Real Christmas Bargains AT OLIPHANT'S

FOR THE BALANCE OF THIS WEEK

### XMAS CANDY SPECIALS

| | |
|---|---|
| Gum Drops, lb. | 20c |
| Kisses, lb. | 23c |
| GLOBE CHOCOLATES, lb. | 35c |
| Salted Peanuts, lb. | 28c |
| African Chocolates, lb. | 24c |
| Butter Cups, lb. | 28c |
| Aniseed Cushions, lb. | 23c |
| Large Xmas Mixed, lb. | 24c |
| Royal Mixed, lb. | 20c |
| Jelly Beans, lb. | 23c |

### XMAS NUTS

NEW STOCK—VERY FINE QUALITY.

| | |
|---|---|
| Mixed Nuts, all new, lb. | 23c |
| Brazils, large new stock, lb. | 23c |
| Walnuts, new, lb. | 24c |
| Filberts, new, lb. | 24c |
| Peanuts, large jumbo, fresh roasted, lb. | 20c |

### POULTRY

| | |
|---|---|
| CHOICE GEESE, lb. | 29c |
| TURKEYS, while they last, lb. | 48c |

### RAISIN SPECIAL

Thompson's Seedless Raisins ...... 2 lbs. for 28c

### WAGSTAFFE'S ENGLISH PEEL

Lemon and Orange Peel, lb. ...... 26c

ORANGES—Finest Navels, doz. 39c, 49c, 59c, 73c

### PRIME XMAS WESTERN BEEF

| | |
|---|---|
| Prime Western Stew Beef, lb. | 10c and 12c |
| Prime Western Shoulder Roast Beef, lb. | 15 & 17c |
| Prime Western Round Steak, lb. | 20c |
| Prime Western Sirloin Steak, lb. | 25c |
| Fresh Beef Hearts, lb. | 7c |
| Chopped Suet, lb. | 19c |

### LARD SPECIAL

PURE LARD, lb. ...... 18c

PHONE 910. 44 BRIDGE ST.

KINDLY PHONE EARLY

**R. OLIPHANT & Son**

WISH YOU A MERRY XMAS
WE WILL REMAIN OPEN EVENINGS UNTIL XMAS

## Big 4 Feature Christmas Programme - 4
## CAPITOL THEATRE -- Thurs. Fri. Sat.

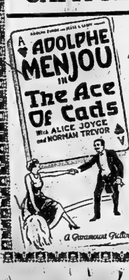


The Ace of Actors—
ADOLPHE MENJOU
and the Ace of Authors
MICHAEL ARLEN
combine to give you this "Ace of Pictures—

"THE ACE OF CADS"

See this glittering production of London and Paris night life—the love picture of the year

It is Adolphe Menjou's newest and best and the picture which recently took Toronto by storm.

**Refined Vaudeville**
JEAN AND ART KELLEY
in a Bright, Clean Act—a boxing travesty on the Dempsey-Tunney Bout. You'll laugh your head off.

1st Episode of the Greatest Chapter Play of the year—

**"The Silent Flyer"**

It's new—just released. 10 gigantic chapters, featuring "Silverstreak" king of dog stars. A weird and barren setting in the north. A Chapter Play for everybody—Starting Tomorrow.

SPECIAL 2-REEL FEATURE COMEDY

**Large Orchestra Reg. Admission**

LAST TIME TONIGHT—TOM MEIGHEN IN "TIN GODS".

**Lunch and Afternoon Tea**
SERVED EVERY DAY AT
**LATTIMER And LAVOIE**
DRUGS LIMITED

MARCEL CURL AND TRIM 75c
at your own home
PHONE 1190
For Appointments

"Say it with Flowers"
**T. Givins & Son FLORISTS**
PLANTS
Artistic Floral Work A Specialty
281 Bleecker Ave Ph. 189

DUTTON'S IDEAL GOODYEAR WELT SHOE REBUILDING SYSTEM
Work Called For and Delivered
378 Front St. Phone 1429

## HOSPITALS

CLAREMONT HOSPITAL
Belleville
Where patients are guaranteed the best of care. Any patient who can truthfully claim dis-satisfaction will be cared for free of charge. Bells answered promptly. Terms very reasonable

SCANTLEBURY'S SIGN STUDIO
Card Writing, Sign Writing. The Best in Style—Lowest in Price

## ARCHITECTURE

J. A. THOMSON and W. J. JOHNSON
Associated Architects
225 Front St. Phone 1276J
For Plans, Blue Prints and any Architectural Design.

## MEDICAL

**Dr. A. B. Haffner**
Eye, Ear, Nose and Throat
PHONE 930
Office: 47 Campbell St.

**DR. H.J. FAHEY**
DENTIST
Evenings by Appointment
25 Bridge St., E., Phone 115?

## MISCELLANEOUS

The Best in Signs
**A-1 SIGN STUDIO**
FRED W SMYTHE
140 FRONT ST. PH. 63.

ASELSTINE'S
MOTOR BUS & AUTO LIVERY TWEED AND BELLEVILLE
Motor Bus leaves Tweed at 7.45
Leaves Belleville at - - 3.13
Phone 229, Belleville

HARDWOOD FLOORING
Oak, Maple, Beech and Birch
Brantford Roofing
ARTHUR A. SILLS
287 Coleman Street
Telephone 1581

## LEGAL

ROBERT J. E. GRAHAM
Barristers, Solicitors, Etc.
MONEY TO LOAN
INVESTMENTS MADE
Offices: Walker Hardware Bldg. 250 Front Street, Belleville

B. C. DONNAN
County Crown Attorney
Barrister, Solicitor, Notary Public Etc.
Offices: Court House Building, Belleville, Ont.

PONTON & PONTON
W. N. Ponton, K.C., R. D Ponton
Barristers, Solicitors, Notaries
Solicitors for the Bank of Montreal, Canadian Surety Co., Etc
Money to Loan on Mortgages
Offices: 23 West Bridge St.

PORTER, PAYNE & WILLS
E. Gus Porter, K.C., Chas. A Payne, T. Y. Wills
Barristers, Solicitors, Notaries Public, Etc.
Money to Loan on Mortgages and Investments made
Solicitors for Royal Bank
Offices: 219 Front St., Belleville, Ont.

MIKEL & ALFORD
Barristers, Etc.
W. C. Mikel, K.C., G. Alford
Solicitors for the Molson's Bank
Offices: Belleville and Trenton

WALLBRIDGE, CAMERON & CO.
Barristers, Solicitors, Notaries
Money to Loan
Dominion Bank Bldg., Corner of Front and Bridge Streets
Belleville, Ont.

E. J. BUTLER
Barrister, Solicitor, Notary Public, Money to Loan. Offices: Ontario Hall Building, 29 Bridge St. E., Telephone 440

ROBERT D. MACAULAY
Barrister, Solicitor, Notary Public
Offices: Bank of Commerce Chambers, Front and Campbell Sts. Belleville. Phone 1598
Offices: Belleville and Stirling

COLLINS & CUSHING
Barristers and Solicitors
A. B. Collins. F. G. Cushing
Offices: Above Union Bank, Cor. Front and Campbell Streets
Phone 162
Company and Private Funds to Loan on First Mortgages

## INSURANCE

GENERAL INSURANCE
Fire, Accident, Sickness, Automobile, Plate Glass. Good Companies. Farm rates cheaper than any other agent. Call see us before renewing.
CHANCEY ASHLEY & SON
236 Front St.

FARM INSURANCE
Rates very reasonable—call and see us before renewing policy. We can save you money.
The H. F. KETCHESON Co. Limited
30 Bridge St., Belleville

Before Placing Your Fire Insurance, see
W. J. HALL
and
R. H. KETCHESON
Queen Insurance Co., and several other first-class companies.
278 Front St., Belleville
Phone 738

INSURE WITH
BELLEVILLE LOCATORS
For
Satisfaction and Service
Fire, Accident and Automobile Insurance
J. L. R. Gorman, Prop.
332 Front St. Phone 861

## ENGINEERING AND SURVEYING

J. WALTER EVANS & CO
ENGINEERS & SURVEYORS
Municipal Engineering, Mine and Land Surveying, Mining Properties Examined and Reported upon
287 Bleecker Ave. Ph. 390w
Belleville, Ont.

# SPORTS

## PORT HOPE WINS FROM MAROONS 4-3 IN EXHIBITION

### Local Team Handicapped By Absence of Players—Here Sat. Night

Minus two regulars and playing with only one substitute the Belleville Maroons held the Port Hope "Ontarios" to a 4-3 score in an exhibition Intermediate hockey game at the western metropolis last evening. The winners sewed the game up a few minutes before time was called when they scored two in quick succession.

The ice was soft and combination play with any degree of accuracy was out of the question. The puck performed all sorts of antics and at times the boys looked as though they were playing the ancient and honorable game of golf when they commenced to bat the rubber around.

The going was very heavy and the players were not ready for any marathon race after the game. Port Hope had the advantage in this respect as they had three or four subs as compared with Belleville's one, "Daw" Whalen and "Bun" Frechette having found it impossible to go.

At times both teams were nearly all in, and the lengthened periods tended to slow up the play toward the end of each conto. The game certainly served as a conditioner and the result didn't matter.

Ken Ware, formerly of Preston Riversides, played centre and accounted for two goals. He is fast on his skates, can stick-handle and packs a nice shot.

Crossett and Hutchings team up as a nice defence. Both are big boys and can block and rush well. The former is especially speedy and would no doubt look good on hard ice.

Joe Micks in goal is the same reliable net-minder and was given plenty of work by the Belleville sharpshooters. His understudy, Priestman, who was given the assignment in the last period bears the ear-marks of being a fine goaler.

Finnegan Hills, who is managing and coaching the Port Hope team also took a turn on the ice but the aging years have taken their toll and the old boy hasn't the speed he had in former years, but nevertheless he is still aggressive and tricky.

The Maroons did not overdo themselves on the heavy ice. They looked better than the Port Hopers, but old dame hard luck dogged their trail all evening, and several times the locals went through to the goal mouth only to pass wide or miss an open net. The loose puck was responsible for the loss of several goals.

Bohan in the net was saving marvellously all evening. Time after time the "Ontarios" waltzed in on top of him only to have the former Trenton goalie fool them single-handed.

"Soup" Goyer is still the same outstanding player as the home team admitted. "Soup" was a regular bulwark in front of the Belleville net. Drew, his side-kick, drove in one goal and was out-lucked several other times.

"Gilly" Goyer and Stan Hagerman went great up on the forward line. These two know each other pretty well and are perfecting a nice combination system. Between the two, a few goals should result this winter.

Rooney and De Vatte alternated on left wing and both made a good job of it.

The teams were greeted by a poor crowd.

Johnny Rowden refereed.

Port Hope will be here on Christmas night (Saturday), for the return game. It was first arranged to have them come here on Monday, but they open the O.H.A. season on Tuesday so the date was changed.

The teams—

| Port Hope | | Belleville |
|---|---|---|
| Micks | Goal | Bohan |
| Hutchings | Defence | Drew |
| Crosset | | F. Goyer |
| K. Ware | Centre | L. Goyer |
| A. Hill | Wings | Hagerman |
| Stephenson | | Rooney |
| F. Hill, | Subs | De Vatte |
| Dawley | | |
| Francis | | |
| Highfield | | |
| Priestman | | |

Timekeeper—A. Goyer.
Penalty Timekeeper—S. Curry.

## SportOgramS

### By The "Observer"

The hockey boys on the return trip from Port Hope last evening were entertained by "Bob" and "Dutch" Turney, two former Belleville boys who have been residing in Cleveland. The former with his saxophone and the latter with the banjo made up a first-class orchestra. Both boys were on their way home for the holiday season and when the hockey team boarded the rattler and noticed the musical instruments, a concert was soon in progress. For the benefit of the fans it might be well to know that Eddie Thomas has some rare musical talent under his wing as listeners will testify.

Priestman, Port Hope's sub goalie became enraged whenever the players swarmed around him and heaved the puck far into the bleachers.

The penalty box in the Port Hope Arena is not equipped with a bell to inform the players of the completion of each period. Port Hope scored one goal after a minute overtime was played in the second period. The timers tried to make the fact known to the referee by shouting but that individual could not hear them above the din.

"Bill" Green has definitely decided to come out again and will be found in the line-up on Saturday night.

The Senior City League is still dormant and may remain that way unless someone gets busy. There is a host of local boys who are anxious to play but the leadership is lacking.

Intermediate basket ball will get under way in the city directly after Christmas. The local Intermediates will probably be grouped with Kingston and Queen's. It is expected that a strong cage team will represent the "Y".

A Montreal hockey fan would abolish the ancient and honorable profession of goal-tending.

There are too many scoreless draws, one goal margins, overtime games and not enough pucks in the net, he contends.

His is certainly a radical suggestion. But, if it serves no other purpose than to stimulate the rulemakers to do a little serious thinking, it will have accomplished some good.

There is no gainsaying the fact that the public gets more thrill out of the scoring of one goal than the execution of 99 near goals. Particularly if the home team accomplishes the feat, a puck in the mesh is worth a gross of "might-have-beens."

## JUDGE THINKS PENALTY TOO SEVERE FOR CRIME

New York, Dec. 22—The Baumes law which provides life sentences for fourth offenders, may cause Henry Bosee to spend the rest of his life in jail for throwing a hotel detective downstairs. Judge Levine told Bosee, however, that the law was never intended to take such drastic measures for a thing like that, and that if he were found guilty the court would take it up with Governor Smith.

Third session of the 16th Parliment of B. C. was opened in Victoria yesterday.


Victor
*Northern Electric*

Renew

your enthusiasm for radio when your old tubes burn out. A set of DX-221 standard base tubes—6 volt—at the surprisingly low price for such a quality tube—puts new life in the old set.

$2.75

Victor Talking Machine Company of Canada, Limited

Buy Your Victor Northern Electric Tubes at
DOYLE'S
Drug Store


## COBB AND SPEAKER INVOLVED IN CASE

Chicago, Ills. Dec. 22—Ty Cobb and Tris Speaker were linked to-day in an investigation conducted by Commissioner Landis involving an alleged irregularity of a game between Detroit and Cleveland played in Detroit September 25, 1919.

Commissioner Landis, without making any decision made public more than 100 pages of testimony taken in connection with the case.

Cobb and Speaker recently resigned as mangers of the Detroit and Cleveland Clubs, respectively. Dutch Leonard, once pitcher with the Detroit Club and Joe Wood, another American League pitcher, also were named in the investigation, which Commissioner indicated involved betting.

## RECREATION BOWLING

Two games were played in the third round of the mixed doubles elimination tournament at the Recreation Alleys last night and both games were thrillers with some record scores thrown in, the largest score to be rolled with four taking part was in the second game when the following four bowlers rolled 1053, Miss Curry 275, A. Legault 268, Miss Whalen 213 and H. Hurley 297. In these two games Miss Curry and A. Legault eliminated Miss Whalen and H. Hurley while in the other game Mrs. Brydges and T. Barrett eliminated Miss Murray and G. Anderson, the winners of these two games playing off in the semi-finals tonight.

Miss Curry 664, A. Legault 679, total 1343 vs. Miss Whalen 559, H. Hurley 649, total 1208.

Mrs. Brydges 622, T. Barrett 558 total 1180, vs. Miss Murray 348, G. Anderson 706, total 1054.

## "Y" BOWLING

One game was played in the Ladies League last night at the Y alleys when the Rinkey Dinks and the Excelsiors met the latter winning three points and the former one point. In the first game the Excelsiors were leading by 191 pins and added another 173 to this in the second but in the last game the Rinkey Dinks came along and won by 771 pins, the Excelsiors being up 283 pins on the total. Miss Whalen had the high single and three string of the evening with 268 and 590 while for the Rinkey Dinks Miss Ross was high with 427.

In the Mixed Tournament Miss Goyer and D. Doran rolled off but did not get into the prizes.

Ladies League

RINKEY DINKS—Miss Ford 373, Miss Ross 427, Miss Rowson 333, Miss Mouck 365, Miss Woodley 426, total 1924.

EXCELSIORS—Mrs. Lee 430, Mrs. Goyer 398, Mrs. Beal 312, Miss Goyer 487, Miss Whalen 590, 2217.

Mixed League

M. Goyer 531, D. Doran 533, total 1064.

Have you seen the Windsor Chairs, Table Lamps and hundreds of other gifts for the home, at Ritchie's?

## CONACHER GOES TO AMERICANS

### "Big Train" Not Contented With Surroundings in Smoky City

New York, Dec. 22.—Lionel Conacher who was somewhat of a bust in Pittsburgh, has changed his hockey habiliments. The sometime "Big Train" is now poking his head through a starry American sweater and has become one of the hirelings of "Newsy" Lalonde.

Conacher has long wanted to play with Billy Burch, who was his buddy in the days of Aura Lee in Toronto. Pittsburgh was probably glad to part with Conacher, as his contract, really one of the biggest in hockey, must have been a burden. Pittsburgh has not been by any means a money producer in its existence in the league.

Conacher will go better because of the change. He has a lot more hockey ability than he has disclosed. Art Duncan, referring to the trade, declared he considered Conacher a player who, under the proper auspices, would be a real good defence man.

The New York critics who have been profoundly impressed by weight recently started a chorus for more beef on the team. Conacher is an answer to their prayer. Instead of judging players by speed as they do in Chicago, they are beginning to judge them by their value on the hoof in New York. Conacher will improve the Americans, and Langlois will be a big help to the Pirates. It looks like one of those mutual benefit trades.

## BILL TO REPEAL VOLSTEAD ACT

Washington, Dec. 21.—Repeal of all sections of the Volstead Act regulating the right of physicians to prescribe intoxicating liquor for medicinal purposes was proposed in a bill introduced today by Senator Hawes, Democrat, Missouri.


*Christmas cheer!*

WILSON'S
BACHELOR
CIGAR

Christmas wrapped in 10's 25's and 50's adds the Yuletide touch


More than a million dollars of luxury tax will be refunded to Manitoba motor dealers.

Elgin County high constable is only authorized officer for 720 square miles.

London clubmen held a "Hansom Cab Derby" through the streets of London.


Greeting Cards, best assortment, at Geen's.

POPPING CORN
FOR XMAS
The Good Kind
10c lb.
C.E. BISHOP & SON
SEEDSMEN
172 Front St. Phone 283

Kitchie's are offering a wonderful value in Bridge Lamps with silk shades at $10.95.

Latest process in Shoe Repairing that can be relied upon, is to be found at the largest and most up-to-date Shoe Repairing Stores — 4 Bridge St.; 10 Campbell St.

Our Store Will Be Open
Every Night This Week
Until 10 o'clock
Christmas Eve.
12 o'clock
Oak Hall

Laura Secord
CHOCOLATES
Seem to Say
"MERRY CHRISTMAS"

We never have enough to go around on Christmas Eve., so please order your's now.
1 lb. 60c, 2 lbs. $1.20, 3 lbs. $1.80, 4 lbs. $2.40, 5 lbs. $3.00

Laura Secord Salted Nuts are delicious, after a good meal—½ pound 75c, 1 pound $1.50

DOLAN The Druggist
PHONE 138

*More Value* than the Price *Suggests*

In the year just drawing to a close the price of Dodge Brothers Motor Cars was materially lowered.

Yet during this period more important improvements were incorporated than in any year in Dodge Brothers history. Advances were made in engineering and body designs. The cars possess a greater degree of smoothness, silence and ease. They are more comfortable, more beautiful.

Current prices — made possible, of course, by constantly mounting sales — are therefore not an obvious measure of value. Prices, in fact, have never told the full story of Dodge Brothers dependability and basic worth.

But now, more than ever before, there is far more value than the price suggests.

| | |
|---|---|
| Touring Car | $1170 |
| Coupe | 1240 |
| Special Sedan | 1430 |

Delivered

BUCKLEY AND LEGGE
PARKDALE MOTOR SALES
118 Front Street Phone 848

*We Also Sell Dependable Used Cars*

DODGE BROTHERS
MOTOR CARS
MADE IN CANADA

# Eleventh-Hour Hints From the Christmas Store

## GIFTS for HER

**The Store is Open Every Evening**

**7.30 - 9.30 p. m.**

## GIFTS for HIM

### Silk Stockings
Famous brands of silk stockings in both chiffon and service weights are here for your choice in the latest shades. **$1.50 to $2.75**

### Fine Gloves
French kid, washable capeskin and warm lined gloves are shown in great variety, as well as hand-sewn chamoisettes. **$1.50 to $4.50**

### A Gay Kimono
Beautiful creations in crepe de chine and lace, practical Terry robes and warm kimonos of Beacon Cloth, corduroy and quilted elderdown. **$4.75 to $15.00**

### Silk Lingerie
Italian silk and fine rayon garments—vests, bloomers, nightgowns, pajamas—in lovely delicate shades make a tempting array of gifts. **$1.00 to $12.00**

### Madeira Linens
She'd be charmed to receive a Madeira luncheon set, or a distinctive dollie or traycloth of this lovely hand-embroidered linen. **25c to $12.50**

### A Towel Set
Practical and decorative are these daintily boxed gift sets of Turkish towels and washcloths in several different sizes and assortments. **75c to $1.95**

### Fancy Hankies
Who doesn't love new hankies at Christmas time? These vary from plain squares of finest linen to elaborate painted silk hankies. **15c to $1.00**

### A Neckwear Gift
You cou'dn't choose a nicer gift than one of these collar and cuff sets or vestees, in the newest styles. **$1.25 to $2.50**

### A Smart Umbrella
In stubby style, navy or black, or in a brilliant hue and with a very decorative handle makes a "safe" gift. **$5.00 to $10.00**

### A New Cushion
She'd like one of these fat, round cushions with satin or rich-looking velour, or perhaps a taffeta boudoir cushion. **$3.95 to $10.00**

### Pretty Novelties
There are any number of little gifts—sewing cases, writing paper, shoe trees, garters, perfume bottles, bridge pads, powder puffs, etc. **15c to $1.50**

### A Bright Vase
In an orange or blue shade, or a covered powder box in glass of several colors is a happy choice, and inexpensive, too. **95c each**

### A Fine Shirt
A satisfying gift, always, is a really good shirt of fine English broadcloth or novelty weave You'll find the best here. **$2.25 to $6.00**

### Silk or Wool Sox
There are never too many pairs of sox for a man's Christmas—if they're like these.—In silk, wool and mixtures. **75c to $2.00**

### Gift Set
Packed in a Christmas box—sets of suspenders, garters and arm bands, two or three of each, in matching shades. **75c to $2.00**

### A Silk Scarf
Plain white fugi scarfs—nothing smarter—and a great variety of silk knit scarfs in every color combination. **$2.00 to $5.00**

### A Dressing Gown
A handsome gift, indeed, made for comfort. These dressing gowns are made of several different wool materials in finest qualities. **$7.00 to $15.00**

### Sweater or Sport Jacket
A light-weight collar-less sweater to wear underneath his coat, a figured pullover, a heavy skating sweater or a smart plaid "windbreaker"—which? **$2.50 to $6.00**

### Gloves of Quality
White wool gloves for his navy blue overcoat, heavy fur-backed gloves for driving, fine dress gloves—choose the best here. **$1.25 to $5.00**

### A Smart Tie
Patterns in neckties to suit any taste. Crepe and silk ties galore, many of them all ready in holly boxes. **59c to $2.50**

### Smoking Accessories
Brush Ash trays in novel designs, glass trays on a wood base and smoking stands of several sizes. These make practical gifts. **25c to $7.75**

### A Leather Gift
There are leather cases for handkerchiefsf, ties and soft collars and leather "Hickok" belts with buckles, in fancy boxes. **$1.50 to $4.50**

### Handkerchiefs
Fine white linen handkerchiefs, plain or initialled, at remarkably moderate prices, lawn handkerchiefs and all varieties of fancy silk ones. **25c to $1.50**

### Scotch Cashmere Scarf
He'd be sure to like a plaid scarf of fine wool cashmere. They are shown in becoming soft color combinations. **$1.50 to $2.50**

### For the Home
BRIDGE LAMPS at $10.95
WINDSOR CHAIRS $10.50 up
WICKER FERNERIES at $4.75
TABLE LAMPS $3.75 up

# The RITCHIE CO., LIMITED

### For the Home
TABLE RUNNERS $1.75 up
WOOL BLANKETS at $8.95
CUSHION TOPS $1.95 up
BATH MATS $2.49 up


## AIKENSIDE
—By—
MARY J. HOLMES

"Darling Maddy," he said, "I went away because you sent me, but now I have come back, and nothing shall part us again. Precious Maddy, I did not know of all this till three days ago, when Agnes' letter found me almost at the Rocky Mountains. I traveled day and night, reaching Aikenside this morning, and coming straight to Honedale. I wish I had come before, now that I know you wanted me. Say that again, Maddy. Tell me again that you missed and wanted me."

He was smoothing her hair now, as her head still lay pillowed upon his breast, so he could not see the spasm of pain which contorted her features as he thus appealed to her. Half bewildered, Maddy could not at first make out whether it were a blissful dream or a reality, her lying there in Guy's arms with his kisses on her forehead, lips and cheek, his words of devotion in her ear, and the soft summer sky smiling down upon her. Alas, it was a dream from which she was awakened by the thought of one across the sea, whose place she had usurped, and this it was which brought thegrieved expression to her face as she answered mournfully:

"I did want you, Guy, when I forgot but now—oh, Guy—Lucy Atherstone!"

With a gesture of impatience Guy was about to answer, when something in the heavy fall of the little hand from his shoulder alarmed him, and lifting up the drooping head he saw that Maddy had fainted. Then back across the meadow Guy bore her to the cottage, where Flora, just returned from a neighbor's, whither she had gone upon an errand, was looking for her in much affright, and wondering who had come from Aikenside with that wet, tired horse, showing so plainly how hard it had been driven.

Up again in her little chamber Maddy was carried and laid upon the bed, which she never left until the golden harvest sheaves were gathered in, and the hot September sun was ripening the fruits of autumn. But now she had a new nurse, a constant attendant, who during the day seldom left her except to talk with and amuse Uncle Joseph, mourning below because no one sang to him nor noticed him as Maddy used to do. He had not been sent to the asylum, as Maddy feared, but by way of relieving Flora had been taken to Farmer Green's, where he was so homesick and discontented that at Guy's instigation he was suffered to return to the cottage, crying like a little child when the old familiar spot was reached.

Kissing his armchair, the cook-stove, the tongs, Mrs. Noah and Flora, and timidly offering to kiss the Lord Governor himself, as he persisted in calling Guy, who declined the honor, but listened quietly to the crazy man's promise "not to spit the smallest kind of a spit on the floor, or anywhere, except in its proper place."

Guy had passed through several states of mind during the interval in which we have seen so little of him. Furious at one time, and reckless as to consequences, he had determined to break with Lucy and marry Maddy, in spite of everybody; then, as a sense of honor came over him, he resolved to forget Maddy, if possible, and marry Lucy at once. It was in this last mood, and while roaming over the Western country, whither after his banishment he had gone, that he wrote to Lucy a strange kind of letter, saying he had waited for her long enough, and sick or well he should claim her the coming autumn. To this letter Lucy had responded quickly, sweetly reproving Guy for his impatience, softly hinting that latterly he had been quite as culpable as herself in the matter of deferring their union and appointing the bridal day for the—of December. After this was settled Guy felt better, though the old sore spot in his heart, where Maddy Clyde had been, was very sore still, and sometimes it required all his powers of self-control to keep from writing to Lucy and asking to be released from an engagement so irksome as his had become. Neglecting to answer Agnes' letters when he first left home, she did not know where he was until a short time before, when she wrote apprising him of grandpa's death and Maddy's severe illness: This brought him, while Maddy involuntary outburst when she met him in the grave yard, changed the whole current of his intentions. Let what would come, Maddy Clyde should be his wife, and as such he watched over her, nursing her back to life, and by his manner effectually silencing all remark, so that the neighbors whispered among themselves what Maddy's prospects were, and, as was quite natural, were a very little more attentive to the future lady of Aikenside. Poor Maddy! it was a terrible trial which awaited her, but it must be met, and so with prayers and tears she fortified herself to meet it, while Guy, the devoted lover, hung over her, never guessing of all that was passing in her mind, or how, when he was out of sight, the lips he had longed so much to kiss, but never had since that day in the graveyard, quivered with anguish as they asked for strength to do right. Oh, how Maddy did love the man she must give up, and how oftne went up the wailing cry, "Help me, Father, to do my duty, and give me, too, a greater inclination to do it than I now possess."

Maddy's heart did fail her sometimes, and she might have yielded to the temptation but for Lucy's letter, full of eager anticuations of the time when she should see Guy never to part again.

"Sometimes," she wrote, "there comes over me a dark foreboding of evil—a fear that I shall miss the cup now with in my reach; but I pray the bad feelings away. I am sure there is no living being who will come between us to break my heart, and as I know God doeth all things well, I trust Him wholly, and cease to doubt."

It was well the letter came when it did, as it helped Maddy to meet the hour she so much dreaded, and which came at last on an afternoon when Mrs. Noah had gone to Aikenside, and Flora had gone on an errand to a neighbor's, two miles away, thus leaving Guy free to tell the story, the old, old story, yet always new to him who tells it and her who listens—story which, as Guy told it, sitting by Maddy's side, with her hands in his, thrilled her through and through, making the sweat drops start out around her lips and underneath her hair—story which made Guy himself start nervously and tremble like a leaf, so earnestly he told it; told how long he had loved her, of the picture within held, the jealousy he felt each time the doctor named her, the selfish joy he experienced when he heard the doctor was refused; told of his growing dissatisfaction with his engagement, his frequent resolves to break it, his final decision, which that scene in the graveyard had reversed, and then asked if she would not be his—not doubtfully, but confidently, eagerly, as if sure of her answer.

Alas for Guy! he could not believe he heard aright when, turning her head away for a moment while she prayed for strength, Maddys answer came. "I cannot, Guy, I cannot. I acknowledge the love which has stolen upon me, I know not how, but I cannot do this wrong to Lucy. Away from me you will love her again. You must. Read this, Guy, then say if you can desert her

## WHAT'S NEW
(From a Woman's Standpoint)

New York reports that "black is not a color, it is an institution this year."

White fox, particularly on black velvet, is one of the season's favorite trimmings for evening wraps in New York.

Women returning from Paris are wearing a great deal of that soft yellow green color of the Paris lime trees which the French call "Tilleul."

The smartest little day frocks, just from Paris, are of persey, and they tell us this fabric will be even more important when spring rolls round.

The resort colection of dress imports displayed by a well-known Fifth avenue firm, introduced evening frocks with matching shawls in ensemble effect, and the shawls were of chiffon in either triangular or square shapes, finished with fringe duplicating the color of the dress.

A surprising number of muffs is being seen on Fifth and Park avenues and they are medium-sized and barrel-shaped, in silver fox with animal head and tail, in beaver and broadtail to match fur coats and in compose effect with mink bands and broadtail centre.

John Andrie, 74, was found wandering and dazed in Detroit with $20,000 on his person.

Fokker monoplane en route to Winnipeg, will don pair of skis for landing.


A Happier Xmas will be spent by more people this year because of DOMINION STORES "Where Quality Counts"

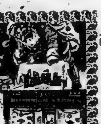

**Christmas Greetings**

The Dominion Stores Ltd. extend to their numerous patrons their best wishes for a

**Very Happy Christmas**

## OUR GREAT CHRISTMAS SALE
is continuing. Please shop early.

**See our Xmas Display of Fruits, Candies, Xmas Puddings, Crackers and Stockings**

**Everybody thinks it's just wonderful the way B. W Brown, Shoe Repairer, is making old goloshes like new. You had better prove it. 10 Campbell St., 4 Bridge St., East.**

**UMBRELLAS—The new short models, in all colors at Brown's, 10 Campbell St.**

TURLEY'S HONEY LUNG & CHEST SYRUP Mother's Old Time English Recipe AT ALL STORES

## RED PEPPERS END BACKACHE

The heat of red peppers takes the "ouch" from a sore, lame back. It cannot hurt you, and it certainly ends the torture at once.

When you are suffering so you can hardly get around, just try Red Pepper Rub, and you will have the quickest relief known. Nothing has such concentrated, penetrating heat as red peppers.

Just as soon as you apply Red Pepper Rub you will feel the tingling heat. In three minutes it warms the sore spot through and through. Pain and soreness are gone.

Ask any druggist for a jar of Rowles Red Pepper Rub. Be sure to get the genuine, with the name Rowles on each package.

## 20 MINUTES
That's all. Twenty minutes after taking a ZUTOO tablet your headache will be gone.
One of these little tablets—safe, reliable and harmless as soda—will stop any headache in 20 minutes.
Or, better still, taken when you feel the headache coming on, a ZUTOO tablet will ward it off—nip it in the bud.

## No Headache

# Corns
Lift Off—No Pain!

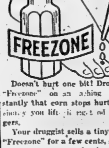


Doesn't hurt one bit! Drop a little "Freezone" on an aching corn, instantly that corn stops hurting, then shortly you lift it right off with fingers.

Your druggist sells a tiny bottle of "Freezone" for a few cents, sufficient to remove every hard corn, soft corn, or corn between the toes, and the foot calluses, without soreness or irritation.

## WOODLEY'S FURRIERS
273 FRONT ST.

# Fur Chokers
FOR XMAS

One of our Fur Chokers would make a beautiful and most acceptable Xmas Gift. They are made in full animal style from such furs as Alaska Sable, Grey Squirrel, Stone Martin, Oppossum, Mink, Red Fox, Cinnamon Fox, Etc., at prices from

**$8.50 Up**

WE BUY RAW SKINS

PRAYER BOOKS, HYMN BOOKS, BIBLES, GIFT BOOKS
Leather Binding
GEEN'S DRUG STORE

# The Daily Intelligencer

IMLAH & ARMSTRONG
Managers
BELLEVILLE BURIAL CO.
Funeral Directors
Phone 774w. 14 Campbell St.

VOL. LVI. THE DAILY INTELLIGENCER THURSDAY, DEC. 23, 1926 PROBS—Rain or snow.

# R. M. C. STUDENT IS KILLED

# LEGISLATURE OPENS FEB. 2

## R. M. C. STUDENT MEETS A TRAGIC END ON HOLIDAY

### Fell From Eighth Floor Window of a Vancouver Hotel

### COMPANION HELD

### Police Are Investigating the Story—Son of Montreal Family

Vancouver, B. C., Dec. 23.—Kenneth McLeod, aged 21, of Montreal, was instantly killed here last night when he fell from the eighth floor of the Hotel Vancouver to the roof of the hotel's laundry building. Reginald Burdick, secretary of the Pacific Salvage Company, McLeod's room mate is held by the police pending an investigation into the fatality. McLeod is said to be the son of a prominent Montreal family. Both were registered at the hotel and occupied the same room.

Burdick told the police that about 7.30 last evening he left the room and returned a few minutes later to find his companion missing. He raised the window, and, seeing the body lying on the roof of the laundry building, notified the management.

Both young men, it is stated, were fellow students at Royal Military College, Kingston.

## GEESE CHEAPER; TURKEYS BRING A HIGHER FIGURE

Though far from a record for size, the Christmas market this morning was a fine demonstration of what splendid fowl the vicinity has produced for the festive season. Prices were high, turkey selling at 50 cents a pound, five cents higher than Toronto price. Chickens sold at from $1 to $1.50 each and ducks at $1.35 each. Geese were exceptionally cheap selling as low as 25 cents a pound.

While a goose is not the most sentiment inspiring looking bird, a lot of feeling centred round one little group of three picked clean and craddled in a small basket "I raised them from eggs, fed them and brought them up and it near killed me to pick them for the market, they're all left out of a setting of twelve—the dog killed the rest" the vendor told a prospective purchaser who was so touched by the little narrative and high price she passed on to buy elsewhere.

Butter has remained reasonable this year and today when the top most price for the year is supposed to be reached, sold at 40 cents a pound. Eggs sold at from 60 to 65 cents a dozen for strictly fresh, and cream at 30 cents a pint.

(Continued On Page Three)

## COMING EVENTS

Dance at the Johnstone Academy Sat. Dec. 25. Usual admission. Johnstone Dance Orchestra. d23-2td

BOWLERS ATTENTION
Y. M. C. A. annual mixed elimination series starting Dec. 27th. Three prizes. Ladies draw partners. Enter early. Entries close Dec. 24th. Entrance fee 25c. d16, 18, 21, 23

WOTTEN'S GIFT SHOP will be open every evening until Christmas. Come in tonight. d20-4td

CHILDREN'S AID SOCIETY
Through the beneficence of Mr. Jenkins, the Board of Management will hold a Xmas Shower in the Rotunda of Hotel Quinte, Friday Dec. 24th, 10 a.m. to 5 p.m. Contributions of Christmas Cheer will be gratefully received.
d21-3td W. H. Merry, President.

FOR THE MOST HEAT and the GREATEST SATISFACTION for the money, get your Fuel from The F. S. ANDERSON CO.

### DID NOT HANG

Sheriff Placed in Awkward Position By Conflicting Messages

Hamilton, Ont., Dec. 23.—Sheriff Regan was placed in a quandary last night when a message arrived from Ottawa refusing clemency to Joe Barty under death sentence, following shortly after Justice Lennox had granted the condemned man a respite of three weeks. However, Barty did not hang this morning.

## ANNUAL ALEMITE DINNER DANCE IS FINE SUCCESS

### Cobb and Speaker Banned From Game Forever—Details Disclosed

Thre annual dinner dance and Christmas tree of the Alemite Products Ltd., was held in the dining room of the Queen's Hotel last evening. This event has been looked forward to by the employees and their friends for some weeks and it was an unqualified success and an evening of rare enjoyment for those who were privileged to attend. A fine spirit of co-operation exists between the employees and officials of the Alemite Company which is leaping and bounding ahead and is now regarded as one of Belleville's most flourishing industries.

There was not a dull moment during the whole evening and "Duke" Smith as chief fun-maker assisted in providing the entertainment.

Promptly at eight o'clock some reventy guests and employees seated themselves around the festive board where a fine spread was provided by "mine host" Tom Powers.

After the luncheon and a hearty

(Continued On Page Two)

## EUREKA LODGE GETS NEW BIBLE

### Fellow Employees Initiate New Member—Banquet and Program Follow

Last evening at Eureka Lodge, employees of the American Optical Company composed the degree team when Arthur Groves, superintendant of the place, was initiated into the Masonic Order.

At the conclusion of the degree work, E. W. Worth, general manager of the local plant, presented the Lodge with a new Bible suitably inscribed on behalf of the degree team.

Following the presentation the members and visitors gathered round the banquet table. Montgomery Barlow presided as toastmaster.

Mr. Norris rendered two vocal selections and the Masters Lennox gave an instrumental duet, one of them at the piano, and the other playing the violin. Leo Riggs presided at the piano and led the community singing.

The toast to the Grand Lodge was responded to by Rt. Wor. Bro. H. J. Clarke.

The toast to the visitors was proposed by Bro. L. E. Walmsley and responded to by W. W. Anderson of Moira Lodge Wor. Bro. C.A.W. Thompson of Belleville Lodge and others.

Very Wor. Bro. R. McCrudden proposed the toast to the newly initiated candidate which was briefly responded to.

## WORLD PRESS IS UNFAIR TOWARDS RUSSIAN SOVIET

### Pembroke, Ont., Lumberman Says Papers Play Up Bad Side

### WHAT SECURITY?

### English and American Capital Seems to Insist on Guarantees

New York, N. Y. Dec. 23.—"Russia is suffering from a hostile press in the rest of Europe, particularly the press of Great Britain," said Col. Herbert J. MacKie, of Pembroke, Ontario, who returned yesterday from Europe after spending some time in Russia. For each of the last five years Col. Mackie, whose father, the late Thomas Machie, was a Senator and owner of a great lumber business, has been spending about eight months in Russia.

"When I came out of Russia in 1921 I met a group of correspondents at Riga", said Col. Mackie. "I was astonished to find that if I touched on any other subject than the sensational or what might be considered as 'detrimental' to the Soviets, these correspondents said their home press was not interested. To-day the same thing, while not quite so marked as then, is still applicable. They want to know, not what is good, but the other.

"What impresses me most about Russia today is the sincerity of its leaders in an effort to make good their government and to give the people legislation that will rehabilitate the country. But the difficulties are tremendous as well as numerous and agitation by politicans in foreign countries is adding to the burden of the task. You will find in Russia, a strong desire for the participation of American capital in industrial development, but invariably the question asked by the merchant or the industrialist of this country, as well as of England, is 'What security?'."

### CHAS. BAILEY PAYS $100 FOR "HAVING" LIQUOR

The Christmas spirit is costing Chas. Bailey, Point Anne, a pretty penny. Last week he enriched the coffers of the county to the extent of $200.00 for having a still in his possession. Yesterday afternoon he faced Judge Wills and was assessed $100 plus costs for having liquor in a place other than his private residence. Bailey was arrested by Provincial officers at the same time as they were making a round-up of the assailants of Chief Wilkins, of Deseronto.

## BRITISH DEFICIT IS JUST NORMAL

London, Dec. 23.—British Treasury Budget deficit for the end of the third quarter of 1926 was £141,733,300, an amount which treasury experts consider normal as the final months of the year are the most productive for tax collection. Last year's deficit at the end of the third quarter was £115,355,412. Treasury officials stated that the total budget deficit of 1925 of £14,038,000 was expected to be exceeded this year because of the long coal tie up and other industrial conditions. It was added, however, that the expected increase in the deficit was not such as to alarm treasury officials.

### THE WEATHER

Friday, east to southeast winds, cloudy and mild with some rain or snow.

## SHAW LIKES BEING CALLED PAGAN; HAPPY EXCEPT AT CHRISTMAS TIME

London, Dec. 23.—George Bernard Shaw refuses to withdraw his assertion that Christmas is "an unbearable nuisance" and ought to be abolished.

To the Daily Expressman, who tried to get him to qualify his anathematization, the famous writer re-denounced Yuletide celebration as a "horrible pagan carnival".

"Not that I object to being a pagan—quite the contrary," he added. "I have no quarrel with the Christmas feeling, but I think it should be spread over the whole year. There may, of course, be some, who by nature are in such an entirely miserable condition, that they require to be made merry at Christmas. I don't."

### GIRLS' SCHOOL BURNED

Greenwich, Conn., Dec. 23.—Ely Court, an exclusive school for girls, here, was destroyed by fire early today, the loss being estimated at between $500,000 and $1,000,000.

## JUDGMENT GIVEN AGAINST BOARD OF R. C. SCHOOLS

### Ruled That Act Refers to Common School Grants Only

Toronto, Ont., Dec. 23.—The appeal of the Separate School Boards of Ontario against the Crown, complaining that Separate Schools are not receiving grants of money to which they are entitled under the act of 1863 and complaining that certain Ontario Acts contravene sections of the British North American Act, was dismissed with costs today. Chief Justice Sir William Mulock and Justices Magee, Ferguson, Hodgin and Grant writing out judgments.

Chief Justice Mulock says: "I think the rights and privileges enjoyed by Roman Catholic Schools within the meaning of the B.N.A. Act are limited to those expressly conferred by the legisture." Concerning the grants and complaint that some are not being paid, he says: "The annual grants referred to are those provided by the Act respecting common schools in Upper Canada, 1859. The grants in which the separate schools are entitled to share are annual grants of the Legislature and other public grants, investments and allotments for common school purposes. Such grants mean grants for divisior among all common schools and do not include grants of less general character as a grant to a particular school."

## COUPLE KILLED HORSE ESCAPED

Sudbury, Ont., Dec. 23.—Struck by a C. P. R. freight train at Espanola station crossing, Albert Lamotte, 43 and his wife aged 40, were killed instantly about eight o'clock last evening. The couples were driving with a horse and cutter and a dense fog prevailed at the time. The horse escaped harm. Lamotte was foreman at the Flasher Mill at the Spanish River Pulp and Paper Mills at Espanola, 65 miles west of here! Surviving are four children.

### QUEEN MARY GIVES CLOCKS

London, Dec. 23.—Queen Mary completed her Christmas shopping today and among the purchases were 70 clocks of all shapes, sizes and sounds for Royal servants, tenants and friends to whom she regularly sends useful gifts.

### *For The Kiddies*

We appreciate very much the generosity of the public in helping us to carry on this philanthropic work. We are not maintained by the Government, nor do we receive a grant from them. We depend upon the good will of those interested in Child Welfare. Will you not just send along a donation, a thank offering for blessings received during the past year. Make money orders and cheques payable to H. F. Ketcheson Treasurer, 30 Bridge Street.

| | |
|---|---|
| A Newcomer | $ 1.00 |
| C. A. Cameron | 2.00 |
| Locomotive Engineers Lodge | 5.00 |
| E. P. Frederick | 5.00 |
| J. W. Pearce | 2.00 |
| Mrs. Palos | 1.00 |
| Everett Rush | 2.00 |
| Roy Stafford | 10.00 |
| The B.L. Class Baptist Church | .50 |
| Miss Hattie Hudson | 5.00 |
| Misses Wallbridge | 2.00 |
| Mrs. F. T. Ward, Stirling | 1.00 |
| R. Tannahill | 3.00 |
| John Elliott, Esq. | 5.00 |
| Judge Deroche | 5.00 |
| S. Burrows | 5.00 |

Yours respectfully,
THOS. D. RUSTON,
Superintendant.

## HIRAM WALKER'S DISTILLERY NOW OWNED BY G. & W.

### Toronto Company Purchases The Walkerville Plant—Finances Arranged

### $15,000,000 PAID

### C. I. A. Company Were Negotiating But Agreement Not Reached

Toronto, Ont., Dec. 23.—The Telegram says in its news columns today: "At 11 o'clock last night, in Walkerville, H. C. Hatch, president of the Gooderham and Worts distillery of Toronto, signed papers of which the Hiram Walker Distillery at Walkerville is acquired for $15,000,000.

"There will be no merger of the two distilleries, but they will be operated in conjunction with each other and their output will be considerable more than that of any other Canadian distillery. Eleven millions of the purchase price has been financed and the balance of four millions has been underwritten by a New York house and will be offered to the public early in the New York. It is understood the capital of the Walker Distillery Company will be ten millions, in common stock. By this deal ownership of the distillery is transferred from the United States to Canada."

Negotiations had been carried on for months for the purchase of the Walker Distillery by the Canadian Industrial Alcohol Co., but a satisfactory agreement could not be reached.

## WIFE AND BABY KILLED BY BOMB

Baldwin, . Y., Dec. 23.—Two persons were killed, about a dozen injured and twelve wooden buildings destroyed today in an explosion which authorities believe might have been caused by a bomb set off in a "Shoemakers war". Last week, district attorney Edwards of Nashau County learned Samuel Acarbi, a shoemaker with a shop in the Baldwin tavern, received a letter threatening to blow up the hotel if the cobbler did not cease his house to house canvass for trade. This morning the tavern was torn almost board from board by an explosion that rocked the town, killed the shoemaker's wife and infant and probably injured Acarbi himself.

## MOTOR MERGER RUMORS SPREAD

New York, Dec. 23—Speculators for the advance assumed control of the stock market today, showing activities in Atchison, which crossed 170 to new record high and the motor shares.

Atchison was accumulated by brokers who look for an extra distribution at the January meeting of directors.

Texas and Pacific Land Trust, which fluctuated between 1,700 and 1,800 yesterday was marked up today to $2040 share, the highest price ever recorded. Atlantic refining advanced three points and other oils held firm.

Heavy accumulation of the motors, particularly Nash and Hudson, was accompanied by unconfirmed merger rumors.

### SMOKEY "JOE" TALKS

Says He is Absolutely Innocent of Betting on "Fixed" Game

New Haven, Conn., Dec. 23.—Innocence of any wrong doing and that he never bet on a "fixed" ball game in his life, were the claims today of "Smoky" Joe Wood, Yale baseball coach who has been connected by Commissioner K. M. Landis, with the latest scandal in professional baseball. Wood said that he had bet on the game played between Detroit and Cleveland on September 25, 1919, but there was no agreement as to which team should win as charged by Hubert "Dutch" Leonard.

## JOHN ST. CHURCH MEMBERS SPEND MERRY EVENING

### Beauty Contest of Seven Young Men a Howling Success

Carols, happiness, and all kinds of festivities featured the Christmas entertainment at John Street United Church last night. Children of all sizes and ages were present as well as many "grown-ups" who enjoyed the programme every bit as much as the young ones.

The hall was prettily decorated in green and red Christmas colours and a beautiful Christmas tree stood in one corner of the room.

**Three Features**

Three outstanding events featured the evening, the first being the presentation of a fine fountain pen and pencil set to Mr. J. W. Cook in appreciation of his untiring efforts and splendid long service in connection with the Sunday School. Rev. D. C. Ramsay in making the presentation referred to the fact that while Mr. Cook accepted the superintendantship to fill in for six months, his efficiency and popularity was such that the school refused to let him leave at the end of that time and they

(Continued On Page Two)

## 6 WEEKS SCHOOL FOR CANNIFTON

### Agriculture and Home Economics Courses For Residents of Thurlow

It is expected that over 200 young men and young women of Thurlow township will attend the Six Weeks School of Agriculture and Home Economics to be held in the Town Hall, Cannifton, Jan 18th to Feb. 25th.

A community meeting is now being arranged to be held at Cannifton Town Hall, Friday evening, Jan. 7th. An interesting programme is being supplied by the Young Peoples Organizations, Womens Institutes, and Schools of Thurlow township. At this time, organization for the course will be completed.

The Course in Agriculture will embrace such subjects as, Animal Husbandry, Farm Dairying, Field Husbandry, Poultry Husbandry, Veterinary Science, Soils and Fertilizers, Horticultural and Vegetable Growing, Gas Engines and Farm Tractors, Bacteriology, Agriculture, English and Mathematics.

A course for girls in Home Economics will include Study of Food and Cookery, Laundry, Household Administration, House Planning and Decoration, Home Nursing and First Aid, Sewing and Millinery.

## POLICE BATONS WELCOMED HEAD WHEN THRUST INTO RAILWAY CAR

Special Agent Fred Chapman, of the Canadian National Railway, who is stationed at Belleville assisted in the capture of John Lewis who was charged in Port Hope police court with vagrancy and attempted theft. He was committed for trial.

The officers saw Lewis prowling about a freight train on the Midland division just north of Port Hope at midnight Monday, struck him over the head with a baton as he thrust his head into the door of the freight car in which they were hiding, and then chased him along the banks of the Ganeraska River until he dived into the river. Firing their revolvers into the air, the officers ordered Lewis to return to shore, and after several unsuccessful attempts to swim to solid ice at the other side of the water he was forced to surrender. Lewis' head was badly cut where he was struck.

## ONTARIO'S HOUSE OPENS 2ND FEB. FOR BIG SESSION

### Liquor Legislation Expected to Occupy Attention of Members

### NEW LIEUT.-GOV.

### W. D. Ross Will Make His First Official Appearance

The first session of Ontario's Seventeenth Legislature will open on Wednesday, Feb. 2. An announcement to this effect was made by Premier Ferguson last evening, following a two-hour Council with his Cabinet.

The February opening will mark one of the first official appearances of the new Lieutenant-Governor of the Province, W. D. Ross, who will succeed his Honor, Col. Harry Cockshutt, in office early next month. Mr. Ross, on this occasion, will execute the time-honored formality of delivering the speech from the Throne.

**Legislation Under Way**

Considerable new legislation, it is understood, is being whipped into shape by the Prime Minister. Some of it is thought to have been under discussion at yesterday's Council, although the Premier had nothing to say about it. The other group Leaders in the House are sorting out their ammunition in preparation for the fray. Hon. W. E. Raney, Progressive Leader, is spending considerable time in his Parliament Buildings office, and W. E. N. Sinclair, K. C., Liberal Leader, is shaping up his argument at Oshawa.

**New Members**

The Chamber will bear a considerably changed appearance in point of members' personnel. Forty-five members of the last House will not attest to their presence this coming February. That is fact. Rumor has also something to say; and rumor would have Hon. Joseph Thompson, Speaker of the last House, with a Cabinet portfolio by the time the House sits, and either W. H. Ireland, Chief Conservative Whip, or W. D. Black, of Addington in the Speaker's chair. All three men have disclaimed any knowledge of a possible change in their status in the Legislature, but the fact that the report persists would indicate, seemingly, that it may not be striking so short of the mark after all.

**Posts To Be Filled**

One thing certain is that Government posts now vacant will be filled before the House gets down to its sessional knitting. Appointments to the Chairmanship of the Ontario Railway and Municipal Board and the Chairmanship of the Board of Censors will be made any time now.

The coming session, it is confidently felt, will run considerably longer than did the last, which occupied less than eight weeks—and will have the Government's liquor control bill legislation as the most debatable matter in the business of the House.

## MADE LONG HARD DETOUR TO POST

Toronto, Dec. 23.—How several Canadian missionaries had to journey 1,250 miles by rail and steamer in ill conditioned quarters, instead of the ordinary 250 miles, is told in a letter received from Rev. W. Harvey Grant, of Weihwei, Honan. The missionaries in attempting to return to their fields at the Honan Mission, were faced with a battle line between the Northern and Southern armies, which had been rapidly pushed northward. The soldiers had gone into winter quarters. The missionaries were forced to go south 100 miles to Hankow, thence 700 miles by steamer to Hanking in the east, 200 miles north to Hsuchowfu and then return westward, outflanking the armies.

### FIREMEN INJURED IN BAD WINNIPEG FIRE

Winnipeg, Dec. 23.—Five firemen were injured and three are missing, as the result of being buried beneath tons of bricks and other debris when the walls of the Winnipeg Theatre, which was gutted by fire today, collapsed. The theatre, valued at $125

# BIG CLEARANCE SALE OF TOYS AT STROUD'S

## 20% Discount on Entire Stock of Toys and Dolls

### FEAST OF BARGAINS. COME IN TONIGHT OR FRIDAY


## AUSTRALIAN NOT IMPRESSED WITH 'SLOPPY' YANKS

### Former Premier Holman Thinks "Cornstalk" Tougher By Every Test

London, December 23.—Australia admires America, but she does not suffer from any inferiority complex on that account. She, too, has her hard-boiled hen fruit and certain encounters of her sons with America's ten-minute eggs make her believe that hers are harder boiled.

W. A. Holman, ex-premier of New South Wales, makes this clear in a witty article in The Sunday Times. Sir Walter Besant he holds responsible for the cult of inferiority, because in one of his novels he depicts an American cow puncher as immensely superior to an English tenderfoot.

"The American was plain spoken," says Mr. Holman, "self-possessed, untrammeled in his expressions, quick on the draw and, above all, cool. He spoke of a corpse as cold meat and had not a humanitarian thrill at the sight of one. The Englishman was a quiet, God-fearing, conventional person—bold enough, but unaccustomed to battle."

Mr. Holman then describes the gallant stand against this made by Kipling, who wrote of Englishmen as quicker on the draw and more cynical about it than the most homicidal Yankee. But Americans, says Mr. Holman, scored again when they took up sports in which England had had a monopoly.

"The American seemed tougher," writes Mr. Holman, "both in body and mind, and battles against him of any kind were not to be won on the playing fields of Eton and Harrow.

"But certain things have happened which have freed the Austalian mind from any haunting sense of disadvantage. First there was the war. The Australian throughout his acquaintanceship with the United States army troops was accustomed to talk to them from the vantage ground of membership in a crack corps, with an almost unbroken record of success, to raw newcomers.

"There was even an unfortunate encounter in which in some hard fighting the Cornstalk veterans inflicted serious damage on some lately arrived doughboys, and they met each other no more. But our men carried away a permanent impression of our own greater toughness."

Mr. Holman next finds the American sailor inferior to the British.

"The United States navy has visited Melbourne and Sydney twice in the last twenty years," he says, "but has not commanded unqualified admiration. Uncle Sam's ships were always magnificent, but their handling was a little sloppy and unbusinesslike. Sydney's aquatic susceptibilities, accustomed to the mathematical perfection of British methods, were outraged by the spectacle of the flagship pottering twenty minutes around a mooring buoy."

And as to athletics and other varieties of toughness, Australia is no small beer.

"We have during forty years," says Mr. Holman, "successfully held championships of the world in boxing, sculling, swimming, tennis and cricket. These things fortify our subconsciousness. We are a nation of horsemen. The cow-puncher has nothing on us. Our bushmen use a stock whip in place of a lasso, and the buck jumper is without terrors for them." Mr. Holman's peroration is as follows:

"It will be gathered possibly from the foregoing that modesty runs some risk of being crowded out by our other virtues. And this perhaps is so. But Australians are not consciously boastful. They talk highly about themselves and their country because they know what they say is true. For a long time when they encountered the American booster they were silent because they believed what he said was true. Now they know, or think they do, that in the great majority of cases it is not true.

"The solid merits of America shine out to our vision more clearly than ever but we realize that as a world leader the United States has not yet qualified."


BIG CHRISTMAS WEEK PROGRAMME

**CAPITOL**

THEATRE

Commencing

**TONIGHT**

The Sensational New Film Success

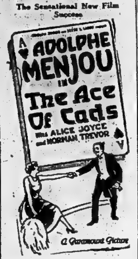


1st Chapter of the Greatest Serial Play of the Year

**"The Silent Flyer"**

Starring "Silverstreak" the king of Dog Actors. A Gripping tale of Alaska.

REFINED PROFESSIONAL

**VAUDEVILLE**

PAT AND JEAN KEELEY

In a Comic Boxing Travesty

FEATURE COMEDY

LARGE ORCHESTRA

REGULAR ADMISSION



## Ideal Xmas Gifts

**KIMONOS $5.95**

Velvet Cord Kimonos in plain cord and Jacquard patterns, reg. value $6.95 and $7.50. To clear at $5.95

Kimonos in fancy beacon cloth, collar and cuffs trimmed with satin, reg. value $6.00. To clear at $4.95.

**SWEATERS**

Ladies' Sweaters in brushed wool and plain knit. Special value at $3.50, $4.50 and $5.00.

Girls' Sweaters in pullover and coat styles, extra value at $2.25 and $3.50.

**CHILDREN'S WOOL SUITS $3.50**

Children's Wool Suits in red, sand, grey and blue. Extra value at $3.50.

**Store Open Tonight 7.30 to 9.30**

**EARL & COOK CO.**


## News From Surrounding Districts

### AMELIASBURG

Mr. and Mrs. Delong and Mr. Clifton and Ilene Gamble visited at Mr. Frank Delong's on Sunday last.

The Adams Sunday School will hold their Xmas Tree and concert at the School House on Dec. 22nd.

Miss Dorthy Martin and Miss Ilene Gamble took tea at Miss Flossie Humphrie's on Tuesday evening.

Mr. and Mrs. Geo. Brown of Rose Hall are visiting Mr. and Mrs. M. S. Carrington.

A few of the young ladies spent a pleasant evening at the home of Mr. and Mrs. E. Blakely on Thursday evening.

Miss Wilma Adams spent Sunday with Miss Flossie Humphrey.

Mr. and Mrs. Cecil Morland and children visited the later's parents Mr. and Mrs. Everett Adams on Sunday.

Mrs. Dempsey Tyler spent Sunday with Mrs. James Dempsey.

### VICTORIA

Church Service next Sunday morning at 10.30. Sunday School at 9.30.

Mr. and Mrs. Nelson Pulver and baby spent Sunday afternoon at Mr. Herb Pulver's.

Miss Ada Kelly spent the week-end in Picton.

Mr. and Mrs. Wesley Loney spent Sunday at Belleville.

Mr. and Mrs. Will Hubbs and family spent Sunday at Mr. Wesley Sagers.

Miss Irma Bonter, Wellington, is spending a couple of weeks with her cousin Miss Audra Brickman.

Several of the children having been sick with la grippe have been unable to attend school this week.

Mr. and Mrs. Geo. B. Wannamaker and Harold took tea on Thursday evening at Mr. L. Brickman's.

Mrs. Will Fox has been spending a week at her brother's Mr. Lorne Burr's.

Mr. G. W. Prymer and daughter Ruth spent Thursday at Mr. Herb Pulver's.

### GILEAD

Mr. Ralph Lawrenson is confined to his room with a severe cold.

Mr. and Mrs. T. Coulter visited at the home of Mr. J. Pitman on Sunday.

Mr. and Mrs. Wilfred Hutchinson took dinner on Sunday with Mr. and Mrs Wilfred Badgley.

Mrs. J. T. York is visiting her daughter, Mrs. Hodegen of Foxboro for the week.

Miss Kerr intends holding a school concert in the school house on Friday of this week.


MARKET SPOTLIGHT — MOWAT M&M MACGILLIVRAY — MINING STOCKS

Dec. 23rd.—The Don Rouyn Gold Mines report a new discovery of considerable importance on their property adjoining the Noranda. This block of 800 acres has just had a dip needle survey. During this survey some good readings were obtained which remain to be investigated. So far about six different ore bodies have been discovered. This new find is very important. An electrical survey will begin early in January, to be followed by diamond drilling. Considerable Chalcopyrite and even Chalcocite has been found on this property.

The Hollinger people confirm the report that they have taken up their option on the interesting new copper properties recently discovered in the Kamiscotia District about fifteen miles west of Hollinger. This will be interesting to Hollinger shareholders.

The stock exchanges will be closed Friday afternoon.

**Mowat & MacGillivray**

Bank of Commerce Bldg.

Phone 1628.

J. H. NEELON.


### HARLOWE

Miss Stein and Miss Babcock are preparing their pupils for a Christmas concert.

Mr. S. Kroch of Belleville, with Mr Ray White took tea at J. White's on Sunday evening.

Miss B. Babcock spent Saturday evening with Mrs. J. White.

Mr. and Mrs. W. Scott were the guests of Mr. and Mrs. W. Thompson recently.

Mr. E. Morley has his new store apartments fifinished.

### LITTLE KINGSTON

Mr. and Mrs. Grant Gibson and baby Dorothy, of Belleville, spent a recent Sunday with Mr. and Mrs. Frank Hickerson.

Mr. and Mrs. Alan Weeks spent Sunday with Mr. and Mrs. James Anderson.

Mr. and Mrs. Frank Hickerson and Ruth and Mr. and Mrs. Joe Weir and family were very pleasantly entertained at the home of Mr. and Mrs. Harry Simonds at Salem, Friday night.

Mrs. Merton Stoneburg and children spent Sunday with Mr. and Mrs. Ralph Terry.

Mr. and Mrs. Frank Hickerson and Ruth, Mrs. Benjamin Hickerson and Mrs. D. May spent Wednesday in Belleville.

The school children are having a Christmas entertainment in the school-house tonight.

### 4TH LINE THURLOW

Mr. and Mrs. J. W. Yateman visited Mr. and Mrs. Cole on Sunday evening.

Mr. and Mrs. H. Yateman are staying a few days with Mr. and Mrs Swain, 3rd line.

Mr. and Mrs. H. Walker called to Mr. and Mrs. P. Casey's on Sunday evening.

Mr. and Mrs. Geo. Hamilton called on Mrs. Katie Badgley on Sunday afternoon.

Mr. A. Miller has returned home after a few week's with Mr. McCreary, of Latta.

Congratulations are being showered on Mr. and Mrs. J. Ritz on the arrival of a baby boy.

Mr. J. Cole is visiting his son, James Colle, of Tyendinaga, this week.

### CANNIFTON

Mr. Fred Treverton while driving to town in his sedan overturned near Shorey's garage. Fortunately no great damage was done and as soon as the car was righted he procede to town.

Mr. A. H. McGuire has moved to the home of the late Wm. Ketcheson.

Mr. J. Reid moved from Foxboro to the house belonging to Mr. Fred Lawrence on Wednesday.

Mrs. Charles Mathews has recovered and returned home from the hospital.

Mr. and Mrs. Norman Pierce and Master Dick, of Cobalt, are spending the holiday at Mr. C. A. Callery's.


**One of the best Christmas Presents for you to buy is a Policy in the Mutual Life Co. of Canada.—"Burrows of Belleville.**



## SAGE TEA KEEPS YOUR HAIR DARK

Gray hair, however handsome denotes advancing age. We all know the advantages of a youthful appearance. Your hair is your charm. It makes or mars the face. When it fades, turns gray and looks streaked, just a few applications of Sage Tea and Sulphur enhances its appearance a hundred-fold.

Don't stay gray! Look young Either prepare the recipe at home or get from any drug store a bottle of 'Wyeth's Sage and Sulphur Compound,' for only 75 cents. This is merely the old-time recipe improved by the addition of other ingredients. Thousands of folk recommend this ready-to-use preparation, because it darkens the hair beautifully, besides, no one can possibly tell as it darkens so naturally and evenly. You moisten a sponge or soft brush with it, drawing this through the hair, taking one small strand at a time. By morning the gray hair disappears; after another application or two, its natural color is restored and it becomes thick, glossy and lustrous, and you appear years younger.


## ANNUAL ALEMITE

(Continued From Page One)

sing-song, "Ernie" Rowsome, Superintendant, who acted as chairman, introduced Mr. John Elliott, manager of the Standard Bank.

Mr. Elliott delivered a short address on the advantages of saving money. He advised those who had not already done so, to open a savings account. Mr. Elliott cited several instances of prominent Canadian citizens who commenced their careers by practicing thrift.

Dr. J. J. Robertson, the company physician, spoke briefly and complimented the employees on the marked scarcity of accidents in the plant.

Presently Santa Claus surprised the merry-makers upon his entrance. Attired in regular "St. Nick" costume he made his way to the huge Christmas tree laden with gifts, one for every person seated at the tables.

Presents such as drums, horns and tiny automobiles were handed round, the receiver of each walking to the head table, where Santa, otherwise known as "Duke" Smith, made the appropriate presentations.

After the Christmas tree had been relieved of its load, the floor was cleared and dancing commenced. The music furnished by an orchestra composed of Miss Alice Rainbird, Walter Asselstine and Marian Young. Dancing continued until the early hours of the morning when the guests departed, eagerly looking forward to next year's event.

The dining hall was prettily decorated by the office girls of the plant. Messrs. Rayfield, Rowsome and Young formed the committee in charge.

During the course of the evening, Mr. "Dusty" Flagler delivered a prize essay on cleanliness in industrial plant. Mr. Flagler received first prize at the weekly oratorical contest conducted by the Alemite Products.

## JOHN ST. CHURCH

(Continued From Page One)

wouldn't let him resign. He and Mrs. Cook were keenly appreciated in the Church and Sunday School. Under Mr. Cook's leadership the school had gone ahead and it was with greatest regret his resignation had been received.

In accepting the pen and pencil set, Mr. Cook referred to the pleasure it had always been to him to act in the capacity of superintendent and wished the school every success in the coming year.

Second, and perhaps the most successful thing on the programme was a "Beauty Contest" put on by Mr. Armstrong's class, seven beautiful (?) boys dressed as girls appearing on the stage, the winner being judged by the amount of hand claps he received. Mr. Clarke Kinnear, woman beautiful and mysterious, (the clinging vine type), was judged the best female impersonator.

Last, but not least, was the appearance of Santa Claus, Mr. P. Denike, who passed candy and little gifts to the wee tots.

**Poor Not Neglected**

The children all remembered that some families were not as fortunate and brought food to fill hampers to be taken to poor families.

**The Programme**

Recitation .......... Harold Bankier
Infant Class .......... Chorus
Primary Class .......... Chorus
Infant Class .......... Chorus
Jazz Band .......... Two Classes
Recitation .......... Claire Woods
Drill and Dialogue .......... Miss Steven's Class
Dialogue ..... Miss McIntosh's Class
Solo .......... Miss Susie Denike
Bird's Christmas Carol .......... Miss S. Ross' and Miss Templeton's Class
Beauty Contest .......... Mr. Armstrong's Class
Chorus ....... Miss H. Roger's Class
Playette ..... Mr. Archibald's Class
Nativity .......... C.G.I.T. Girls

Mr. Cook acted as chairman for the evening.

## DEATHS & FUNERALS

### FREDERICK HOWARD

The funeral of the late Mr. Frederick Howard took place from the residence of his daughter, Mrs. James Reeder, Sr., 150 Church St., yesterday afternoon at 2.00. The Rev. C. E. Clarke, Christ Church, conducted the services. The floral offerings were many and beautiful, testifying to the esteem in which Mr. Howard was held.

Bearers—J. Gorman, R. Stimpson, J. Clarke, H. Smith, C. Day, H. Stanley. Interment took place in Belleville Cemetery.

### HELEN EGGLETON

All that was mortal of the late Mrs. Helen Eggleton was laid to rest in Clarke's burying ground yesterday afternoon. The funeral took place from the family residence, Holloway, and the services were conducted by the Rev. Snell. The bearers were J. Stapely, M. McMullen, E. Hough, W. Tufts, G. Rose, W. Fitchett.

### MARGARET ELLEN PEEVER

Margaret Ellen Peever, infant daughter of Mrs. Charlotte Peever, 303 1-2 Front St., died yesterday. The funeral service will be conducted this afternoon by the Rev. Malott, and interment will take place in the Belleville Cemetery.

### MRS. JOSEPH STEVENSON

Mary Ann Watson, relict of the late Joseph Stevenson died on the morning of Sat. 18th Dec., 1926 in her 88th year. She has been in failing health for some months and the end came quietly. Mrs. Stevenson has had a wide experience. She was born in Scotland, 2nd Feb., 1839. She married in the fall of 1858. She lived 11 years in Australia. In her voyage she was four months without sight of land. One child was buried at sea. After a storm the captain said "we have worked hard to save the life of this child", another child a general favorite with the crew. There was the return to Scotland, a partnership in which her husband was unsuccessful and another emigration, this time to Canada. About five years Mr. Stevenson followed his work, before settling on the 10th Con. of Huntingdon, forty-eight years ago. There were 13 children of whom eight survive, viz., Margaret, Elizabeth, Christina, Allison, Mary Ann, Isabella Blanche, Milford and Arthur.

The funeral was held Tuesday. Service was conducted in the house and Bethesda Church. Rev. J. G. Nussey assisted the minister of Ivanhoe charge. Mr. Nussey spoke from Job. 5. 26. The part from John 14. 2. A duet was given by Misses Hazard and Richardson and a solo by Mr. Clayton Tummon. Interment was made in the old cemetery at White Lake in the plot where her husband was buried twelve years ago.

As a mother and grandmother her life will speak of gentle patience and unceasing care. As Church member her life displays that finest of Christmas graces, charity. She was brought up a Presbyterian but allied herself with the church she found in the land of her adoption and remained loyal in her service of Jesus Christ and her attachment to the Methodist Church.

### MATILDA ACKERMAN

There passed away this morning an old citizen of Belleville in the person of Mrs. Matilda Ackerman, in her 85th year, who died at the home of her daughter, Mrs. J. Ferguson, 3rd Concession of Ameliasburg.

Mrs. Ackerman had lived in Belleville for forty years but had resided with her daughter for the last five years. She was a devoted member of Bridge Street United Church while she lived in this city. She leaves besides her husband, five daughters and four sons. The daughters are Mrs. J. Ferguson, Mrs. J. Fitzgerald, Belleville, Mrs. J. Connor, Illinois, Mrs. C. Balmer, Long Beach, Mrs. E. Mills, Detroit. The sons are Mr. D. W. Ackerman, Welland, Frank Ackerman, of Iowa; I. F. Ackerman, of British Columbia, and E. D. Ackerman, of Montreal. The deceased was born in South Bay, Prince Edward County.

## 1926 Christmas Seals

The 1926 Christmas Seals, in aid of the Muskoka and Toronto Hospitals for Consumptives, have just been issued. These handsome seals, of different designs, are put up in assorted packets of 10, 25, 50 and 100.

The National Sanitarium Association is in need of funds to carry on the work of its hospitals in Muskoka and at Weston. Every dollar received through the sale of Christmas Seals is used for maintenance of patients there.

Why not buy these seals in lieu of others? Not only will you get good value in return, but your money will be made to serve a greater end, for it will go to help someone in distress.

Look for the double-barred Red Cross on every packet. None others are genuine.

For sale by school children and banks, or direct from Xmas Seal Department, Gage Institute, Toronto 2, Ontario.


**CHRISTMAS CANDY**

THE POPULAR

**Sweetest Maid—**

in Holiday Packages

CIGARS and CIGARETTES

Christmas Wrapped

**McKeown's Drug Store**



## Last Day Shopping List from OSTROM'S

### For Her

MOTHER, SIRTER OR "BEST GIRL"

Pearl Tone Set, a beauty in silk-lined case ..... $21.95
Ivory Sets—two only left at ....... $8.95 and $14.95
Perfume Sets—a good range at .......... $2.50 to $7.50
Pen and Pencil Sets—Parker or Waterman $3.75, $4.50, $8
Ivory Jewel Boxes, Lamps, Clocks, Etc. $3.50 to $5.50
Perfume in Gift Packages. — Coty, L'Origan, 1 oz $5.00
Houbigant—1 oz. $4.00.
Jessamine—1 oz. $2.50
Good range at $1 and $1.50
Toilet Water $1.00 and $1.50
Rubber Aprons, boxed $1.00
Bath Salts, Dusting Powder, Yardley and Hudnut goods.

### For Him

DAD, BROTHER OR THE "OTHER FELLOW"

Williams Shaving Set .. $1.25
Mennens Shaving Set .. $2.50
Houbigant Shaving Set $5.00
Military Brushes, in cases $2.95, $3.75 and $4.25
Brush Case, 4 pieces .. $9.25
Leather Gift Sets—Cig. Cases, Wallets, Key Tainers—the Buxton line $2.00 to $4.00
Gillette Razors, new style $5.00
Auto Strop Razors $1, $5.00
Gillette Strapper ..... $3.50
Flashlights, from ..... $1.25
Pens and Pencils, from $1.00
Sets, Waterman, Parker $3.75 up
Lunch Kits .......... $1.43

### For Everyone

MOIR'S CHOCOLATES.— The finest candy made in Canada—75c and $1.00 lb.

BRUNSWICK RECORDS Xmas Music and all the popular hits 75c

We Deliver any time Friday

you say

**OSTROM'S**

DRUG STORE

**HANDKERCHIEF NOVELTY**
Handkerchief and Flower in heavy crepe de chene. Lovely shades. In gift boxes,
75c

# THE WALKER STORE
EVERY DAY A BIG DAY
The Store of High Values—At Low Prices

Seals, Tags and Christmas Greeting Cards, in large variety, at
5c

**Serviettes**
19c
Embroidered corners and embroidered scalloped edges, in a variety of pretty patterns. A very pretty gift.

# Now-the Christmas Store
# LAST MINUTE SUGGESTIONS
## FRIDAY— THE LAST DAY BEFORE CHRISTMAS
We are Prepared To Help You By Offering Many Dainty Gift Items

**Lace Scarfs**
Silk Rayon Lace Scarfs. Large size, in cobweb patterns. All the lovely shades.
95e

**Cushion Tops**
Fancy Novel Cushion Tops, in satins, chintz, velvets or tapestry
89c to $2.75 Ea.

**Talcum Powder**
A velvety, soft Talcum, daintily perfumed, in ordors Jap, Lily, Lily of the Valley. In nice glass containers. Very Special at 29c.

**Remarkable Value In a Beautiful Doll**
Large Size, Sleeping, Dressed Doll with Ma-Ma Voice. Beautifully dressed in very dainty shades. The selection includes light or dark haired dolls. A gift that will delight any little girl. These dolls are good value at $6.50.
very special $3.95

**Fancy Bath Towels**
A very Large Variety of Good Quality Towels. White with fancy borders and checks. In Colors of Mauve, Blue, Pink, Yello An Opportunity in a Practical Gift Item. EACH ....... 59c ea.

**Novelty Towelling**
Pure Linen, Novelty Check, Tea Towellins. Something new for the household in lovely quality linen. Novelty colored plaids of gold, mauve or rose.
35c yd.

**Linen Glass Towels**
3 for $1.00
Pure Linen Glass Towels, neatly hemmed and finished with novelty colored border, in shades of gold, green or mauve.

**MEN'S HANDKERCHIEFS**
Heavy quality Pure Irish Linen white and colored checks.
3 for $1.00

**MEN'S BROADCLOTH SHIRTS $1.95**
English Broadcloth in plain colors and stripes, guaranteed fast colors. Collar attached.

**MEN'S CASHMERE SCARFS**
$1.75
Heavy Wool Cashmere, in plaincolors and novelty stripes.

**Skating Toques**
Heavy, All-Wool Double Knit Skating Toques, in a large variety of pretty colors.
75c

**MEN'S HANDKERCHIEFS**
Fine quality with blue and white polka dot border.
10c

**MEN'S NOVELTY SETS**
Garter and Handkerchiefs, in dainty box for Christmas giving.
89c

**MEN'S BELTS**
Brown or grey, good strong quality rubber.
25c
Fancy Suede Leather with good buckle.
75c

**HOSIERY The Acceptable Gift For Ladies**
**HOSIERY 1.00 pr.**
We offer a selection of Pure Wool Cashmere, Silk and Wool, orPur e Silk Hose, in dainty boxes for Christmas giving.
**Hosiery 1.95**
MERCURY Full - fashioned Heavy Pure Silk Hose, in a variety of about 15 shades, in nice gift boxes.
**SILK HOSIERY IN All the New Shades**
79c pr.


## The Bulletin Board
Mainly About People You Know

**FINE NEW OFFICES**

Mowat and MacGillivray are moving into their new offices, the premises formerly occupied by the Hydro, 32 Bridge street, not the building occupied by the headquarters of the Hydro Commission, 257 Pinnacle street, Mr. J. H. Neelon, the manager, has superintended the appointment of the offices with a view to having them up-to-date in every way, equipped similarly to the offices of the company he represents in the large cities.

## ADMITS PARTING MEN AND WIVES

London, Dec. 23—George Bernard Shaw is quoted by the Daily Express as plading guilty to having been instrumental in separating husbands and wives.

Speaking to a fellow guest at a luncheon given by Lady Beecham, the famous dramatist is said to have remarked: "I am supposed to have had a bad effect on my age. I write plays like Candida and unknown women write to me and say I have inspired them to leave their husbands.

"Sometimes I meet them afterwards and ask them whether their decision was justified. They usually say 'Yes,' and I feel less guilty."

## BUILD A TEMPLE TO HONOR LABOR

Washington, Dec. 23.—The first Labor temple in America is being planned by the building trades unions as a result of their unanimous decision at the convention of the A.F. of L department at Detroit. The building is to be in Washington, and if the present plans are followed out it will outdo all other labor headquarters in cost, utility and appearance.

The purpose of erecting the building is to gather under one roof as many as possible of the building trade unions, so that exchange of views and information between them may be made as prompt and complete as possible for their mutual benefit. The closer the personal association of the union executives, the more united and effective will be their maneuvers in the economic struggle. it is believed. Building unions which have their headquarters elsewhere are expected to move them to Washington when the building is completed. They regard the project both as a sound real estate investment and as a wise move toward elimination of disputes between the various crafts.

The present plans call for expenditure of between $600,000 and $700,000 on a site, and the erection of an ornamental and solid structure of about 100 x 100 feet ground area with a height of 110 feet. Cost of the building would be upwards of a million dollars.

## Social & Personal

Mr. and Mrs. L. G. Fozard, Victoria Ave., left today to spend the holiday with friends in Montreal.

We are all sorry to learn of R. H. Raynor being ill at his home. East Bridge street, Belleville. — Kingston Whig-Standard.

Charles A, Sankey has returned home to Sidney cottage for the Christmas holidays. He is in the graduating year of the University of Toronto.

Mr. William Foilwell is expected home tonight from Montreal where he is employed with the Canadian National Railway.

Miss Carol McArthur who is a student at McDonald Hall, Guelph, arrived home yesterday for the Christmas vacation.

Mr. F. E. O'Donohue, of the Intelligencer staff will leave tomorrow for his home in Brantford.

Dr. and Mrs. H. Squarebriggs of Toronto are spending the Christmas holiday with the Doctor's parents, Commandant and Mrs. Squarebriggs, Pinnacle street.

Judge and Mrs. Wills and Miss St. George Wills left this morning for the Barbadoes where they will spend the rest of the winter.

Between 12,000,000 and 15,000,00 radio sets are in use in the world according to a recent survey.

## 'LEGION' OF THOSE WHO HAVE REACHED THE POLES IS FORMED

New York, Dec. 23—The Polar legion "membership in which demands leadership of an expedition which has reached either the geographical north or south pole," was organized last night by Captain Roald Amundsen, Lincoln Ellsworth and Commander Richard E. Byrd, at a dinner in the Metropolitan club.

Captain Amundsen who crossed the north pole in the dirigible Norge, with Mr. Ellsworth and General Umberto Nobile, last summer and who has also been to the south pole, explained, that the purpose of the legion is to "strengthen the position of those men who have reached the goal."

"In commemoration of those who have passed away," said Captain Amundsen, "we decided unanimously to elect as members Admiral Peary and Captain Scott, who respectively reached the north pole and the south pole. The emblem is a polar bear standing up and grabbing the polar star. We are sending this emblem to Mrs. Peary and Captain Scott's son, Peter Scott."


## St. Thomas' Church
BELLEVILLE
Christmas notice of Services.

On Christmas Eve. at midnight, Dec. 24th, a Choral celebration of the Holy Communion preceded by, at 11.30 p.m. Carols by the choir with Mrs. Wilmott as soloist.

On Xmas morn at 8 a.m.—The Celebation of Holy Communion, also at 11 a.m. Choral Celebration with address.

The usual services on Sunday, December 26th. d23-3td


## GEESE CHEAPER

(Continued From Page One)

Various pickles and chili sauce sold at 40 cents a sealer.

CHRISTMAS TREES

There was no scarcity of Christmas trees this morning and some fine little spruces sold at 50 cents each, others large enough for Sunday School entertainments sold at $3 each.

Vegetables of almost every variety were offered, potatoes at $1.50 a bushel, beets, carrots and parsnips at 30 cents a peck and a huge hubbard squash at 50 cents. Onions were high today selling at 35 cents a peck.

McIntosh red apples sold at $1.50 a basket. Northern Spies at $2 a bushel and other varieties at from $1.50 to $2 a bushel.

Every one bringing in produce claimed to be "almost frozen to death and eager to get off the market" so some of the fowl was sold cheaper than others. Christmas felicitations were handed around amongst the vendors and every one had a memorable morning.

### HEROD IN OPERA HAT

"Bethlehem" Brought Up to Date in New York

London, December 22.— Herod in opera hat, Joseph in shirtsleeves, and the Virgin Mary in the conventional costume of a modern young lower-class matron, were the incongruities offered at the presentation here tonight of a fifteenth century nativity play. "Bethlehem," in twentieth century garb. The Glastonbury Players, who produced it, announced it was not intended as a stunt, but was an effort to supply the medieval spirit to the present day.

The attention of the audience, nevertheless, was distracted from the play proper by the anomalies of its production. The three wise men, for instance were represented by a scientist, and a philosopher in academic robes, and an artist in Bohemian garments. Herod appeared in evening dress and opera hat, accompanied by soldiers clad in khaki, and smoked a cigarette in a holder.

One egg a hen a year, it was found, paid for the electricity used to stimulate egg production on poultry farms in England.

## TOWNSHIP COUNCIL OF HUNTINGDON

Huntingdon Council met with all members present and the minutes of last meeting read and on motion adopted.

Howard Ashley interviewed the Council re the bridge on the 4th concession and on motion of Morton and Moreland he was asked to examine same and report at the next meeting of Council.

Bylaws were introduced and passed through their several readings appointing Deputy Returning Officers and Poll Clerks as follows:

No. 1—Moira, Milton Fargey, D.R.O.; Clarence Mullett, P.C.

No. 2—West Huntingdon, Morley Haggerty, D.R.O.; Albert Ashley, P.C.

No. 3—Ivanhoe, Albert Reid, D.R.O.; Charles Martin, P.C.

No. 4—White Lake, Earl Holland, D.R.O.; Percy Lancaster, P.C.

No. 5—James Keene, D.R.O.; William Wright, P.C.

and authorizing the Council to borrow money from the Dominion Bank for school purposes until such time as Taxes are collected.

Bylaws were read a third time, signed, sealed and numbered, 498 and 499.

On motion S. J. Kilpatrick was appointed caretaker for 1927 at a salary of thirty dollars per year.

On motion many accounts were ordered paid.

### MARINE TRAINED TO MARCEL DUCHESS

London, Dec. 23—A husky marine will dress the hair of the Duchess of York and her ladies-in-waiting on the forthcoming voyage of the duke and his party to Australia on the battle cruiser Renown.

The hairdresser is marine Uden who barbered the duke's brother, the Prince of Wales on his empire cruises on the same warship. Uden has prepared for the voyage by special training at a fashionable west end shop and is now declared to be expert in waving bobbing and shampooing.

Boys played marbles even in the early days of the Indian mound builders.

**Children's Books 10c to $3.00—Geen's Drug Store.**

## TODAYS MARKETS

2 p.m.—Stock quotations supplied by Mowat & MacGillivray.

**STANDARD STOCK EXCHANGE**

| | |
|---|---|
| Argonaut | 54½-55 |
| Amulet | 1.79-1.81 |
| Area | 85-85½ |
| Barry Hollinger | 82½-84 |
| Bourlamaque | 1.41-1.43 |
| Can. Lorraine | 56-60 |
| Castle | 1.07-1.09 |
| C.W.D.L. | 17-17½ |
| Coniagas | 4.20-4.30 |
| Dome | 11.30-11.50 |
| Duprat | 29½-30 |
| Goldale | 27-29 |
| Gold Hill | 45-46 |
| Hollinger | 19.60-19.75 |
| Keeley | 1.52-1.53 |
| Kirk, Hunton | 30-30½ |
| Kirk. Lake | 71-72 |
| Lake Shore | 14.60-14.85 |
| Laval | 36-37 |
| Macassa | 31-33 |
| Mining Corp. | 3.18-3.20 |
| McIntyre | 25.25-25.50 |
| Newray | 35-38 |
| Nipissing | 8.30-8.40 |
| Pioneer | 1.04-1.08 |
| Teck Hughes | 5.10-5.17 |
| Tough Oakes | 51-53 |
| Vickers | 1.15-1.17 |
| Vipond | 1.63-1.65 |
| Wright Hargraves | 9.15-9.20 |
| Towagmac | 4.75-4.80 |
| Oslako | 1.67-1.70 |
| Noranda | 23.15-23.30 |
| Capitol | 25-27 |
| Premier | 1.87-1.88 |
| Stadacona | 60-62 |
| Don Rouyn | 50-51 |

COMPLEX

There was a woman who wept because
That was the kind of woman she was.

Finally sorrow found her out
And gave her something to weep about.

Then she found weeping inadequate,
Took to laughing and learned on that.

London declares this season brides have started a fashion of having some of their small attendants dressed in replicas of their own gown when they have adopted a "period" type and this reproduction in tiny replica can look very quaint and charming, as those who saw this carried out at Miss Mary Hendrie's wedding in Hamilton last year.

## THE GLORY THAT PASSES

Here is a price list of glory. It is furnished by a New York pawnbroker:

| | |
|---|---|
| French Croix de Guerre | $ 2.00 |
| American Distinguished Service Medal | 10.00 |
| Belgian Croix de Guerre | 2.00 |
| French Legion d'Honneur | 12.00 |
| German Iron Cross | 1.00 |
| Mons Star (1914) | 1.00 |
| Mons Star (1915) | .50 |
| Italian War Cross | 3.00 |

Some of those who earned these decorations with their blood are dead. Others bear scars they will carry all their lives, in leiu of the medals they have pawned for a few pennies. Others, maimed or blind or dying, are eking out existence as best they can. A fanfare of glory accompanied the presentation of each of the medals. Troops were drawn up, bugles blown. A general read a citation of honor and pinned a bit of metal and ribbon on a proud breast. And before the presentation—each represented some outstanding act of heroism, of gallantry, of sacrifice. Perhaps a life saved, or a life given.

But the fanfare and the glory are gone. The heroism is forgotten. In dark little corners of pawnshops the world over these symbols of sacrifice are lying, haplessly awaiting the day when they may be bought by a collector, or by some charlatan eager to pose as a hero. One wonders what grimacing, mocking fate caused their once proud owners to dispose of them.

Long revers tailored in a new style appeared on a black chiffon velvet dress seen at a smart London restaurant, and the revers were faced in silver tissue and were tied at the waist in a bow, while a button-hole of diamante and black patent leather was placed on the right-hand panel.

## CARD OF THANKS

The relatives of the late Mrs. S. J. Vandewater wish to thank their many friends for their kindness and sympathy during their recent bereavement, also for floral tributes.

**ARENA SKATING CHRISTMAS AFTERNOON 3 p.m.**

Daily Intelligencer
BAY OF QUINTE'S LEADING NEWSPAPER, BELLEVILLE
Printed and published every afternoon except Sunday and holidays, for The Intelligencer Printing and Publishing House, Limited, in the City of Belleville, County of Hastings, Province of Ontario, at their office, 287 Front Street.
Telephone Numbers
Advertising and Circulation ... 36
Editorial and News ........ 124
"Let there be harmony in things essential—liberty in things not essential—Charity in all."

### TO-DAY'S THOUGHT

God's plans, like lilies pure and white unfold,
We must not tear the close-shut leaves apart.
Time will reveal the calyxes of gold.

M. R. SMITH

## A WISE BOY

A young man had graduated in domestic science at Fredericton, N.B. Well, why not? He may have been daring and unconventional, but he is at least logical. If the girls are determined to foresake the duties of home for an office job, it is up to the men to keep the home fires burning.

It is merely an additional step in the reversal of sex types. The girls are bent upon looning and acting as far as possible like boys. They have adopted the boyish bob. They wear knickerbockers instead of skirts. They sport mannish shirts and ties. Many of them smoke. Some of them—well we forbear from insulting the youth of the province!

As for the boys—it is hard to tell which class they belong to. They wear their hair long. They affect gaily colored sweaters with a touch of feminine brilliancy. They wobble in loose flopping trousers that might well pass for the voluminous skirt. They either carry girls' handkerchiefs in their pockets or dab their noses with gaily colored silk affairs that have all the ornate flippancy of a Chesterfield cushion.

The girls are apeing the boys. Why shouldn't the boys copy the girls? If a youth chooses to take a course in cooking, sweeping, sewing, dressmaking and all the rest of it, he is wise in his generaiton. He'll probably marry a girl who can't do any one of them. It may be a case of diverted energy but at any rate he'll be assured of home comforts. And that means much, no matter what the styles.

## SOMETHING WRONG

Desptie all the talk of recent years about directing Canadian traffic through Canadish channels, Canadian wheat goes over United States railways through United States ports in greater volume than ever. The following table, taken from Government statistics, reveals the extent of our wheat exports through the United States:

| | Via Can. Ports. Bushels. | Via U.S. Ports Bushels |
|---|---|---|
| 1919 .. .. .. | 35,292,000 | 19,102,080 |
| 1920 .. .. .. | 48,345,771 | 13,023,281 |
| 1921 .. .. .. | 32,767,225 | 54,193,010 |
| 1922 .. .. .. | 42,572,122 | 100,009,466 |
| 1923 .. .. .. | 86,874,671 | 129,871,095 |
| 1924 .. .. .. | 126,790,482 | 141,079,377 |
| 1925 .. .. .. | 68,715,446 | 75,071,286 |
| 1926 .. .. .. | 122,918,691 | 142,174,407 |
| Three months ended October 31, 1926 .. .. | 18,755,824 | 28,230,506 |
| Total .. .. .. | 583,032,192 | 702,754,407 |

Canada built the National Transcontinental Railway at a cost of $171,000,000 to haul Canadian grain to Canadian ports. The National Transcontinental is rusting; it is not paying its operating expenses, let alone its fixed charges; and Canadian ports are unused. And during eight years Canadian farmers have paid $80,000,000 to American transportation companies to do the work that the Trans continental was built to do.

Some of our statesmen spend much time worrying over the Dominion's status. They might give the Empire a rest for awhile and devote their exuberant energies to this less showy but more practical and pressing task of helping their country's development.

"Jenkins, the cook tells me that you were intoxicated last night and trying to roll a barrel out of the cellar.

"Yes, my lord."

"And where was I at that time?"

"In the barrel, my lord."

## OTHER MEN'S THOUGHTS

We love to contemplate the grandeur of nature, and ever since Ontario voted we have been thinking of running up to Niagara Falls for a few days pretty soon to study the majestic cataract from the Canadian side.—Ohio "State Journal."

A Harvard professor has discovered 297 untruths in a book written about George Washington, which shows that the author could never have cut down a cherry tree.—Montreal "Gazette."

A marriage seldom fails when husband and wife have something in common to laugh at. There's always the photo of the wedding group, f'rinstance.—Edmonton "Bulletin."

Canada will have more attractions than ever for the American border resident.—Buffalo "Courier-Express."

## HAVE YOU HEARD THESE?

New Maid: May I have my young man and two or three girl friends in the kitchen tonight?

Mistress: Why?

Maid: I'm celebrating my arrival at my twenty-fifth place.

"Auntie, will you please wash my face?"

"Why, Bobbie, I thought you could do that for yourself."

"Well, I can, but I would get my hands wet, and they don't need it."

Nurse: Mr. Maloney, you are the father of quadruplets.

Maloney: What! Them things that be runnin' around on four legs!

For some months two men who were political enemies had not been on speaking terms. One day they met face to face on a narrow pavement which only afforded room for one pedestrian at a time. "Sir," said one of them, drawing himself up to his full height, "I never give way to fools." "Don't you?" responded the other cheerily. "I always do," and immediately stepped into the road.

## THIRTY YEARS AGO
From The Intelligencer Files of

A fire in the chimney at the Dominion House gave the troupe who have been playing at the Wilson House a bad fright.

The City Hall was overcrowded last evening for the annual High School commencement. Mr. S. A. Moore, occupied the chair and besides the teachers, Rev. Mr. Cowsert and Sir Macenzie Bowell were on the platform. Miss Hazel Steele, Mr. Doyle, Miss St. Charles, Miss Brown and Miss Farnham were the talent who gave the excellent program.

### A. FAMILY COUNCIL

"We come on the wings of the morning,
From the uttermost parts of the sea,
To the feast that is spread, by the hands of our dead,
For us and the race to be."

"What would ye have? For the asking
'Tis yours if 'tis ours to give,
Ye have fought, ye have bled, to make your bed,
And to live as the white men live.

"Power and dominion? Ye have it,
To do what you like with your own;
Freedom and peace in your borders,
While ye stand by the British Throne."

"Symbol of Concord—what more do we want?
Are we children, who shadows chase?
We have done with the toys of girls and boys—
We meet as men—face to face.

"Empire or Commonwealth, 'tis but a badge,
We are nations, bound, yet free,
By our common aims, under different names,
Each follows his destiny.

"What of the future? 'Remember the past——'
We know how to do and die';
In God we trust and we'll fight if we must,
As we did in the days gone by.

"But we stand for peace, that wars may cease,
If need be, back to back;
For one throne, and floating over all,
One flag—the Union Jack."

—C. E. Benedict in the Montreal Gazette.

## True Christmas Spirit Found In Simplicity

Tennyson was not thinking about Christmas when he wrote about the following "wandering fires lost in the quagmire," but his phraseology seems to apply to our usual Christmas celebrations. Every year we are all so busy chasing these dazzling blinding wandering fires that we almost forget the real object of the quest.

One family circle realizing the dangers into which it was drifting started several years ago to eliminate from their holiday festivities everything which would in any way detract either in their own minds or in the minds of the children from the beauty and the glory of the Christmas spirit. They set about attempting to make the season one which they hoped would stand out forever in the hearts of their children after the world had drawn them forth from the family hearth.

They found after much thought that the things most needed were a thorough cutting away of non-essentials and a complete subordination of all the mechanical details of housekeeping at this season so that they might have more time for the Christmas festivities. They furthermore learned that the children best enjoyed those portions of the festivities to which they had contributed the most of their own time and effort.

For their Christmas baking they plan to use only those recipes for cakes, cookies and puddings which have 'long distance' qualifications, omitting angel food and ordinary cakes from the holiday menus, which are kept simple and easy to prepare.

They determined many years ago to make drastic reduction in the giving of Christmas presents. Their children understand that what presents they give must be carefully chosen, wrapped, and the packages ready to send long enough beforehand to be out of the way at Christmas time. When one realizes how much the confusion of last-minute preparations for the holiday gets on one's own nerves one wonders that so many children ever survive the ordeal.

Christmas baskets are prepared for families who are just less fortunate friends who would probably never think of applying for public help but who nevertheless welcome bits of holiday goodies. These baskets and their personal delivery on the afternoon before Christmas are among the things this family cannot eliminate. The children enjoy decorating the baskets, and every gay red apple must be polished. A Christmas basket does not seem just right without red apples. Then in the center are put boxes of cookies, candies, nuts, popcorn and whatnot.

### DRY ADMINISTRATOR FREED

San Francisco, Dec. 22.—Col. Ned M. Green, former federal prohibition administrator here, was acquitted by a jury in the United States District Court late today on a charge of embezzling confiscated Government liquor stores.

### SHRAPNEL

Dr. Livingston of Barrow, England, has sent to the British Medical Journal an astonishing list of articles swallowed by one of his patients, a man aged 35. This is what the postmortem revealed: Two slate pencils, part of an iron bootheel plate over three inches long, a thin iron plate, a piece of lead piping, the blade of a knife nearly three inches long, two needles, half a safety pin, three nails and some scattered pieces of metal and glass.

### THE NECESSITY FOR LOOKING AHEAD

Every great achievement, every large project, in every sphere of life, statesmanship, art, letters, music, science, education, engineering, it matters not which is the result of sustained effort and plans thought out long in advance. The fall hotel or office building, the giant ocean liner the great industrial plant, are all first conceived in every detail in the minds of those responsible for them and this is so with every large organization of any kind and particularly so with the various All Expense Travel Tours which have become so popular with the public in recent years.

Canadian National Railways have announced two all-expense tours during the summer of 1927 to be personally conducted by Messrs. Martin Kerr and A. E. Bryson of the Kerr-Bryson Tours. Even now the hundreds of details involved in the organization of these two tours have been practically completed, and within a very short time illustrated booklets giving a complete outline and describing the many attractive features of the tours will be available for distribution.

But how about you? Naturally, you would like to join one of these tours, either the one going west through the Canadian Rockies to the Pacific Coast returning through Yellowstone Park, or the one going East via Quebec and the Saguenay River to the Maritime Provinces, returning via New England and Ottawa. Next year, 1927, is Canada's Jubilee Year, the 60th Anniversary of the birth of this great Dominion and the thoughts of the majority of our citizens will be directed towards the desirability of a better acquaintnace with the problems of the different sections of our country, which can best be secured by an interchange of personal visits.

The all-expense tour offers the best, most convenient and least expensive means of doing this, but just as it is necessary for the organizers of such tours to make their plans many months in advance, so it is equally necessary for those who would like to join these tours to look ahead and make their plans well in advance so that they will not be disappointed, and so we say "Plan Now."

If you are interested, write Mr. Kerr at 4 Beulah Ave., Hamilton, Ont., or Mr. Bryson at 44 Silverthorn Ave., Toronto, or your nearest Canadian National Railways Agent, and descriptive booklet will be mailed you as soon as ready. d16&23

Andy Heikkinen, Finnish trapper from Oscar, brought 24 wolf pelts to Port Arthur.

Hangchow was captured by the Cantonese yesterday.

What To Give

Silk & Wool Hose— 98c - $2.00
Kid Gloves $2.50 - $4.50
Chamoisette Gloves— 75c to $1.50
Bags .... $1.98 to $7.50
Handkerchiefs 5c to $1.50
Boxed at 19c to $2
Vanity Dolls $1 to $1.50
Powder Boxes 29c to 98c
Neckwear—
LINENS—
Italian Crash
Madeira Linens
Italian Cutwork
Cluny Linens
Chinese Cross Stitch
Irish Damasks
Damask Towels

LINGERIE—
Crepe de Chine
Vests—$1.50
Bloomers—$2.95
Gowns—$4.75-$5.95
Chemise—$2.95-$3.50
Locknit Rayon—
Vests—$2.00.
Bloomers—$2.50-$2.75
Phillipine Gowns— $2.95-$4.95
Shawls—$15.00 to $25.00
Flowers—50c - $2.00
Scarves—$1.50 to $4.50
Garters—50c - 75c
Rubber Aprons—29c, 50c
Umbrellas—$1.50-$10
Table Mats—25c-50c.

Comforters $14.50-$32.50
Kenwood Blankets— $9.00-$10.50
Bath Robes—$5.95-$15.
Bath Towels—49c to $1.50
Bath Sets—$1.00 - $2.00
Bed Spreads— $2.95-$10.00
Sweaters—$2.95-$10.00
Coats
Dresses
Knitted Suits
FOR MEN—
Ties—50c to $1.50
Suspenders—50c - $1.50
Umbrellas— $1.50 to $4.50
Sox—50c to $1.00
Shirt Lengths—$3.25
Motor Rugs—$7.00
Handkerchiefs— 25c to $1.00

PLEASE SHOP EARLY
SINCLAIRS
OPEN EVENINGS 7.30 to 9.30 p.m.

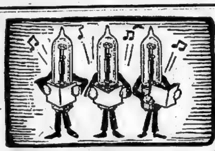

Harmony!

is only another word for Peanut Tubes. They work marvelously well together. Adapt your set to them. Give you finer radio music from anywhere, and from some places you've never heard on your set before you changed to Peanut Tubes. Amateurs—best tube made for the home-constructed set.

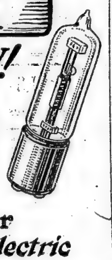

$3.00 each

Victor Northern Electric Peanut Tubes

BUY YOUR VICTOR NORTHERN ELECTRIC TUBES AT
DOYLE'S Drug Store

SCANTLEBURY'S
FALL
WALL PAPER SALE

——is proving a splendid success to home makers of Belleville, Trenton, Tweed, Madoc, Sterling, Napanee and even to Kingston and Cobourg are we sending Wall Papers.
While it lasts—All 1926 Wall Papers at HALF PRICE
to make room for 1927 papers now coming in
Our Decorating and Painting also at Special Prices to those purchasing our papers, makes a saving all round. We are very busy and why would it not be so?

All Wall Paper and Art Store
SCANTLEBURY'S
At Belleville for 40 Years

FOR RENT
Electric - Floor - Waxer-
$2.00 PER DAY
Will do a week's work in one day and do it better.
Saves time, strength and money.
C. B. Scantlebury

Oyster Shell AND Poultry Grit ARE
absolutely necessary if you expect Winter Eggs
We supply this in quantities to suit any flock.
C. E. Bishop & Son
SEEDSMEN
172 Front St. Phone 283

DELANEY

PERSIAN LAMB

is the leading choice for a Fur Coat and many well made and beautiful models are on display in our Store.

Here is a gift that is practical, serviceable and lasting.

Prices range from $185.00 to $375.00

WE BUY RAW FURS
EXCLUSIVE
FURRIER
17 Campbell Street
Phone 797 Opp. Y.M.C.A.

### CANADIAN NATIONAL RAILWAYS

GOING EAST

North Stn. No. 14: 12.00 noon—International Limited, daily.
North Stn. No. 6-36 4.28 p.m.—Inter-City Limited, daily except Sunday
North Stn. No. 28: 4.05 p.m.—Local Passenger, daily except Sunday.
South Stn. No. 8: 2.43 a.m.—Express, daily.
North Stn. No. 20: 1.05 a.m.—Fast Train, Daily except Sunday.
North Stn. No. 18: 12.20 a.m.—Mail Train, Daily.
North Stn. No. 16: 2.02 a.m.—Fast Train, Flyer, daily.
South Stn. No. 10: 11.02 a.m.—Mail and Express, Daily, except Sunday

GOING WEST

North Stn. No.109: 5.10 p.m.—Express, Sunday Only.
North Stn. No. 15: 2.51 p.m.—The International Limited, daily.
South Stn. No. 7: 3.25 a.m.—Express, Daily.
North Stn. No. 21: 3.30 a.m.—Express, Daily except Sunday.
North Stn. No. 19: 2.20 a.m.—Mail Daily.
North Stn. No. 17: 4.25 a.m.—Express, Daily.
North Stn. No. 35-5 5.32 p.m.—Inter-City Limited, daily except Sunday
North Stn. No. 29: 6.35 a.m.—Local Passenger, Daily, except Sunday.
North Stn. No. 27: 11.45 a.m.—Local Passenger, Daily, except Sunday.
South Stn. No. 9: 6.10 a.m.—Mail and Express, Daily, except Sunday.

BELLEVILLE AND PETERBORO
GOING WEST

| | Leave Belleville | Arrive Peterboro |
|---|---|---|
| Mail .......... | 5.20 a.m. | 8.00 a.m. |
| Passenger ..... | 5.40 p.m. | 8.10 p.m. |

BELLEVILLE AND PETERBORO

| | Arrive Belleville | Leave Peterboro |
|---|---|---|
| Passenger .... | 11.10 a.m. | 8.35 a.m. |
| Mail ........ | 2.45 p.m. | 12.15 p.m. |

Belleville and Peterboro service daily except Sunday.

BELLEVILLE AND MADOC
GOING SOUTH

| Leave Madoc | Arrive Belleville |
|---|---|
| 9.00 a.m. | 10.30 a.m. |
| 2.50 p.m. | 4.15 p.m. |

BELLEVILLE AND MADOC
GOING NORTH

| Leave Belleville | Arrive Madoc |
|---|---|
| 12.05 p.m. | 1.43 p.m. |
| 5.10 p.m. | 6.45 p.m. |

### CANADIAN PACIFIC TIME TABLE

Going West
3.31 a.m.—Daily except Sunday.
5.18 a.m.—Sunday only.
2.45 p.m.—"CANADIAN", Daily
5.35 p.m.—"YORK", Daily, except Sunday

Going East
1.17 a.m.—Daily except Sunday.
3.48 a.m.—Sunday only.
12.07 p.m.—"CANADIAN", Daily.
4.14 p.m.—"RIDEAU", Daily except Sunday

# Victor

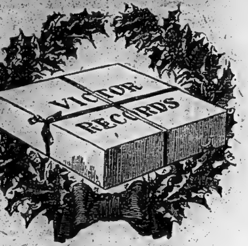


## V.E. Process Records

| | | |
|---|---|---|
| Grand Organ | Christmas Fantasy—Part I<br>Christmas Fantasy—Part II<br>Mark Andrews | 19816<br>75c. |
| Orchestra | Silent Night<br>Holy Night<br>Victor Salon Orchestra | 19826<br>75c. |
| Mixed Voices | While Shepherds Watched<br>It came upon the Midnight Clear<br>Trinity Choir | 35787<br>$1.50 |
| Male Voices | Adeste Fideles<br>Lost Chord<br>Associated Glee Clubs (2500 Voices) | 35806<br>$1.50 |

## V.E. Process Red Seal Gifts

| | | |
|---|---|---|
| Soprano | Abide with Me<br>Lead, Kindly Light<br>Amelita Galli Curci | 1194<br>$1.75 |
| Soprano | Ave Marie<br>Elegie<br>Rosa Ponselle | 6599<br>$2.50 |
| Grand Chorus | Messiah—Glory to God<br>Messiah—Behold the Lamb of God<br>Royal Choral Society | 9018<br>$1.50 |

**Selections, as always, can be bought separately. As a gift the entire group of beautiful selections listed above makes a Christmas Package costing only $10.25**

**At "His Master's Voice" Dealers**



COMPLETE SELECTON OF THE NEWEST

**VICTOR RECORDS**

AT

**DOYLE'S Drug Store**



**Buy These Victor Records**

AT THE ORIGINAL GENUINE

**GERHARD HEINTZMAN**

245 FRONT ST. MUSIC STORE PH. 1031



**Mowat & MacGillivray**

TELEPHONE 1628 — STOCK BROKERS — PRIVATE WIRES

BANK OF COMMERCE BLDG., BELLEVILLE

NEW YORK STOCKS MONTREAL AND TORONTO STOCKS MINING STOCKS

ORDERS EXECUTED ON ALL EXCHANGES


# FORMER QUEEN OF HIGH WIRE MISSES CIRCUS-DAY THRILLS

**Bird Millman Has Now Settled Into the Placid Uneventfulness of Married Life—Her Exercises Are Housewifely Bendings and Stretchings for the Preservation of Her Trim Figure**

Boston, Mass. Dec. 21—Bird Millman to-day is afraid to walk the wire where once she danced as as reigning queen.

She is not afraid of falling. Her fear is of the old magnetic thrill that was her life under the circus tent and later on Broadway.

"If I kept in wire practice or even did the exercises necessary to stay fit, I should get quite restless—I should want to leave," said Bird, now settled into the placid uneventfulness of married life.

"I don't dare to exercise too much. It would tempt me to return, and I've given up the stage and the circus."

So the only exercise the little "aerial dancer" does are housewifely bendings and stretching for the preservation of her trim figure. Her wire-walking ability is nearly gone, and it would take months of practice to build her muscles back into fitness for high-tension work.

One-Man Audience

After receiving for years the tribute of gasps and acclaim from countless thousands, Bird Millman now is playing to a one-man audience. He is Joseph F. O'Day, her husband, Harvard graduate wealthy manufacturer of dyes, alien to the world of tinsel and spotlights. They slipped away and were married after a last-night performance of the Greenwich Village Follies two years ago last May. Since then her world has been Coolidge Corner, Boston, a world of conventionalists and conformities. Her big trouping wardrobe trunks remain locked up in the basement.

She is trying her hardest to "be," whereas all her training has been to "do." But she may yet "do" a modified return engagement in the movies

Dixie Wilson, the young tomboy author and scenario writer, once traveled with the Ringling circus and there wrote "Little Texas," based on Bird's life. Later they wrote a book of verse together and now Miss Wilson is writing a scenario on an Egyptian theme and wants Bird to take the lead.

Mrs. O'Day asked Mr. O'Day, who said "No." But now Joe is reconsidering under the wiles of wifely diplomacy and Bird is counting on seeing California by spring.

"I don't know what I'll do," said the beautiful and vivacious Bird. "I don't believe in mixing home and career, and home-making is my job."

But for all that, Bird still is the actress. When she moved into her "five rooms front," she brought along her love of the theatrical. Bits of Chinese red, dull blue velvet curtains, weird lighting effects all make a colorful back drop for her latest act. "Domesticity."

"I don't like the daylight, it is so hard and matter-of-fact. It leaves nothing to the imagination," she said.

It isn't the kind of setting in which one darns socks. She doesn't. She prefers to make long-legged dolls with floosey hair.

"I make the loveliest coffee, too," said Bird. "Too," is her favorite word; it shows her different interests.

"I'm in love with Joe, but I can't help loving my work, too," is the way she expresses that itch for sawdust, tinsel and admiration. She keeps this longing in check until it becomes so strong that Joe has to take her on a long trip, with overnight stops and much hur[illegible]. In between she speeds her roadster over Boston's streets.

Joined Circus at 8

For that has been part of her life since she joined the circus at the age of 8. Dad Millman, of the "Three Millman Aerial Artists," put the little dancer on the practice wire when she was 3. That started a career which was her whole life until that night in Boston at the stage door when handsome young O'Day was introduced.

"What do we do for entertainment? Oh, we play bridge, or something dumb like that. We take discreet trips, knowing perfectly well when we leave we will return. We go to the theatre several times a week."

None of the sports, even the most strenuous ones, hold any attraction for her. She says they "bore" the sensitive, spring-steel muscles on which her life once depended. But the movies she thinks, will be a temporary excitement which she needs.

## OUR SISTER CITIES
*Newsy Neighborhood Notes*

**ICY STREETS**

Kingston, Dec. 23.—A Rumanian by the name of Russ was admitted to the Hotel Dieu Hospital on Tuesday afternoon suffering from a serious fracture of his right arm, the result of slipping on an icy sidewalk. Dr. McCarthy has charge of the case.

**ORGANIST RESIGNS**

Kingston, Dec. 23.—Dr. G. B. Frost, professor of Chemistry at Queen's University, has tendered his resignation as organist of Chalmer's United Church.

**WELL KNOWN HERE**

Kingston, Dec. 23.—Keen interest is taken in Kingston, in the silver jubilee of Rev. Father A. J. Hanley, celebrated at Gananoque on Tuesday, for Father Hanley, a son of Archibald Hanley, of Kingston, was born and educated in this city, and is a former rector of St. Mary's Cathedral, in this city. Among those who were present for the event from Kingston were Archibald Hanley, his father, Dr. C. E. O'Connor and Dr. Daniel Phelan, old-time friends.

**D. W. DUMBLE BURIED**

Peterboro, Dec. 23.—The funeral service of the late D. W. Dumble, K.C., was held in George Street United Church this morning. Rev. J. E. Todd officiated, assisted by two laymen, His Honor Judge Hycke and S. R. Armstrong, city clerk, men who had been associated with the deceased for many years.

Mr. Armstrong gave the biography of the late D. W. Dumble, K.C., and spoke of the deep and active interest he took in all affairs which related to the welfare of this city. As magistrate and as a member of the Board of Education for twenty-five years, he had taken an interest in the life of this city.

**U. S. FARM CROPS VALUES DECLINE**

Washington, Dec. 23—A slump of $1,148,008,000 in the value of the country's important farm crops this year as compared with last year was shown today by the Department of Agricultures December estimates.

The decline was due principally to lower prices for most farm products rather than to decreased production, although production of many crops was below last year.

The principal crops, based on December 1 farm prices, were valued at $7,801,313,000 for this year. Revised estimates of last year's crops placed their value at $8,949,321,000.


**MERRY XMAS TO ALL**

Our Superior

**COAL and COKE**

MAKE THE BEST CHRISTMAS PRESENT FOR YOURSELF

**Hard Coal Coke Pocahontas**

SUPERIOR FUELS — SUPERIOR SERVICE
OUR NUT COAL IS LARGE IN SIZE

**The Schuster Co.**

LIMITED., — Phones 93 and 616



*The Positive Gift*

WHAT a heap of satisfaction in knowing positively that your gift will please more than anything else, — and for a life-time at that.

A gift of a diamond is one that will be sure to gratify the biggest Christmas wish she may have.

We have a very fine assortment of diamond rings, bar-pins, etc., as well as the fashionable diamond scarf pin for the man. The price may not be high, but the quality, always.

*Angus McFee*

Over Half a Century of Jewelry Satisfaction

216 FRONT ST. . PHONE 128

If more convenient, make use of our dignified extended payment plan.



# COSMOPOLITAN STORE

249 Front St. — Belleville

**Last Call For Santa**

useful gifts for every member of the family at easy Prices

**Special Offerings in Men's Suits and Overcoats**
**Big Bargains To Clear Quickly**

*MERRY CHRISTMAS TO ALL*



# GIFTS--ELECTRICAL

ARE APPRECIATED BY ALL
LAST MINUTE SUGGESTIONS

Boudoir Lamps, with Parchment Shade, Special at, Each.................. $3.75
Boudoir Lamps, from $4.75 to $5.75

Oblong Flat Toaster— $5.75
Electric Irons,— from $3.50 to $5.00
Upright Toaster— $4.50, $6.00
Electric Curlers— $1.25 to $4.75
Electric Wavers—$3.50.
Electric Portable Heaters $4.75 and $7.50
Electric Heating Pad— $8.00
Radio Batteries, 6 volt, 80 amp.— $16.50
Note Above Prices

At Last!—a Genuine Electric Vacuum Cleaner, at a price to suit all. "THE NEW ECONOMY" MODEL APEX at $39.00

It picks up threads, lint and the embedded grit by its powerful suction.

Try one and place your order.

**"Bluebird Washer"**

A NEW AND IMPROVED
Cabinet all white enammelled.
All working parts enclosed.
Heavy Copper Tub, large size.
Improved All-Aluminum Swing Wringer.
Improved Drain Board.
No Noise, when working.
SPECIAL TERMS FOR CHRISTMAS

**$150**

BUY YOUR ELECTRIC APPLIANCES FROM THE ELECTRIC SHOP AND GET SERVICE

**QUINTE ELECTRICIANS**

285 COLEMAN ST. PHONE 787

# Lost or Found Something-Classified Ads Give Quick Results. Telephone 36 And Know

## FOR SALE

FOR SALE— 2 COWS DUE TO freshen. Clem. H. Ketcheson. Phone 317 Ring 3. d20-3td

FOR SALE—STEEL BOB DELIVERY sleigh with box, splendid condition. also 1 set heavy single harness and 1 set light harness, perfect condition. C. B. Scantlebury. d13-dtf

FOR SALE — DRY BODY HARD wood cut in foot lengths. Joe Pigden, 19 Everett St., phone 601. d10-1m

FOR SALE—USED CARS BOUGHT and sold. Used Car Exchange (Old Hastings House) 350 Front Street. o15-dtf.

FOR SALE — GENTLEMAN'S OTter gauntlets in A1 condition, good as new; also otter cap. Phone 623, between 6 and 8. d23-6td

FOR QUICK SALE— TWO ONLY Water Motor Washers, both in splendid shape. One with wringer. Either will be delivered to your home for less than half price. Phone 420. Jas. S. Finn, 1900 and Beatty Washer Store. d23-1td

FOR SALE— FULL DRESS SUIT. Tuxedo suit, 90 Bridge St., East, 2 to 3 and 6 to 8 p.m. No second dealers. d23-3td

FOR SALE — MAN'S BLACK Beaver cloth coat, velvet collar, size 44, good as new and man's cooi coat, medium size. Apply Box 55, Intelligencer. d21-3td

FOR SALE—BARGAINS IN MUSIcal Gifts—Guitars, Violins, Violin cases, Ukuleles, Banjos, Ukulele Banjos, Leather Music cases, Harmonicas, and other small musical instruments at Gerhard Heintzman Ltd., 245 Front Street. d14-dtf

FOR SALE— COLUMBIA PHONOgraph and Cabinet, with 24 selections for $35.00 at Gerhard Heintzman Ltd., 245 Front Street. d14-dtf

## TO LET

TO LET—141 CHARLES ST., ALL modern conveniences, also garage. Apply Mrs. Thos. Manley. Phone 588. d21-dtf

TO LET—FOUR FURNISHED AND heated rooms for light housekeeping. Apply 170 George St. Phone 361-M. d21-3td

TO LET — FURNSHED ROOMS complete for housekeeping, all conveniences, with or without garage. Phone E. E. Devault 1513, call 16 W. Bridge St. j6-dtf

TO LET—SMALL HOUSE, DUFFERin Ave., conveniences. Also two heated flats, Front St., conveniences, hot water heating; yard and garage. Apply Dr. Caldwell, 256 1-2 Front Street. d21-dtf

TO LET—ONE HOUSE, 62½ CATHerine St., one house 112 Canniffton Road. Apply Dan Doyle, 283 Front St. Phone 869. a27-dtf

## WANTED

POSITION WANTED — YOUNG man desires position as bookkeeper. Best of references. Apply P. O Box 881, Trenton, or phone 642, Trenton. d21-6td

WANTED—LIVE POULTRY. HIGHest cash prices paid. Bought in any quantity. Orders promptly attended to Write or call M. Marcus, 80 Station St., Belleville. d7-1m

MAKE MONEY AT HOME—MEN and women can earn $1 to $3 an hour in spare time writing showcards. No canvassing or soliciting. We instruct you and supply you with work. Write today. The Merhenitt Company Limited, 31 Dominion Building, Toronto. s4-dtf.

WANTED—RUBBER BOOTS AND Goloshes resoled and repaired. Belleville Vulcanizing, 11 Moira St., W. Ph. 661-W. n29-e o d

WANTED—TO HEAR FROM OWNer Farm for sale. State cash price. D. F. Bush, Minneapolis, Minn. d23, 30, j6, 13, 20.

WANTED — EXPERIENCED MAN clerk capable of running or managing store, sell groceries and specialties. Apply Box 32 Intelligencer. d17-3td

## MISCELLANEOUS

MONEY LOANED ON AUTOMObiles. Used Car Exchange (Old Hastings House) 350 Front Street. o15-dtf.

## LOST

LOST—IN THE POST OFFICE THIS morning purse containing sum of money. Finder kindly return to Mr. Truaisch, Post Office. d23-1td

A height finder is a recent device for use by gunners attacking enemy airplanes.

"Painted Fires" by Nellie McClung $1.00—Geen's.

## SOLD WIFE, $50, HE ONLY GOT TEN

### Montana Cowboy in Michigan Done by Flight Out Of Balance Owing

Lansing, Mich., Dec. 23.—Ed. Whittlake, lanky cowpuncher, was on his way back to the prairie lands of Montana today minus a wife and filled with regret.

Whittlake sold his wife to a Lansing admirer for $50, he told the police. Ten dollars was the down payment, but when he went back for the other $40, he discovered his wife and her purchaser had left town.

"Fifty dollars was a fair price, but I guess I'll have to be satisfied with the $10," the westerner complained. "I'm giong back to rustle cattle and forget women."

Police arrested Whittlake at the Union Station on a charge of loitering. He said he was looking for the man who bought his wife and jumped the payments. He refused to name the purchaser.

After questioning, he was released and boarded the first train west.

### THE "VANCOUVER EXPRESS"

One dictionary defines the word "express", as "to declare; to make known; to put into words; rapid transit or conveyance." To Canadians, with the prefix Vancouver, the word means decidedly more. In addition to rapid transit, "Vancouver Express" means comfort, convenience, quality of cuisine and the acme of personal service.

The fact that this Canadian Pacific through train starts from Toronto gives local patrons the advantage of rapid service to the Pacific Coast without change of cars. It is timed to reach the Western cities at suitable hours and to make convenient connections at Regina and Calgary for Saskatoon and Edmonton, and at Vancouver and South Pacific Coast points.

The "Vancouver Express" leaves Toronto Union Station daily at 9.00 p.m. Its service is proven and is the standard of the continent—Canadian Pacific throughout. Whether you travel in the Standard or Tourist sleeping cars, the Compartment Observation or Colonist car, you are assured that perfection of courteous, efficient attention that identifies all branches of Canadian Pacific service.

states, reservations and full information from any Canadian Pacific ticket agent.

d21,23,24,27,29,31

**Classified Ads**
CALL
**36**

**Headquarters For Toys & Xmas Goods**

For 42 years we have been catering to the wants of Xmas shoppers and this year again sees us in the lead. Our stock of toys, velocipedes, sleighs, games china, glassware, books, stationery, fancy goods and decorations is right to the front.

Our 15c, 25c, 50c and $1.00 tables are the talk of the town.

**The BEEHIVE**
**Chas. N. Sulman**

**AUCTION SALE**

We wish all our customers and friend a Very Merry Christmas and a Happy and Prosperous New Year.

Drop in our office and get a calendar Always at your service.

**S. J. FISHER & SON**
**Insurance & Auctioneer**
209 Front St., Belleville Phone 18

## POISON IVY FATAL TO OTTAWA MAN

Ottawa, Dec. 23—A report that a scratch on the wrist from a dead peony plant was responsible for the death by poisoning of James Wheeler, aged 63, of this city, was proved inaccurate by Dominion Experimental Farm officials here. Investigations disclosed that intermingled with the peony roots, carried by Mr. Wheeler, were a number of leaves of a species of poison ivy. These leaves were examined by Experimental Farm officials, who declared them to be poisonous. They claimed that peony plants were not poisonous.

Mr. Wheeler made gardening a hobby. About six weeks ago he was carrying an armful of the plant. He accidentally scratched his arm above the wrist. Infection spread, resulting in heart trouble, which caused his death

## Here and There

The fourth Eastern International Dog Derby to be held from Quebec city February 21, 22 and 23, promises to be the most keenly contested ever held. It is expected that over 20 teams will be entered for the race.

Christmas tree shipments from Quebec to the United States ran to 450,000 over Canadian Pacific lines last year, and present expectation is that this number will be equalled at least this year. Revenue to farmers of the province from this source ran to $100,000 last year.

Four carloads of silver foxes, valued at $750,000, have left Prince Edward Island in one shipment for the Western States: Wyoming, Utah, Colorado, Oregon and Washington. Viewed as a livestock shipment, it is said to be a record one. A number of prize winners were among the pack.

Dog teams will be used this winter by the Hudson's Bay-Marland organization to prosecute oil development work in the Ribstone field in North-eastern Alberta. This is the area where the quest for oil started following a favorable report by Dr. G. S. Hume, head of the Dominion Geological Survey.

Christmas travel over the Canadian Pacific routes to the Old Country has been heavier this year than ever before experienced. Special trains have been run from Winnipeg directly to the ship's side at Saint John, N.B. The westerners credit this heavy movement to England for Christmas to the excellent conditions that prevail throughout the west.

The hundred settler families from the British Isles brought out by the Scottish Immigrant Aid Society to form the Clan Donald Colony are doing splendidly, according to a field supervisor's report just submitted. When they landed at their destination they found farms, houses, barns and equipment ready so that no time was lost in preliminaries.

Turkish tobacco, grown in Alberta, is better than that grown in Turkey or Greece, according to a Mr. Baker here, who grew 1,000 pounds as an experiment this season. He plotted out three-quarters of an acre to ten varieties of tobacco seed. The crop was harvested ripe before the coming of frost, and of the ten varieties Turkish, White Barley and Orinoco thrived best.

Nearly 1,050 overseas vessels entered the Harbor of Montreal and over 350 coastal vessels docked there in the season just closed. This makes a very favorable showing compared with the 1,255 overseas and 216 coastal vessels of the previous season. During the period of open navigation over 113,850,000 bushels of grain were shipped from the port and flour shipments totalled 2,090,000 barrels.

Canada scored again at the Chicago Exposition when the blue ribbon grand championship in the Clydesdale stallion division went to Forest Favorite, owned by Haggerty and Black of Belle Plaine, Saskatchewan. Last year the University of Saskatchewan took the coveted honor with Green Meadow Footsteps. This year, it is said, the veteran Canadian stallion was an easy winner over all others.

"There is better hunting today in the Canadian Rockies than was the case when white men first began systematic exploration of them nearly fifty years ago," said Tom E. Wilson, of Banff, one of the outstanding pioneer mountain guides, when interviewed at Canadian Pacific headquarters recently. Mr. Wilson was the first white man to discover Lake Louise and Yoho Valley. A plaque or statue has been erected in the Yoho Valley in honor of him, by the Trail Riders of the Canadian Rockies.

## News Of Movies

### BELLE THEATRE

Two very individual costumes stand out among the gorgeous display of wraps, gowns and lingerie in the elaborate Fashion Show in Fox Films production "Fig Leaves." This photodrama, starring Olive Borden, opens a two day run at the Belle Theatre to-morrow.

The first is a trim tuxedo of black chiffon velvet worn by Barbara Clayton. This is made with a severely tailored skirt, a mannish dinner coat over a black brocaded silk vest and formal tucked evening shirt. Completing the outfit is a stiff tri-color hat of black hatter's plush and a jaunty malaca cane.

Another original outfit is that worn by Betty Brcklaw for misty weather. This is a raincoat of rubberized cloth of gold made in the conventional Sou'wester style with a turban of gold rubber cloth and gold rubber boots to match.

Olive Borden wears some marvelous gowns when she appears as the featured model in the Fashion Show. George O'Brien plays the leading male role with Andre de Beranger as the heavy.

Others in the cast are Phyllis Haver, Eulalie Jensen, William Austin, Charles Conklin, Dorothy Dunbar and Cecille Evans. Howard Hawks, author of the original story from which the picture was adapted, directed the production. Don't miss it.

### CAPITOL THEATRE

Tonight at the Capitol Theatre, will be shown, together with the other big film and vaudeville Christmas week features, the first chapter of a gigantic new chapter story "The Silent Flyer", consisting altogether of ten startling episodes one chapter each Thursday, Friday and Saturday. In this great feature film is presented Silverstreak, King of dog actors.

In the endless white wastes, where the zero winds roar at the tail of the wolf pack, . . . where all things fight and only the strongest survive—there you will follow the trail of the killer—half wolf, half dog, whose fangs had marked their fame to the four quarters of Alaska. A dog you will grow to love as the story of his valor unfolds in the ten stirring chapters of this great new serial. Don't miss the first showing of the first chapter tonight at the Capitol Theatre.

In the feature film, Adolphe Menjou, popular comedian will be seen in one of ing travesty that promises to be a scream, then in addition a side splitting two reel comedy will complete a feature programme, that should be a dandy. Special Christmas music will be supplied by the Capitol Orchestra under the direction of W. H. Burton.

his latest and best pictures "The Ace of Cads"—which recently caused a sensation in Toronto. Its a story of society night life in London and Paris and promises to be one of Menjou's very best.

Pat and Jean Kelley, in a clean, refined vaudevile act will present a box

### CHRISTMAS HOLIDAY TRAVEL

Going home for Christmas? That is the question one overhears everywhere at this time of year when the shop window, the weatherman, everything and everybody is talking about Christmas and the answer, if you happen to hear that too, is almost invariably in the affirmative.

It's a funny thing but pretty much universal this feeling that everyone has that Christmas can only be Christmas in only one place in all the world. At Christmas time the ties of family and friends and fireside are strongest and at this season of the year there always come, stronger than ever, the call of home.

Long ago, when travelling facilities were not what they are today it was very impossible, even by enduring great hardships, for friends to unite for this festive season, but today with the help of modern railway methods the breadth of a whole continent cannot keep them apart.

Indications are at present that Christmas travel this year will be heavier than it ever has been before, and in order to meet the increased traffic, the Canadian Pacific Railway are calling into use special trains and additional equipment. Full details concerning the advance plans and preparations for extra trains are obtainable from any of the company's agents.

All other branches of Canadian Pacific are making their special preparations for Christmas too. Special supervision is being given to the handling of Christmas gifts by the Canadian Pacific Express who have already commenced their busy season. The Canadian Pacific Telegraph have also engaged a special staff for the Christmas rush to look after the rapid transmission of holiday greetings.

And along with all these special facilities Canadian Pacific extends to you its usual courteous service and wishes you all a Merry Christmas.

D-16, 18, 20, 23, 24

### REGENT THEATRE

One of the greatest combinations on the screen is that of Fred Thomson, F.B.O. Western star, and his famous horse, Silver King. And the greatest picture in which they have appeared to date is "Lone Hand Saunders," playing at the Regent Theatre today. The story is full of novel ideas mounted on swift action and riding to romance on a thrilling path. Typical Thomson twists of humor have been generously interspersed throughout the picture, and the tremendously beautiful backgrounds which have always been associated with Fred's pictures, are more in evidence than ever. Reaves Eason is responsible for the smooth and capable direction.

### GRIFFIN'S THEATRE

Speaking of craftsmen who supply their own tools, Antonio Moreno is an actor who brought his own furniture to work with him.

At least he did in the filming of "Love's Blindness," the Metro-Goldwyn-Mayer picture from Elinor Glyn's novel, which comes to Griffin's Theatre tonight, Friday and Saturday.

There was a shortage of Louis XV furniture, which was required to furnish the principal set, according to Mme. Glyn's specifications. This set happened to be a room 150 x 40 feet and it took more Louis XV furniture than the property department had on hand and there was none available at rental agencies, as it seemed some other company was making pictures with Louis XV furniture in them.

So Moreno kindly volunteered to supply some Louis XV funiture from his own mansion on the top of Moreno Heights in Los Angeles, and a van load followed him to the studio one day to be used in the picture.

Moreno has the leading role opposite Pauline Starke in "Love's Blindness," and the cast includes Lilyan Tashman, Sam De Grasse, Douglas Gilmore, Kate Price, Ned Sparks, and others.

### A SERIOUS MATTER

An understanding reader sends this: When a plumber makes a mistake, he charges twice for it. When a lawyer makes a mistake, it is just what he wanted, because he has a chance to try the case all over again. When a carpenter makes a mistake, it's just what he expected. When a doctor makes a mistake, he buries it. When a judge makes a mistake it becomes the law of the land. When a preacher makes a mistake, nobody knows the difference. But when the editor makes a mistake—good-night!

**GRIFFIN'S**
TODAY, FRI., SAT.
**LOVES BLINDNESS**
With
Pauline Stark, Antonio Moreno, Elinor Glyn's greatest story fo love and marriage tangles is here now in a brilliant screen production.

**REGENT**
TODAY, FRI., SAT.
FRED THOMPSON
and his Miracle Horse
Silver King, in
**LONE HAND SAUNDERS**
Why does he never use his right hand?
See the picture.
COMEDY, SERIAL

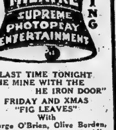


LAST TIME TONIGHT
"THE MINE WITH THE HE IRON DOOR"
FRIDAY AND XMAS
"FIG LEAVES"
With
George O'Brien, Olive Borden, Phillis Haver, Charles Conklin Eulalie Jansen, Andre DeBeranger.

Fig Leaves—the story of the first woman who said "I've nothing to wear."

Gorgeous, Stupendous, Alluring, Stunning, Fascinating, Thrilling. A Gorgeous Fashion Show, filmed in colors.

Photoplay Magazines say it's one of the outstanding pictures of the year.

It's a Real Special. Don't Miss It!

Also
Buster Brown Comedy and last Chapter of World's Champion is Serial.

Jack Denmark Featuring Special Xmas Music on the organ.

**Lunch and Afternoon Tea**
SERVED EVERY DAY AT
**LATTIMER And LAVOIE**
DRUGS LIMITED

MARCEL CURL AND TRIM 75c
at your own home
PHONE 1190
For Appointments

"Say it with Flowers"
**T. Givins & Son**
**FLORISTS**
PLANTS
Artistic Floral Work
A Specialty
281 Bleecker Ave Ph. 189

DUTTON'S IDEAL GOODYEAR WELT SHOE REBUILDING SYSTEM
Work Called For and Delivered
378 Front St. Phone 1429

## HOSPITALS

**CLAREMONT HOSPITAL**
Belleville
Where patients are guaranteed the best of care. Any patient who can truthfully claim dis-satisfaction will be cared for free of charge. Bells answered promptly. Terms very reasonable

**SCANTLEBURY'S SIGN STUDIO**
Card Writing, Sign Writing. The Best in Style—Lowest in Price

## ARCHITECTURE

J. A. THOMSON and W. J. JOHNSON
Associated Architects
225 Front St. Phone 1276J
For Plans, Blue Prints and any Architectural Design.

## MEDICAL

**Dr. A. B. Haffner**
Eye, Ear, Nose and Throat
PHONE 930
Office: 47 Campbell St.

**DR. H.J. FAHEY**
DENTIST
Evenings by Appointment
25 Bridge St., E., Phone 115F

## MISCELLANEOUS

The Best in Signs
**A-1 SIGN STUDIO**
FRED W SMYTHE
140 FRONT ST. PH. 63.

ASELSTINE'S
MOTOR BUS & AUTO LIVERY TWEED AND BELLEVILLE
Motor Bus leaves Tweed at 7.45
Leaves Belleville at - - 3.15
Phone 229, Belleville

HARDWOOD FLOORING
Oak, Maple, Beech and Birch
Brantford Roofing
ARTHUR A. SILLS
287 Coleman Street
Telephone 1581

## LEGAL

ROBERT J. E. GRAHAM
Barristers, Solicitors, Etc.
MONEY TO LOAN
INVESTMENTS MADE
Offices: Walker Hardware Bldg. 250 Front Street, Belleville

B. C. DONNAN
County Crown Attorney
Barrister, Solicitor, Notary Public Etc.
Offices: Court House Building, Belleville, Ont.

PONTON & PONTON
W. N. Ponton, K.C., R. D Ponton
Barristers, Solicitors, Notaries
Solicitors for the Bank of Montreal, Canadian Surety Co., Etc
Money to Loan on Mortgages
Offices: 23 West Bridge St.

PORTER, PAYNE & WILLS
E. Gus Porter, K.C., Chas. A Payne, T. Y. Wills
Barristers, Solicitors, Notarie Public, Etc.
Money to Loan on Mortgages and Investments made
Solicitors for Royal Bank
Offices: 219 Front St., Belleville, Ont.

MIKEL & ALFORD
Barristers, Etc.
W. C. Mikel, K.C., G. Alford
Solicitors for the Molson's Bank
Offices: Belleville and Trenton

WALLBRIDGE, CAMERON & CO.
Barristers, Solicitors, Notaries
Money to Loan
Dominion Bank Bldg., Corner at Front and Bridge Streets
Belleville, Ont.

E. J. BUTLER
Barrister, Solicitor, Notary Public, Money to Loan. Offices: Ontario Hall Building, 29 Bridge St. E., Telephone 440

ROBERT D. MACAULAY
Barrister, Solicitor, Notary Public
Offices: Bank of Commerce Chambers, Front and Campbell Sts. Belleville. Phone 598
Offices: Belleville and Stirling

COLLINS & CUSHING
Barristers and Solicitors
A. B. Collins. F. G. Cushing
Offices: Above Union Bank, Cor Front and Campbell Streets
Phone 162
Company and Private Funds to Loan on First Mortgages

## INSURANCE

GENERAL INSURANCE
Fire, Accident, Sickness, Automobile, Plate Glass. Good Companies. Farm rates cheaper than any other agent. Call see us before renewing.
CHANCEY ASHLEY & SON
236 Front St.

FARM INSURANCE
Rates very reasonable—call and see us before renewing policy. We can save you money.
The H. F. KETCHESON Co. Limited
30 Bridge St., Belleville

Before Placing Your Fire Insurance, see
W. J. HALL
and
R. H. KETCHESON
Queen Insurance Co., and several other first-class companies.
278 Front St., Belleville
Phone 738

INSURE WITH
BELLEVILLE LOCATORS
For
Satisfaction and Service
Fire, Accident and Automobile Insurance
J. L. R. Gorman, Prop.
332 Front St. Phone 861

## ENGINEERING AND SURVEYING

J. WALTER EVANS & CO
ENGINEERS & SURVEYORS
Municipal Engineering, Mine and Land Surveying, Mining Properties Examined and Reported upon
257 Bleecker Ave. Ph. 399w
Belleville, Ont.

# DEPEW WOULD NOT CHANGE THING: APPROVES STAGE, DANCES, MOVIES

New York, Dec. 23.—He will be 93 years old on April 23 next, has been a public figure for 70 years, is probably the oldest living American whose name is a household word, and Chauncey Mitchell Depew, former railroad president, Senator, attorney, dean of American wits and after dinner speakers, has no New Year's resolutions to make.

"The world has been pretty good to me for 93 years," he said, "and I haven't got the strength now to try to change things."

The inference was that after a long life rich in regular habits, he couldn't do much alteration on himself. Some years ago he gave up eating red meat, before that he foreswore cigars, always a moderate drinker, he stopped entirely some time ago, he said.

Mr. Depew gave his views on a number of things in a Christmas interview with the Associated Press at his desk in the offices of the New York Central Railroad. He doesn't believe the Volstead act will be changed, although he admits people are not satisfied with it. Asked why he predicted no change, Mr. Depew thought solemnly for a moment with his hand on the back of his head and replied:

"Women!"

DISAPPROVES CENSORSHIPS

Some of the things Mr. Depew finds satisfactory as he faces his 92nd New Year's Day are the stage, modern dancing, radio and motion pictures. He would not have censorship in any of those fields.

He thought Thomas Edison's views on the skyscraper a little pessimistic but he agreed that the traffic in New York is "about as bad as it could be." He would speed up rather than slow down to remedy the situation, he said.

Speaking of the five-day week Henry Ford has proposed, Mr. Depew had this to say:

"Time is too valuable to obliterate one-sixth of it in order to do good for the other five-sixth; in other words, to get the habit of loafing an extra day."

"I have no desire to go any place by airplane," said the veteran statesman in response to a question of Sir Alan Cobham's prediction that "every Tom, Dick and Harry" would soon own a plane. "I don't believe it is possible to do away with the perils of air accidents. There is some hope in a train, motor or shipwreck. I can't see any hope once you start to drop out of the air."

DOES MUCH READING

Mr. Depew said he enjoys radio and would like it more if there were less music and more interesting talks on the air. He said modern humorists whom he doesn't read are meeting the demands of their age as Artemus Ward, Mark Twain and their school, whom he recalls, met theirs. He likes novels, but doesn't read Theodore Dreiser and Sherwood Anderson, and thinks Victor Hugo's "Les Miserables" the greatest novel in any language. He says he reads a good deal and varies it with radio programs.

"The other occupation of mine now seems to be receiving countless young ladies who say they are just dying to shake my elderly hand. I always imagine they mean it when they say a single shake would be the event of their young lives. But I always find that before the visit's over they want me, please, to find a job for some nice young man."

## "MODDRA NIHT" OLD NAME FOR CHRISTMAS

"Moddra Niht," or Mother's Night, is the oldest English name for Christmas, though the old customs of Mother's Night have gradually died out. It was the custom for the early Saxons to dedicate the night of Christmas to the special honor of mothers. They occupied the seats of honor and everyone brought them gifts. The custom remains to some extent in teh north of England in Mothering Sunday. On that day everyone who can do so still makes a pilgrimage homewards, and the mother receives the homage of her family.

## A Novel Advertisement

When the passengers on the 132-day Round-the-World cruise of the Empress of Scotland reach Japan next spring, after visiting 20 countries and touching at 26 ports, one of the novel sights to meet their eyes will be the curiously marked attire of the gentleman in this illustration. If there are any of the Masonic fraternity among the passengers they may well be deceived by the double triangle into thinking that he is a member of some Oriental chapter of the Order, but they will be mistaken. He is a Japanese coolie whose business it is to meet steamers and trains and conduct travellers to a hotel whose name is designated on his back within the double geometrical figure. This serves the same purpose to him as the name of his establishment around the band of his cap serves the well-known porters of this country. The difference in this case is but one of the many instances of the exotic and the unfamiliar which make up the pleasure and enjoyment of the world traveller.

# BASEBALL UPSET REVEALS GUILT OF 4 PLAYERS

Chicago, December 23.—The deal that brought about baseball's most astounding scandal, surpassing even the "Black Sox" crooked world series of 1919, because of the fame of the players involved, was disclosed today.

Henry Killilea, Milwaukee attorney for the American League, revealed that he had purchased the evidence of betting and game throwing against Ty Cobb and Tris Speaker last June when he settled the claim which Dutch Leonard, the one-time Tiger pitcher, held against the Detroit Club.

Killilea negotiated for the sale of the letters which clouded the names of Speaker and Cobb, but declined to name the sum paid Leonard for "selling out" although the amount was reported to have been $20,000. Killilea said he turned the letters over to Ban Johnson, president of the American League, who started an immediate investigation, finally turning the evidence over to Commissioner K. M. Landis.

President Johnson refused to make a formal statement, but said he would issue one after he had time to digest fully the mass of evidence which was prepared in Commissioner Landis' office.

"I am not over the shock yet," was the American League executive's comment. Johnson did not hesitate to say, however, that he regretted the breaking of the story at this time, because of the families of Cobb and Speaker.

He said the guilty had been punished, and that neither Cobb nor Speaker would ever return to the American League in any capacity.

## WILLIAM TILDEN TURNS DOWN $60,000 OFFER

New York, Dec. 23.—William T. Tilden, 2nd former national tennis champion, values his chances of regaining the title at more than $6,000. Tilden was approached by Chauncey Depew Steele, proprietor of Briarcliffe Lodge, Briarcliffe, Manor, N.Y., with a proposition to become the lodge's professional at a salary of $20,000 a year for three years, but turned down the offer because he wished to make an attempt to win back his lost honors and to help defeat the Davis Cup once more.

This announcement was made by Steele and verified today by the dethroned king of the courts. Tilden added, however, that he would be glad to entertain a similar proposal at the close of the 1927 tennis season.

Tilden's duties would consist in instructing the sons and daughters of the lodge members in the fine points of the game and give frequent exhibitions. Steele said he did not urge the ex-titleholder to turn professional but made the offer conditional on his intention of doing so.

## "Y" BOWLING

Last night on the Y Alleys there were two games played the first in the ladies league when the Cresents and Thistles met and the former took all four points and tied up the league with the Excelsiors. In the first game the Cresents were up 93 pins and added another 29 to this in the second and still another 148 in the third for a total of 270. Mrs. Rutherford had the high single and three string of the evening with 214 and 482 while for the Thistles, Mrs. Cole was high with 433. The second game in the Men's league the Y Reds and the Recreations battled all the way and the Recreations won out by 119 pins. In the first game the Recreations were up 68 pins and the Reds reduced this in the second by 29 pins but the Recreations came strong in the last game and won 90 pins. Doran of the Recreations had the high single and three string of the evening with 203 and 655 while for the Reds, Alexander was high with 605. In the Mixed bowling Miss Mikel and Stan Nurse rolled and were not able to get in the prizes. Miss Mikel 460, Stan Nurse 535.

Ladies League

CRESENTS — Mrs. Thomas 4132, Mrs. Rutherford 482, Mrs. White 312, Miss Sayers 406, Mrs. Sprague 431, total 2096.

THISTLES—Mrs. Cole 433, Mrs. West 426, Mrs. Bloomfield 317, Mrs. Boyd 282, Mrs. Elliott 368, total 1826.

Men's League

Y REDS —Adams 586 Bryant 570, Van Iderstine 542, Miles 443, Alexander 605, total 2746.

RECREATIONS—Whalen 504, Harris 537, Doran 655, Bawden 531, Domenico 578, total 2865.

Greeting Cards, best assortment, at Geen's.

## HORNSBY SELLS STOCK TO CARDINAL PRESIDENT

St. Louis, Mo., December 23.—Former Manager Rogers Hornsby, of St. Louis Cardinals, who has been traded to the New York Giants, said today he would soon see Sam Breadon, club president, and offer to sell his 1,167 shares of club stock to him.

Breadon, club presidn e.tand offer to sell his 1,167 shares of club stock to him.

Breadon said he knew of no baseball law that would prevent Hornsby from playing in a New York uniform while he owned stock in a rival club, but Hornsby said he did not think it would be for the best interests of the game for him to retain the stock. Breadon owns a majority of the stock and Hornsby is the second largest holder.

John A. Heydler, National League president, today telegraphed the St. Louis Post-Dispatch that "rule or no rule, it goes without saying, that Hornsby could not play with the Giants and continue to hold stock in the St. Louis Club."

# ATTEMPTED TO WRECK A TRAIN TO GET REVENGE ON ENGINEER

Memphis, Tenn., Dec. 23—The Memphis Commercial Appeal said today that Alfred Busher, 23, is alleged to have confessed an attempt to wreck an Illinois Central passenger train because the engineer had "flirted" with his 15-year-old sweetheart as the train sped past her home near Hickman, Ky.

Busher, an employe on the farm of the girl's father, is alleged to have told special agents that he sawed three stringers nearly apart on a bridge over which the engineer's train would run.

Busher said he did not think of what might happen to passengers on the train the Commercial Appeal said, but only desired revenge on the engineer.

Busher left his place of employment immediately after his act, but the bridge held for three days before the damage was discovered.

## 30 FISHING BOATS SUNK

Tokyo, Dec. 22.—Despatches from Mukpo, Korea, report thirty fishing boats sunk in heavy storm yesterday. Hundred fishermen are missing.

## Canadian Taught Sir Alan Cobham To Fly

It was a Canadian who taught Sir Alan Cobham to fly.

"Yes," said this famous airman, when interviewed in Hamilton. "I had my first lesson from a man from Toronto, Lieut. Hawley. That was in 1917."

Sir Alan was a pioneer in commercial aviation, and though he has escaped that oblivion which is the fate of most pioneers, he had his years of struggle.

"When the war was over," said he, "there were 22,000 with pilot certificates and there were only 22 jobs. I wanted to stay with the flying game and I had to make a job for myself. I bought a machine and ran a taxi service. I was ready to go anywhere and at any time. I also did aerial photography work and tried in every way to work up commercial flying."

If in the war he flew for glory, after the peace he flew for business reasons. There was a commercial motive behind all his big fights which culminated in his 28,000 mile air jaunt to Australia and return this summer. He was out to sell aviation to big business.

His most notable job as an air taxi man was in 1922 when he picked up an American fare and flew 0,000 miles in a business trip over Europe and North Africa.

In 1923 he had a newspaper assignment, on which he flew in eleven hours 1,150 miles from Rome to Croydon, carrying pictures of the arrival of the king and queen in Rome.

APOSTLE OF EMPIRE TRADE

After that he began to demonstrate the possibilities of the airplane in empire trade. In 1924 he made a round trip flight of 17,000 miles to Burma and return and crossed the Himalayas en route. In the next year he flew to Capetown and back, 16,000 miles.

It was on that trip that he secured the aerial picture of Victoria Falls, Africa's greatest cataract. He will show it in the course of his Toronto lectures and declares it a very unique photograph.

It is said that he has an eye like an eagle or an aerial camera and can instantaneously record the main topographical details of a great expanse of territory, but despite all his experiences of high altitudes and wide expanses he looked in his brown plus fours more like a golfer whose greatest extent of vision is a 600-yard hole.

He is of middle height, rather sturdily built and flying has created no strain in his features of crow's feet about his eyes. He has a real school girl complexion and did not at all look his thirty-two years.

When he talked airplanes he did not talk about the big De Haviland plane in which he had flown to Australia, losing on the way his mechanic to an Arab bullet in Mesopotamia. What was dearest to his heart was his baby 30 h.p. 'Moth,' in which he had hoped to fly from his ship to New York city.

SWELL PREVENTED STUNT

He was indignant that the American papers had represented that his failure to land in America from the air was due to engine trouble.

"The "The engine started all right," said he. "It was the waves that stopped me. I tried the plane out on the river before I left London. She worked all right there and I was told that the sea outside New York would probably be like a mill pond. As a matter of fact, there was a big swell and the floats on my little plane were too small to venture in that water."

The plane had, however, worked perfectly on his flight to Washington and return. Before he left New York he had turned it over to the American purchaser for whom he had brought it to America. He foresaw a great future for the small easily handled plane. "You want something like the Moth," said he, "that can stop at every farm house and land in any field. I don't believe, however, in too light a plane. It ought to be a two seater."

WAITING FOR CHEAPER 'PLANES

"In England," said he, "people are thoroughly sold on the aviation idea. What they are waiting for is cheaper planes."

As far as he knew the Canadian aviation situation, he felt that the best type of machine was a hydroplane. "You really have a better chance to push aviation here," said he, "than in England. A small plane such as the Moth will cruise at 75 miles an hour, but with our short distances, a plane has not got very much advantage over our fast trains. Here, with longer distances, the airplane will have much more significance and commercial future."

Insects cause more than $2,000,000,000 worth of damage to farm products in a single year.


Truly Wholesome

A baking powder may be a fairly efficient leavening agent and yet contain ingredients that make it unwholesome. If you use any baking powder containing alum, food products baked with it are apt to have a bitter taste, and, according to scientists, will not be good for the health. Far better to use a truly wholesome baking powder, even if it does cost a few cents more per can.

Magic Baking Powder
"contains no alum"

Nor has it any other harmful ingredient. It contains only phosphate, starch and soda—all of the very finest grades, expertly blended. It never adds a bitter taste to the nice things you bake, but makes them light, white and truly wholesome. Insist on "Magic" and refuse all substitutes.

SAVE THE COUPONS AND GET VALUABLE PREMIUMS FREE



Last Minute Snaps

FRENCH IVORY BARGAINS ½ OFF
We have too much on hand and must sell it.
FOUNTAIN PENS
WATERMAN'S
PARKER'S
WAHL'S
ECLIPSE
$1.00 to $7.50
PEN AND PENCIL SETS
$4.50 to $9.00
YARDLEY'S TOILETS
Separate articles and Sets for Ladies and Gentlemen
COMPACTS
PERFUMES
TOILET WATERS

LAURA SECORD CHOCOLATES
Call and get them now. 150 pounds more arriving Thursday, 4 and 5 pouun boxes are scarce. They will soon be sold out.
Electric Light and Glass Decorations for Christmas Trees
ELECTRIC CURLERS
SNAP-SHOT ALBUMS
PIPES, CIGARS
CIGARETTES AND HOLDERS
BATH POWDERS
BATH SALTS
KODAKS
FILLED STOCKINGS
STATIONERY
SAFETY RAZORS
SHAVING BRUSHES

It will pay you to see our Gifts and Prices

DOLAN The Druggist
PHONE 138



GIFTS For Last Minute Buyers

FACE POWDERS
PERFUMES
TOILET WATERS
COMPACTS
MANICURE SETS
WATERMAN PENS
PARKER PENS
CAMERAS
HAIR BRUSHES
PERFUMIZERS
BOXED CANDIES
PIPES
CIGARS
SHAVING BRUSHES
SHAVING SETS
SAFETY RAZORS
PERFUME SETS
KODAKS

SCHRYVER'S PHARMACY
FRONT ST. PURE DRUGS PHONE

CHRISTAS GIFTS FOR ALL

Our Store is laden with Wonderful Christmas Gifts for Father, Mother, Sister Brother, Wife or Husband.

PERFUMES
COMPACTS
TOILET WATER
TOILET SETS
SHAVING SETS
MILITARY BRUSHES

MANICURE SETS
PEARL SETS
of Comb, Brush, Mirror
FOUNTAIN PENS
FOUNTAIN PEN DESK SETS
FANCY PENCILS

NEILSON'S CHOCOLATES in handsme boxes 50c to $6.00

BETTY BROWN CHOCOLATES 60c lb. 1, 2, 3 and 5 lb. boxes

The Christmas Gift DeLuxe
AN ORTHOPHONIC VICTROLA
$115, $160, $200, $385
Sold on Easy Terms if Desired
VICTOR RECORDS—75c

DOYLE'S DRUG STORE



Take No Chances

You cannot afford to risk the danger of experiment with unknown, injurious anti-freeze mixtures, when MAPLE LEAF ANTI-FREEZE and ALCO-METER Service give you safe, certain and economical SCIENTIFIC RADIATOR PROTECTION against freezing.

You have a right to know what goes into the radiator of your car. Calcium Chloride, Saline, Kerosene and other chemicals commonly used in anti-freeze mixture compounds may do your car more harm than the frost. They are literally in the car-wrecking class.

Start now, and continue through the winter months, with MAPLE LEAF ANTI-FREEZE and ALCO-METER SERVICE—and be sure of safe, SCIENTIFIC RADIATOR PROTECTION and freedom from costly repairs in the spring.

Leading garages supply MAPLE LEAF ANTI-FREEZE and ALCO-METER Service.

FREE ALCO-METER SERVICE
All Maple Leaf Dealers give Alco-Meter service Free. Have your mixture tested once a week or oftener. It only takes a few minutes.

MAPLE LEAF ANTI-FREEZE

CANADIAN INDUSTRIAL ALCOHOL COMPANY LIMITED
Montreal Toronto Corbyville Winnipeg Vancouver

Make Final Hours Count at
# RITCHIE'S
Store Open Evenings

WHEN TIME IS SHORT —

**Boxed Ties** Men's fine neckwear in becoming new designs, attractively packed in holly boxes. At 1.00

**Ladies' Neckwear** The very newest in georgette or satin vestees, collar and cuff sets and jabots in holiday boxes. 1.25 to $2.50

Christmas Eve Suggestions From a Store Full of
# GIFTS

ALL READY TO SEND —

**Towel Sets** Handy as can be—nicely packed in a pretty box—the always-acceptable Turkish towel and washcloth set. 75c to 1.95

**Writing Paper** Beautiful white or tinted writing paper and correspondence cards, packed in beautiful gift boxes. 35c to 95c

AN IDEAL GIFT—
A Warm Kimono
OR
'Morning Glory' Dress
Have you thought of one of these new flannel morning dresses that take the place of a kimono? They come in very pretty shades, at $8.95. Fine kimonos of Beacon Cloth or corduroy are priced from
$5.95 to $12.00

HERE'S A SOLUTION—
Give
Glassware
TO THAT ONE YOU'RE IN DOUBT ABOUT
Something she's sure not to have "another just the same" as—a pretty vase, flower basket or powder box of this brilliant glassware from Czecho-Slovakia Wonderfully moderately priced at
95c aach

For the Children
ATTRACTIVE PICTURE NOTEPAPER 50c box
LITTLE GIRLS' LEATHER PURSES 50c
BRACELETS AND BEADS, BOXED 50c
PICTURE HANDKERCHIEFS 8c and 2 for 15c
GIRLS' WOOL TOQUES 75c & 90c
BOYS' "WINDBREAKER" "JACKETS $3.90
GIRLS' PLAID TOMBOY SKIRTS $4.50

Dolls and Toys
Big ma-ma dolls, the kind every little girl wants, are here, dressed in romper suits or long white dresses at
1.19 and 1.95
Horns and bugles that small boys will delight in are priced at
20c each

Some Lucky People Will Receive a
BROWN WICKER FERNERIE $4.95
BRIDGE LAMP, WITH SILK SHADE $10.95
SATIN-COVERED CUSHION $4.95
WINDSOR ROCKING CHAIR $12.50
OR A
"HYGENO" CARPET SWEEPER $2.95
ON CHRISTMAS MORNING

The Mens' Store Offers
GIFT SUGGESTIONS
That Are Sure to Please
The finest of haberdashery, dressing gowns, shirts and everything a man needs to make his Christmas a merry one are offered here at moderate prices.
SPECIAL VALUES IN MEN'S LINEN HANDKERCHIEFS

JUST IN TIME—
Flannelette Blankets
FOR A PRACTICAL CHRISTMAS GIFT
This lot of flannelette blankets has just come in and the're remarkable values—white with pink or blue borders, size 66 x 75 ins. At only
$1.75 pair

MORE SUGGESTIONS

| | |
|---|---|
| MADEIRA LINENS, PRICED FROM | 25c up |
| ROUND SATIN CUSHION TOPS | $2.75 to $3.50 |
| UNUSUAL GLASS DESK LAMPS | $4.75 |
| SET OF FOUR ASH TRAYS | $1.50 |
| METAL SLIDING BOOK ENDS | $3.00 |
| "HARVEY" RAYON LINGERIE | at $1.00 up |
| "KAYSER" SILK HOSIERY | $2.00 and $2.50 |
| MEN'S ENGLISH WOOL SOX | $1.00 pair |
| COLORED WOOL BLANKETS | $8.95 |
| WICKER SEWING BASKETS | 95c each |

# The RITCHIE Co., Limited


## AIKENSIDE
—By—
MARY J. HOLMES

She placed Lucy's letter in his hand and Guy read it with a heart which ached to its very core. It was cruel to deceive that gentle, trusting girl writing so lovingly of him, but to lose Maddy was to his undisciplined nature more dreadful still, and casting the letter aside he pleaded again, this time with the energy of despair, for he read his fate in Maddy's face, and when her lips a second time confirmed her first reply, while she appealed to his sense of honor, of justice of right, and told him he could and must forget her, he knew there was no hope and, man though he was, bowed his head upon Maddy's hands and wept stormily, mighty, choking sobs, which shook his frame, and seemed to break up the very fountains of his life. Then to Maddy there came a terrible temptation. Was it right for two who loved as they did to live their lives apart?—right in her to force on Guy the fulfillment of vows he could not literally keep? As mental struggles are always the more severe, so Maddy's took all her strength away, and for many minutes she lay so white and still that Guy roused himself to care for her, thinking of nothing then except to make her better.

It was a long time ere that interview ended, but when it did, there was, on Maddy's face a peaceful expression, which only the sense of having done right at the cost of a fearful sacrifice could give, while Guy's bore traces of a great and crushing sorrow, as he went out from Maddy's presence and felt that to him she was lost forever. He had promised her he would do right; had said he would marry Lucy, being to her what a husband should be; had listened while she talked of another world, where they neither marry nor are given in marriage and where it would not be sinful for them to love each other and as she talked her face had shone like the face of an angel. He had held one of her hands at parting, bending low his head, while she laid the other on it as she blessed him, letting her snowy fingers thread his soft brown hair and linger caressingly among his curly locks. But that was over now. They had parted forever. She was lying where he left her, cold, and white, and faint with dizzy pain. He was riding swiftly toward Aikenside, his heart beats keeping time to the swift tread of his horse's feet, and his mind a confused medley of distracted thoughts amid which two facts stood out prominent and clear—he had lost Maddy Clyde and had promised her to marry Lucy Atherstone.

For many days after that Guy kept his room, saying he was sick, and refusing to see any one save Jessie and Mrs. Noah, the latter of whom guessed in part what had happened, and imputing to him far more credit than he deserved petted and pitied and cared for him until he grew weary of it, and said to her savagely: "You needn't think me so good, for I am not. I wanted Maddy Clyde and told her so, but she refused me and made me promise to marry Lucy; so I'm going to do that very thing—going to England in a few weeks, or as soon as Maddy is better, and before the sun of this year sets I shall be a married man."

After this all Mrs. Noah's sympathy was in favor of Maddy, the good lady making more than one pilgrimage to Honedale, where she expended all her arguments trying to make Maddy revoke her decision; but Maddy was firm in what she deemed right, and as her health began slowly to improve, and there was no longer an excuse for Guy to tarry, he gave out in the neighborhood that he was at last to be married, and started for England the latter part of October as unhappy and unwilling a bridegroom as may be, as ever went after a bride.

CHAPTER XXI.

THE INTERVAL BEFORE THE MARRIAGE

Maddy never knew how she lived through those bright autumnal days, when the gorgeous beauty of decaying nature seemed so cruelly to mock her anguish. As long as Guy was there, breathing the same air with herself, she kept up, vaguely conscious of a shadowy hope that something would happen without her instrumentality, something to ease the weight pressing so hard upon her. But when she heard that he had really gone, that a line had been received from him after he was on board the steamer all hope died out of her heart, and had it been right she would have prayed that she might die and forget how utterly miserable she was.

At last there came to her three letters, one from Lucy, one from the doctor, and one from Guy himself. Lucy's she opened first, reading of the sweet girl's happiness in seeing her darling boy again, of her sorrow to find him so thin, and pale, and changed, in all save his extreme kindness to her, his careful study of her wants, and evident anxiety to please her in every respect. On this Lucy dwelt, until Maddy's heart seemed to leap up and almost turn over in its casing, so fiercely it throbbed and ached with anguish. She was out in the beechen woods when she read the letter, and laying her face in the grass she sobbed as she had never sobbed before.

The doctor's next was opened, and Maddy read with blinding tears that which for a moment increased her pain and sent to her bleeding heart an added pang of disappointment, or a sense of wrong done to her, she could not tell which. Dr. Holbrook was to be married the same day with Lucy, and to Lucy's sister, Margaret.

"Maggie, I call her," he wrote, "because that name is so much like my first love, Maddy, the little girl who thought I was too old to be her husband, and so made me very wretched for a time, until I met and knew Margaret Atherstone. I have told her of you, Maddy; I would not marry without, and she seems willing to take me as I am. We shall come home with Guy, who is the mere wreck of what he was when I last saw him. He has told me, Maddy, all about it, and though I doubly respect you now, I can not say that I think you did quite right. Better that one should suffer than two, and Lucy's is a nature which will forget far sooner than yours or Guy's. I pity you all."

This almost killed Maddy; she did not love the doctor, but the knowledge that he was to marry another added to her misery, while what he said of her decision was the climax of the whole. Had her sacrifice been for nothing? Would it have been better if she had not sent Guy away? It was anguish unspeakable to believe so, and the shadowy woods never echoed to so bitter a cry of pain as that with which she laid her head on the ground, and for a brief moment wished that she might die. God pitied His child then, and for the next half hour she hardly knew what she suffered.

There was Guy's letter yet to read, and with a listless indifference she opened it, starting as there dropped into her lap a small carte de visite, a perfect likeness of Guy, who sent it, he said, because he wished her to have so much of himself. It would make him happier to know she could sometimes look at him as he should gaze upon her dear picture after it was a sin to love the original. And this was all the direct reference he made to the past except where he spoke of Lucy, telling how happy she was, and how if anything could reconcile him to his fate, it was the knowing how pure and good and loving was the wife he was getting. Then he wrote of the doctor and Margaret, whom he described as a dashing, brilliant girl the veriest tease and madcap in the world, and the exact opposite of Maddy.

"It is strange to me why he chose her after loving you," he wrote; "but as they seem fond of each other, their chances of happiness are not inconsiderable."

This letter, so calm, so cheerful in its tone, had a quieting effect on Maddy, who read it twice, and then placing it in her bosom, started for the cottage meeting on the way with Flora who was seeking for her in great alarm. Uncle Joseph had had a fit, she said, and fallen upon the floor, cutting his forehead badly against the sharp point of the stove. Hurrying on Maddy found that what Flora had said was true, and sent immediately for the physician, who came at once, but shook his head doubtfully as he examined the patient. There were all the symptoms of a fever, he said, bidding Maddy prepare for the worst. Nothing in the form of trouble could particularly affect Maddy now, and perhaps it was wisely ordered that Uncle Joseph's illness should take her thoughts from herself. From the very first he refused to take his medicines from any one save her or Jessie, who with her mothers permission stayed altogether at the cottage, and who, as Guy's sister, was a great comfort to Maddy.

As the fever increased, and Uncle Joseph grew more and more delirious his cries for Sarah were heartrending, making Jessie weep bitterly as she said to Maddy:

"If I knew where this Sarah was I'd go miles on foot to find her and bring her to him."

Something like this Jessie said to her mother when she went for a day to Aikenside, asking her in conclusion if she thought Sarah would go.

"Perhaps," and Agnes brushed abstractedly her long, flowing hair, winding it around her jeweled fingers, and then letting the soft curls fall across her snowy arms.

"Where do you suppose she is?" was Jessie's next question, but if Agnes knew she did not answer, except by reminding her little daughter that it was past her bedtime.

The next morning Agnes' eyes were very red, as if she had been wakeful the entire night, while her white face fully warranted the headache she professed to have.

"Jessie," she said, as they sat together at their breakfast, "I'm going to Honedale to-day, going to see Maddy, and shall leave you here, as I do not care to have us both absent."

(To be contnued)

## WHAT'S NEW
(From a Woman's Standpoint)

Velveteen and velvet, the speckled and printed, as well as the plain, are used for typically mid-winter frocks and wool rep is important now and will be even more so in the spring.

The popularity of fringe as a trimming motif continues and we find it employed in variations of silk and bead effects on formal afternoon dresses, as well as dinner and evening gowns.

Queen Mary recently bought a perambulator cover of white woollen material for Princess Elizabeth embroidered in blue with a design of cherubs' heads at the Royal School of Needlework.

From Paris comes word that the long jumper is causing a noticeable stir among the fashionables, and tunics are the types mostly used, and they are most worn with velvet suits.

London reports the craze for calfskin is spreading rapidly, and one of the latest interpretations of the fashion was seen recently in a Bond street dressmaker's window, where frocks of dappled velvet to give the appearance of the skin of a young calf were displayed.

Princess Arthur of Connaught, who had her hair shingled for the first time in South Africa, when her husband was Governor-General, has just had her beautiful hair singled again, after allowing it to grow for several months, and her husband is said to approve the "shingle," although the King is understood to look with disfavour on it.


GILLEX
Most effective and economical for
Washing dishes
Laundering and all Cleaning
Dissolves the Dirt!
No grit · no odor · no waste
Easy on your hands
At your Grocers
E.W. GILLETT CO LTD
TORONTO CANADA



Handiest thing in the house
SOOTHES BURNS
Nothing more comforting than "Vaseline" Jelly. Eases pain. Hastens nature's healing. Wonderful for cuts, scratches, bruises and other little accidents.
CHESEBROUGH MFG. CO. (Consolidated)
5520 Chabot Ave. Montreal
Vaseline
TRADE MARK
PETROLEUM JELLY



Last Minute
SHOPPERS
Will Save Time and Money at
LATTIMER and LAVOIE
DRUGS LIMITED



WOODLEY'S
FURRIERS
273 FRONT ST.

Fur Chokers
FOR XMAS

One of our Fur Chokers would make a beautiful and most acceptable Xmas Gift. They are made in full animal style from such furs as Alaska Sable, Grey Squirrel, Stone Martin, Oppossum, Mink, Red Fox, Cinnamon Fox, Etc., at prices from

$8.50 Up

WE BUY RAW SKINS



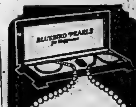

Her Birthday!
She wants the latest Fashion pearl necklace whether it be a festoon, collarette or wrap-around.
No gift will be more acceptable than one of the new Bluebird Pearl Style Creations. We have a complete assortment, priced from $5.00 up.
JOHN ROWNTREE
Ph. 1679-W



FITS
Amazing New Discovery
Any sufferer from Epilepsy can now be relieved of all attacks by a new guaranteed remedy that has amazed the medical profession. No harmful or habit forming drugs. Write for free plan. Dept. 728 PHENOLEPTOL CO., Box 71 St. John Pl. Sta., Brooklyn, New York.

PRAYER BOOKS, HYMN BOOKS, BIBLES, GIFT BOOKS
Leather Binding
GEEN'S DRUG STORE

# The Daily Intelligencer

IMLAH & ARMSTRONG
Managers
BELLEVILLE BURIAL CO.
Funeral Directors
Phone 774w. 14 Campbell St.

VOL. LVI. THE DAILY INTELLIGENCER FRIDAY, DEC. 24, 1926 PROBS—Fair and cold.

# The Intelligencer Extends Best Wishes To Its Readers--May You All Have A Very Merry Christmas.

## AMERICAN OPTICAL COMPANY IS OPTIMISTIC ABOUT 1927 BUSINESS

### Installing New Equipment and Shortening the Hours of Labor

### 9 HOUR DAY

### Incentive Plan of Payment Inaugurated—No Cut in Wages

The American Optical Company announced to its employees in Belleville today that a new policy will take effect on January 3rd when the Plant re opens up after the Annual Inventory.

Since commencing operations in Belleville the Company has been on a 10 hour day, while in the new year, it is the intentions to put the Plant on a 9 hour day, the hours being from 7 to 12 and 1 to 5.

In conjunction with the change of hours will also be a change in the policy of payment as the very latest in Industrial systems will be inaugurated in the Belleville Plant, whereby all the employees on production will be paid on an Incentive plan of Payment which is now known as the Group System.

Very careful study has been made for the past few months so that a system may be worked out which would be entirely satisfactory to the employees, giving them every opportunity to make their various operations more remunerative. Those who have day work jobs will be paid the same for 9 hours as they are now for 10

Very latest Industrial improvements in the Optical Business have been installed, most modern equipment is now ready for us, therefore the Management is looking forward to 1927 with the utmost optimism and feel sure that with the confidence and co-operation of the entire organization 1927 looms up as the most prosperous year that the Company has had since coming to Belleville.

### PRISONER COLLAPSES AND DIES

Victoria, Dec. 23.—As he left the witness stand, F. J. King, advertising agent, suffered a heart attack today and died ten minutes later in the police court where he was facing a charge of assault.

## COMING EVENTS

Holloway St. Sunday School Christmas entertainment. Tuesday evening, Dec. 28, at eight o'clock. Excellent program and Christmas cantata. Augmented orchestra. Admission 25c. d21-3td

DANCING! DANCING! DANCING
MOOSE AUDITORIUM
BON-TON SIX-PIECE ORCHESTRA
ON
CHRISTMAS NIGHT
Dancing at 8.30

Dance at the Johnstone Academy Sat. Dec. 25. Usual admission. Johnstone Dance Orchestra. d23-2td

WOTTEN'S GIFT SHOP will be open every evening until Christmas. Come in tonight. d20-4td

Christmas Cantata, "The Story of Bethlehem," by the Holloway Street Church Choir. Sunday evening December 26.
Miss Eva Colclough, Soprano.
Mr. Leslie Woodley, Tenor.
Mr. Harold Howard, Bass.
Alec. Gordon, organist.

COMMUNITYC HRISTMAS DAY SERVICE

On Saturday Christmas Day at 11 o'clock a community Christmas Service wil be held in the Baptist Church. Rev. D. C. Ramsay, M.A., will preach Music by the Baptist Choi3 The public are cordially invited. Dec. 24—1 td

BRIDGE STREET CHRISTMAS SERVICES

Very Special Christmas Services will be held in Bridge St. Church on Sunday, Carols, Anthems, Solos, Sermons will all convey the beautiful Christmas Message. Young and old are cordially invited to worship with us. Miss Strethyl Walton. Contralto and Miss Helen Hunt, violinist will assist the choir. Dec 24-1 td

### LAST CONVOY OF SHIPS DESCEND ST. LAWRENCE

Quebec, Dec. 24.—The third and last convoy of ocean-bound grain-laden ships to descend the St. Lawrence from Quebec this winter left port this morning in the wake of the big icebreaker Milkula, bound for European ports. The three vessels are the Laval County, bound for Havre, France and the Novadoc and Newbrundoc, both destined to Queenstown, Ireland. The departure of today's convoy rings down the curtain on one of the longest seasons of navigation on record for the Port of Quebec.

## $25,000 BLAZE IN OTTAWA STORE IN EARLY MORN.

### Fire Broke Out in Liggett Drug Store With Big Loss

Ottawa, Ont., Dec. 21.—Stubborn fire, starting in the basement of the Liggett Drug Store on Sparks Street, here early this morning, caused damage estimated at $25,000 fully covered by insurance. The fire spread to the adjoining basement of the Ottawa Electric Light and Gas Company, where considerable damage at present unestimated.

## SCHOOL CONCERT AT MASSASSAGA

Pupils of Massassaga School gave a most enjoyable concert at the school house yesterday which was enjoyed by a large gathering of parents and friends. Previous to the programme arranged by the committee in charge, relections on the phonograph which is being used to teach singing in the school, were enjoyed. With Mr. F. W. Sherbert acting as chairman, the programme commenced with a drill by several tiny tots, recitations and dialogues all the little artists showing promise of bright futures in their selections. During one of the dialogues Santa Claus descended from the chimney and while the children sat about the platform he distributed presents and candy. Previous to the appearance of Santa, prizes donated by Mr. C. Cullivver o' Picton and by some of the teacherg were presented. Sylvia Reddick received a prize for having attended every session of the school during the year. Mr. A. Brommel drew the lucky number entitling him to a handsome fountain pen donated by Mr. F. W. Sherbert. The winner of the lucky number, at the close of the programme moved a vote of appreciation to the teachers who had prepared the concert and to Mrs. K. Huff who presided at the organ for the concert and assisted in the preparations.

The eruption of Vesuvius in 79 A. D. was preceded by a number of earth quakes beginning 16 years before.

## A CAROL

By Fred Jacob

WHY are the streets so merry;
Why are the lights so bright?
The laughing throng that flows along
Has dropped all care, tonight."
"Oh, they have made a journey
Through all the ages down,
To find in deep and soundless sleep
A place of no renown."
"And do they draw their tide of joy
From that far-distant town ?"

"Why are the children dancing;
Why do their bright eyes shine;
What power has shed around each head
A light that is divine?"
"Oh, they have seen a manger
At breaking of the morn,
A mother mild, who held a child,
A lily and a thorn !"
"And are all infants holy
Because one Babe was born?"

"Why are the bells a-ringing;
Why do the people sing,
That hate shall cease—a Prince of Peace
Has come the new-born King?"
"Oh, it was in the first of years
That love and wisdom met;
With His sweet name, the angels came
Before the stars had set."
"So long ago, so long ago,
And not forgetten yet !"

## ASSAILANTS OF CHIEF WILKINS HELD FOR TRIAL

### Two Young Deseronto Indians Will Remain in County Jail

Leo Maracle and Peter Jaynes the alleged assailants of Chief Wilkins at Deseronto some two weeks ago were committed for trial at the next court of competent jurisdiction by Magistrate Bedford at Deseronto yesterday. They are charged with assault and causing actual bodily harm.

Chief Wilkins is just now recuperating after the affair in which he received a broken nose and two broken ribs.

Bryson C. Donnan represented the Crown and Inspector Gurnett and Sergt Clarke were present on behalf of the Provincial police. The pair will rest in Belleville jail until the Spring assizes. The other four companions who were supposed to have been with Marace and Jaynes were severely lectured by by the Magistrate for their failure to assist Wilkins in his battle.

## PRIMARY CLASS AT Q.V.S. HOLD XMAS CONCERT

A very pleasing event took place in Miss Railtons Primary room at Q.V.S. on closing day when two of the trustees visited the class and took an active part in the closing exercises. Col. E. D. O'Flynn, chair man of Q.V.S. committee, acted a chairman of the children's concer while, Trustee Wm. Harvey, fully regaled as Santa Claus, gave each child a large Santa Claus button and a bag of candy. Needless to say, the children were delighted with the visi of these two men who saw fit to take a little time off from their busy live to help entertain the children. Many parents were present and fully enjoyed the splendid concert which was a credit to the teacher and pupils. Miss June Warren acted a accompanist for the singing

## FORMER MEMBER OF ITALIAN NOBILITY DIES PAUPER'S DEATH

Windsor Dec. 24.—Friendless and poor, Peter Isadore Busette, 62 years old, once a favored member of the Court of Italy, and voluntarily exiled from his native land for thirty-five years, was buried by the St. Vincent de Paul Society in St. Alphonse's Cemetery, Windsor, today, while the police were seeking the man who killed him.

Busette's death on Saturday resulted from a fractured skull suffered when he was knocked to the pavement at Pitt Street and Ouellette Avenue, Windsor, by an unidentified man. Busette was standing by the curb when the stranger walked up to him and said. "What business have you coming to Windsor to look for work? You belong over at Ford with the rest of the foreigners.'

Busette replied that he was not looking for work. As he turned away the stranger struck him on the jaw. His death occurred a few minutes later.

Papers found in Busette's room by Sam Low, Manager of the Cralinz Brewing Company, by which he was employed, and remarks made to Low in the past, established the fact that Busette had belonged to the Italian nobility thirty-five years ago; that he had been a sculptor and a Major in the Italian Army.

He first went to Montreal, and later to Port Arthur. Ten years ago he moved to Windsor,

## The Press

News of the World, from land, from sea,
Far flung by strength of steel,
With Progress foils to make men free,
To spread a common weal.

Striving, we build to speed the plan
That slowly, surely finds the way
To bind with friendship man to man
In peace on earth this Christmas Day.

## ST. ANDREW'S S. S. HOLD XMAS TREE AND PROGRAMME

### Kiddies Enjoy Santa Claus' Visit—Several Bales of Presents to Missions

The Sunday School rooms of St. Andrew's Presbyterian Church were crowded last evening for the annual Christmas Tree and Concert. An exceptionally fine programme consisting of drills, duets, etc., was rendered by the members of the school.

The rooms were prettily decorated with brightly colored streamers and tinsel. Two Christmas trees at each end of the platform presented a most Christmas-like appearance.

Rev. R. G. Stewart acted as chairman and introduced the various numbers in his usual genial manner.

One fine feature of the evening was the announcement that several bales of presents had been collected to send to the Mission Schools in the Western Provinces where Christmas is celebrated on January 2nd. This was also done last year and a number of letters were received from the recipients of the gifts.

Those in charge of the Sunday School are endeavouring to cultivate a spirit of giving among the children.

At the conclusion of the programme Mr. and Mrs. Santa Claus, (played by J. R. Murray and Mr. White), made their appearance and were greeted with cheers from the youngsters. They distributed a package of candy to each of the kiddies.

A kitchen band, made up of severa of the older girls in the Sunday School equipped with differen

(Continued On Page Three)

### CAR SMASHED AND PHONE POLE BROKEN

A young man driving a large sedan on the Provincial Highway near Bayside cut off a telephone pole and did considerable damage to his car last evening at 8 o'clock. Another car coming in the opposite direction approached and the lights apparently blinded him and in an endeavour to bring the car to a stop it did on the slippery pavement and the rear end of the car struck the pole and bent the frame and the gas tank. Several windows were broken in the side of the car. It was towed to a garage for repairs.

## MADOC CROWDED CHURCH AT MASS FOR ST. CHARLES

### Impressive Funeral of Victim of Shooting—Countryside Attend

Friends and relatives who filled the Sacred Heart of Mary Church at Madoc to capacity, paid their last tribute to the late Charles St. Charles this morning and the service conducted by Rev. J. P. O'Riordon was most impressive. The cortege which was many blocks long, wound from the deceased's home to the church at 9 o'clock and as the hier bearing the last mortal remains was born up the aisle to the front of the church, there were few dry eyes in the congregation, so great was the respect of all for Mr. St. Charles, whose tragic death on Wednesday last, shocked the community. Following High Mass, Rev. Father O'Riordan referred with feeling to the loss sustained in the death of Mr. St. Charles and to the exemplary life he had led.

The pall bearers were Messrs Wm. Stewart, Gordon Foot, Thos. Caverley, Fred Feeney, Garret Barry and James Laffan. Chief Alexander Kidd and a number of police officers from Belleville attended the service in Madoc.

## DETROIT FANDOM STANDS SOLIDLY BEHIND TY COBB

Detroit, Mich., Dec. 24.—The reported attitude of Commissioner Landis whose failure to make a ruling in the present baseball case was said to be due to the opinion that none is needed in as much as the principles, Cobb, Speaker, Leonard and Wood, are all out of organized baseball, is striking no responsive chord among Detroit baseball fans.

After an impromtu meeting of friends of Cobb here last night, a telegram was dispatched to the commissioner by Joseph Benjamin, prominent merchant, declaring Landis should tell the public whether he thinks Cobb and Speaker innocent or guilty.

## RUMANIAN GOVT. TO PUNISH ALL PERSONS WHO OFFEND ROYALTY

Bucharest, Dec. 24.—The Rumanian person who by mail, telegraph or telephone sends out news offending the King, Queen or Crown Prince. The punishment is four years' imprisonment and $100 fine. Similar punishment will be meted out to newspapermen attacking the constitutional Government or the established order of succession to the Throne.

These are the high marks of the drastic bill to regulate the press which will go before Parliament with good chances for passage after the Christmas vacation.

### THE WEATHER

Cloudy and mild with light rain. Saturday—Westerly winds, mostly fair and colder.

## 18 DEAD, 50 INJURED, IN RAILWAY CRASH—MORE DEATHS ARE FEARED

### UNITED STATES FORCES LANDED AT NICARAGUA

Washington, Dec. 24.—A force of United States blue-jackets has been landed at Rio Bar, Nicaragua, to protect foreign lives and property, the State Department announced late today. In the absence of any explanation from the Admiral, State Department officials were inclined to believe that interference by the revolutionaries with the movement of hardwood lumber by United States and other foreign companies had caused the naval commander to put ashore a bluejacket force.

## RULER'S DEATH EXPECTED SOON SAYS DESPATCH

### Emperor of Japan Not Expected to Survive Today

Tokyo, Dec. 24.—The condition of Emperor Yoshihito has reached the gravest stage, an official bulletin issued shortly before six o'clock tonight declared. The opening of the diet tomorrow has been cancelled. Announcement of the Monarch's death is expected momentarily. The official bulletin said the stricken monarch was breathing only in gasps.

## SAINT NICK AND POLAR BEAR PAY VISIT TO TAB. S. S.

Santa Claus not only visited Tabernacle Sunday School last evening at the annual Christmas entertainment but brought a real polar bear with him which helped out in distributing the vast array of presents which weighted down the five Christmas trees arranged about the Sunday School room. When the good Saint arrived cheers and screams of delight which absolutely embarrassed the bear he led, greeted him and an evening of unusual interest was spent.

THE PROGRAMME

The splendid programme which demonstrated the fact that there are a lot of growing artists at the School consisted of.

Orchestra, selection; Chorus by "The School"; presentation to Harry Moorman; Chorus by "The School'; Chorus—Girls' Primary Class; Recitation—Loretta Stark; Recitation, Betty Shorey; Song, Pauline and Doris Kerr; Song, Jean and Betty Shorey; Recitation, Gerald Atyeo; Piano Solo, Harry McGuire; Drill, Miss Jones' Class; Solo, Ruth Bell; Recitation; Max Peters; Song, Evelyn Wickett; Dialogue, Mrs. Connor's Class; Chorus, Mrs. Laughlin's Class; Recitation, Marjory Sharpe; Piano Solo, Ruby Bert; Drill, Miss Bell's Class; Orchestra; Dialogue, Mrs. Irwin's Class; Pantomine, Mrs. Stark, etc.; Dialogue, Mr. Buckle's Class; Piano Duett, Misses Barlow and Tuck; Recitation, Miss Evelyn Blakely; Drill, Mrs. Redmond's Class; God Save the King; distribution of presents.

### Holiday Trains on Southern Road in Head On Collision

### 16 BODIES RECOVERED

### Toronto Woman's Two Children Killed—Mother Hurt

Rockmart, Ga., Dec. 24.—Eighteen persons perished as a result of the head-on collision here last night between the Ponce De Leon, northbound from Miami to Chicago and the Royal Palm, southbound of the Southern Railway. The seriously injured numbered twenty-nine. Railroad officials said they did not believe more bodies would be found in the wreckage, which has been thoroughly searched.

Rockmart, G., Dec. 24.—A crash between two fast passenger trains of the Southern Railway here last night during a driving rain storm, exacted a toll of dead estimated at 30 and more than 50 injured.

The trains were the Royal Palm Limited, enroute from Chicago, Detroit and Cleveland to Miami and the Ponce De Leon Special, northbound from Jacksonville on the same route.

Sixteen bodies had been taken from the wreckage early today and as many more were believed to be in the debris. Four persons, three of them negros were missing. The dead include two small children of Mrs. Georgia Hardy, of Miami, Fla., who were travelling with their mother from Toronto, Mrs. Hardy was injured.

Railroad officials and two people armed with blow torches and crowbars labored all night to extricate the bodies of those whose journey northward for the Christmas holidays was ended by the crash. Relief trains from Rome, 20 miles away and Atlanta, 52 miles distant, were at the scene and dawn found frantic efforts continuing to liberate the injured imprisoned in the debris as well

(Continued On Page Three)

## WET CHRISTMAS

### 240,000 Cases of "Real Stuff" Obtainable in N. Y. at a Price

New York, Dec. 24.—Investigation covering several weeks to determine if the approaching holidays are to be wet or dry in New York and vicinity what are the chances of getting "real stuff" for Christmas and New Year and to what extent the dry navy has broken up rum row, developed the fact that vast quantities of whiskies, wines and cordials are pouring into New York and that some 340,000 cases are stored snugly within the metropolitan area, all for sale—for a price.

Seven vessels loaded with wines and spirits destined for the New York market, unless it is confiscated, are off New York harbor now.

### MOTORIST CROSSES BAY AFTER PERILOUS JOURNEY

Sleighs wagons and motors are using the ice on the bay to make a crossing into Prince Edward at present and the traffic across is considered fairly safe as the coating of ice is fourteen inches thick in the coves and several inches thick in the centre. Out in the region of the bars and rocky shore where the current is fast the ice is unsafe and avoided by those wishing to cross. Yesterday a farmer bringing over two steers to Belleville, sized up the ice and decided it was not safe for so heavy a weight as the animals loaded in the crate. One of them was a leader so he unloaded him and sent him on ahead, the rest of the cavalcade following. A motorist crossing for the first time got a horrible start when the icy surface cracked as he sped across and water welled up near his car. He made the other shore in safety, however.

FOR THE MOST HEAT
and the
GREATEST SATISFACTION
for the money, get your Fuel
from The
F. S. ANDERSON CO.

# "Merry Christmas"

If Good Candy adds to the Happiness of Christmas—and who will say that it doesn't—then we have tried to do our share towards making this Christmas Happy one for our patrons. This is our wish, and may the New Year bring you every joy.

MOORES' CANDY SHOP — Anglo-American Bldg.
P. Moores, Prop.

IF THE "MODERN" CLEANED IT—IT'S CLEAN!

Yuletide Greetings from the "Modern" to our patrons. At the close of a successful year's business we pause for a moment to express the wish that your Christmas be a merry one, and the New Year one of Happiness for you.

THE "MODERN" DRY CLEANERS. AND DYERS — 52 Bridge St. Belleville

To our many friends in Belleville and District who have so kindly favored us with their patronage during the past year, we extend our wishes for a Happy Christmas and Joyous New Year.

JACK FAHEY MEN'S WEAR — 178 Front St.

Satisfaction, confidence and success always accompany a service well rendered. Our floral business is growing; we appreciate the part you—our patrons—are playing in its progress, and pause at the close of a successful year to wish you a Merry Christmas and Prosperous New Year.

G. WARD & SON FLORISTS — 38 Bridge St. Belleville

May our many friends experience all the joys of the Christmas Season. A word of appreciation, too, for your patronage during the closing year; may 1927 prove a Prosperous Year for you.

KROCH BROS., LTD. — 247 Front St.
COSMOPOLITAN STORE — 249 Front St.

The same old wish in much the same old way—Merry Christmas to our many patrons—and our hope that they may enjoy all the Blessings of the New Year.

DUTTON QUALITY SHOE STORE — 243 Station St.

TO OUR PATRONS:—

A sincere appreciation of what your good will has meant to our prosperity leads us to express a heartfelt wish that prosperity may smile on you, too, at Christmas time and throughout the New Year.

BELLEVILLE MOTORS
SALES — Ford — SERVICE
BELLEVILLE, ONT.

Greetings to our many friends at this Joyous Yuletide Season. May you experience a real "Merry Christmas", in every sense of the word—and enjoy a Prosperous New Year.

DOYLE'S DRUG STORE — 221 Front St.

Greetings from Belleville Locators. May your Christmas be a Happy one. We appreciate your patronage during 1926 and trust that among your New Year's resolutions will be one to renew your Fire Insurance with us.

BELLEVILLE LOCATORS — 332 Front St.
J. L. R. Gorman, Prop.

To our Radio Friends: That you may "Tune In On" and share the joys of the Christmas Season is our sincere wish, and may these joys remain "On the Air" for you throughout 1927.

TORONTO RADIO CO. OF BELLEVILLE LTD. — Carl C. Read, Mgr. — 229 Front St.

At the close of our fifty-fifth Christmas trade, which has been most successful, gratifying and pleasant, we would express our appreciation for the continued patronage which has been so graciously given us.

GEEN'S DRUG STORE

The same old wish is ours again—that our many patrons may enjoy a Truly Happy Christmas and that this Happiness may extend through the coming year.

A. W. DICKENS — Front St.
Mfr. Homemade Candies — Opp. Victoria Ave.

GREETINGS!

We appreciate the pleasant business relations with our many friends during the closing year, and take this opportunity of wishing them all a right Merry Christmas and Prosperous New Year.

McKEOWN'S DRUG STORE — 271 Front St.

To greet you with all the rich sincerity of the old-time Christmas Spirit.

SCHRYVER'S PHARMACY

With the closing of the year, we take pleasure in Greeting our friends with that good old wish: A Merry Christmas. May the New Season be one of joy for you.

We thank you for the business courtesies extended us in 1926 and shall bend every effort to serve you in the New Year.

GERHARD HEINTZMAN — 245 Front St.

Greetings to our patrons, by whose aid our Jewelry Business; established a few months ago, has developed beyond our hopes. May your Christmas be a Happy one and the New Year one in which we may merit a continuance of your patronage.

J. J. ROWNTREE, Jeweler — 29 Bridge St.

# CLAIM WOMAN IS CRUEL TO HORSES KEPT ON "FARM"

## Founder of Animal Aid Society Faces Number of Charges

### PLACE IS A NUISANCE

### Workman Says Animals Sent There Are Dying of Starvation

New York, Dec. 23—Neighbors of Mrs. Stella Ehrlich, who runs the Rest Farm and Hospital of the Horses Aid Society at Millwood, in Westchester County, have been complaining for months that Mrs. Ehrlich's equine wards were suffering. Yesterday they caused her arrest.

Three neighbors, Mrs. Florence Folsome, who lives across the road; C. N. Adams, formerly an employee of Mrs. Ehrlich, and Charles Wergeling-er, joined in swearing out a complaint before Justice of the Peace Alfred Jones, alleging she was conducting a public nuisance. Mrs. Ehrlich's hearing was set for Dec. 27.

John P. Lee, their lawyer, said the complaints charged that Mrs. Ehrlich's activities were "annoying, injuring and endangering the safety of a considerable number of person. Offending public decency, interfering with and obstructing a creek cleared out at public expense and rendering people insecure in life."

Mrs. Ehrlich founded the Horse Aid Society, with offices at 170 West Seventy-second street, in 1910. She solicits funds for the care of wornout horses, and places them on her farm in Millwood. According to the complainants, she also conducts an animal boarding business for horses, cats, dogs and cows. She issues brochures beginning with the "Horse's Prayer' and picturing the delights of her establishment from the equine viewpoint.

Last April she told the newspapers about "Chubbie," who was retiring to her farm after 25 years of draying for the American Express Company. The rest of its life was to be a paradise of oats, hay, a warm stall and nothing to do. "Chubbie' died five days ago "from natural causes," according to Mrs. Ehrlich: "because he froze and starved," according to Mr. Adams. Mr. Adams said he resigned three days ago. "I couldn't stand it longer", he said. Mrs. Ehrlich said that Mrs. Fodon's complain arose from the fact that "she has no sympathy for animals.' She didn't know anything about Mr. Wermelinger, but "whatever they say it is an absolute untruth."

The whole community was in an uproar over the horse question, according to Mr. Lee.

"Mrs. Ehrlich doesn't give her animals enough to eat,' he said, "so they die and she leaves the carcasses scattered all over her sixty-five acre farm. Her cats and dogs wander freely about the village with the possibility of spreading diseases."

Mrs. Ehrlich denied this in toto.


## Tabernacle United Church

Rev. H. B. Kenny, Pastor

Special minister at both services.

Morning Music

Anthem: "Rejoice for the King is Here" (Lerman)

Quartette: "Silver Stars Are Gleaming" (Spanish Melody) (Meredith)

Evening Music

Anthem: "There Were Shepherds" (Scott)

Tenor Solo: "The Birthday or a King" (Neidlinger)

Mr. Stillman and Choir

Anthem: "Great is Jehovah" (Porter)

Christmas Response: "O Holy Child."

ARENA SKATING
CHRISTMAS
AFTERNOON 3 p.m.

THOMPSON & DUFFIN COMPANY
Funeral Directors
Private Chapel
Motor Equipment
Thompson Block.
288 Front Street
Phone 62
Nights and Sundays
PHONE 1313

One of the best Christmas Presents for you to buy is a Policy in the Mutual Life Co. of Canada.—"Burrows of Belleville.


# THE BULLETIN BOARD

*Mainly About People You Know*

**JEALOUS: THAT'S ALL**

This is the season of peace and good-will but jealousy does not take anything into consideration. When Robert Stapely thought Mason Lancaster was "sparking" his girl, he took a punch at him, splitting open his left eye. Stapely appeared before Magistrate Jarman this morning and was fined $5 and $18.50 costs. Stapely assaulted Lancaster on December 20.

**PAINFUL ACCIDENT**

Jack Mathier, an employee of Raynor's Garage, suffered a painful accident this morning when he fell on the slippery ice on Pinnacle street, striking the back of his head on the pavement. He was rendered to a dazed condition and was taken to Dr. Robertson's office where his injuries were attended and he was able to return to work.

# OUR SISTER CITIES

*Newsy Neighborhood Notes*

**DISORDERLY CONDUCT**

Port Hope, Dec. 24.—Roy (Pete) Yeo appeared in Police Court yesterday morning charged with disorderly conduct in the New York Cafe on Saturday night. He was fined $10 and costs of $6.50 were imposed.

**FOUR MONTHS**

Port Hope, Dec. 24.—Mrs. Emily Sheppard, Garden Hill, was sentenced to four months in the County Jail by County Magistrate W. H. Floyd on Monday for defrauding Fercy Hanna, Campbellcroft of the price of a ton of coal.

**ANNUAL COMMENCEMENT**

Port Hope, Dec. 24.—Amid the cheers and plaudits of fellow students parents and friends, dozens of students received medals, diplomas and congratulations for academic and athletic honours at the annual Commencement Exercises of Port Hope High School, held at the Town Hall here last night. The hall was inadequate to accommodate the big crowd which attended and over one hundred persons were forced to stand in the aisles and at the rear of the room. Dozens of old boys and girls of the school were present.

**BROKE ARM**

Kingston, Dec. 24.—Falling from a ladder to the ground, T. Breck, employed by Simmon's hardware store, was injured on Wednesday, suffering a fracture of the left arm near the shoulder. The break is a very bad one and the man is under the medical attention of Dr. J. E. Kane at the Hotel Dieu Hospital.

**CHIMNEY FIRE**

Oshawa, Dec. 24.—When a defective chimney, on the south end of the roof of a tenement house at 117 Simcoe street south, caught fire last night William Blair and his family, occupants of the house, received a scare. An alarm brought the firemen with ladder and hose trucks. The fire was quickly extinguished, no damage resulting. This morning, Fire Chief Angus Cameron inspected the place.

# LETTERS TO THE EDITOR

**PROSPERITY OR FREE TRADE?**

To the Editor of The Intelligencer,

Sir:—

No more convincing evidence of the great benefit to be derived from protection can be found than that furnished by the $200,000,000 stock dividend just declared by the United States' Steel Corporation, while owing to lack of protection, Canada's largest steel company has not only been compelled to pass all dividends, but even failed to earn and pay the interest on its bonds and debentures.

Not only are our industries without necessary protection, but our irreplacable, rapidly diminishing and vital raw materials are allowed free export in ever increasing quantities. This is all added proof, if such were needed, that Canada is being administered in the interest of our neighbors to the South.

With the World's highest tariff, wages are higher and living conditions better in the United States than in any other country in the world and living costs lower than in Canada. The United States is enjoying an era of prosperity unmatched in the world's history.

Here is an opportunity for our "Death Knell to protection"—free trade government to theorize and expatiate on the advantages (?) to be derived from lowering the tariff and exporting our raw materials.

How long will the Canadian people submit to policies that must of necessity, ultimately end in bankruptcy?

FRANK J. D. BARNJUM.

Montreal, December 21, 1926.

# 18 DEAD

(Continued From Page One)

as to free the bodies of those whose lives were crushed out.

Most of those dead and injured were at dinner on the north bound train which was making considerable speed as it rolled down an incline to the station. In the crash, the dining car telescoped the day coach ahead and rooted under the tender of the locomotive while debris from smashed day coach immediately behind piled down upon it and through its side.

Twelve of the dead are here and four were taken to Atlanta. Sixteen of the injured are in an Atlanta hospital.

Eight of these are in serious condition. Eleven injured are in the Harbin Hospital at Rome, Ga., and two of the injured are in the hospital at Cedartown.

New switch, gleaming in pouring rain, is believed to have figured in the pile up of the cars. The Ponce De Leon, northbound from Jacksonville, Fla., with many passengers roared past the switch at 6.45 o'clock last night and half a mile further on crashed into the southbound Royal Palm. The southbound train had trailed along on the main line waiting for the other train to pass on siding.

"I was waiting for the north bound train to take the switch and pass us," said Engineer Corey of the southbound Royal Palm. "Instead she roared past. I grabbed the brake lever, yelled to my fireman to jump and tied the whistle down. Then I jumped. I had cleared the fence and jumped the ditch when they crashed."

Corey's fireman was unaccounted for.

Engineer S. J. Keith, of the northbound train was blinded and severely burned and could not furnish an account. R. M. Pierce, travelling engineer riding in the cab, also was seriously injured. H. P. Moss, fireman was killed.

**Ontario People Killed**

Toronto, Ont., Dec. 24.—Hazel aged seven, and Kenneth, aged five are the two children of Mrs. Georgie Hardy, travelling from Miami, who were among those killed in the collision between crack passenger trains at Rockmart, Georgia, last evening. Mrs. Hardy resided for some time at Bowmanville, Ontario, some miles east of this city. With her children, she was returning for Christmas.

**WERE ENFORCING ACT**

New York, December 24.—Immigration officials at New York who refuse to allow passengers other than United States citizens to land when a vessel reaches port after sundown, are simply carrying out the provisions of the Immigration Act, it was stated at Ellis Island today.

**NEW TRIAL IS ORDERED**

Toronto, December 24.—A new trial was ordered when the First Appellate Division today allowed the appeal of W. J. Trick, former mayor of Oshawa, from a judgment assessing damages of $11,000 against him in the action brought by Arthur J. Gay and four other plaintiffs, for alleged libel. The Appeal Court holds the jury had not the power to apportion damages.

**WHEAT UP SLIGHTLY**

Chicago, Ills., Dec. 23.—With reduced unofficial estimates of the wheat yield in prairie provinces confirmed, wheat prices averaged little higher early today.

## DEATHS

ACKERMAN—Died, in the Third Concession Ameliasburg, Prince Edward County, on December 23, 1925, Matilda Ackerman, beloved wife of Samuel Ackerman, in her 85th year.

The funeral will take place from the residence of her daughter, Mrs. J. Ferguson, on Sunday, Dec. 26. Service at 2 p.m. Funeral at 2.30. Interment Grove Cemetery, Ameliasburg.

HOGLE—Died, Dec. 23, 1926, Frank R. Hogle, aged 46, 3rd Concession Sidney.

Funeral, Sunday 26, 1926, service at house 2.00 p.m. and at White's Church Front of Sidney 2.30.

# Social & Personal

Miss Helen Hunt is in the city spending the Christmas holidays with her parents, Professor and Mrs. Hunt.

Miss Strethel Walton of Toronto is spending the holidays at her home in Belleville.

Mr. Norbert Gerow, of Rochester, is spending his Christmas holidays with his mother, Mrs. Wilda Gerow, Pope St.

Mrs. I. E. Bowell and granddaughter, Miss Ida Parker are the guests of Mr. and Mrs. Harold Holton.

Mr. and Mrs. Wm. Pomeroy, of Oshawa, are in the city to spend the Christmas holidays with Mrs. Pomeroy's parents, Mr. and Mrs. Ross.

Miss Marion Mouck will spend the Xmas holidays with her parents in Tweed.

Mr. and Mrs. Charles McMahon (nee Helen Byrne) of Kingston, are visiting their parents in this city.

Mr. and Mrs. W. E. Satterthwaite of Orillia are spending the Christmas holidays with Mr. and Mrs. H. Langabeer.

Mr. and Mrs. Percy Ketcheson of Toronto are in the city spending Christmas at Mrs. Ketcheson's home, Bridge street.

Mr. and Mrs. Thomas, Albert street left yesterday to spend Christmas with Mrs. Thomas' parents, Mr. and Mrs. Moore at Guelph, and New Years with Mr. Thomas' parents in Strathroy.

Mr. Earl Dafoe, of Detroit, Mich., is home for the holidays.

Miss Lopise Cane, of Buffalo, N.Y., is visiting at the home of her father, Chatham Street.

Mr. Frank Follwell arrived home from Queen's University today.

Mr. Wm. Brickman is ill at his home at Rossmore.

Mrs. Wm. Peacock and little daughter, of Vancouver, arrived in the city this week to spend the winter with Mrs. Peacock's parents, Mr. and Mrs. Arthur McGie, Bridge Street.

Miss Susie MacFarlane, of Normal School, Peterboro, is in the city for the holidays.

Mr. Pearce, of the Northern Miner, Cobalt, and Mrs. Pearce, are spending the Christmas holidays with the latter's parents, Mr. and Mrs. Chas. Callery.

Miss Anne Callery, of Windsor, Ont., is spending Christmas with her parents, Mr. and Mrs. C. Callery, Cannifton.

Mr. and Mrs. Clarke Diamond of Hamilton will spend Christmas with Mr. and Mrs. F. Davey Diamond, Albert street.

Mr. H. C. Post of Cornwall was the guest yesterday of Mr. and Mrs. McCroden, Charles street.

The Misses Dorcas and Margaret Walker of Branscombe Hall, Toronto, are spending the Christmas vacation at their home on Queen street.

Mr. Jack Rooney left today for his home in Cobourg.

Miss Veva Lloyd is home from Peterboro Normal for the Christmas vacation.

Miss Helen Reid of Toronto is holidaying with her parents, Mr. and Mrs. C. M. Reid.

Miss Barbara Gillen of McDonald Hall, Guelph, is home for the holidays.

# ST. ANDREW'S S. S.

(Continued From Page One)

kitchen utensils, played several ragtime tunes which delighted the audience.

Prof. and Mrs. Wheatley were especially fine in their rendration of several musical numbers.

A song from Mr. and Mrs. Santa Claus brought a laugh from the audience.

Programme

Orchestra
Chorus—(Santa's Herald)
Recitation—(Truth and Nonsense)—Vincent Foster.
Violin Solo—Master Hope.
Chorus—(Forget-me-not)
Orchestra
Recitation—Pearl Empey
Spoon Drill
Piano Solo—Helen Ryan
Vocal Solo—Mrs. Wheatley
Recitation—Miss Ruby Fair
Chorus—(Little Builders)
Piano Duet—Prof. and Mrs. Wheatley
Japanese Drill
Piano Solo—Grace Treverton
Dialogue—(Minister's Mistake)
Recitation—(Christmas Time)—John Browning
Chorus—Hail the King
Vocal Duet—Edgar Muir and Billy Bateman.
Piano Solo—Jean Holland
Recitation—Jack Irwin
Chorus—(Rock-a-bye Baby)
Sr. C.G.I.T.—Kitchen Orchestra.
Violin Solo—Master Harvey Sprague
Recitation—Marion Fairbairn
Wreath Drill
Vocal Duet—Marvis and Carrins Mantle
Orchestra
Chorus—(Away in a Manger)
Recitation—(Christmas Morning)—Bobbie Kidd
Fan Chorus
Piano Solo—Katherine Kerr
Recitation—(Christmas Bells)—Geo. Emmott
Sr. C.G.I.T.—Choosing a Bride
Orchestra
Camp Scene
Mr. and Mrs. Santa Claus.

# DEATHS & FUNERALS

**MRS. WM. WILSON**

Mrs. Wm. Wilson, of Queensboro who died yesterday after a long illness was laid at rest in Madoc today.

# TOO LATE TO CLASSIFY

LOST — IN THE POST OFFICE Thursday morning purse containing sum of money. Finder kindly return to 8 Centre St. Phone 128-F. Reward. d24-2td


# THE WALKER STORE

The Store of High Values — At Low Prices

## Specials Tonight FRIDAY

ON SALE AT 6 P.M.

THE FOLLOWING LINES OF CHRISTMAS GOODS, WE OFFER FOR QUICK CLEARANCE AT

## Half Price

OUR ENTIRE STOCK OF
DOLLS, CHILDREN'S TOYS, DISHES AND TOOL SETS
CHRISTMAS BOXED HANDKERCHIEFS
AND SEVERAL LINES OF CHRISTMAS NOVELTIES

## 20% OFF

ALL FANCY LINENS OVER $1.00 EACH, PURE WOOL BLANKETS AND DOWN COMFORTERS

THE MANAGEMENT AND STAFF OF THE WALKER STORE EXTEND TO EVERYONE WISHES FOR

## A Very Merry Christmas

MERRY XMAS TO ALL
Our Superior
COAL and COKE
MAKE THE BEST CHRISTMAS PRESENT FOR YOURSELF
Hard Coal Coke Pocahontas
SUPERIOR FUELS — SUPERIOR SERVICE
OUR NUT COAL IS LARGE IN SIZE
The Schuster Co.
LIMITED., — Phones 93 and 616

CHRISTMAS CANDY
THE POPULAR
Sweetest Maid—
in Holiday Packages
CIGARS and CIGARETTES
Christmas Wrapped
McKeown's Drug Store

A Merry Christmas To All
EARL & COOK CO.

**Daily Intelligencer**

BAY OF QUINTE'S LEADING NEWSPAPER, BELLEVILLE

Printed and published every after noon except Sunday and holidays for The Intelligencer Printing and Publishing House, Limited, in the City of Belleville, County of Hastings, Province of Ontario, at their office, 287 Front Street.

Telephone Numbers
Advertising and Circulation ... 36
Editorial and News ........ 124

"Let there be harmony in things essential—liberty in things not essential—Charity in all."

### TO-DAY'S THOUGHT

Hark! a glad voice the lonely desert cheers;
Prepare the way! a God, a God appears:
A God, a God! The vocal hills reply;
The rocks proclaim the approaching Deity.
Lo, earth receives Him from the bending skies!
Sink down, ye mountains, and, ye valleys, rise;
With heads declined, ye cedars, homage pay;
Be smooth, ye rocks; ye rapid floods give way;
The Saviour comes! by ancient bards foretold!

POPE.

### CHRISTMAS

At this season of Peace and Good Will the citizens of Belleville have much for which to be thankful. If no great boom has come our way neither has any great loss. We have travelled oureven course and added a little to our worldly store.

If we have no great wealth, as the world counts wealth, we have the truer riches of friendship, peace and contentment. In a city like Belleville no family suffers serious trouble without the kindly alleviations of good neighbors. It is a pleasant spot in which we live.

There is no such poverty or distress here as exists in the great centres of population. To-morrow every family in our city, we venture to state, will sit down to a real Christmas dinner, the poorest of which would seem like boundless munificence to millions in Europe.

Let us then be grateful to the Giver of all good things, that our lot has fallen in pleasant places. And in the joyous happiness of the year's greatest Festival let us remember the Sacred significance of the Day.

May you all have a Merry Christmas.

### MINCE PIES

Speaking of mince pies, how many are there who know what they are supposed to represent? In the time of Queen Elizabeth they were called "minced" pies, and at other times "minced pyes" and "shrid" pies, but the idea in their making has alawys been the same although the shape has altered in recent years. The spices in the pies are supposed to remind the eater of them of the costly spices brought to Bethlehem by the wise men of the East, while the shape was originally that of the "cratch" or manger in which the Babe was laid. They evidently tasted just as nice in the old times, as some member of the family had to sit up and guard the pie to prevent it being stolen. Herrick describes the custom:

"Come guard this night the Christmas-pie,
That the thiefe, though ne'er so slie,
With his flesh hooks don't come nie
To catch it;
"From him who all alone sits there,
Having his eyes still in his care,
And a deale of nightly feare,
To watch it."

The old-fashioned mince pie is described in Mission's Travels in England, as a "most learned mixture of neat's tongues, chicken, eggs, sugar, raisins, lemons and orange peel, and various kinds of spicery." It might be as well to explain in these modern times that the word "neat" means an animal of the bovine kind.

### EAT OUR OWN

Representatives of Canada's fruit and vegetable growers have been asking the Dominion Government for a seasonal tariff on importations from the United States. While perfectly firm, Canadian cabbages are going abegging at five and eight cents apiece, imported cabbages at thirty-five cents are being paid for and eaten by a great many of us. When Canadian strawberries come in in June the imported article has had a fortnight's start, and the first fine, careless rapture with which we greet this ambrosial gift has gone. The growers want legislation to prevent this.

We need something more. We need an aroused national sentiment among the women who do the buying. We want them to ask for, and obtain, Canadian-grown fruits and vegetables. They have the situation very largely in their own hands. It is theirs to say what appears on their tables, and what they demand, and demand sincerely and persistently and intelligently, they will very soon get.

### 100 YEARS OLD

Hon. G. C. Dessaulles, Rougemont, Que., is the "grand old man" of the Dominion senate, in which there are many grand old men. But Senator Dessaulles is the grandest of them all if grandeur is to be measured by age, for he is in his hundreth year. He was appointed in 1907, being even then an octogenarian "I expect to be in Ottawa every day of the session," he says. Not a man to seek for soft snaps. He proposes to do what he can to give the country value for his sessional indemnity.

The New York Times gives honorable mention to the venerable senator. "To begin senatoring at 80 and be plugging away at it heartily in one's 100th year," it says, "is an interesting achievement, probably a 'record.'" By no means. There was once a senator at Ottawa who lived to be 103, and was in his place at most of the sittings of the senate during the session of the year in which he died.

They are a long-lived class, are Canadian senators—first-class insurance risks That's one reason why it is so hard for alternating party governments to "reform" the senate according to their hearts desire.

### OTHER MEN'S THOUGHTS

The men of this land can thank providence that it is not the custom to wear the kilt.—Brantford "Expositor."

Mussolini has a sure way with his critics. If they don't like this world they can try the next.—Toronto "Star."

On the question whether women should wear cotton stockings instead of silk to help the south, the eyes have it.—Wichita "Eagle."

Cold waves are predicted, and the coal man wears a meaning smile as though receiving a swell gift from Santa Claus.—Guelph "Mercury."

### HAVE YOU HEARD THESE?

"They say he's turning out to be a wonderful husband."

"Yes, dandy! When he chops the wood for her he sandpapers it so she won't get splinters in her fingers."

Bookkeeper: "A kiss speaks volumes they say."

Butter Clerk: "Don't you think it would be fun to start a library?"

New Maid: "Whats the people like 'ere?"

Plumber (working in house): "All right—Ive bin wiv 'em for months!"

### THIRTY YEARS AGO
**From The Intelligencer Files of**

The I.O.O.F. band rink on the Hospital grounds opened last night.

Miss Jessie Robertson, Miss Lazier, Miss Kenyon, Master Petty, Dr. Ackerill, Messrs Eaton, Stafford, Fox and Ferguson were the artists in the programme given last evening at the Prentice Boys Hall. Dr. W. F. Bogert returned thanks to the Prentice Boys for a recent kind act done in one of his parish.

Mr. Chas. S. Clapp has opened a fine new confectionery store on Bridge Street.

Through the exertions of Col. Hendrick, a widow of one of the veterans of the civil war will receive a pension.

Head Office Montreal

**Christmas 1926**

THE President, Directors and Officers extend to the Customers and Friends of the Bank their Best Wishes for a Happy Christmas and a Prosperous New Year.

**The Royal Bank of Canada**

## Services In Belleville Churches

### Bridge St. Church
UNITED CHURCH OF CANADA
Rev. F. E. Malott, B.A., D.D., Minister
CHRISTMAS SERVICE

11 A.M.—
"THE LEGEND OF SAINT CHRISTOPHER."
A CHRISTMAS STORY
The S. S. Classes will meet at 10.45 a.m. to attend this service
2.45 P.M.—A special Session of the Sunday School, Beautiful Christmas slides called "Four Cities"—will be shown. Choice music.
7. P.M.—
"DID GOD BECOME MAN?"
HEAR THIS SERMON ON THE INCARNATION
THE MUSIC
BRIDGE ST. UNITED CHURCH CHRISTMAS MUSIC
(Large Choir)
Soloists of the Church, Mrs. Dr. Stobie, Mrs. McKinnon, Mr. Fred Sprague.
Special Soloists—
MORNING — MISS STRETHEL WALTON, Contralto. Toronto.)
(Of the High Park United Church
EVENING — MISS HELEN HUNT, VIOLINIST.)
(Of the Swathmore Concert Bureau — Pennsylvania.)
A CHILDRENS CHOIR — AT THE EVENING SERVICE.
HYMNS AND CAROLS—
THE ADESTE FIDELES.
THE FIRST NOEL.
ONCE IN ROYAL DAVIDS CITY
JOY TO THE WORLD.
GOOD KING WENCESLAS.
THREE KINGS OF ORIENT.
SEE AMID THE WINTER'S SNOW.
O LITTLE TOWN OF BETHLEHEM.
SOLOS — "O Thou That Tellest." (The Messiah) Miss Walton
"Jesus Barnbino." (The Infant Jesus) Mrs. Stobie
"The First Christmas Morn." Mrs. McKinnon.
"The Birthday of a King." (Neidlinger.)
Organ Voluntaries — Suitable to the day, Mr. Hunt Organist.
10 A.M.—Junior League.
Thursday Dec. 30th 8 P.M. "Christmas Pageant." S. S. Hall. Silver Collection.
Friday 11 PM.—WATCH NIGHT SERVICE.
Everyone Welcome at all these Services.

### The Presbyterian Church St. Andrews
Rev. R. G. Stewart, B. D., Minister
Morning Service—11.00
Subject—"THE KING OF GLORY"
Evening Service—7.00
Subject — "HINDRANCES AND HOPE."
MORNING MUSIC—
Anthem—"Behold, a Virgin Shall Conceive." Novello.
Solo—"My Saviour." (Mrs. W. Mantle)
Offertoire "Festel Offertoire." Holloway
EVENING MUSIC—
Anthem—"Behold I bring you good Tidings." Churchill.
Solo—"A Gospel Message." (Mr. Williams)
Organ Solos — 1. "The Christmas Chimes." Stewart
2. "The Angelus." Massent
3. "Concerto for Flute." Rinck
ErnestWheatley Mus. Bac., A.R.C.O. (Director of Music)

### Victoria Ave., Baptist Church
Dr. J. H. FARMER, McMaster University will preach at 11 A. M. and 7 P.M.
Special Christmas Music.
Cantata following evening service

### Christ Church
Rev. C. E. Clarke, M.A., Rector. Rectory—44 Everett St.
CHRISTMAS DAY, DECEMBER 25
8 A.M.—Holy Communion at Christ Church.
9.15 A.M.—Holy Communion at St. George's Church.
11 AM.—Choral Communion and Christmas Address at Christ Church.
SUNDAY DECEMBER 26th
8 A.M.—Holy Communion.
11 A.M.—Morning Service and Sermon
3 P.M.—Sunday School and Bible Classes.
7 P.M.—Evening Service and Sermon
Special Christmas Music both Morning and Evening.

### HOLLOWAY ST. UNITED CHURCH
Rev. L. S. Wight, B.A., B.D., Pastor.
CHRISTMAS SERVICES
11.00 A.M.—The Pastor — "NO ROOM IN THE INN." Music Carol, "The Light of Christmas" and "See Amid The Winter Snow" Solo by Miss Eva Colclough selected.
2.30 P.M.—Sabbath School and Bible Classes. Splendid Orchestra.
7.00 P.M.—The Pastor — Music, Anthem, "Night of Nights" Solo, The People That Walk in Darkness," from (The Messiah) by H. Howard. A Christmas Cantata "The Story of Bethlehem,' by the Choir.

### UNITED CHURCH OF CANADA JOHN STREET PRESBYTERIAN
Minister, Rev. D. C. Ramsay, M. A.
SPECIAL CHRISTMAS SERVICES
11 A.M.—Subject—"WHERE THE CHILD IS KING."
2.30 P.M.—Sunday School and Bible Classes.
7.00 P.M.—Christmas Service in charge of the Young People.
Subject — "GIFTS FOR THE KING."
MUSICAL MORNING—
Anthem — "Arise, Shine." Maker
Contralto Solo — "Holy Night." Adam
Mrs. J. W Kinnear
Organ Offertory — "Halleluah Chorus" Handel.
Tenor Solo—"Nazareth" Gouniod
Mr. J. D. Bankier
EVENING—
Soprano Solo — "The Gift." Behrend.
Miss Susie Denike
Organ Offertory — "Christmas in Sicily." Yon
Contralto Solo—"Light at Evening Time." Surner-Maley.
Miss Alice McIntosh
Mr. Leo Riggs — Organist and Choir master.

### St. Thomas' Church
BELLEVILLE
Christmas notice of Services.
On Christmas Eve, at midnight, Dec. 24th, a Choral celebration of the Holy Communion preceded by, at 11.30 p.m. Carols by the choir with Mrs. Wilmott as soloist.
On Xmas morn at 8 a.m.—The Celebation of Holy Communion, also at 11 a.m. Choral Celebration with address.
The usual services on Sunday, December 26th. d23-3td

### CHRISTIAN SCIENCE MEETING
Oddfellows Temple Opp. Ft. Bridge
SUNDAY 11 A.M.
"CHRISTIAN SCIENCE."
Subject—
Testimonial meeting
4th Wed. each Month at 8 p.m.
Public Cordially Invited

### EMMANUEL CHURCH
THE CITY LOW CHURCH
Rector Rev. George Marshall,
11 a.m.—Morning Prayer and Sermon—"The Wisdom of The Wise Men."
3 p.m.—Sunday School and Bible Classes.
7 p.m.—Evening Prayer and Sermon—"Light at Eveningtide".
Christmas day, Holy Communion at 11 a.m.

**Victor Northern Electric**

**Lucky Number!**

DX-221 is your lucky number when it's on a radio tube and in your radio set. Fits any 6 volt standard base and really gets DX.

**$2.75**

Victor Talking Machine Company of Canada Limited

Buy Your Victor Northern Electric Tubes at
**DOYLE'S Drug Store**

**Children's Colds**

Are best treated externally. Check them overnight without "dosing" by rubbing Vicks over throat and chest at bedtime.

**VICKS VAPORUB**

**LOOK OVER OUR POLICIES FOR A Xmas Present**

The Best Policies at the Lowest Cost

**London Life Insurance Company**

**G. H. HOLTON**
Office—Standard Bank Chamber
Phone 839w

**Would not be Without Zutoo Tablets At Any Cost**

"Mr. A. O. Norton, the millionaire Jack Manufacturer, of Boston, who recently died, was a great "booster" for Zutoo Tablets.
He suffered from headaches from childhood and when he found Zutoo Tablets stopped these headaches in a few minutes and left no bad effect, he began recommending them to his family and friends. In an unsolicited letter, Mr. Norton says in closing:
"My family use them when ever needed with equally good results. I have frequently given them to friends who were suffering from Headache and they never failed to give quick relief. I always carry Zutoo Tablets in my grip on the road and WOULD NOT BE WITHOUT THEM AT ANY COST."
25 cents per box—at all dealers.

**TURLEY'S HONEY LUNG & CHEST SYRUP**
Mother's Old Time English Recipe
At All Stores

**WOOD'S PHOSPHODINE.**

The Great English Preparation. Tones and invigorates the whole nervous system, makes new Blood in old Veins. Used for Nervous Debility, Mental and Brain Worry, Despondency, Loss of Energy, Palpitation of the Heart, Failing Memory. Price $2 per box, 3 for $5. Sold by all druggists, or mailed in plain pkg. on receipt of price. New pamphlet mailed free. THE WOOD MEDICINE CO., TORONTO, ONT.

SANTAL MIDY
**PAIN of Bladder Weakness**
Relieved by
SANTAL MIDY
Be sure it is the Genuine. Look for the word "MIDY" Sold by All Druggists

**SINCLAIRS**

To Our Many Friends
we extend our
BEST WISHES
for a
**Merry Christmas**
SINCLAIR'S

**DELANEY**

Some will wish you "Happiness",
Some will wish you "Health",
Some will wish "Good Luck" to you,
Some will wish you "Wealth".

We know you will bed eluged
With wishes fond and true,
But none are fonder, more sincere
Than those we wish for you!
WISHING EVERYBODY
A BRIGHT AND
MERRY CHRISTMAS

EXCLUSIVE
**FURRIER**
17 Campbell Street
Phone 797 Opp. Y.M.C.A.

### CANADIAN NATIONAL RAILWAYS
GOING EAST

North Stn. No. 14: 12.00 noon—International Limited, daily.
North Stn. No. 6-36 4.28 p.m.—Inter-City Limited, daily except Sunday
North Stn. No. 28: 4.05 p.m.—Local Passenger, daily except Sunday.
South Stn. No. 8: 2.43 a.m.—Express, daily.
North Stn. No. 20: 1.05 a.m.—Fast Train, Daily except Sunday.
North Stn. No. 18: 12.20 a.m.—Mail Train, Daily.
North Stn. No. 16: 2.02 a.m.—Fast Train, Flyer, daily.
South Stn. No. 10: 11.02 a.m.—Mail and Express, Daily, except Sunday

GOING WEST

North Stn. No.109: 5.10 p.m.—Express, Sunday Only.
North Stn. No. 15: 2.51 p.m.—The International Limited, daily.
South Stn. No. 7: 3.25 a.m.—Express, Daily.
North Stn. No. 21: 3.30 a.m.—Express, Daily except Sunday.
North Stn. No. 19: 2.20 a.m.—Mail Daily.
North Stn. No. 17: 4.25 a.m.—Express, Daily.
North Stn. No. 35-5 5.32 p.m.—Inter-City Limited, daily except Sunday
North Stn. No. 29: 6.35 a.m.—Local Passenger, Daily, except Sunday.
North Stn. No. 27: 11.45 a.m.—Local Passenger, Daily, except Sunday.
South Stn. No. 9: 6.10 p.m.—Mail and Express, Daily, except Sunday.

BELLEVILLE AND PETERBORO
GOING WEST

| | Leave Belleville | Arrive Peterboro |
|---|---|---|
| Mail | 5.20 a.m. | 8.00 a.m. |
| Passenger | 5.40 p.m. | 8.10 p.m. |

BELLEVILLE AND PETERBORO

| | Arrive Belleville | Leave Peterboro |
|---|---|---|
| Passenger | 11.10 a.m. | 8.25 a.m. |
| Mail | 2.45 p.m. | 12.15 p.m. |

Belleville and Peterboro service daily except Sunday.

BELLEVILLE AND MADOC
GOING SOUTH

| Leave Madoc | Arrive Belleville |
|---|---|
| 9.00 a.m. | 10.30 a.m |
| 2.50 p.m. | 4.15 p.m. |

BELLEVILLE AND MADOC
GOING NORTH

| Leave Belleville | Arrive Madoc |
|---|---|
| 12.05 p.m. | 1.43 p.m. |
| 5.10 p.m. | 6.45 p.m. |

### CANADIAN PACIFIC TIME TABLE

Going West
3.37 a.m.—Daily except Sunday.
5.18 a.m.—Sunday only.
2.45 p.m.—"CANADIAN", Daily
5.35 p.m.—"YORK", Daily. except Sunday

Going East
1.17 a.m.—Daily except Sunday.
3.48 a.m.—Sunday only.
12.07 p.m.—"CANADIAN", Daily.
4.14 p.m.—"RIDEAU", Daily except Sunday

# THE FAMILY PAGE

Conducted By - - - - - - - - - - Anne Hastings

## WHO SAID THESE?

### CHRISTMAS

1. It came upon the midnight clear that glorious song of old.

SEARS

2. At Christmas play, and make good cheer,
For Christmas comes but once a year.

TUSSER

3. 'Twas the night before Christmas, when all through the house
Not a creature was stirring, not even a mouse;
The stockings were hung by the chimney with care,
In hopes that St. Nichols soon would be there:

MOORE

4. No trumpet-blast profaned
The hour in which the Prince of Peace was born;
No bloody streamlet stained
Earth's silver rivers on that sacred morn.

BRYANT

5. "Some say, that ever 'gainst that season comes
Wherein our Saviour's birth is celebrated,
This bird of dawning singeth all night long:
And then, they say, no spirit dare stir abroad."

SHAKESPEARE in "Hamlet."

6. "Lo! Now is come our joyful'st feast!
Let every man be jolly.
Each room with ivy leaves is dressed,
And every post with holly.
Now all our neighbors' chimneys smoke,
And Christmas blocks are burning;
Their ovens they with baked meats choke,
And all their spits are turning."

LAST WEEK'S QOUTATION AUTHORS

1. Old proverb.
2. Gay's "Fables."
3. Shakespeare in "Merchant of Venice."
4. Tennyson.
5. Diogenes.
6. Ruskin.
7. Scott.
8. Virgil.
9. Scott in "Lady of the Lake."
10. Wolcott.
11. Shakespeare in "Merchant of Venice."
12. Old Testament.

In New Zealand, Christmas is the time of the singing of birds. Their plumages at this season are bright, their singing notes particularly sweet. Many nests are completed in September and October, and in November they contain complements of eggs. Owls and petrels are the waits who, on Christmas Eve, announce the aproach of Christmas Day. The common morepork owl is a forest bird. Its whoo-whoo is boding, but few sounds, to New Zealanders' ears are more pleasing. Some petrels laugh mockingly as they fly overhead at night. The black petrel—as black as night itself—has a note that seem to combine a soft whistle with a deep whirr coming from the bottom of a husky throat, a loud and rasping note, utterly unmusical. Bellbirds, tuis, and other melodists on Christmas Day, from exquisitely tuned throats, sent forth bewildering carol, long before the church bell has chimed, or a single human voice has sung "O come, all ye faithful."

## Let Me Tell You!

To clean mother of pearl wash it with whiting and cold water. Avoid soap, which discolors it and destroys the brilliancy of the shell.

Melted fat should not be hot when added to cake mixture as hot fat is likely to make cake tough, coarse grained and heavy.

To thoroughly clean milk bottles and cans too narrow to be washed and wiped dry inside, let hot water and salt water and salt stand in them for five minutes. Then they should be well rinsed in cold water and turned upside down to drain.

When steel becomes rusty rub it with a piece of emery paper that has been dipped in turpentine. Polish with a fresh piece of emery paper and you will be delighted with the result.

To remove mildew from clothes, mix equal parts of soft soap with powdered starch, half as much common salt and the juice of half a lemon. Spread this mixture over the mildew spots and then lay the article on the grass day and night until the stain comes out.

## Poems Old And New

WHEN the turkey's on the table and candles on the tree

### HAPPY CHRISTMAS TIME

By CAROLYN WELLS

I'm jest about as happy as I ever wanta be!
My children gathered round me an' my neighbors settin by,
I couldn't be no happier an' I don't wanta try.
I like the parson's sermon an' I like the ringin' chimes;
I like the dressed-up feelin' that's around at Christmas times;
But best of all the doin's is the time, it seems to me,
When the turkey's on the table an' the candles on the tree!

There's a lot o' solid comfort gettin' ready for the day,
A-makin' wreaths of evergreen an' holly-berry spray;
An' Mother she gets busy a-bakin' things to eat
An' makin' any kind o' food that's savory an' sweet;
An' we tie up little presents an' make up little jokes—
You know—with verses bringin' in the name of all the folks;
But it's all a-workin' upward to that very height of glee
When the turkey's on the table an' the candles on the tree!

You see, the Christmas ritual is "Peace on Earth," an' then
It also has another clause about "Good Will to Men";
The latter, as I take it, bein' doin' all you can
To give a bit o' Christmas cheer to any fellow man.
So I start in Christmas mornin' with the raisin' of the sun
An' I stick at it till I get my good-will chores all done;
An' then I want my "Peace on Earth," an' that is when Isee
The turkey on the table an' the candles on the tree!

## AIKENSIDE

—By—

MARY J. HOLMES

Jessie demurred a little at first, but finally yielded, wondering what had prompted this visit to the cottage. Maddy wondered so,too, as from the window she saw Agnes instead of Jessie alighting from the carriage, and was conscious of a thrill of gratification that Agnes would have come to see her. But Agnes' business concerned the sick man, poor Uncle Joseph, who was sleeping when she came, and so did not hear her voice as in the tidy kitchen she talked to Maddy, appearing extremely agitated, and flashing her eyes rapidly from one part of the room to another, resting now upon the tinware hung upon the wall and now upon the gourd swimming in the water pail standing in the old-fashioned sink, with the wooden spout, directly over the pile of stones covering the drain. These things were familiar to the proud woman; she had seen them before, and the sight of them now brought to her a most remorseful regret for the past, while her heart ached cruelly as she wished she had never crossed that threshold, or crossing it had never brought ruin to one of its inmates. Agnes was not the same woman whom we first knew. All hope of the doctor had long since been given up, and as Jessie grew older the mother nature was stronger within her subduing her selfishness, and making her far more gentle and considerate for others than she had been before. To Maddy she was exceedingly kind, and never more so in manner than now, when they sat talking together in the humble kitchen at the cottage.

"You look tired and sick,' she said. "Your cares have been too much for one not yet strong. Let me sit by him till he wakes, and you go up to bed."

Very gladly Maddy accepted the offered relief, and utterly worn out with her constant vigils, she was soon sleeping soundly in her own room, while Flora in the little shed, or back room of the house, was busy with her ironing. Thus there was none to follow Agnes as she went slowly into the sick-room where Uncle Joseph lay, his thin face upturned to the light, and his lips occasionally moving as he muttered in his sleep. There was a strange contrast between that wasted imbecile and that proud queenly woman, but she could remember a time when the superiority was all upon his side, a time when in her childish estimation he was the embodiment of every manly beauty, and the knowledge that he loved her, his sister's little hired girl, filled her with pride and vanity. A great change had come to them since those days, and Agnes, watching him and smothering back the cry of pain which arose to her lips at sight of him, felt that for the fearful change in him she was answerable. Intellectual, talented, admired and sought by all he had been once; he was a mere wreck now, and Agnes' breath came in short, quick gasps, as glancing furtively around to see that no one was near, she laid her hand upon his forehead, and parting his thin hair, said, pityingly: "Poor Joseph."

The touch awoke him and starting up he stared wildly at her, while some memory of the past seemed to be struggling through the misty clouds, obscuring his mental vision.

"Who are you, lady? Who, with eyes and hair like hers?"

"Im the 'madam,' from Aikenside," Agnes said, quite loudly, as Flora passed the door. Then when she was gone she added, softly: "I'm Sarah. Don't you know me? Sarah Agnes Morris."

It seemed for a moment to burst upon him in its full reality and to her dying day Agnes would never forget the look upon his face, the smile of perfect happiness breaking through the rain of tears, the love, the tenderness mingled with distrust, which that look betokened as he continued gazing at her, but said to her not a word. Again her hand rested on his forehead, and takiing it now in his he held it to the light, laughing insanely at its soft whiteness; then touching the costly diamonds which flashed upon him the rainbow hues, he said: "Where's that little, bit of a ring I bought for you?"

She had anticipated this, and took from her pocket a plain gold ring, kept until that day where no one could find it, and holding it up to him, said: "Here it is. Do you remember it?"

"Yes, yes," and his lips began to quiver with a grieved, injured expression. "He could give you diamonds, and I couldn't. That's why you left me, wasn't wasn't it, Sarah—why you wrote that letter which made my head into two? It's ached so ever since, and I've missed you so much, Sarah! They put me in a cell where crazy people were—oh! so many—and they said that I was mad, when I was only wanting you. I'm not mad now, am I, darling?"

His arm was around her neck, and he drew her down until his lips touched hers. And Agnes suffered it. She could not return the kiss but she did not turn away from his, and she let him caress her hair, and wind it around his fingers, whispering: "This is like Sarah's, and you are Sarah, are you not??"

'Yes, I am Sarah," she would answer, while the smile so painful to see would again break over his face as he told how much he had missed her, and asked if she had not come to stay till he died.

"There's something wrong,' he said; "somebody dead, and seems as if somebody else wanted to die—as if Maddy died ever since the Lord Governor went away. Do you know Governor Guy?"

"I am his stepmother," Agnes replied, whereupon Uncle Joseph laughed so long and loud that Maddy awoke, and, alarmed by the noise, came down to see what was the matter.

Agnes did not hear her, and as she reached the doorway, she started at the strange position of the parties—Uncle Joseph still smoothing the curls which drooped over him, and Agnes saying to him: "You heard his name, was Remington, did you not—James Remington?"

Like a sudden revelation it came upon Maddy, and she turned to leave, when Agnes, lifting her head, called her to come in. She did so, and standing upon the opposite side of the bed, she said, questioningly: "You are Sarah Morris?"

For a moment the eyelids quivered, then the neck arched proudly, as if it were a thing of which she was not ashamed, and Agnes answered: "Yes, I was Sarah Agnes Morris; once for three months your grandmother's hired girl, and afterward adopted by a lady who gave me what education I possess, together with that taste for high life which prompted me to jilt your Uncle Joseph when a richer man than he offered himself to me."

That was all she said—all that Maddy ever knew of her history, as it was never referred to again, except that evening, when Agnes said to her, pleadingly "Neither Guy nor Jessie, nor any one, need know what I have told you."

"They shall not," was Maddys reply; and from that moment the past, so far as Agnes was concerned, was a sealed page, to both. With this bond of confidence between them, Agnes felt herself strangely drawn toward Maddy, if it were possible, something of her old can love was renewed for the helpless man who clung to her now instead of Maddy, refusing to let her go; neither had Agnes any disposition to leave him She should stay to the last, so she said and she did, taking Maddy's place, and by her faithfulness and care winning golden laurels in the opinion of the neighbors who marveled at first to see so gay a lady at Uncle Joseph's bedside attributing it all to her friendship for Maddy, just as they attributed his calling her Sarah to a crazy freak. She did resemble Sarah Morris a very little they said; and in Maddy's presence they sometimes wondered where Sarah was, repeating things which they had heard of her; but Maddy kept the secret from every one, so that even Jessie never suspected why her mother stayed day after day at the cottage; watching and waiting until the last day of Joseph's life.

She was alone with him then, so that Maddy never knew what passed between them. She had left them together for an hour, while she did some errands; and when she returned, Agnes met her at the door, and with a blanched cheek whispered; "He is dead; he died in my arms blessing you and me; do you hear, blessing me? Surely my sin is now forgiven?"

### CHAPTER XXII.

### BEFORE THE BRIDAL

There was a fresh grave made in the churchyard, and another chair vacant at the cottage, when Maddy was at last alone. Unfettered by care and anxiety for sick ones, her aching heart was free to go out after the loved one over the sea, go to the elm-shaded mansion she had heard described so often, and where now two brides were busy with their preparations for the bridal hurrying on so fast. Since the letter read in the smoky, October woods, Maddy had not heard from Guy directly, though Lucy had written since, a few brief lines telling how happy she was, how strong she was growing, and how much like himself Guy was becoming. Maddy had been less than a woman if the last intelligence had failed to affect her unpleasantly. She did not wish Guy to regret his decision; but to be forgotten so soon after so strong protestations of affection, was a little mortifying, and Maddy's heart throbbed painfully as she read the letter, half hoping it might prove the last she should receive from Lucy Atherstone. Guy had left no orders for any changes to be made at Aikenside; but Agnes, who was largely imbued with a love of bustle and repair, had insisted that at least the suite of roms intended for the bride should be thoroughly renovated with new paper and paint, carpets and furniture. This plan Mrs. Noah opposed, for she guessed how little Guy would care for the change but Agnes was resolved, and as she had great faith in Maddy's taste, she insisted that she should go to Aikenside, and pass her judgment upon the improvements. It would do her good, she said —little dreaming how much it cost Maddy to comply with her wishes, or how fearfully the poor, crushed heart ached as Maddy went through the handsome rooms fitted up for Guy's young bride; but Mrs. Noah guessed it all, pitying so much the white-faced girl, whose deep mourning robes told the loss of dear ones by death; but gave no token of that great loss tenfold worse than death.

"It was wicked in her to fetch you here she said to Maddy, one day when in Lucy's room she found her sitting upon the floor, with her head bowed down upon the window sill. "But law, she's a triflin' thing, and din't know 'twould kill you, poor child, poor Maddy!' and Mrs. Noah laid her hand kindly on Maddy's hair. "Maybe you'd better go home she continued, as Maddy made no reply "it must be hard, to be here in the rooms, and among the things which by good rights should be yours."

"No, Mrs. Noah,' and Maddy's voice was strangely unnatural, as she lifted up her head, revealing a face so haggard and white that Mrs. Noah was frightened, and asked in much alarm if anything new had happened.

(To be continued)

To brighten gold braid give it a thorough brushing, then sprinkle powdered alum all over it and let it stay on for two or three days. Then brush it off.

To take out iron-rust marks place the discolored part over a small bowl three parts full of boiling water so that the steam can come through to the material. Dis solve a teaspoon of salt in a dessert-spoon of lemon juice, then dip the feather end of a quill in this mixture till it disappears, dipping eth material occasionally into the water in the bowl.

Charcoal will help to keep sweet the soil used for pot plants.

A piece of camphor in the reservoir of a lamp will produce a brighter light.

A hot knife will cut new bread and cakes more easily than a cold one.

Painful corns can be much relieved by the application of a rag soaked in olive oil.

A piece of muslin dipped in vinegar and wrapped around a piece of cheese will prevent mould forming.

The juice of half a lemon added to the last rinsing water, after washing the hair, will give it a beautiful gloss when dry.

A little salt, sprinkled on the coffee before adding the water, brings out and improves the flavor.

Small quantities of ammonia and borax added to the soapy water in which clothes are soaked will loosen the dirt and make white materials whiter.

### A CUT LEMON

Being exposed to air causes a cut lemon to go mouldy, so place the unused portion under a tumbler for future use. It will keep in good condition for some days.

## CHRISTMES MENU

CHRISTMAS DINNER

NO. 1

Oyster Cocktail
Olives Celery Hearts
Roast Goose, Chestnut Stuffing
Chantilly Apple Sauce
Mashed Potatoes, Buttered Onions
Lettuce and Orange Salad
Plum Pudding, Hard Sauce
Small Mince Turn Overs
Nuts Raisins Grapes
Coffee

NO. 2

Consomme, Saltines
Olives, Celery
Roast Turkey, Giblet Sauce
Chestnut Stuffing, Cranberry Jelly
Mashed Potatoes, Green Peas
Pinapple and Cheese Salad
Plum Pudding, Hard Sauce
Nuts, Candies, Grapes
Coffee

NO. 3

Oyster Soup
Celery, Olives
Roast Chicken, Cranberry Jelly
Mashed Potatoes Corn Fritters
Head Lettuce, French Dressing
Carrot Pudding, Foamy Sauce
Coffee

NO. 4

Cream of Celery Soup
Olives, Gherkins
Roast Tenderloin Beef, Brown Gravy
Yorkshire Pudding
Browned Potatoes, Spinach
String Bean and Radish Salad
Ice Cream, Angle Cake
Fruits, Nuts
Coffee

## JUST IN PASSING

CHRITSMAS is sanctified to childhood and its innocent pleasures. The oldest and wisest do well to inherit the children's blessing.

The Darling of the World is come,
And fit it is to find a home
To welcome Him. The better part
Of all the house here is—the heart.

ROBERT HERRICK

**CHRISTMAS GREETINGS**

I do not know of anything new I can say this Christmas. It is such an old theme and has been discussed by writers of all kinds. But methinks the old, old story is good enough as it has come to us down the ages. It is based on Love and there is nothing finer in the world. Love eases burdens and lightens sorrow It ignores race and creed; it brushes away petty differences and enriches those who come near its wonderful influence.

So I think my Christmas wish for you all is that this Love may be in your hearts and bring in its train a wealth of Christmas gladness. May Tiny Tim's words follow you during this wonderful Season—"God bless you, everyone!"

**DO YOU KNOW?**

Do you know how Santa Claus got his cadname? Once upon a time—so runs the legend—there lived a good man named Nicholas, who loved to make people happy and to bestow gifts upon them. So good and generous was he that it was said "He is a saint," and thereafter he was always spoken of as "Saint Nicholas."

Tiny children whose lips could not frame such a big name called him "Santa Claus" and so at length he became generally known.

Those who loved him often said "What shall we do when he dies?" Then St. Nicholas told them of the Great Christmas Gift which came to the world nearly two thousand years ago, and begged them always to keep the Birthday of that little Child. They were wise and good things be told them and the people treasured them in their hearts.

**SHE GOT THE JOB**

She was applying for a position as stenographer, and he questioned her thus:

"Chew gum?"

"No, sir."

"Spell cat and dog and such words correctly?"

"Yes, sir."

"Get here on time and work while you are here?"

"Yes, sir."

Then she began:

"Smoke bad tobacco while you're dictating?"

"Why, no."

"Take it out of your office force when you have a row at home?"

"Why, certainly not."

"Know enough English grammar and spelling to appreciate a good letter when it's written for you?"

"Why—er—I think so."

"Want me to go to work, or is your time so——"

But he interrupted her eagerly:

"Say, there's a locker there for your wraps. Hang them up and let's get busy at these letters."

## SINICAL SADIE SEES

A CHRISTMAS WISH

—o—

I have a stocking, wide, and deep,
For Santa Claus to fill;
But, oh! I wish, when I'm asleep,
And all the house is still,
That Santa, as he passes by,
Would stop beside my cot,
And in my heart, just where I lie,
Leave one new loving thought.

J. O. Kennedy.

CONTENTED

I'm glad I'm not a railway man,
To carry trucks about.
For then I'd have to see the trains
Go puffing in and out,
And I could never ride in one,
'Cos porters, as you know,
Just run along the platform,
Wave good-bye as they go.

I'm glad I'm not a postie man,
For then I could not be
So much surprised to get the note
Already brought to me,
And I could never hear myself
Go knocking down the street,
And run for letters through the slit—
And that is such a treat.

I'm glad I'm not the fire-brigade,
To stand about and about.
For as the fire was burning bright
Id have to put it out.
I'm glad I'm not a po-lice-man,
To stay the traffic's roar.
For then I'd always know quite well
I'd be run down no more.

I'm glad Im not a fisherman,
To sail to foreign climes,
For then I might not be at home,
To hear the Christmas chimes.
I'm glad I'm not a barrister,
For wise I'd have to be;
I'm glad I'm not—but, most of all,
I'm glad that Im just me.

JOAN SOMERVILLE.

## HOWLERS

I am not sure that it is quite fair to laugh at the sayings of children (remarks a writer in the London Morning Post.) After all, we "grown-ups" often say relatively far sillier things, and unfortunately, there is no one to laugh at us. If anyone doubts me let him listen to any political meeting, or a Town Council in full session. However, I looked through some of the entries for a prize essay competition on "Empire" hte other day and culled the following:—

"Empire" the other day and culled only."

"Much of the British Empire was gained in Victoria's reign because she was very enthusiastic."

"Last year the King forecasted a speech all over the world."

"The Union Jack is the most imported flag."

"Millions of our enemies would rejoice to see this mighty faggot of an Empire united and smashed up."

"More than once Britain has been pulled out of the fire by her Empire."

"We were not alive, so could not see how the Romans treated their Empire."

"St. Andrew, St. George, and St. Patrick were all very brave men, although they were Christians."

"Cod fishing is carried on in Newfoundland and the fish is made into cod liver oil, which is sent to France for the use of the Roman Catholics."

St. George saved a little girl from a monstrous dragoon."

The National

to Sudbury Winnipeg and Western Canada

Leaves Toronto daily at 9.00 p.m., Standard Time. Arrives Winnipeg 10.00 a.m., second morning. Connections at Winnipeg for all Western Canada Points.

SUDBURY SLEEPER on this Train

Use Canadian National Express for your next shipment, also for Money Orders, Foreign Cheques, etc.

TRAVEL CANADIAN NATIONAL

# BELLEVILLE'S BUSINESS PROGRESS IN WEEKLY REVIEW

## Our Progress Week By Week In Business And Industry, Reflected In The Live, Go-Ahead Firms Represented On This Page


Pure Spring Water
ICE
Phone 374
Let Us Book Your Order For This Season.
GRAHAM'S COLD STORAGE

SHOE REPAIRING
RAPID SERVICE
Shoes called for and delivered.
R. W. BROWN
10 Campbell St. Ph. 1317-W

AUTOMOBILE
DUCO REFINISHING
ISAAC STEPHENSON
Authorized Duco Refinisher
Crooaloof Bldg. Phone 1587

When You Are Looking For
FLOWERS
Cut Flowers, Potted Plants and Ferns. See Our Display
G. WARD & SON
38 Bridge St. FLORISTS Ph. 1272

QUINTE UPHOLSTERING
FURNITURE REPAIRING
and
CABINET WORK
1916 Campbell St. Ph. 1100

FOR THE BEST IN
SIGN WORK
CONSULT THE
A-1 SIGN STUDIO
140 Front St. Ph. 636

DOWNEY COAL
MEANS
D. L. & W. COAL
30 BRIDGE ST. PHONE 149 YARD 768

HAVE YOUR CLOTHES MADE TO YOUR ORDER
We are showing Overcoats in all materials. Priced from $30 to $45.
ARTHUR McGIE
308 Front St. Ph. 378

Tarlington's Doughnuts
ALWAYS FRESH
Ph. 255.

DODGE BROTHERS MOTORS
and GRAHAM TRUCKS
Sales and Garage Service
Parkdale Motor Sales
118 Front Street Phone 640

If You Want Express Service Ship via
Toronto - Belleville Transport
F. HIGH, Prop.
Freight Rates
TORONTO, TRENTON, BELLEVILLE and INTERMEDIATE POINTS
Toronto Ph. Adel. 3895 Belleville Ph. 883W

HARDWOOD FLOORING (Sealo Finish Brand) ROOFING All Kinds
Jamieson Bone & Co., Limited
General Contractors
BELLEVILLE
STUK-KOTE
(The Stucco That is Guaranteed to Stay On)

TIP - TOP CLOTHES
ONE PRICE
$24.00
CHARLES W. DICKENS
312½ Front St.

MOORE BROS.
MARBLE and GRANITE DEALERS
404 Front St., Belleville
W. F. Moore D. C. Moore
Cemetery Work a Specialty


# ODD OBJECTIONS OF PARENTS TO DENTAL ADVICE

London, Dec. 23.—Parents of London children attending council schools have a marked objection to their children being examined by doctors, and more so to acting on the advice of London County Council regarding teeth.

An official declared that 50 per cent. of parents refuse advice after examination of their children's teeth.

Some of the letters written to schoolmasters in protest are recorded by the council. One says:

"I desire my daughter's teeth to remain as they are. The same power that placed them there will make due change when necessary."

Another wrote: "Teeth will drop out and the second teeth will never come if the first are removed." This is an old superstition much believed in England.

One mother wrote: "Father hurt his toothache all his life, so the child will have to put up with it."

Another asked: "What was our teeth given us for but to eat with and you want to drop them."

With regard to eye treatment the parents are just as bad.

"Squint is God-given," wrote one "It is wrong to tamper with it."

Another said: "Father has squinted all his life and sees quite well without glasses."

Another averred: "Dad has been living all his life with only one eye."

Berlin wool-work, which has long been regarded as the quintessence of mid-Victorian bad taste, is now being done fast and furiously in the smartest London dress studios, and no other decoration, we are told, is quite so modish for the jumpers, frocks and suits intended for the Riviera this winter, and the more vivid the colors, moreover, the more striking the creation.


Special Full Course DINNER
50c
Supper 5 to 8
WONG'S CAFE
289 Front St. Next. Intell

"Merry Christmas"

THE ADVERTISERS ON THIS PAGE JOIN IN EXPRESSING THE WISH THAT THEIR PATRONS ENJOY THE HAPPIEST OF CHRISTMASES AND THAT THE NEW YEAR MAY BRING WITH IT AN EVEN GREATER PROSPERITY AND FAVOR IN EVEN GREATER NUMBERS THAN HAVE BEEN THEIRS THROUGH 1926

Phone 1328W
Edwards
262½ Front Street
Belleville.

QUINTE ELECTRICIANS
285 Colonna St.
ELECTRICAL CONTRACTORS
FIXTURES and LAMPS
"SNOW BIRD" WASHERS
Phone 787 Res. 1268 J

SKATES SHARPENED
AND PUT ON
BERT ADAMS
FOOTBRIDGE GANGWAY

Bargman's Grocery
QUALITY AND SERVICE
THE BEST

BELLEVILLE ELECTRIC & STAMPING CO.
—REDI-HEAT—
Electric Irons, Toasters, Stoves, Heaters
Ph. 1298J S. Wasserman
Pres. and General Mgr.

GARAGES
Built according to specification
Ask For Prices
E. J. MOTT
RETAIL LUMBER YARD
41 Station St. Phone 1653

ONTARIO BUSINESS COLLEGE, Limited
BELLEVILLE, ONTARIO
This year students have come from as far west as Alberta, as far east as Newfoundland, and as far south as British West Indies. The superiority of the O. B. C. courses is the reason. The College prospectus is sent free to any address.
I. L. MOORE, Principal

TRY
F. FITZGERALD
for really satisfactory CLEANING, PRESSING, REPAIRING and DYING
(Ladies' and Gent's)
Agent for Crown Tailoring Co.
402½ Front St. Ph. 1263

RADIO AND SPORT SHOP
New Stock of GOLF and TENNIS BALLS
Agency for C.C.M. BICYCLES
Radio Batteries Recharged
CARL C. REID
229 Front St. Phone 1462-W

See Our Display of the New
JAPANESE SILVER
and
ENGLISH CHINA
You'll Like Them Both
J. A. Borbridge
Jeweller
256 Front St. Ph. 554

Say It With Flowers
ANYTHING IN THE FLORAL LINE
Ferns, All Potted Plants, Cyclamen, Cut Flowers of all kinds
Mums, Carnations, Etc.
Floral Designs for Weddings, Funerals, Etc.
W. E. Armitage
73 Lingham St. Ph. 364-M

Day and Night Garage Service
GUARANTEED WORK BY EXPERT MECHANICS
RIGGS' GARAGE
Phone 116 R. H. RAYNOR

SEE-PRAY
The secret of an ever youthful skin—50c Jar
DON. G. BLEECKER
DRUGGIST
228 Front St.

Spragues
BELLEVILLE

Geo. A. Labey & Son
DRAIN TILE MFR'S AND CONTRACTORS
For Ditching
FOXBORO ONTARIO

Specializing in Ladies' and Gent's High Class
CLEANING, PRESSING, REPAIRING and DYEING
219 Front St. Ph. 393

CITY BATTERY SERVICE
R. E. Smith, Prop
301 Colonna St. Ph. 418
Exide Distributors. Battery, Starter, Electrical and Generator Repairs.

EXPERT WATCH REPAIRING
JOHN ROWNTREE
Ph. 1079W Bridge St. E.

"HERE'S THE PLACE TO GET YOUR
CHRISTMAS CANDIES
PURE HOMEMADE AND BOXED CANDIES
A GREAT ASSORTMENT
Moores'
Anglo American Block

Building Materials
SASH, DOORS, BLINDS, FRAMES, MOULDINGS TURNED GOODS, BRACKETS, WALL BOARD, LATH, BUILDING PAPER, SHINGLES, BUILDING HARDWARE, PLASTER BOARD, PREPARED ROOFING, CHIMNEY BRICK, LIMBER TILE, LIME.
The HOUSTON Co., Limited
BELLEVILLE PHONE 27, TWEED


## DEAN INGE DISAPPROVES

### Does Not Like Old-Fashioned Camp Meeting Religion

London, December 22.—Old-fashioned camp meeting religion does not have the approval of Dean Inge, of St. Paul's Cathedral, who made a visit to the United States last spring.

"The Kingdom of God," he said in a sermon here, "comes quietly. It is too genuine to be rapid, too deep to be noisy, too natural to be startling. In saying this I am running counter to a considerable body of Christian experience, in which conversion is sudden, palpable and startling."

Dean Inge believes the parable of the seed symbolizes the truest picture of the normal growth of a healthy soul. It was not a flash of meaning, of paroxysm, of sorrow in his opinion, but the slow working discipline of life which led step-by-step to the formation of spiritual mindedness.

"Among my own family and friends," he declared, "I have never met a man even remotely resembling sudden conversion."

# Lost or Found Something Classified Ads Give Quick Results. Telephone 36 And Kno w

## FOR SALE

FOR SALE—STEEL BOB DELIVERY sleigh with box. splendid condition. cheap, also 1 set heavy single harness and 1 set light harness, perfect condition. C. B. Scantlebury. d13-dif

FOR SALE — DRY BODY HARD wood cut in fool lengths. Joe Pigden, 19 Everett St., phone 601. d10-1m

FOR SALE—USED CARS BOUGHT and sold. Used Car Exchange (Old Hastings House) 350 Front Street. o15-dif.

FOR SALE — GENTLEMAN'S OTter gauntlets in A1 condition, good as new; also otter cap.. Phone 623, between 6 and 8. d23-6td

FOR SALE— FULL DRESS SUIT, Tuxedo suit, 96 Bridge St., East, 2 to 3 and 6 to 8 p.m. No second dealers. d23-3td

FOR SALE—72 ACRES SITUATED at Bloomfield, Prince Edward County. First-class land suitable for truck farming or dairying. A-1 buildings. 1 mile from 3 canning factories, church and graded school. Apply to owner on premises. Clarence Mallory, Bloomfield. Dec. 24, 31

FOR SALE—BARGAINS IN MUSIcal Gifts—Guitars. Violins, Violin cases. Ukuleles, Banjos, Ukulele Banjos, Leather Music cases, Harmonicas, and other small musical instruments at Gerhard Heintzman Ltd., 245 Front Street. d14-dif

FOR SALE— COLUMBIA PHONOgraph and Cabinet, with 24 selections for $35.00 at Gerhard Heintzman Ltd., 245 Front Street. d14-dif

## TO LET

TO LET—141 CHARLES ST., ALL modern conveniences, also garage. Apply Mrs. Thos. Manley. Phone 592. d21-dif

TO LET — FURNSHED ROOMS complete for housekeeping, all conveniences, with or without garage. Phone E. E. Devauult 1513, call 16 W. Bridge St. j6-dif.

TO LET—SMALL HOUSE, DUFFERin Ave., conveniences. Also two heated flats, Front St., conveniences, hot water heating; yard and garage. Apply Dr. Caldwell, 256 1-2 Front Street. a21-dif

TO LET—ONE HOUSE 62½ CATHerine St., one house 112 Canniftoo Road. Apply Dan Doyle, 283 Front St. Phone 869. a27-dif

## WANTED

POSITION WANTED — YOUNG man desires position as bookkeeper. Best of references. Apply P. O Box 881, Trenton, or phone 642, Trenton. d21-6td

WANTED—LIVE POULTRY. HIGHest cash prices paid. Bought in any quantity. Orders promptly attended to Write or call M. Marcus. 80 Station St., Belleville. d7-1m

MAKE MONEY AT HOME—MEN and women can earn $1 to $2 an hour in spare time writing showcards. No canvassing or soliciting. We instruct you and supply you with work. Write today. The Merhenitt Company Limited, 31 Dominion Building. Toronto. s6-dif.

WANTED—RUBBER BOOTS AND Goloshes resoled and repaired. Belleville Vulcanizing, 11 Moira St., W. Ph. 661-W. n29-e o d

WANTED

Poultry and feathers wanted. Highest prices. We loan crates. Write for price list. Audwork and Sons, 26 St Patrick's Market, Toronto 2

LADIES—MAKE $25 TO $50 WEEKly addressing cards at home; experience unnecessary. 2c stamp brings full particulars. H. Lichty, New Castle, Indiana. d24-1td

EARN $6. TO $8. DAILY WHEN qualified auto mechanic, Bricklaying, Barbering, Beauty Culture, positions awaiting, earn while learning, act quick, call or write Hemphill Chartered School, Toronto.

MALE HELP WANTED

$3.00 AN HOUR PROFIT AND FREE suit for men demonstrating our fine tailored-to-measure suits. We teach you the business and give you splendid selling equipment without charge. Hundreds of men earning big incomes in spare time and full time. Write to-day for selling outfit and Free Suit offer. Wilson 1015, Montreal, Quebec. Dec 24-1 td

## MISCELLANEOUS

MONEY LOANED ON AUTOMObiles. Used Car Exchange (Old Hastings House) 350 Front Street. o15-dif.

## FOUND

FOUND—SUM OF MONEY. OWNer may have sameby proving property at 27 Alexander St. Dec. 24-1 td

## News Of Movier

### BELLE THEATRE

Olive Borden, in "Fig Leaves," her latest release for Fox Films, will open a two day run at the Belle Theatre beginning today. In this remarkably beautiful story, written and directed by Howard Hawks, Miss Borden appears in a marvelous fashion revue and wears some of the most elaborate gowns ever sen in a motion picture production.

In addition, there are countless scenes in the Garden of Eden. These, as well as many of the fashion sequences, were filmed in Technicolor.

Miss Borden is supported by an excellent cast, headed by George O'Brien as masculine lead. Others in the cast include Andre de Beranger, Eulalie Jensen, Dorothy Dunbar, Phyllis Haver, William Austin, Charles Conklin and others. Continuity is by Hope Loring and Louis D. Lighton. Don't miss it. Come early.

### GRIFFIN'S THEATRE

Elinor Glyn demonstrates by the picture, "Love's Blindness," which opened at Griffin's Theatre last night that she knows well the public's taste in pictures as well as in fiction. The film, by the way, was produced by Metro-Goldwyn-Mayer from Mme. Glyn's popular novel of the same name, which was widely serialized by newspapers throughout the United States.

Most pictures end up with a marriage, or with a gesture that would indicate impending marriage, but "Love's Blindness" opens up with one. Pauline Starke as Vanessa Levy, the London money-lender's daughter, and Antonio Moreno, as Hubert Culverdale, the Eighth Earl of St. Austel, who enters the match to save himsef from bankruptcy, are the principals, and the elaborate wedding scene might easily be considered one of the features of the film.

For all who love a romance set apart from the workaday world the picture is highly recommended.

### CAPITOL THEATRE

A goodsized crowd greeted the special Christmas feature programme presented at the Capitol last night for the first time, and all agreed that the bill was one of the best the Capitol has offered for some time. Four excellent features are included: The feature film "The Ace of Cads", starring popular Adolphe Menjou, and this story of High Society Night Life, in London and Paris with its fascinating incidents is one that is highly interesting throughout and one of Menjou's very best. Another feature that took well with the crowd last evening was the first chapter of a stirring new serial story "The Silent Flyer" —a story with a setting in Alaska, and one in which is starred the famous dog actor "Silverstreak". It promises to be one of the best stories of its kind ever shown here, and will be followed with interest through ten weeks run.

Jean and Pat Keeley, in a clever vaudeville act, give an excellent exhibition of the art of bag punching and a boxing bout, a travesty on the Dempsey-Tunney bout. It is a scream and really good. A feature two reel comedy completes the performance and rounds out one which does credit to the management of the Capitol in its effort to provide patrons with a worth while Christmas Week attraction.

### THE "VANCOUVER EXPRESS"

One dictionary defines the word "express", as "to declare; to make known; to put into words; rapid transit or conveyance." To Canadians, with the prefix Vancouver, the word means decidedly more. In addition to rapid transit, "Vancouver Express" means comfort, convenience, quality of cuisine and the acme of personal service.

The fact that this Canadian Pacific through train starts from Toronto gives local patrons the advantage of rapid service to the Pacific Coast without change of cars. It is timed to reach the Western cities at suitable hours and to make convenient connections at Regina and Calgary for Saskatoon and Edmonton, and at Vancouver and South Pacific Coast points.

The "Vancouver Express" leaves Toronto Union Station daily at 9.00 p.m. Its service is proven and is the standard of the continent—Canadian Pacific throughout. Whether you travel in the Standard or Tourist sleeping cars, the Compartment-Observation or Colonist car, you are assured that perfection of courteous, efficient attention that identifies all branches of Canadian Pacific service.

Rates, reservations and full information from any Canadian Pacific ticket agent.

d21,23,24,27,29,31

## Classified Ads

CALL

**36**

## Headquarters For Toys & Xmas Goods

For 42 years we have been catering to the wants of Xmas shoppers and this year again sees us in the lead. Our stock of toys, velocipedes, sleighs, games china, glassware, books, stationery, fancy goods and decorations, is right to the front.

Our 15c, 25c, 50c and $1.00 tables are the talk of the town.

**The BEEHIVE**

**Chas. N. Sulman**

## AUCTION SALE

We wish all our customers and friends a Very Merry Christmas and a Happy and Prosperous New Year.

Drop in our office and get a calendar. Always at your service.

**S. J. FISHER & SON**

**Insurance & Auctioneer**

209 Front St., Belleville Phone 1?3

### CHRISTMAS HOLIDAY TRAVEL

Going home for Christmas? That is the question one overhears everywhere at this time of year when the shop window, the weatherman, everything and everybody is talking about Christmas and the answer, if you happen to hear that too, is almost invariably in the affirmative.

It's a funny thing but pretty much universal this feeling that everyone has that Christmas can only be Christmas in only one place in all the world. At Christmas time the ties of family and friends and fireside are strongest and at this season of the year there always come, stronger than ever, the call of home.

Long ago, when travelling facilities were not what they are today it was very impossible, even by enduring great hardships, for friends to unite for this festive season, but today with the help of modern railway methods the breadth of a whole continent cannot keep them apart.

Indications are at present that Christmas travel this year will be heavier than it ever has been before, and in order to meet the increased traffic, the Canadian Pacific Railway are calling into use special trains and additional equipment. Full details concerning the advance plans and preparations for extra trains are obtainable from any of the company's agents.

All other branches of Canadian Pacific are making their special preparations for Christmas too. Special supervision is being given to the handling of Christmas gifts by the Canadian Pacific Express who have already commenced their busy season. The Canadian Pacific Telegraph have also engaged a special staff for the Christmas rush to look after the rapid transmission of hoilday greetings.

And along with all these special facilities Canadian Pacific extends to you its usual courteous service and wishes you all a Merry Christmas.

D-16, 18. 20, 23, 24

### OPEN NOSTRILS! END A COLD OR CATARRH

How To Get Relief When Head and Nose are Stuffed Up.

Count fifty! Your cold in head or catarrh disappears. Your clogged nostrils will open, the air passages of your head will clear and you can breathe freely. No more snuffling, hawking, mucous discharge, dryness or headache; no struggle for breath at night.

Get a small bottle of Ely's Cream Balm from your druggist and apply a little of this fragrant antiseptic cream in your nostrils. It penetrates through every air passage of the head, soothing and healing the swollen or inflamed mucous membrane, giving you instant relief. Head colds and catarrh yield like magic. Don't stay stuffed-up and miserable. Relief is sure.

### WHY NOT CALIFORNIA THIS WINTER?

Each year as winter approaches, Pacific Coast resorts attract increasingly large numbers, those who desire a pleasant change from the rigorous weather of the East. Sunny California especially has become a most popular mecca for winter tourists because of its marvelous climate its varied possibilities for every branch of summer sport, its gorgeous scenery and excellent motor roads. If you have not yet wintered in California why not do so this year? There are several optional routes available from the Canadian Pacific concerning which ticket agents will gladly supply full information upon request. Travel at least one way through Canada via Canadian Pacific and revel in the miles of matchless scenery en route. Break the journey at Vancouver, then continue via Victoria where a delightful stopover at the famous hotel "Empress" will be thoroughly enjoyed. Consult nearest Canadian Pacific Agent for rates, reservations, etc., ask him to arrange your itinerary.

BIG CHRISTMAS WEEK PROGRAMME

## CAPITOL THEATRE

TONIGHT AND SATURDAY

The Sensational New Film Success

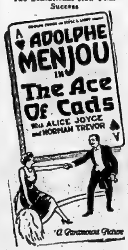


1st Chapter of the Greatest Serial Play of the Year

"The Silent Flyer"

Starring "Silverstreak" the king of Dog Actors. A Gripping tale of Alaska.

REFINED PROFESSIONAL

VAUDEVILLE

PAT AND JEAN KEELEY

in a Comic Boxing Travesty

FEATURE COMEDY

LARGE ORCHESTRA

REGULAR ADMISSION

Traffic lanes in London are being marked by holes drilled in the paving and filling with porcelain buttons.

A small folding airplane, which can be carried in a tank on a submarine, has been designed for the United States navy

### For Better Mince Pies Buy Clark's Mince-Meat

Made on a recipe which has filled with deliciousness many thousands of pies. Naturally it costs more than some—as the best of meat, finest raisins and other fruit and spices are used, but the very slight difference in cost is very well worth while.

"Canada Approved" on the label is an important protection to consumers.

*"Let the Clark Kitchens Help You."*

## GRIFFIN'S

TONIGHT AND XMAS. DAY

LOVES BLINDNESS

With

Pauline Stark, Antonio Moreno. Elinor Glyn's greatest story fo love, and marriage tangles is here now in a brilliant screen production.

## REGENT

TONIGHT AND XMAS. DAY

FRED THOMPSON and his Miracle Horse Silver King, in

LONE HAND SAUNDERS

Why does he never use his right hand?

COMEDY, SERIAL

A MERRY XMAS TO OUR MANY PATRONS

TODAY AND XMAS

"FIG LEAVES"

With

George O'Brien, Olive Borden

It's a mammoth production, nothing like it has ever been shown in Belleville. The technicolor scenes are extremely beautiful.

This is a program for the whole family. Dont fail to see it!

Also Comedy and World's Champion in last chapter of Serial.

Jack Denmark playing Special Christmas Music on the organ.

Coming Monday "Siberia".

### FOREIGN EXCHANGE

New York, Dec. 23.—Foreign exchange quiet, demand rates in cents, Great Britain, 4.94 13-16. Canadian dollars 1.16 of one percent discount.

## Lunch and Afternoon Tea

SERVED EVERY DAY AT

LATTIMER And LAVOIE

DRUGS LIMITED

MARCEL CURL AND TRIM 75c at your own home PHONE 1190 For Appointments

"Say it with Flowers"

## T. Givins & Son FLORISTS

PLANTS

Artistic Floral Work A Specialty

281 Bleecker Ave Ph. 189

DUTTON'S IDEAL GOODYEAR WELT SHOE REBUILDING SYSTEM

Work Called For and Delivered

378 Front St. Phone 1429

### HOSPITALS

CLAREMONT HOSPITAL

Belleville

Where patients are guaranteed the best of care. Any patient who can truthfully claim dis-satisfaction will be cared for free of charge. Bells answered promptly. Terms very reasonable

SCANTLEBURY'S SIGN STUDIO

Card Writing, Sign Writing. The Best in Style—Lowest in Price

### ARCHITECTURE

J. A. THOMSON and W. J. JOHNSON

Associated Architects

225 Front St. Phone 1276J

For Plans, Blue Prints and any Architectural Design.

### MEDICAL

Dr. A. B. Haffner

Eye, Ear, Nose and Throat

PHONE 930

Office: 47 Campbell St.

DR. H.J. FAHEY

DENTIST

Evenings by Appointment

25 Bridge St., E., Phone 115?

### MISCELLANEOUS

The Best in Signs

A-1 SIGN STUDIO

FRED W SMYTHE

140 FRONT ST. PH. 63.

ASELSTINE'S

MOTOR BUS & AUTO LIVERY TWEED AND BELLEVILLE

Motor Bus leaves Tweed at 7.45

Leaves Belleville at - - 3.1?

Phone 229, Belleville

HARDWOOD FLOORING

Oak, Maple, Beech and Birch Brantford Roofing

ARTHUR A. SILLS

237 Coleman Street

Telephone 1581

### LEGAL

ROBERT J. E. GRAHAM

Barristers, Solicitors, Etc.

MONEY TO LOAN INVESTMENTS MADE

Offices: Walker Hardware Bldg. 250 Front Street, Belleville

B. C. DONNAN

County Crown Attorney

Barrister, Solicitor, Notary Public Etc.

Offices: Court House Building, Belleville, Ont.

PONTON & PONTON

W. N. Ponton, K.C., R. D Ponton, Barristers, Solicitors, Notaries Solicitors for the Bank of Montreal, Canadian Surety Co., Etc. Money to Loan on Mortgages Offices: 23 West Bridge St.

PORTER, PAYNE & WILLS

E. Gus Porter, K.C., Chas. A Payne, T. Y. Wills

Barristers, Solicitors, Notaries Public, Etc.

Money to Loan on Mortgages and Investments made

Solicitors for Royal Bank

Offices 219 Front St., Belleville, Ont.

MIKEL & ALFORD

Barristers, Etc.

W. C. Mikel, K.C., G. Alford

Solicitors for the Molson's Bank Offices: Belleville and Trenton

WALLBRIDGE, CAMERON & CO.

Barristers, Solicitors, Notaries Money to Loan

Dominion Bank Bldg., Corner of Front and Bridge Streets Belleville, Ont.

E. J. BUTLER

Barrister, Solicitor, Notary Public, Money to Loan. Offices: Ontario Hall Building, 29 Bridge St. E., Telephone 440

ROBERT D. MACAULAY

Barrister, Solicitor, Notary Public Offices: Bank of Commerce Chambers, Front and Campbell Sts. Belleville. Phone 1598

Offices: Belleville and Stirling

COLLINS & CUSHING

Barristers and Solicitors

A. B. Collins. F. G. Cushing

Offices: Above Union Bank, Cor. Front and Campbell Streets Phone 162

Company and Private Funds to Loan on First Mortgages

### INSURANCE

GENERAL INSURANCE

Fire, Accident, Sickness, Automobile, Plate Glass. Good Companies. Farm rates cheaper than any other agent. Call see us before renewing.

CHANCEY ASHLEY & SON

236 Front St.

FARM INSURANCE

Rates very reasonable—call and see us before renewing policy. We can save you money.

The H. F. KETCHESON Co. Limited

30 Bridge St., Belleville

Before Placing Your Fire Insurance, see

W. J. HALL and R. H. KETCHESON

Queen Insurance Co., and several other first-class companies. 278 Front St., Belleville Phone 738

INSURE WITH BELLEVILLE LOCATORS

For Satisfaction and Service Fire, Accident and Automobile Insurance

J. L. R. Gorman, Prop.

332 Front St. Phone 8?1

### ENGINEERING AND SURVEYING

J. WALTER EVANS & CO

ENGINEERS & SURVEYORS

Municipal Engineering, Mine and Land Surveying, Mining Properties Examined and Reported upon

257 Bleecker Ave. Ph. 390w

Belleville, Ont.

# BONES OF THREE HUNDRED DEAD CHINESE RETURN

## Must Be Re-interred With Ancestors for Souls to Repose

### SACRED DUTY

### Periodical Shipment Being Made From Eastern Canadian Centres

Montreal, Dec. 24.—Bound for China on their last journey to the land of their ancestors where their souls shall gain repose, the remains of some 300 Chinese, who have died in Eastern Canada during the last seven years, are now en route to Vancouver. The bones will leave Vancouver on January 6. They are consigned to the Doong Wah Hospital Hong Kong, where the Chinese Benevolent Association, which has been responsible for the disinterring and shipment of the remains, again takes charge, and sees to their shipment to the individual home towns of the deceased.

The Montreal district shipment, which, with crates and containers weighs nearly 6,000 pounds, is one of the largest ever made from this part of Canada. For months a campaign to raise the necessary funds has been carried on among the Chinese of Canada, and each Chinese considers it a sacred duty to add his mite.

The Chinese social life is built up on the basis of the family, and as each child is born his name and the date of birth are inscribed on tablets placed in the ancestral hall of the family, where similar facts in regard to his forefathers have been entered. These records cannot be completed until the facts regarding the death of the person have also been inscribed, and Chinese tradition demandes that before the soul of the departed shall have peace his bones must be returned to the burial ground of his family and the particulars of his death must be inscribed on the tablet which is kept in the ancestral hall.

A VOLUNTARY TAX

So, about every seven years, a fund is raised among the Chinese residents in other countries to provide for the returning to China of the bones of those who have died abroad. The last movement of this kind was handled by the Chinese Benevolent Association at Victoria, B. C., and each Chinese returning through the British Columbia ports to his native land paid a voluntary tax of two dollars to the association for his fund. This year, however, the work was handled by the committee of the Chinese Benevolent Association which is found in every large centre in Canada.

The bodies of Chinese who had died in the Dominion during the period since the last shipment of this kind were disinterred, placed in airtight containers of galvanized iron, and those containers in turn were enclosed in two wooden cases, each of the cases bearing identification marks. Once delivered to the Doong Wah Hospital, the containers are sorted out, and relatives notified, who consider it a sacred duty to see to the re-interment of their deceased under proper auspices.


**H.P. SAUCE**

Gives flavor and freshness to the food.


MERRY CHRISTMAS

Where go ye, simple shepherds all
who haste so fast by night,
Leaving these your flocks and
herds to wander as they will?
What thing can be more beautiful
than this Star's perfect light;
"Nay, this fair Star but leads us to
the World's most perfect light;
We seek the radiant Son of God past
starry vale and hill."

Where go ye, all ye weary folks so
wise in this world's lore,
Hastening past your city streets so
bright and wide and far?
What thing can be more glad than
those, the joys we know before,
"It Love that lives and Christ that
lives, our God that we adore!
The Joy that lives forever we have
found who find His Star!"

# PORT HOPE TEAM COMING DOWN AT FULL STRENGTH

## Exhibition Tilt on Christmas Night Should Draw a Large Crowd

Hockey fans will be presented with their Christmas gift tomorrow night in the form of a game between the Port Hope "Ontarios" and Belleville Maroons. The westerners are coming down chuck full of confidence after their win over the locals at Port Hope the other evening.

Manager Thomas will send Soup Goyer, "Benny" Bohan et al into the game at full strength. Whalen and Frechette who were abeentees in the first game will be included in the line-up and possibly "Bill Green will make his initial appearance.

Finnegan Hills has a mighty smart sextette in the visiting gang and they will make the locals step every inch to win. Kenny Ware, late of Preston Riversides is the king-pin of the forward line. Crossett and Hutchings on the defence are a sturdy pair and spilled several of the Belleville players the other evening. Joe Micks in goal, is every bit as wily as in past years. The rest of the team are equally strong both on defensive and offensive.

Bohan will guard the nets with 'Soup' Goyer and Green in front of him. Lawrence Goyer will hold down the pivot position with "Stan" Hagerman and "Daw" Whalen on the two flanks. Frechette and Hibbard will probably play the relief roles. This team looks good enough to give any team in the "Big Six", a real battle. The opening game of the O. H. A. season is on New Year's night when Brockville will be here.

Tomorrow night's game will get under way at 8.15.

# WIFE VANISHED BUT DOCTOR HAS RETURNED HOME

## Police Believe Woman Was Murderd — Husband Under Guard

Washington, Dec. 24.—A fruitless search was conducted yesterday by police and relatives for the body or hiding place of Mrs. Gladys W. Houck wife of a staff physician at St. Elizabeth's hospital here, who dropped out of sight last Wednesday.

The husband, Dr. Knute Houck, who also disappeared Wednesday, was brought back yesterday from Hornell, N.Y., where he was picked up on a street apparently suffering from a mental breakdown.

HUSBAND'S STORY

Houck, held under guard at Gallinger hospital, gave police no clue as to the whereabouts of his wife. Still in a highly nervous condition, he told a disconnected story of how she had "left" him, and how he himself had vanished from his home the same night.

Weeping bitterly, Houck admitted that he and his wife had had "trouble" and that the night before she disappeared he had beaten her.

"I was dirty and contemptible," he said. "Then I awoke from a good dream to see her slipping out of the door."

The 30-year-old physician dismissed suggestions that his wife might have committed suicide. She had threatened to end her life on several occasions, he said, but he felt sure she would never carry out such a threat.

BELIEVE MURDERED

Expressing confidence that once he got home again he would find his wife waiting for him, Houck said she probably was with friends somewhere.

Although baffled in their attempts to get some line on Mrs. Houck's movements after her disappearance, police generally were of the opinion that she was murdered.

## TALLEST NOBLEMAN OF AGE CHRISTMAS

London, Dec. 21.—Standing 6 ft. 9 1-2 ins., and still growing, Lord Reay "world's tallest nobleman," will become of age on Christmas Day. He has made arrangements for many of his relatives in England and Scotland to visit him in Holland to celebrate the event.

The young man is a peer of Scotland, chief of the Clan MacKay, but makes his home in Holland, where an ancestor settled because he did not receive a pardon in a treaty between the King and the Covenanteers. Lord Reay is thirteenth of his line. His grandfather at one time was governor of Bombay.

---

The famous Wielicaka salt mines in Galicia contain 65 miles of galleries of salt rock.


A Merry Christmas

*Our Season's Greetings*

Behind the words of this Holiday message there is a deep and sincere feeling, a lot of genuine satisfaction and joy in having contact with the good business friends we have served during the past year. We hope that we may continue to enjoy your confidence, and take this opportunity of extending to all our very best wishes for the coming year.

*Edwards*

290 Front St. .. Belleville.

MAY HAPPINESS AND MERRIMENT FILL YOUR HOME THIS CHRISTMAS

TERRY DOLAN HARRY WOODLEY
FRED WOODLEY WARNER FINKLE
CHARLIE DOLAN

**DOLAN The Druggist**



**We Wish All Our Customers**

AND FRIENDS A

**Very Happy Christmas**

We have been in business 43 years and this season our Christmas trade is the best ever, so we are happy— — —

WE THANK YOU!

**Oak Hall**



**Merry Xmas**

May we extend to all the people of Belleville and vicinity A Real Merry Christmas.

**WOODLEY'S FURRIERS**
273 FRONT ST.



PLEASE ACCEPT OUR SINCERE WISHES FOR A

Merry Christmas

AND

Prosperous New Year

**OSTROM'S**
THE BEST IN DRUGS



**A MERRY CHRISTMAS**

To all our customers and friends we extend our thanks for patronage during this year and wish you every one a Joyful Christmas time and prosperity in 1927.

In recognition of the faithful services of our employees, the Store will remain closed from Friday night, Dec. 24th, until Tuesday morning, Dec. 28th.

The **Ritchie** Co., Limited


## RECREATION BOWLING

The mixed doubles elimination tournament at the Recreation Alleys has finally narrowed down to the final game, this taking place tonight. Last night witnessed some close scores when Mrs. Lee and J. S. Finn eliminated Mrs. Domenico and H. Kemp by 10 pins in the third round to lose out in the semi-final game to Miss Ethier and B. Drew. T. Barrett and Mrs. Brydges eliminated Miss Curry and A. Legault also in the semi-final game; the above two winnes will be playing off for the turkeys. Scores:

Mrs. Brydges 594; T. Barrett 690 Total 1284. vs. Miss Curry 514; A Legault 648. Total 1159.

Mrs. Domenico 467; H. Kemp 456 Total 923. vs. J. Finn 428; Mrs. Lee 505. Total 933.

Mrs. Lee 486; J. Finn 430. Total 916. vs. Miss Ethier 465; B. Drew 637. Total 1102.


*Rich In All Vitamins Of Cod-liver Oil*

**SCOTT'S EMULSION**

*Promotes Growth— Builds Strength. Wonderful For Children*

Scott & Bowne, Toronto, Ont. 26-64


USE "THE NATIONAL"

Travellers to Winnipeg and points west have preferred "The National" since its initial run. Those who are taking the trip for the first time are well advised to commence their journey right by travelling "National."

Splendid service, a fast, interesting trip and convenient hours of departure are a few reasons for "The National's" popularity.

"The National" leaves Toronto nightly at 9.00 P.M., arriving at Winnipeg 10.00 A.M. the second morning. Connections are made at Winnipeg for all Western points. Special sleeper is carried on this train for the convenicnee of Sudbury passengers.

Tickets and information from any Canadian National Agent.

Dec. 14 & 24

QUEEN'S HOCKEY REVENUE

Kingston, December 24.—In a statement issued today by the Queen's Athletic Board of Control, it was shown that in eleven intermediate games and ten junior games at the Harty Arena in 1925 and 1926, the Kingston Hockey Club received a total of $4,581.52, this amount being added to by the share the Kingston Hockey Club, junior O.H.A. champions, received from the Sons of Ireland game here last winter.


# ECZEMA SKIN IS HEALED BY THIS SULPHUR

Any breaking out of the skin, even fiery, itching eczema, can be quickly overcome by applying Mentho-Sulphur, declares a noted skin specialist. Because of its germ destroying properties, this sulphur preparation instantly brings ease from skin irritation, soothes and heals the eczema right up and leaves the skin clear and smooth.

It seldom fails to relieve the torment without delay. Sufferer from skin trouble should obtain small jar of Rowles Mentho-Sulphur from any good druggist.



# OUCH! RHEUMATISM! RUB THE PAIN AWAY

Stop drugging! Rub soothing penetrating St. Jacobs Oil right into your sore, stiff, aching joints, and relief comes instantly. St. Jacobs Oil is a harmless rheumatism liniment which never disappoints and cannot burn the skin.

Get a 35 cent bottle of St. Jacobs Oil at any drug store, and in a moment you'll be free from pain, soreness and stiffness. In use for 65 years for rheumatism, sciatica, neuralgia, lumbago, backache, sprains.


NO WINTER IN FLORIDA

For those who wish to escape the rigors of Canadian winter there is no district more attractive than Florida famous for its many beautiful tourist resorts. There, every summer sport may be enjoyed, including golfing yachting, swimming, finest deep sea fishing and other outdoor pastimes, its noted climate and wonderful sunshine is especially beneficial to those not enjoying robust health.

Winter tourist fares are now in effect to Florida and Gulf destinations good for stopover at all important points with final return limit May 31 or June 15, 1927, depending on the destination. There is also the privilege of optional route via Detroit or Buffalo, and through sleeping car service is available from both these points to Jacksonville, West Palm Beach, Miami, St. Petersburg and Tampa. Connection with this service is conveniently made via Canadian Pacific.

Canadian Pacific Agents will gladly furnish all information and arrange your itinerary upon request.

n26,29,d3,7,11,13,17,21,24,29


# PAIN ENDED BY HEAT OF RED PEPPERS

Rheumatism, lumbago, neuritis backache, stiff neck, sore muscles, strains, sprains, aching joints. When you are suffering so you can hardly get around, just try Red Pepper Rub.

Nothing has such concentrated, penetrating heat as red peppers, and when heat penetrates right down into pain and congestion relief comes at once.

Just as soon as you apply Red Pepper Rub you feel the tingling heat. In three minutes the sore spot is warmed through and through and the torture is gone.

Rowles Red Pepper Rub, made from red peppers, costs little at any drug store. Get a jar at once. Be sure to get the genuine, with the name Rowles on every package.

NEW YEAR'S CARDS
LARGE VARIETY
AT
GEEN'S DRUG STORE

The Daily Intelligencer

IMLAH & ARMSTRONG
Managers
BELLEVILLE BURIAL CO.
Funeral Directors
Phone 774w. 14 Campbell St.

VOL. LVI. THE DAILY INTELLIGENCER MONDAY, DEC. 27, 1926 PROBS—Fair and cold.

# NOMINATIONS ARE HELD FOR COUNTY ELECTION TO-DAY

## W. J. HUME, VICE PRESIDENT C.I.A. FOR PRODUCTION

### General Manager of Corbyville Plant Gets Big Step Up

### TO MONTREAL

### May Move to Head Office—Not Decided Yet

Mr. W. J. Hume, General Manager of the Canadian Industrial Alcohol Company Limited, was elected Vice-President in charge of Production at a directors' meeting following the annual meeting of shareholders in Montreal last Tuesday. The promotion may mean that the Humes will have to move to Montreal, but this is not definitely settled yet.

Mr. Hume is a comparatively young man to hold such a responsible position, but his record since assuming full charge of the Corbyville plant more than justifies the decision of the directors. He has been practically brought up with the Company, his service extending over twenty years, back to the days of the late Harry Corby. Step by step he has risen, learning the business from the ground up, until now he has a comprehensive grasp of the enormous affairs of the firm.

If Mr. Hume moves to Montreal, Corbyville and Belleville will feel the loss keenly, as he has closely allied himself with the public and social life of these communities. His father before him was closely associated with Senator Corby and "Billy" as hundreds of Bellevillians know him, has followed right along. Mrs. Hume is a daughter of Mr. and Mrs. J. V. Jenkins of the Quinte Hotel.

## BOARD ELECTED BY ACCLAMATION

The election of members of the Separate School Board was held at St. Michael's Academy today at 12 o'clock noon. The following were nominated and all elected by acclamation:—

Bleecker Ward—Edward Doyle.
Baldwin Ward—Rev. C. J. Killeen.
Ketcheson Ward—Thos. J. Hurley.
Samson Ward—F. C. Lee.
Foster Ward—James Truaisch.
Murney Ward—Fred M. Meagher.
Coleman Ward—Joseph Foltz.

The retiring trustees are:—F. M. Deacon, J. M. Truaisch, Thos. J. Hurley, F. C. Lee, Timothy Sullivan, Rev. C. J. Killeen, Joseph Foltz.

The other members of the board who have yet to serve another year are:—

Bleecker Ward—John Fitzgerald.
Baldwin Ward—L. P. Hughes.
Foster Ward—Jas. Lynch.
Samson Ward—W. A. Dolan.
Ketcheson Ward—Frank Walsh.
Murney Ward—W. J. Duminie.
Coleman Ward—D. V. Huffman.

## COMING EVENTS

NOTICE BOWLERS

Organization for the winter bowling leagues will take place at a meeting on Wednesday night for the men's junior and senior leagues and Thursday night for the ladies league at the Recreation Alleys. All teams must have a representative at these meetings in order to enter. Now is the time for any new teams that desire to enter in any of the above leagues. As we can only accomodate a certain number of teams we will have to accept the first to enter.

Recreation Alleys Phone 1517.
d27-3td.

Skating every night at Bailey's Rink.
d27-2td

Holloway St. Sunday School Christmas entertainment, Tuesday evening, Dec. 28, at eight o'clock. Excellent program and Christmas cantata. Augmented orchestra. Admission 25c.
d21-3td

FOR THE MOST HEAT
and the
GREATEST SATISFACTION
for the money, get your Fuel from The
F. S. ANDERSON CO.

## WIFE ARRESTED

### Last Person to See Murdered Automobile Dealer Alive

Vancouver, Dec. 27.—Mrs. McIntyre, wife of J. E. McIntyre, automobile dealer found shot in his room at an hotel last Thursday, is under arrest, a formal charge of murder having been laid against her by the authorities. Police say she was the last person to see her husband alive. She gave herself up to police Friday, then in the hospital under police guard.

## SPECIAL MUSIC MARKS SERVICES AT ST. MICHAEL'S

### Midnight Mass Celebrated By Unusually Large Attendance

Midnight mass was celebrated at St. Thomas Church and St. Michael's Church on Christmas eve and the music at each Church was particularly fine. At St. Michael's Church Miss Grant presided at the organ playing all the accompaniments in a most talented manner, while Professor Wheatley played an organ solo which was very fine. A solo by Mr. Harold Barret 'Night of Nights' beautifully rendered likewise the offertory solo by Miss Katie Rawden "Lamb of God I Come". Miss Osler sang an "Ave Maria", Mrs. Grant "Rejoice Greatly" from the Messiah, Mr. Jack Fahey "O Salutaris" each of which was a masterpiece and Mr. Matiam Young was heard to great advantage in a violin solo.

At St. Thomas Church Mrs. Wilmott's solo "Gesu Bambino" was charmingly sung and the anthem "The First Christmas Morn" splendidly rendered. Verses in the carol by Miss Skelcher were a pleasing number. Mr. Charles Skelcher presided at the organ.

## FOREIGNER FALLS TO DEATH OVER LOCK GATE

St. Catharines, Ont., Dec. 27.—A foreigner, aged about 45 years, wearing a Toronto-made suit of clothes with the name Malevan sewed in the coat, was instantly killed yesterday afternoon when he fell 45 feet from the temporary lock gate of the Welland Ship Canal at Port Weller landing on the concrete sill. The remains were removed to a local undertaking parlor and there await positive identification.

## UNITED SERVICE CELEBRATED AT BAPTIST CHURCH

### Rev. D. C. Ramsay Conducts Annual Christmas Day Worship

The regular Christmas service, under the auspices of the Ministerial Association was held in the Victoria Avenue Baptist Church on Saturday afternoon.

The Rev. D. C. Ramsay of John Street United Church, conducted the services, taking for his sermon the theme, "An Ideal, Or An Ambition."

Due to the Christmas reunion which naturally follow Christmas there was a large number of strangers in the congregation.

This annual event creates unusual interest among a large number of people.

The music, under the supervision of Miss Lavoie, organist, was beautiful, and appropriate to this time of year.

## CHRISTMAS WAS HAPPY HOME DAY WITH MAJORITY

### Railways and Motors Bring Hundreds Back For the Holiday

### BIG BUSINESS

### Merchants Pleased With Trade of the Last Ten Days

Visitors in record breaking numbers poured into the city on Friday and Saturday for the Christmas holidays and according to both the Canadian National and Canadian Pacific Railway offices all travel records in the district were superseded, over the week end.

The festivities commenced on Friday night when shopping and Christmas preparations had been concluded and kept up until midnight on Saturday, each and every person finding any amount of diversions to choose from. Many preserved the customs of the ages by attending Church in the morning and spending a quiet home day living over Christmases of years gone by, while those who preferred entertainment out side of the house had the theatres to choose from, special attractions having been provided by each.

POSTAL AND TELEGRAPH SERVICE

Perhaps the most important factor in the Christmas festivities lies in the postal service of a city and in this Belleville excels. Nothing too good may be said of the splendid maner in which the enormous holiday mail was handled both at the Post Office and by the mail carriers. Just an instance of this lies in the fact that letters posted in Victoria B. C., tore across the continent and were delivered in Belleville on Saturday in record time, not an hour having been wasted in any of the many handlings to which mail is naturally subjected. There were few, if any, disappointments in the non delivery of those Christmas packets which mean so much to the populance.

The telegraph service also excelled. An army of boys was kept busy delivering notices that brothers, sisters, aunts and cousins would be with their families for the week end. They came from every corner of the continent and all kinds of greetings from the absent ones delighted the hearts of the Bellevillians.

The weather man lent a helping hand to the celebrations and brought with him none of the blizzards and storms which had been feared. The people had been more than thoughtful in "shopping early" which proved a Godsend to the store keepers who, after doing a up afer ten o'clock when the majority of up afte ten o'clock when the majority of the stores closed for the holidays and the different householders returned home to prepare to help Santa Claus in his rounds for the night.

MERCHANTS PLEASED

The merchants today are rejoicing in the splendid business done in the Christmas trade and state that each year brings a heavier demand for utilitarian gifts, rather than the style given in days gone by. Dainty underwear was the most popular choice of the greater part of the people while fur coats were the choice of many. All in all it was a memorable Christmas for every one and not a serious accident mared the day.

## WOMAN FOUND SEMI-CONSCIOUS WITH FEET AND ARMS FROZEN

Toronto, Dec. 27.—Mrs. Esther Seresky was found at the foot of Scarboro Cliffs late last night after being missing for several hours. The woman was semi conscious and had no shoes or stockings on when found. Her feet and arms were frozen.

## HAMILTON WOMAN DISCOVERS GOLD NUGGET IN XMAS GOOSE

Hamilton, Dec. 27.—If there is a gold rush in this district, credit for discovering the first nugget may go to a goose owned by Mrs. E. W. Dartnall, Rymal station. Mrs. Dartnall, who keeps a large flock of geese, was preparing one for Christmas when she found a gold nugget the size of a bean in its crop. It is believed the bird picked up the gold in a bed of the creek which flows through Spring Valley farm.

## BANS BAZAARS

### Rector Thinks It's a Low Way to Raise Church Funds

Hamilton, Ont., Dec. 27.—No more money will be raised through carnivals, raffles or bazaars at St. Mary's Cathedral here, Very Rev. Dean Gehl, the rector announced yesterday.

"I have always thought that a particularly low way of getting money. I think that if I had to resort to that means I would rather be showman or faker at a country fair," Dean Gehl remarked.

## CALLED BY DEATH ON WAY HOME FOR CHRISTMAS

### Vincent Brown, Well-known Athlete, Succumbs Suddenly

The city was shocked yesterday to learn of the death of Richard Vincent Brown, a former well-known resident. Mr. Brown left his home in Lindsay yesterday morning in apparently in good health to visit his mother here, over the Christmas season, and while travelling on the train near Peterboro he was seized with an attack of acute indigestion. Medical attention was secured at Peterboro but proved unavailing and he passed away. "Shinny" as he was popularly known, was born here 34 years ago but moved to Lindsay some ten years ago when he was a well-known employee of the Canadian National Railway serving in the occupation of fireman.

Mr. Brown was a prominent athlete in his younger years having played both hockey and baseball with Belleville teams. He was a member of St. Michael's Church, the Knights of Columbus and the Brotherhood of Locomotive Fireman and Engineers. He was a son of the late Thomas and Mrs. Brown, of this city.

He leaves to mourn his loss his mother, Mrs. Thomas Brown, Dufferin Ave., one brother, Edward Brown, of Belleville, four sisters, Mrs. Margaret Ray, of this city, Mrs. Alf. Keane, of Trenton; and Miss Agnes and Miss Helen, of Belleville.

The funeral will take place on Tuesday morning at 8.30 to St. Michael's Church.

## 3 ACCIDENTS ON CHRISTMAS MAR FAMILIES' DAY

Three accidents marred the joyous Christmas season for three different families, one of which might have caused a death. When Mr. W. Wilson, of Holloway, tried to take a 22 calibre rifle away from his grandchild, the gun exploded shattering a bone in his hand. Evidently, the lad's finger had been on the trigger of the rifle and when Wilson tried to take it away from him it exploded.

TWO BREAKS

Mrs. C. Macdonald, of Point Anne, and George Little, Millican, fell and broke their wrists.

All three were brought to the Belleville Hospital.

## HORSES BOLT ON VILLAGE STREET

A black team hitched to a sleigh driven by William Broadworth became frightened on the Main street, of Stirling, on Friday night and suddenly bolted among the various vehicles. The driver lost control and the horses continued their mad career.

Reaching the turn toward Frankford the animals swerved throwing the driver off and tore down the road. They have not been seen since although search parties have been scouring the vicinity for the past two days. The sleigh was loaded with feed part of which was distributed along the road.

Mr. Broadworth is anxious to gain a trace of the horse's course. It is believed that they may have taken refuge in some farmer's barn along the road.

## $137 PRICE FOR DOING A MURDER IN CHICAGO, ILL.

### Wife Tires of Common-Law Husband and Wants Change

### PAID HIS FINE.

### Wanted $1000 Insurance and Freedom to Return To Husband

Chicago, Dec. 27.—Loren Patrick, whom the police charge was hired for $137 to kill a man so that the victim's common-law wife might collect his insurance and return to her husband, was arrested here yesterday and confessed the slaying. Patrick's victim was William Lindstrom, who was found December 7 lying on an icy pavement with a fractured skull.

Several days ago Mrs. Lillian Fraser, Lindstrom's common law wife, was arrested and said she hired Patrick to do the killing so she might collect a thousand dollar insurance policy and return to her husband, as she had grown tired of Lindstrom. She stimulated that the killing must appear accidental and said she offered to pay a fine of $137 for Patrick and enable him to get out of jail at Crown Point, Indiana.

Mrs. Fraser and Mrs. Catherine Crabler of Crown Point, friends, are both in jail, the latter being held as an accessory.

## COL. M. K. ADAMS PASSES AWAY AT HIS HOME SUNDAY

### Prominent Military Man in Prince Edward County Succumbs to Illness

There passed away at Picton yesterday, one of the best known and respected citizens of the Bay of Quinte district in the person of Col. M. K. Adams.

Col. Adams who has been a continuous resident of Picton practically all his life has been bothered with heart trouble suffered a stroke some three weeks ago which resulted in his death.

Colonel Adams has been identified with various military organizations throughout his whole career, having commanded the 155th Battalion recruited from this district. He was formerly in charge of the 16th Militia Regiment of Picton. He has been a prominent worker in veterans circles since the close of the war. Born in Milford fifty-four years ago, he took up his residence in Picton in his early life where he has conducted a successful hardware business. Col Adams is a member of several fraternal organizations and is a Past District Deputy Grand Master of Prince Edward Dist A. F. and A. M. and a Past Grand Master of the Loyal True Blue Association of Canada. Mr. Adams is also a member of the Oddfellows Order.

He always took a prominent part in affairs of municipal and civic interest and was for two years Mayor of Picton. He leaves to mourn his loss his widow, one son Arnold, of Picton, and one daughter, Mrs. A. E. Vandusen, of Picton.

## MOUNTIES PERISHED

Ottawa, Dec. 27.—In a fire which destroyed their quarters at Rae, remote post in the Northwest Territories on Dec. 6th, Constable F. Rhodes of Royal Mounted Police was burned to death while another constable was severely hurt, according to a report reaching police headquarters here today.

## TRAVELS LIGHT

### Lady Maude Takes One Suitcase on a 12,000 Mile Trip

London, Dec. 27.—Carrying only a small suitcase, Lady Maude Hoare climbed into a large passenger aeroplane today, and with her husband, Sir Samuel Hoare, British Air Minister, sailed off on a twelve thousand mile journey to India and return. Her trip is the longest flight ever undertaken by a woman and is epoch making one for British civil aviation.

## MANY ATTEND SHANNONVILLE CHURCH SERVICE

### Cantata "King Immanuel" Rendered By the Choir

A congregation of nearly three hundred attended the Christmas service at the Shannonville United Church on Sunday evening, and, due to the Christmas season and resulting family reunions, the assembly included many from far and near, not only representatives from the appointment of Salem, Melrose and Spencer's, but several from Belleville, Lindsay, Brockville and other parts.

King Immanuel, the Christmas cantata presented by the choir of the church, was very fine. The Christmas spirit and message was fittingly presented by the pastor, Rev. H. P. L. Seymour, preceding each of the four parts of the cantata which were "The Angels", "The Nativity", "The Shepherds" and "The Wise Men" The presentation was one of the most successful events in connection with Shannonville United Church and the splendid success was due to the able leadership of Mrs. Will Noyes, the organist, Mrs. H. P. L. Seymour, and the loyal co-operation of the members of the choir.

"Star of Bethlehem", the beautiful Christmas cantata presented last evening in Holloway Church was a musical achievement of outstanding merit, and Mr. Alec Gordon at the organ added much to the success of the presentation. The soloists, Miss Eva Colclough, Leslie Woodley and Harold Howard, excelled in their different numbers and demonstrated the high state of efficiency which they, similarly to the rest of the twenty-five members of the choir have arrived The female quartette, Misses Eva and Edith Colclough, Mrs. Turnbul and Miss Irene Woodley were heard to splendid advantage and their numbers keenly appreciated by the capacity congregation. A solo by Miss Eva Colclough in the morning and in the evening by Mr. Harold Howard were splendid features of the Christmas music.

## STIRLING FARMER SUFFERS LOSS

Fred Cook who resides at Minto near Stirling suffered the loss of his home by fire on Christmas day. Mr. and Mrs. Cook and their family left in the morning to spend the day with Mr. George Masters, a neighbour. According to information received there was no sign of a blaze on their departure.

Shortly after dinner they were informed of the conflagration and returning, found their home practically burned to the ground. It was a frame structure and fell an easy prey to the devouring elements.

It is a heavy blow to Mr. Cook, especially at this season of the year.

It is not known whether the loss is covered by insurance.

## EXPLOSION IN CALIFORNIA KILLS TWO AND INJURES MANY OTHERS

Ventura, Calif., Dec. 27.—Two men were reported killed and several others injured when an explosion rocked the refinery of the General Petrolium Company, two and a half miles from here, today. The explosion occurred in the absorption unit of the plant. The flames broke out and were uncontrolled and threatened a nearby gasoline storage tank which was expected to blow up any minute.

## ACCLAMATIONS IN CARLOW AND BANCROFT VILL.

### Walter E. Wiggins Resigns After 9 Years Reeve of Faraday

### CONTESTS GENERAL

### Charles Burlanyett Has No Opposition in Bangor Wicklow, McClure

Election day in the townships in the County of Hastings promises to offer some real thrills, there being a spirited contest promised in each electorate. Bancroft and Banfot Wicklow and McLure alone took the top off the contest having sent their reeves in by acclamation. E. L. Reid going in in Bancroft and Charles Burlanyett the second constituency. In Faraday, W. E. Wiggins after nine years service in the capacity of Reeve has retired from the fight this year.

SIDNEY TOWNSHIP

Reeve— R. M. Mitchel. E. W. Brown, J. G. Sills, W. B. Tufts, W. Embury.

Deputy Reeve—R. M. Mitchel. J. W. Embury, Wesley Gray, W. B. Tufts, D. A. McDonald.

Councillors—A Martin, J. W. Embury, W. Gray, H. Townsend, F. Waker, D. McDonald, A. McDonald, A. Cranston.

Twenty-two nominated for Councillors in this Township.

MONTEAGLE AND HERSCHEL

Reeve—J. M. Anderson and B. Robinson.

Councillors—H. A. Wasmund, John Thornton, Gus Shoneigh, John Sutherland, Wm. Carswell, T. B. Robinson, Josh Davis, Maurice Hickey, J. P. McAlpine, Wm. McCormick.

TOWNSHIP FARADAY

Reeve—D. McLennan, V. A. Hubble, W. E. Keluskey, (withdrew).

W. E. Wiggins after nine years service as Reeve is not in the fight this year.

Councillors—W. E. Young, Israel McKenzie, Minor Card, Joseph Brien, W. E. Keluskey, Melville Vador, Wm. Kerr, Arnold Tumley, C. W. Bierworth, W. A. Garbel.

Village of Bancroft

Reeve—E. L. Reid.—acclamation.

Councillors—W. E. Detlor, Cecil Laundry, John Keluskey, Ed Dowd, Ed Maxwxell, Robt. Delyea, D. L. Cavanagh, Frank Keluskey, D. J. Wilson.

School Board—Frank Keluskey, R. F. Delyea, H. B. Smith, Geo. Brown, Thomas Mowatt, W. A. Davy, Alvin George, T. A. Towle, Wm. Broad, D. Rouse, N. J. George, Cecil Laundry.

Bangor, Wicklow and McLure Tps.

Reeve—Chas. Burlanyeth.—acclamation.

Councillors—Lewis Richter, Alex Cairns, Jas. Barr, D. K. Card, Geo. Tura, A. W. Kelly.—all qualified.

Carlaw Tp.

Reeve—Henry Haryath.—acclamation.

Councillors—C. Caverly, R. J. Bandy, W. A. Springer, John Allison, J. A. Kelly, Howard McLean, Jas. Douglas, Robt. McWhirter, J. W. Hudson.

## GETS TWO YEARS ON FRAUD CHARGE

Two years less a day was meted out to Albert Harper before Magistrate Mikel at Police Court here this morning. Harper was canvassing the East Hill for money for a family that was supposed to have lost their possessions in a fire. The accused was arrested on or about the 18th of December on a charge of fraud.

Previous Conviction

The severity of his sentence is no doubt due to a previous conviction in 1922 in Cornwall for a serious offence against a girl under 14 years of age. For this crime he received three years in the Kingston Penitentiary with 10 lashes added to the sentence.

Harper was first sentenced by Mr. Mikel to 3 years at Portsmouth but the sentence was changed to 2 years less a day in the Ontario Reformatory.

# DEATHS AND FUNERALS

### CHARLES ST. CHARLES

(Contributed)

In Madoc village on Wednesday morning, December 22nd, 1926, there passed away at the home of his daughter, Mrs. Dan Barry, Charles W. St. Charles, at the age of 77 years.

The deceased was well-known throughout the County of Hastings, having served faithfully as Bailiff, County Constable and Town Constable for twenty-five years. He was born in Madoc Township, eldest son of the late John St. Charles and Ellen Gillen, who were pioneer settlers of the township. In his early life he pursued the lumbering industry and was universally known throughout Northern Ontario, being for years a forest ranger and foreman of the Gilmour and Rathburn Lumbering Company.

After pursuing this life in this County for some years, he went to Michigan with another brother, Alex St. Charles, who predeceased him years ago and for twelve years in the north of the Michigan State, he followed the lumbering industry, being head foreman of a large lumbering concern of Saginaw City, Mich. Later he returned with his wife to Madoc, at which place he resided up until the time of his death.

In 1884 he married Miss Mary Ann Driscoll of Madoc, by whom two children were born, Charles A. St. Charles Jr., and Frances Ann (Mrs. Dan Barry) of Madoc. His latter years were spent in Madoc village where until the time of his death he served his County loyally in the performance of his constabulary and bailiff duties. Nothing ever daunted him. He was ever willing to face all odds in all services pertaining to his office. The details of his death are well-known throughout the district, he having received his death wound while discharging his duties as bailiff in seizure of cattle for taxes on the farm of Abraham and Lemuel Robinson. After being shot through the breast in the region of the heart, he succumbed to the effects of the shot on December 22nd, just five weeks after the date of his injury. During his illness he was surrounded by the best of medical skill and nursing. He put forth a tireless fight for life but notwithstanding this, he fell a victim to his courage and fidelity to duty.

His wife predeceased him five years ago and since that time he has made his home with his devoted daughter, Mrs. Dan Barry, who in this hour of her great trial put forth unsparing effort to save the life of a beloved father. She was ever constant at his bedside day and night, and being a nurse herself, with the careful skill of two other trained nurses, she gave him all the care and comfort that their ability and skill could conceive.

The grim tragedy of his death has aroused a province-wide interest and a poignant regret throughout the county and his home town, that one of such sterling quality and such honored personality should have to endure such keen suffering at the close of his days.

He was a constant and devoted attendant and member of the Sacred Heart Church in Madoc, being a very personal friend of Rev. J. P O'Riordan.

The funeral was one of the largest ever held in Madoc village, the church being crowded to the doors Friends from every walk of life were present. Ministers of other denominations and representatives of the Belleville Police Force as well as the citizens of the town of Madoc, one and all, were there to pay tribute and respect to one who had been their life-long friend—a considerate and self-sacrificing police officer and a model member of the Roman Catholic Church.

The profusion of floral offerings and spiritual remembrances from his hosts of friends bespoke in endearing language how great was the loss of Mr. St. Charles to the community in which he served so well.

Besides his son and daughter he leaves to mourn his loss, two sisters, Mrs. Jos. Jandernoa, Grand Rapids, Mich., and Mrs. Margaret Deller, Pewamo, Mich.

The deceased is a nephew of the late James St. Charles of Belleville.

List of Spiritual Offerings—Mr. and Mrs. D. J. Barry, (two masses); Mr. Charles St. Charles; Mr. C. C. St. Charles, Belleville, (two masses); Mr. C. Cox, Belleville; Mr. and Mrs. P. J. Garvey; Mr. V. S. Cox, Oshawa; Mrs. Minnie St. Charles Trudeau, Stoco; Mr. Elesam Trudeau, Stoco; Miss Sadie Trudeau, Stoco; Mr. and Mrs. Wm. Cox; Mr. John Donovan Belleville; Mr. Geo. Hamilton, Belleville; Mr. Geo. Frechette, Belleville; Mrs. Minnie Frechette, Belleville; Mr. and Mrs. Lorne Young, Belleville; Miss Hattie Kehoe, Toronto; Mr. and Mrs. J. P. Fleming, Toronto; Miss Annie Kehoe, Toronto; Misses Annalena and Frankie Courneyea, Stoco; Mr. and Mrs. Dave Barry, Toronto; Mr. and Mrs. Jas. Barry, Queensboro; Mr. and Mrs. Garry Barry, Queensboro; Mrs. Alfred Curtis; Mr. and Mrs. Thos. Callery; Miss Sarah Baker; Mr. R. O. O'Riordan Sr.; Mr. Patrick Laffan; Mr. and Mrs. L. Mulrooney; Mr. and Mrs. Fred Meraw; Miss Kathleen Lahey; Mr. and Mrs. James Tobin; Mr. and Mrs. Adam Forestall; Mr. and Mrs. John O'Rielly, (two masses); Mr. James O'Rielly, (three masses); Mr. and Mrs. John Laffin; Mr. and Mrs. Ed McIlroy; Mr. and Mrs. Robert O'Riordan Jr.; Mr. and Mrs. Wm. Stewart; Mr and Mrs. J. K. Lenahan; Mr. and Mrs. Fred Feeney; Mr. and Mrs. Frank Thompson; Mr. and Mrs. E. C. Tufts, (two masses).

Floral Tributes—Mr. and Mrs. Geo. Maybee and family; Mr. and Mrs. Geo. F. White; Mr. Charles St. Charles Jr.; Mrs. Wm. Cross; Mr. and Mrs. P. J. Garvey; Mr. W. R. Rierdon; Corporation of Village of Madoc.

### MRS. J. F. ORR

Ella Blanche, beloved wife of Mr. J. F. Orr, Grove street, died on Thursday in Kingston and the remains were laid at rest in the Belleville cemetery this afternoon at 2.30 There are left of the immediate family two sons Leo and Vernon, of Florida, and one daughter Goldie, at home. Deceased had been in failing health for some time.

### FRANK HOGLE

The funeral of Frank Hogle took place from his late residence, Concession 3 of Sidney Township, on Sunday, 26th day of December, and was largely attended. The many floral tributes showed the esteem in which he was held.

Those remaining to mourn his loss are his aged mother, wife and little daughter Era, four brothers, Barton and Bruce of the Township of Sidney, William of Colborne, and Edward of Belleville, and four sisters, Mrs. David McNary of Sidney Township, Mrs. Fred Bowler of Trenton, Mrs. Edward Johnston, Ivanhoe, and Mrs. James G. Clarke, Belleville.

The services were conducted at the home and White's Church by the Rev. F. W. White. Burial took place in White's cemetery, Front of Sidney.

The bearers were Ritchie Ketcheson, William Harry, Colin Bonisteel, Arthur Saylor, Frank Alkins, and Carman Gills.


100 SHEETS

FINE WRITING PAPER

AND 100 ENVELOPES

ALL FOR

69c

McKeown's Drug Store


## NOTICE

IN THE MATTER OF Mary Bradley, of Thurlow.

Having been appointed by the Supreme Court of Ontario, Trustee of this Estate—all persons having legitimate claims against Mary Bradley, are requested to deliver the same to me with particulars thereof verified by affidavit to afford an opportunity of having same liquidated.

David W. Rollins.
237 Dundas St.,
City.

27 December, 1926.
d 27, 29, 31

## DEATHS

BROWN—Died at Peterboro on Saturday, December 25th, Vincent Brown, son of Mrs. Thomas Brown, 237 Dufferin Avenue, Belleville.

The funeral will take place from his mother's residence on Tuesday morning at 8.30. Mass at St. Michael's Church at 9 o'clock. Interment St. James' cemetery.

## WEDDING BELLS

### CARMAN—FOXTON

The home of Mr. and Mrs. Thorpe Carman on December the twenty-fifth, was the scene of a very pretty, but quiet wedding, when Mabel Grace Foxton, youngest daughter of the late Mr. and Mrs. William Foxton, was united in marriage to Arthur Elmer Carman, second son of Mr. and Mrs. Thorpe Carman.

The marriage was solemnized by Rev. Dr. F. E. Mallot, pastor of Bridge Street United Church.

The bride wore a very pretty gown of navy blue georgette with hat and shoes to match and wore a corsage bouquet of butterfly roses, sweet peas and fern. She was attended by Mrs. Clarke Diamond who wore a pretty dress of navy crepe with hat and shoes to match.

Mr. Clarke Diamond attended the groom.

After a dainty luncheon was served the happy couple left on a short honeymoon and will reside in Prince Edward County.

### HICK—ARCHBALD

A quiet wedding took place in Trenton on Nov. 22, 1926, Rev. Canon Armstrong officiating, when Miss Marguerite Archbald was married to Mr. W. Stanley Hick.

### RAGSDALE—COLE

A very pretty wedding was solemnized on Christmas afternoon at the home of Mr. and Mrs. G. S. Cole when their only daughter, Laura became the bride of Orville V. Ragsdale, son of Mr. and Mrs. J. Ragsdale, Carp, Ontario. Rev. Dr. Malott of Bridge Street Church, officiating.

The bride who was given away by her father looked charming in an ivory georgette crepe dress with ivory shoes and stockings to match and wore her mother's wedding veil caught with orange blossoms, carrying her bouquet of roses, lilies of the valley and maiden hair fern.

Miss Marjorie Bird played the wedding march and during the signing of the register Mr. Russell Cole, brother of the bride sang, 'At dawning I Love you.'

The groom's gift to the bride was a beautiful rope of pearls and to the pianist a platinum pin with amethyst setting.

After a dainty luncheon the happy couple left amid showers of confetti and good wishes for Rochester where they will reside. The bride's going away dress was of rosewood satin with a hat of silver.

## TOO LATE TO CLASSIFY

WANTED — PASTRY COOK AND kitchen girl wanted. Apply Hotel Crystal, Front Street. d27-3td


Clearance Sale Ladies' Coats

LADIES' COATS $18.50 FOR $12.95
Ladies' Coats in tweed and velour. Many fur trimmed models, reg. $18.50 and $21.50. To clear at $12.95.

LADIES' COATS $25 FOR $16.95
Ladies' Coats in tweed and velour, fur trimmed, all good styles, reg. value $25 and $27.50. To clear at $16.95.

LADIES' COATS $35 FOR $21.95
Ladies' Coats in dovetyne, marvella and pin point fur trimmed, reg. $35 and $37.50.. To clear at $21.95

CHILDREN'S COATS
Children's Coats in burberry and velour.. Reg $10.50 for $7.95.
Children's Coats, reg. value $12.50 and $13.50. To clear at $9.95.

EARL & COOK CO.

Credenza
$385

Convert Money into Pleasure!

by using that Christmas money gift in the finest way possible,--the purchase of an Orthophonic Victrola

IF SOMEONE paid you the very agreeable compliment of giving you a check for Christmas—saying—"Use your own judgement as to what to buy for yourself",—here is your opportunity to justify the good intentions of the giver.

Get yourself a Credenza!—the prince of musical instruments,—an Orthophonic Victrola.

A Credenza,—the gift that keeps on giving, forever and ever,—the gift that brings all music into your home, famous artists . . . hours and hours of happiness!

It matters not whether the amount you received be large or small. You will find that arrangements can be made with "His Master's Voice" dealers to deposit this as a first payment,—and you may have your Credenza delivered in time for the New Year.

Remember, too, that the new Orthophonic Victrola is the famous instrument on which you have heard so much favorable comment. It, and it only, employs the principle of matched impedance, or "smooth flow of sound", a principle which may be used only by Victor Company, so that you may have the finest musical instrument in the world.

The new Orthophonic "True in Sound" Trade Mark Reg'd Victrola

Victor Talking Machine Company of Canada, Limited

Made only by Victor — HIS MASTER'S VOICE — Look for this trademark.

THE NEW ORTHOPHONIC VICTROLA ON SALE AT

245 FRONT ST. — The Original Genuine GERHARD HEINTZMAN MUSIC STORE — PHONE 1031

Let Us Demonstrate The Orthophonic

IN YOUR HOME — COMPLETE LINE — ALL MODELS ON DISPLAY AT

Doyle's Drug Store

# THE BULLETIN BOARD

## *Mainly About People You Know*

**CHRISTMAS DANCE**

The Moose Academy was the scene of a most successful Christmas dance on Saturday evening. The hall was prettily decorated with Christmas trimmings and presented an unusually lovely appearance. One of the largest crowds of the season enjoyed an evening of rare enjoyment. The Bon Ton Orchestra were particularly delightful in their rendition of the various musical numbers. Another similar affair will be held on Wednesday night of this week.

**A WEAK SPELL**

Allen Westfall of Trenton who is visiting Mrs. Arthur Sills, 42 Bleecker street, suffered a weak spell while walking down Front street this morning near the Hillside store. He fell to the sidewalk and was helped up by several people who were nearby and placed in a chair. He was taken to Mrs. Sills' home and Dr. McCreary was called.

**SLIPPERY ROADS**

While Mr. and Mrs. Addison Thompson, 200 Station street, were driving north on the Madoc highway near Roes' Corner on Christmas morning their car skidded on the ice when turning out to meet other cars and turned completely around in the deep ditch, righting itself, at the end of a deep culvert. Very little damage was done to the car. Had it not been for the strong construction of the Hudson car Mr. and Mrs. Thompson would both have been killed. In a very few minutes willing hands were there to aid in straightening the car.

**A SHARP SHOOTER**

Alderman A. H. MacConnell made eleven bull-eyes out of twelve shots at the shoot at Springbrook on Friday, the highest score made at the meet. The twelfth missed the bulls-eye by the fraction of an inch.

**CASES DISMISSED**

At a special sittings before His Honour Evan Hamilton McLean in the County Judge's Criminal Court for the County of Prince Edward held at Picton on Thursday, December 23, 1926, Otto R. Hubley and Walter Guy Polkins, President and Secretary-Treasurer respectively of Hubley & Company Limited, late of the City of Toronto, Stock Brokers, charged with securring funds by false pretenses and conspiring to defraud one Mae Jones of Picton, Ontario, on a purchase of the common stock in National Concrete Company Limited, were acquitted. C. M. Garvey for the Crown; F. L. Ward for Otto R. Hubley and T. S. Elmore for Walter Guy Polkins.

**FUNERAL NOTICE**

All members of Belleville Council No. 1008, Knights of Columbus, are requested to meet at the home of our late Brother Vincent Brown at 237 Dufferin Avenue, tomorrow morning, December 28th, at 8.15 a.m. Members will attend funeral mass at St. Michael's Church at 9 o'clock.

T. V. Scanlon, Pin.Sec.

**ARENA**

Band Wed. Night and New Year's Afternoon. Skating every afternoon and evening.

# "THE HOME IS THE NURSERY OF NEW CITIZENS"

## Does Not Believe Father Should Be "Star Boarder"

Montreal, Que., Dec. 27 (By C. P.)—"The reason why youth leaves home today," declared Miss Philp, head of the School of Household Science of Macdonald College in a recent address, is because he hasn't sufficient interest in it. Every child is happy to help with the work in the home if you start him at it sufficiently soon. And what about father?" At this point the thoughts of the audience interrupted Miss Philp who added that she neither approved of the man of the house being a "star boarder, nor dinder in the kitchen or in any other part of the household.

"The home," said Miss Philp, "is the nursery of the citizens. For those who are not parents it is a place where they can relax. If we have a home, life holds much more for us than if we have no place we can really call our home. If our ladies feel that home is a place of drudgery, it is because you haven't 'dropped things' and taken yourselves out into the fresh air and rebounded from that fattening influence that comes times e cuts from concentrated effort within your own four walls.

**FIVE RESCUED BY FIREMEN**

Toronto, December 27.—Five persons were carrie dby firemen down ladders from the second floor of their home, when fire broke out in the house of Albert Bussi, on Dixon avenue early today. Mrs. Bussi and children and J. Partington were rescued in this manner. The blaze was quickly extinguished.

In its earlier stages, tuberculosis can be cured in practically 100 per-cent. of cases, specialists say.

# *SOCIAL AND PERSONAL*

Mr. and Mrs. David Batchelor and baby are in the city visiting their parents, Albert street.

Mr. John Reid of Toronto is in the city visiting his mother, Charlotte street.

Miss Florence Caddick of Toronto spent the holidays with her mother, Bari street.

Miss Sylvia Pinkerton of Kitchener spent Christmas at her home on Dundas street.

Miss Helen Springer of Toronto is spending the holidays with her parents, Mr. and Mrs. W. C. Springer, Dundas street.

Mr. and Mrs. F. C. Anderson are in Chicago spending the holidays with their son, Mr. Barron Anderson.

Mr. Gerald Vermilyea of Toronto spent Christmas with Mr. and Mrs. R. D. Macaulay.

Mrs. Mabel Allen of Toronto is visiting at her home on Bridge street.

Mr. Carl Rowson of Port Hope was in the city for the hockey match on Saturday.

Mr. and Mrs. Harold Niles visited with Mrs. Niles' parents in Port Hope on Christmas Day.

Mr. Norman Brown is visiting his parents on West Bridge street.

Mr. Harry Polwell of Detroit is spending the Christmas holidays visiting his mother on Elm street.

Mr. and Mrs. Patsy Ians (nee Annie Baker) are visiting the latter's parents, Mr. and Mrs. John Baker, Ridley street.

Mr. Harold Johnston of Toronto is visiting at the home of Mr. and Mrs. B. Leeman, Grove street.

Mr. Raymond Buskard who has been visiting here returned to Montreal last evening where he is employed with the Canadian National Railway.

Messrs. Charles and Arthur Ians of Toronto, are holidaying in the city.

Mr. Les Manley of Detroit is visiting his mother on St. Charles street.

Mayor-elect Earnley Wilmot is spending a few days with friends in Detroit.

Messrs. Eddie and James Welch of Niagara Falls, N.Y., are home for the Christmas season.

Mr. and Mrs. "Doc" Barrett of Brooklyn, N.Y., are spending the holiday season with the former's parents on John street.

Mr. and Mrs. Chas. Bishop of Montreal are visiting the latter's parents, Mr. and Mrs. O. A. Purdit.

Mr. and Mrs. D. J. Black and family moved to Kingston yesterday where they visited their daughter, Sister Black, at the House of Providence.

Miss Helen Ives is visiting her father, Mr. Blake Ives, on Mount Pleasant Road.

Mr. and Mrs. William George of Toronto are visiting in the city.

Miss Pauline Harris of Rochester is spending a few days with her father, Mr. J. Harris, Harriet street.

Mr. and Mrs. J. A. Griffin of Coldwater and Dr. and Mrs. B. M. Griffin of Pittsburgh, Pa., are spending Christmas with George H. Griffin and family, 24 Chatham street.

Mr. W. Clarke Diamond, Assistant Manager of the Tamblyn Drug Store, Hamilton, left this morning for home after spending the holiday with his parents. Mrs. Diamond is remaining in Belleville until the new year.

Mr. W. B. Andrews of the Bank of Montreal staff at Guelph who spent the holiday with his mother at 179 Charles street, returned to duty this morning.

Mr. and Mrs. Elwood Nicholson of Kingston spent Christmas Day with Mr. and Mrs. G. T. Woodley.

Mr. Lorne Doolittle of Port Alfred, Quebec, was in town for the holiday.

Mr. Fred Ashe of Peterboro was visiting friends in town over the weekend.

Mr. and Mrs. W. A. German, of Marysville, spent the Christmas holidays with Rev. L. S. and Mrs. Wight.

Mrs. Thomas Emmons, of Shannonville, spent Christmas with her daughter, Mrs. L. S. Wight.

Mr. J. P. Arthurs, of Picton, spent Christmas in the city.

Miss Jean MacDougall Proctor, of Toronto, is in the city spending the holidays with her aunt, Miss MacDougall, manager of the Regent Theatre.

Mr. Harry J. Holland, of Windsor, is spending the holidays with his parents, Mr. and Mrs. H. H. Holland, 78 Queen street.

Mr. Eugene Christie, of Hion, N. Y., is visiting friends and relatives in the city.

Mr. and Mrs. Thomas R. Ralfi and Mr. and Mrs. Lloyd, R. Ward, all of Toronto, and Mrs. (Rev.) J. C. Seymour, of Fenelon Falls, and Rabt. H. Seymour, of Albert College, Belleville, spent Christmas at the parsonage, Shannonville.

Miss Jessie Mason, of Toronto, is spending her holidays in the city with her parents, Cannifton Road.

Miss Margaret Bland, has returned to the city after spending some months in Toronto.

Mr. William Scott of Rochester N. Y. is visiting in the City for a week with his parents on Vermont St.

Mrs. John B. Grosby who entered Belleville General Hospital last week for treatment is doing very nicely now.

Mr. B. A. Stainton of Detroit, Mich., is spending his Christmas holidays with Mr. and Mrs. W. H. Earle 268 Coleman Street.

Miss Ella Eith who is attending Peterboro Normal School arrived in the City Friday to spend her holidays at her home.

Mr. Kenneth Emerson of Brockville spend Christmas with his parents on Farin Street.

Mr. Perry Fleming of Toronto returned to Toronto last evening after having visited here over the week-end.

Mr. Franklin McCarthur of Detroit, Mich., spent the yuletide with his parents, Mr. and Mrs. G. N. McCarthur, Fraser Ave.

Mr. Fred Embury who has been relieving in the Bank of Montreal at Stirling and Lonsdale has returned to the City.

Mrs. Addie Boyd of Peterboro visited here over Christmas.

Miss Margaret Holway who has been spending some time in Montreal returned to Belleville on Friday, to spend Christmas with her father.

Mr. Alex. Weir, of Detroit, Mich., arrived home on Friday where he expects to remain for a few weeks.

Mr. Eugene Christy of Hion, N. Y. is visiting his parents in the City for a week.

Mr. Raymond Scott of the Stirling News-Argus staff spent Christmas day with his parents on Vermont St.

Mr. Elmore and Miss Violet Chesher of Rochester, were the guest of their parents over the holidays.

Mr. "Gunner" Arnott of Preston renewed acquaintance here over the Christmas holiday. "Gunner" is a valued member of the Preston Senior Hockey team in the "Big Six."

Mr. Raymond Arnott of Queen's is visiting with his mother on Albert St.

Mr. Richard Arnott who is in his final year at Queen's Hall is spending a few days at his home here.

Mr. Garfield Arnott of Cleveland arrived home on Saturday for a brief stay over during the holiday season.

Mr. Don Ketchesom of Queen's is home for the Christmas vacation.

Mr. and Mrs. Chas. McMahon are spending the Christmas season with the latter's mother, Mrs. Byrne, East Moira St.

Mr. William Boyle who is employed in the Royal Bank at Chippewa, is home for the vacation.

Mr. and Mrs. Halton Merkle of Frankford were visitors in town over the week end.

Messrs. F. E. O'Donohoe and Hugh Mollelmis were at their home in Brantford over the holiday.

Mr. and Mrs. Fred Curry of Madoc spent Christmas at the home of Mr. Sam Curry, Victoria Ave.

Mr. and Mrs. Geo. Wright of Madoc visited Mr. and Mrs. Harry H. Church St. on Saturday.

Mr. James Cooke of Detroit, Mich., is visiting his parents Mr. and Mrs. Jas. Cooke, Foster Ave.

Mr. Dwight Wells of the Band of Commerce staff Smith's Falls was home for Christmas.

Mr. and Mrs. Cecil Gibson of Pontiac Mich., are visiting friends in the City.

Mr. and Mrs. Albert Elliott of Coe hourg spent Christmas in Belleville at the home of the latter's mother.

The Radio Male Quartette with Mr. Lew. Riggs are putting on a programme in Kingston tonight for the combined Masonic Lodges.

Mr. "Host" Gibson spent Christmas with his parents in Cobourg.

Mr. John Lloyd spent Christmas in Cobourg.

Mr. Fred Miles is in Belleville for the Christmas holidays.

Mr. Percy Townsley has returned to Belleville after spending Christmas in Hamilton.

Mr. Osby Roberson, Trenton, spent Christmas in Belleville.

Mr. Walter Churchill, Toronto, is spending the Christmas holidays at the home of Mr. and Mrs. MacDonald, Geddes St.

Mr. and Mrs. Frank Sports, Toronto, are visiting in Belleville for the Christmas season.

Misses Alice and Belle Taylor, of Toronto, are renewing acquaintance in Belleville.

Mr. Cole, 13 Grove street, is spending the week-end with relatives in Hamilton.

Mr. A. Sharland, Alexander street, was operated on this morning at the Belleville General Hospital, having his tonsils removed. Drs. Tennent and Chant performing the operation.

Mr. Jack Donovan spent Christmas with his brother at Plainfield.

Mr. and Mrs. H. L. Chown and family of Hamilton are visiting Mr. and Mrs. H. L. Zoteli, 322 George street.

## READ CHARACTER FROM ONE'S HAND

Montreal, Que., Dec. 27 (By Canadian Press)—That up to the present "palmistry" had been exploited by fortune tellers and charlatans to forecast the future in a ridiculous fashion was recerted by Madame Jeanne Goiset lecturing in Westmount High School. The lines are not there by chance, she claimed, but are formed before birth, at the same time as the features of the face. In the right hand of the mature person can be seen what has been done with the dispositions given at birth, and the so-called "expressive" hand is possessed by a person very receptive to impressions.

— "WATCH OUR ADVERTISING" —

# THE WALKER STORE

The Store of High Values — At Low Prices

## WHAT DO THEY SAY?

## J. I. W. S. M. I. B.

## A "7 WORD SENTENCE" CONTEST

DO YOU WATCH OUR ADVERTISING ? — These letters are the beginning of words which connect with The WALKER STORE ADVERTISING

SEVEN WORDS

Each beginning with one of these letters, in the order they are given

## SOLVE THIS SIMPLE PROBLEM

$10.00 MERCHANDISE FOR FIRST CORRECT SOLUTION RECEIVED

IT'S WORTH MONEY TO YOU

$1.00 MERCHANDISE FOR EVERY OTHER CORRECT SOLUTION RECEIVED

WRITE YOUR ANSWER ON ONE OF OUR

GUESSING CONTEST --- ANSWER COUPON

TO BE HAD AT THIS STORE

All Answers must be handed into our office or to any of our clerks, NOT LATER THAN MONDAY, JAN. 3, 6 p.m. Contest not open to employees.

THIS IS OUR STOCK TAKING WEEK

EACH DAY A SPECIAL WORTH WHILE

STOCK TAKING SPECIALS FOR TUESDAY

34 Ladies' and Misses' Coats

| | |
|---|---|
| $18 Coats | $7.95 |
| All that is left of our Winter stock $21, $23 " | $9.95 |
| but each model is as nice as the $25, $29 " | $12.95 |
| first we sold. Note the Prices $33, $39 " | $15.95 |
| FOR QUICK CLEARANCE $42, $45 " | $24.50 |

# WOMAN OF 78 TELLS OF XMAS. 70 YEARS AGO

## Remembers With Pleasure Visits of William Lyon Mackenzie

Toronto, Ont., Dec. 27—(By Canadian Press)—Interested in the local press a lady of Haldimand County, now 78, told of Christmas 70 years ago. It was a charming homely out of picture that this woman, who belonged to the pioneer stock, drew of the great, rambling farm house—the Henry Ivey homestead not far from Simcoe—that her father built, with fires of oak and maple boughs blazing in the spacious brick fireplace and the winter evenings bright with anticipation of the Christmas-tide. Among the happiest remembrances of these winter evenings—with neighbors scattered two and three miles apart—were the visits of the family's friend, William Lyon Mackenzie, who stopped over many a winter's night. A man of many interests and much to occupy his mind, this friendly, old man as he sat by the fireside would write numerous letters, yet never for a moment absorbed from the conversation. "In fact he led the conversation as he worked away with his pen," she said.

In large families the stockings hung from a long pole 'aid across chairs. They were filled with raisins, nuts, butternuts and walnuts gathered from the wood during the fall—doughnut boys and girls. An orange, which appeared sometimes at the Yuletide, was a treat that was elastic in its power of enjoyment. Long after the orange had been devoured, the peel was carefully handled by the lucky child and nibbled upon eager by.

Christmas dinners in these rural homes of Old Ontario were times of festivity, with goose the main feature, and the inevitable plum pudding, mince pies and cider. Maplesugar that had its origin in the maple sugar bush, and represented that corner now relegated to candy in children's affections, was provided in blocks, while a different grade of the "sugar" was used by the housewife in sweetening the Christmas baking.

## TO MAINTAIN FRENCH FRANC

Paris, Dec. 27.—The Poincare Government today decided to take control of the exchange situation and to maintain the French franc at price between 121 and 123 to the pound sterling.

Established 1870 S. A. HYMAN & CO., Makers Of Fine Furs

JANUARY

FUR SALE

NOW ON

20% To 30% Off

The economy of wise purchasing never presented to better advantage than now.

Every Fur Cost included in this Sale.

No Reserve

S. A. HYMAN & CO.

N. B.—Repairing and Restyling of Furs carefully attended to at Lowest Prices.

**The Daily Intelligencer**
BAY OF QUINTE'S LEADING NEWSPAPER, BELLEVILLE
Printed and published every afternoon except Sunday and holidays for The Intelligencer Printing and Publishing House, Limited, in the City of Belleville, County of Hastings, Province of Ontario, at their office, 227 Front Street.
Telephone Numbers
Advertising and Circulation ... 36
Editorial and News ........ 124
"Let there be harmony in things essential—liberty in things not essential—Charity in all."

TODAY'S THOUGHT

Hope, like the glimmering taper's light,
Adorns and cheers the way;
And still, as darker grows the night,
Emits a brighter ray.
GOLDSMITH.

## MR. PRICE'S PLAN

The decision made last week by Hon. W. H. Price, K.C., to ignore in future annoymous information anent breaches of the Ontario Temperance Act will not be challenged by thinking people. Hon. Mr. Price has said that he will bend his best efforts to enforcement of the repudisted legislation until it is replaced by the government control measure asked for by the people. In consigning anonymous information to the waste basket he cannot be accused of deviating from that promise. Anonymous informers, by encouraging the enforcement in wild-goose chases, have been precious allies of the traffic. Many of the anonymous complaints, it is known, came from boot leggers, whose sole interest lay in the embarrassment or removal of competitors. That this kind of information was responsible for the epidemic of violence that came in on the heels of the Ontario Temperance act is now recognised. Just how many of Ontario's murders in the last ten years had their beginnings in bootleg feuds can only be conjectured. Hon. Mr. Price lets it be known that he will continue to welcome bona fide information from citizens actuated by worthy motives. Their names will be treated in strict confidence and assurance is given that definite action will be taken upon the information provided. The bootlegger has lost caste since Old Man Ontario trudged to the polls on the first of December. The patron who did business with him because he held it to be his inalienable right to quaff the flowing bowl has had the last can best express his appreciation by helping the government exterminate the breed.

## BRITISH LABOR GAINS

Following upon its impressive victory in Hull, British Labor's decisive win in the by-election of Smethwick indicates that the party is in the full flood tide of its fortunes. Smethwick is a seat which contains a great deal of wealth and also embraces a suburbanite district where Despite this, however, and notwithstanding that Premier BALDWIN personally took a hand in the contest, MOSLEY, the Labor candidate, doubled the party's previous majority. The Liberals were ablut extirpated.

Various reasons contribute toward Labor's gains. One of them is that Mr. BALDWIN'S victory in the last election was due not so much to Conservative popularity as to the wave of fear that passed over the electorate that RAMSAY MacDONALD and his associates were in some manner connected with Moscow. This fear is now dying down. Another factor, perhaps the most important, is the complete demoralization of Liberalism. With Lord GREY and LLOYD GEORGE at one another's throat's, the factions fighting each other more bitterly than they fight their opponents, the Liberal party is simply disbanding, its Right going over to Toryism, its Left to Labor. As the Left of the party is its greatest wing, the greatest gains go to Labor.

LLOYD GEORGE is evidently convinced that the best strategy under the circumstances is to strengthen Labor against Conservatism. He would, it is said, avoid Labor-Liberal contests in the constituencies, trusting that the two parties combined would win the next election and afterwards form a coalition. Lord GREY, on the other hand, holds that if any sort of Liberal-Labor Coalition were formed, previous denunciations of every kind of coalition would rise up in judgment; and that in the end the arrangement would be broken up by the Socialist die-hards, just as Mr. LLOYD GEORGE'S post-war combination was broken up by the Tory die-hards.

Meanwhile labor appears in no mood to bargain. The county council elections as well as the by-elections reveal it growing steadily in strength; and the history of parties is that when they are winning they are intolerant of new friends. Nor is it outside the range of possibility that Labor may justify the hopes of its leaders and come to the next parliament with a majority over all.

## MR. FORKE'S PLAN

Hon. Mr. Forke, Minister of Immigration has made his first immigration announcement of a specfic nature.

It presupposes that Canadian and British settlers of some means are willing and abel to settle on unoccupied free crown lands in the three Western Provinces, within 15 miles of a railway. These areas of settlement will carry an advance of $1,000 to each Canadian settler and $500—with $500 more, if Mr. Forke can induce the British government to advance it—to British settlers, as the land to be occupied is not of the open prairie variety, but will require clearing, and ditching to make it cultivable and crop yielding.

The first amount voted by Canada for the project is to be $5,000,000,000, advanced in individual sums to the amounts named to the settlers at their seals justify the payment. The period of repayment is spread over ten years from the date of the final advance

The provincial governments, if inclined to prepare the lands thus specified—some 10,000,000 acres in Manitoba, Saskatchewan and Alberta are available—will be guaranteed repayment by the Federal authorities.

The same proposal applies to other provinces having crown lands for settlement, and to those provinces with only vacant lands, privately held, half of the interest on the purchase price will be assumed by the Ottawa government.

There will in all cases be special care exercised regarding the location of the settlers by either a local committee or provincial or federal officials, who will have oversight of improvements upon which the $1,000 advance is made.

The plan has the warrant of Mr. Forke's personal endorsation, and follows somewhat along the lines of Lord Clarendon's report and recommendation on Empire settlement, but with modifications, especially a reduction of $1,500 in the suggested amount of advance which Mr. Forke deems excessive.

Assuming that the British government is prepared to advance the stipulated $500 outright for each British settler, and that 25 per cent. of these farmers come from within Canada, the figures for each group, based on the Canadian appropriation of $5,000,000 would be 7,500 Britishers and 1,250 Canadians.

On this basis Mr. Forke's plan, at the outset, would provide for 8,750 people in new farm locations. It is not an ambitious project in numbers, but well conceived in quality. It is worth a trial if the reality come within measurable distance of the minister's expectation.

Any other settler than Canadian or British will be restricted to an advance of $500 by the Canadian government if this area is chosen.

The working out of the plan will be regarded with exceeding interest.

## THIRTY YEARS AGO
From The Intelligencer Files of

At St. Michael's Church on Christmas the music delighted the large congregation. The choir under the leadership of Miss Stella MacKie, sang Rosewig's Mass in "G". The solo parts were taken by Misses Ethel MacKie, Mae Tisdale, Katie Bawden and Maggie Dempsey and Messrs. W. P. Dempsey and R. H. McInnich. The the offertory Miss Bawden sang the Adesta Fidalis.

Mr. W. H. Gordon, superintendent of the Tabernacle church was in charge of the Christmas tree at the Tabernacle Sunday School on Christmas eve.

Dr. Galbraith will occupy the pulpit in St. Andrew's Church to-morrow morning and Bridge St. at night.

Handiest thing in the house
For Cuts
Dress at once with "Vaseline" Jelly. Prevents soreness. Shuts out air and dirt. Heals quickly. Keep it handy for every emergency.
CHESEBROUGH MFG. COMPANY (Consolidated)
1880 Chabot Ave. Montreal
Vaseline
TRADE MARK
PETROLEUM JELLY

## OTHER MEN'S THOUGHTS

A minority of one has so far defeated all schemes to marry off the Prince of Wales.—Kingston Whig-Standard.

The honeymoon is over when hubby finds his bride using her veil for a dust cloth.—Sarnia Canadian-Observer.

Some of the lamp shades that are coming out now seem to have caught the idea from the hoop skirt.—Stratford Beacon-Herald.

A shipment of 10,500 bottles of beer disguised as lumber was made from a neighboring town. It failed to get past Toronto, where they like their drink best drawn out of the wood.—Guelph Mercury.

Among blue-law offenders on trial in New Jersey is a man charged with selling tin whistles on Sunday. Like the proverbial Scotch court, Jersey justice may wink at murder, but it will nae put up wi' a man wha whustles on Sunday.—Chicago News.

Most men are quick to embrace an opportunity if it's a good looking one.—Ottawa Journal.

## HAVE YOU HEARD THESE ?

Farmer Jones had been summoned as a witness. He wore overalls, as his suit of clothes was worn out and he could not afford another. The opposing lawyer was cross-examining:

"You, there, in the overalls!" the lawyer shouted. "How much are you paid for telling untruths?"

"Less than you are," returned the farmer, "or you would be in overalls, too."

"I'm sick o' movin' pictures," said Dingo the Dub.

"Smatter?" asked Biffum, "too much love plots and Wild West?"

"Naw, my folks are cleanin' house an' I was all day yesterday takin' down frames dustin' 'em and hangin' 'em up in another place."

In the middle of the night came the sound of several persons moving in the lower part of the house, and Mr. and Mrs. Timson, who had awakened at precisely the same moment, listened in a fear and trembling to the noises from below.

At last Mrs. Timson spoke.

"George," she said, "there's burglars in the house!"

"Nonsense!" retorted George.

"George," said Mrs. Timson, witheringly, "don't tell me you're frightened to face them!"

"Afraid?" came the dubious answer. "Afraid, of course not; but you know how I 'o detest meeting perfect strangers."

SULPHUR BEST TO CLEAR SKIN

Any breaking out of skin irritation on face, neck or body is overcome quickest by applying Mentho-Sulphur, says a noted skin specialist. Because of its germ destroying properties, nothing has ever been found to take the place of this sulphur preparation that instantly brings ease from the itching, burning and irritation.

Mentho-Sulphur heals eczema right up, leaving the skin clear and smooth. It seldom fails to relieve the torment or disfigurement. A little jar of Rowles Mentho-Sulphur may be obtained at any drug store.

# LETTERS TO THE EDITOR

THE PRESBYTERIAN RECORD

To The Editor of the Intelligencer:—

Sir—Rev. P. M. McDonald of Toronto has recently broadcasted in the Canadian Press, a letter concerning the Presbyterian Record and myself.

Mr. McDonald writes—"On June 4th, 1925, the Official Annual Report of the Presbyterian Record was submitted to the General Assembly of the Presbyterian Church in Canada, in which was a statement from Dr. Scott expressing his desire to retire from his position of Editor and Manager."—"On June 8th —the General Assembly—in harmony with his expressed wish, relieved him of his duties. Dr. Scott's connection with the Presbyterian Record, the Official Organ of the Presbyterian Church in Canada, therefore ceased before the consummation of the Union on June 10th"—The publication of the Presbyterian Record was continued by the Committee appointed for this purpose, until it was incorporated with other similar publications in the U. C. C. Record."

Mr. McDonald, to use his own words, May I state the facts, first, generally, then of the Assembly of 1925.

(1) The Presbyterian Record has been for fifty years officially registered by the Canadian Government as a periodical entitled to newspaper postal rates. I have published it for thirty-five years. Every month I receive from the Government Post Office an account for postage a statement headed—"To the Presbyterian Record." There has never been hint of change. The Government never transferred these privileges to any other. The Government of Canada thus declares each month that the Presbyterian Record which I mail each month is the original only Presbyterian Record.

(2) In sending my Annual Report to the Presbyterian Assembly of 1925, I knew there would be a defection from the Presbyterian Church, and in order to leave that Church free to make any desired change, I stated, regarding my work, "This trust, so long held from this Assembly, comes, with the issue of June, 1925, to an end." See Assembly Minutes, 1925, page 24.

When Assembly met, June, 1925, the June issue of the Record was not completed. But on the afternoon of 9 June without any notice to me as a party to the contract, the Assembly resolved,—"The Assembly relieves him forthwith of his duties as Editor and Manager."

Next day, 9 June, a Committee, headed by Mr. P. M. McDonald, waited upon me, and demanded the books, accounts, mailing lists, everything belonging to the Presbyterian Record.

I told them that my appointment could not thus be cancelled, without notice, in the middle of an issue, and that I would surrender nothing until I had completed the June issue, then in preparation, as per the trust committed to me and as stated in my Report.

Failing in this attempt to secure and destroy the Presbyterian Record, they went their way, and about three hours later, they withdrew from the Presbyterian Assembly, and the day following, 10 June, they joined the U. C. C., and had henceforth no part nor lot in the Presbyterian Church in Canada, nor in its Official Organ the Presbyterian Record.

They could not take the Church with them, for the Presbyterian Church is not a Civil Corporation, but is simply the fellowship of those who accept the Presbyterian Standards of Doctrine and Polity with their freedom and rights of the people. They could not take away the charter of the Church for the Presbyterain Church in Canada never had a charter.

The Presbyterian Assembly, which continued in session for another week, after the defection on 10 June, immediately rescinded the resolution "relieving" me, and re-appointed me as before, Editor and Manager of the Presbyterian Record.

Mr. McDonald and others, who are now in another Church, still attempted in various ways to get possession of the Record, but they obtained nothing, at any time, either of the Record from myself, or of its mailing privileges from the Government. And finally, all their efforts in vain, the printed a small pamphlet, an "Imitation Record," called it the Presbyterian Record, and then declared it incorporated in the U. C. C. Record. The Presbyterian Record, meantime, with its government monthy acknowledgment, kept steadily on without pause, break or change to this day.

The Record had never been copyrighted, and immediately after 10 June 1925, I took steps to have it copyrighted in Ottawa, not as a new publication, but as the one which had been registered there for fifty years, and I submitted issues of it authorised by the Presbyterian Assembly prior to June, 1925. Thus it stands today, with its monthly Government declaration that it is the original and only Presbyterian Record, and its Copyright as "The Official Monthy Record of the Presbyterian Church in Canada.

What Mr. McDonald means in closing by my "innocently giving away my whole case"—I do not know. But this I know, I did not give away the Presbyterian Record, not its government mailing privileges, nor its Official Government Copyright, nor anything else belonging to it. I know also that while it had in 1924, before the great betrayal, an average monthly issue of fifty-three thousand, it has had in 1926 an average issue of forty thousand.

And I know further, from the above facts, that the statement "Continuing the Presbyterian Record" which appears on the title page of every issue of the U. C. C. Record, is "illegal and untrue."

EPHRAIM SCOTT

Montreal, 20 December, 1926.

To The Editor of the Intelligencer—

The Treasurer of the Muskoka Hospital for Consumptives desires gratefully to acknowledge the following contributions received in Belleville by the Field Secretary of the National Sanitarium Association:—

| | |
|---|---|
| R. Tartington | $3.00 |
| G. S. Morton, D.D.S. | 2.50 |
| Chauncey Ashley | 2.00 |
| M. A. Day, D.D.S. | 2.00 |
| Belleville Burial Co. | 2.00 |
| R. M. E. Ward, D.D.S. | 2.00 |
| National System of Baking | 2.00 |
| The Walker Store | 4.00 |
| The Ritchie Co. | 5.00 |
| G. A. Stewart, D.D.S. | 1.50 |
| W. H. Adams | 1.00 |
| Chas. M. Sulman | 1.00 |
| H. E. Fairfield | 1.00 |
| Marshall, D.D.S. | 1.00 |
| A friend | 1.00 |
| A friend | 1.00 |
| Sundry contributions | 4.60 |
| | $35.10 |

Yours very truly,
GEO. A. REID
Secretary-Treasurer

The Parthenon, built as a temple to Athena at Athens, was used as a church early in the Christian era.

Say Men

HAVE YOU BOUGHT YOUR OVERCOAT YET ?

——if not, come in—we want to talk to you. Our sizes are badly broken, but we still have a pretty fair assortment to select from. You will find the prices interesting.

Oak Hall

SINCLAIR'S

SALE OF COATS

Exceptional Values

$6.95
$16.95
$19.50
$25.00
$32.50

Come and See These

SINCLAIR'S

A new electric lamp which gives off the same light as daylight, is being used for night work.

LOOK OVER OUR POLICIES FOR A Xmas Present

The Best Policies at the Lowest Cost

London Life Insurance Company

G. H. HOLTON
Office—Standard Bank Chamber
Phone 839w

DELANEY

EXTRA SPECIAL

PERSIAN LAMB COATS at a price that cannot be equalled by the so-called discount sales

Before deciding on a Fur Coat ponder well the style and quality, then compare the prices prevailing elsewhere with our's.

We invite comparison.

WE BUY RAW FURS

EXCLUSIVE FURRIER

17 Campbell Street

Phone 797 Opp. Y.M.C.A.

CANADIAN NATIONAL RAILWAYS

GOING EAST

North Stn. No. 14: 12.00 noon—International Limited, daily.
North Stn. No. 6-36 4.28 p.m.—Inter-City Limited, daily except Sunday
North Stn. No. 28: 4.05 p.m.—Local Passenger, daily except Sunday.
South Stn. No. 8: 2.43 a.m.—Express, daily.
North Stn. No. 20: 1.05 a.m.—Fast Train, Daily except Sunday.
North Stn. No. 18: 12.20 a.m.—Mail Train, Daily.
North Stn. No. 16: 2.02 a.m.—Fast Train, Flyer, daily.
South Stn. No. 10: 11.02 a.m.—Mail and Express, Daily, except Sunday

GOING WEST

North Stn. No.109: 5.10 p.m.—Express, Sunday Only.
North Stn. No. 15: 2.51 p.m.—The International Limited, daily.
South Stn. No. 7: 3.25 a.m.—Express, Daily.
North Stn. No. 21: 3.30 a.m.—Express, Daily except Sunday.
North Stn. No. 19: 2.20 a.m.—Mail Daily.
North Stn. No. 17: 4.25 a.m.—Express, Daily.
North Stn. No. 35-5 5.32 p.m.—Inter-City Limited, daily except Sunday
North Stn. No. 29: 6.35 a.m.—Local Passenger, Daily, except Sunday.
North Stn. No. 27: 11.45 a.m.—Local Passenger, Daily, except Sunday.
South Stn. No. 9: 6.10 a.m.—Mail and Express, Daily, except Sunday.

BELLEVILLE AND PETERBORO
GOING WEST

| | Leave Belleville | Arrive Peterboro |
|---|---|---|
| Mail .......... | 5.20 a.m. | 8.00 a.m. |
| Passenger ..... | 5.40 p.m. | 8.10 p.m. |

BELLEVILLE AND PETERBORO

| | Arrive Belleville | Leave Peterboro |
|---|---|---|
| Passenger .... | 11.10 a.m. | 8.35 a.m. |
| Mail ........ | 2.45 p.m. | 12.15 p.m. |

Belleville and Peterboro service daily except Sunday.

BELLEVILLE AND MADOC
GOING SOUTH

| Leave Madoc | Arrive Belleville |
|---|---|
| 9.00 a.m. | 10.30 a.m |
| 2.50 p.m. | 4.15 p.m. |

BELLEVILLE AND MADOC
GOING NORTH

| Leave Belleville | Arrive Madoc |
|---|---|
| 12.05 p.m. | 1.45 p.m. |
| 5.10 p.m. | 6.45 p.m. |

CANADIAN PACIFIC TIME TABLE

Going West
3.31 a.m.—Daily except Sunday.
5.18 a.m.—Sunday only.
2.45 p.m.—"CANADIAN", Daily
5.35 p.m.—"YORK", Daily, except Sunday

Going East
1.17 a.m.—Daily except Sunday.
3.48 a.m.—Sunday only.
12.07 p.m.—"CANADIAN", Daily.
4.14 p.m.—"RIDEAU", Daily except Sunday

# Lost or Found Something. Classified Ads Give Quick Results. Telephone 36 And Kno w

## FOR SALE

FOR SALE—FARM, 72 ACRES SITUated at Bloomfield, Prince Edward County. First-class land suitable for truck farming or dairying. A1 buildings, 1 mile from 3 canning factories, Church and graded school. Apply to owner on premises, Clarence Mallory, Bloomfield. d27 & 31

FOR SALE—STEEL BOB DELIVERY sleigh with box, splendid condition, sheep, also 1 set heavy single harness and 1 set light harness, perfect condition, C. B. Scantlebury. d13-dtf

FOR SALE — DRY BODY HARD wood cut in foot lengths. Joe Pigden, 19 Everett St., phone 601. d10-1m

FOR SALE—USED CARS BOUGHT and sold. Used Car Exchange (Old Hastings House) 350 Front Street. o15-dtf.

FOR SALE — GENTLEMAN'S OTter gauntlets in A1 condition, good as new; also otter cap.. Phone 623, between 6 and 8. d23-6td

FOR SALE—FULL DRESS SUIT, Tuxedo suit, 98 Bridge St., East, 2 to 3 and 6 to 8 p.m. No second dealers. d23-3td

FOR SALE—72 ACRES SITUATED at Bloomfield, Prince Edward County. First-class land suitable for truck farming or dairying. A-1 buildings. I mile from 3 canning factories, church and graded school. Apply to owner on premises. Clarence Mallory, Bloomfield. Dec. 24, 31

FOR SALE—BARGAINS IN MUSIcal Gifts—Guitars. Violins, Violin cases. Ukuleles, Banjos, Ukulele Banjos, Leather Music cases, Harmonicas, and other small musical instruments at Gerhard Heintzman Ltd., 245 Front Street. d14-dtf

FOR SALE—COLUMBIA PHONOgraph and Cabinet, with 24 selections for $35.00 at Gerhard Heintzman Ltd.. 245 Front Street. d14-dtf

## TO LET

TO LET—141 CHARLES ST.. ALL modern conveniences, also garage. Apply Mrs. Thos. Manley. Phone 592. d21-dtf

TO LET — FURNSHED ROOMS complete for housekeeping, all conveniences, with or without garage. Phone E. E. Dewhault 1513, call 16 W Bridge St. j6-dtf

TO LET—SMALL HOUSE, DUFFERin Ave., conveniences. Also two heated flats, Front St., conveniences, hot water heating; yard and garage. Apply Dr. Caldwell, 256 1-2 Front Street. d21-dtf

TO LET—ONE HOUSE 62½ CATHerine St. one house 112 Cannifton Road. Apply Dan Doyle, 265 Front St. Phone 869. a27-dtf

## WANTED

WANTED—MAID FOR GENERAL housework. Apply Mrs. Sanford Burrows, 257 Bridge St. E. Telephone 245. d27-dtf

POSITION WANTED — YOUNG man desires position as bookkeeper. Best of references. Apply P. O Box 581, Trenton, or phone 642, Trenton. d21-6td

WANTED—LIVE POULTRY. HIGHest cash prices paid. Bought in any quantity. Orders promptly attended to Write or call M. Marcus, 80 Station St., Belleville. d7-1m

MAKE MONEY AT HOME—MEN and women can earn $1 to $2 an hour in spare time writing showcards. No canvassing or soliciting. We instruct you and supply you with work. Write today. The Menhenitt Company Limited, 81 Dominion Building, Toronto. ad-dtf.

WANTED—RUBBER BOOTS AND Goloshes resoled and repaired. Belleville Vulcanising, 11 Moira St., W. Ph. 661-W. n29-e o d

WANTED

Poultry and feathers wanted. Highest prices. We loan crates. Write for price list. A. Stork and Sons, 26 St Patrick's Market, Toronto 2

EARN $6. TO $8. DAILY WHEN qualified auto mechanic, Bricklaying. Barbering, Beauty Culture. positions awaiting, earn while learning, act quick, call or write Hemphill Chartered School. Toronto.

$3.00 AN HOUR PROFIT AND free suit for men demonstrating our fine tailored-to-measure suits. We teach you the business and give you splendid selling equipment without charge. Hundreds of men earning big incomes in spare time and full time. Write today for selling outfit and Free Suit offer. Wilson Bradshaw Mfg. Co., Dept. K-21, Box 1015, Montreal, Quebec. d27-1td

## MISCELLANEOUS

MONEY LOANED ON AUTOMObiles. Used Car Exchange (Old Hastings House) 350 Front Street. o15-dtf.

## News Of Movies

### BELLE THEATRE

Fox Films officials, in selecting the cast for "Siberia," screen version of Bartley Campbell's memorable play which open a two days' run at the Belle Theatre beginning today, carried out their determination to fill the respective parts with the best-known and most talented actors available. As a consequence, this Victor Schertzinger production boasts one of the most pretentious casts ever assembled on the West Coast.

Alma Rubens, seen in the leading feminine role, has long been one of America's foremost screen stars. She has starred in numerous successes, but no role in which she has appeared in recent months fits her more admirably than that of "Sonnia," the sectored daughter of a Russian overlord.

Edmund Lowe, cast as a dashing officer of the Czar's Guard, plays opposite Miss Rubens with his usual enthusiasm. Although this role is wholly different from any he has yet essayed, Lowe found little difficulty in adapting himself to the Russian surroundings. Schertzinger is authority for the statement that Lowe gives one of the most sympathetic portrayals of his career.

Other members of the all-star cas include Lilyan Tashman, Paul Panzer Vadim Uraneff, Tom Santschi, James Marcus, Daniel Mararenko, Harry Gripp, Samuel Blum and others.

## Here and There

The third great International exhibition of leather goods will be held in Milan, Italy from January 22 to 29, and promises to be a greater success than either of the former exhibitions held in Europe. Business transacted during the first two exhibitions amounted to over $13,000,000.

All taxes formerly required to be paid in Italy on hotel bills, baths and medical attention in health resorts, have been abolished, according to recent information given out by the Royal Consul General of Italy. Such information will prove interesting to tourists contemplating a visit to that country.

Quebec—What is said to be a record shipment of eels, 168 tons, left this port for New York recently, the last of eight consignments since the beginning of November, all for the same city. New Yorkers have acquired a partiality for the eel from the region below Quebec, and the trade is growing each year.

THE "VANCOUVER EXPRESS"

One dictionary defines the word "express", as "to declare; to make known; to put into words; rapid transit or conveyance." To Canadians, with the prefix Vancouver, the word means decidedly more. In addition to rapid transit, "Vancouver Express" means comfort, convenience, quality of cuisine and the acme of personal service.

The fact, that this Canadian Pacific through train starts from Toronto gives local patrons the advantage o rapid service to the Pacific Coast without change of cars. It is timed to reach the Western cities at suitable hours and to make convenient connections at Regina and Calgary for Saskatoon and Edmonton, and at Vancouver and South Pacific Coast points.

The "Vancouver Express" leaves Toronto Union Station daily at 9.00 p.m. Its service is proven and is the standard of the continent—Canadian Pacific throughout. Whether you travel in the Standard or Tourist sleeping cars, the Compartment-Observation or Colonist car, you are assured that perfection of courteous, efficient attention that identifies all branches of Canadian Pacific service.

Rates, reservations and full information from any Canadian Pacific ticket agent.

d21,23,24,27,29,31


## Motorists Attention

Insure your Car with S. J. Fisher & Son, at the following rates: Fire, 37c per $100. Theft 32c per $100. Public Liability $5.00. Property Damage $4.00.

We insure everything insurable.

Drop in and get a Calendar.

S. J. FISHER & SON

Insurance & Auctioneer

209 Front St.. Belleville Phone 1??


## HOW AND WHERE THEY EAT MEALS AT THE CAPITAL

"For I look upon it that he who does not mind his belly will hardly mind anything else," .... .... ....

Dr. Samuel Johnson. As there are 60,000 meals, exclusive of banquets, served in the Parliamentary Restaurant during a five-months' session, it seems reasonable to assume that Canada's parliamentarians agree with the great sage of the 18th century.

* * *

The restaurant is situated on the top floor of the Centre Block. Here gather the haut monde who find the prices more than reasonable. Luncheon — table d'hote — costs but 75 cents, while a table d'hote dinner costs $1. To the more fastidious there is an a la carte-service which is patronised heavily and which bears out Horace: "A stomach that is seldom empty despises common food."

* * * *

The Popular Hosts

The Speakers of the Commons and Senate are among the most lavish entertainers while George Black (Conservative, Yukon), and Lawrence A. Wilson (Liberal), Vaudreuil-Soulanges), a millionaire wine dealer, play the role of host a great deal. The commoners entertain much more than do the senators.

* * *

Last season there were 25,000 meals served at banquets, the three most notable being the Press Gallery dinner, the Liberal feast, and the Conservative banquet.

* * *

Guthrie "Steps Out."

Hon. Hugh Guthrie, Conservative leader, will entertain as much as the Prime Minister when the House reconvenes. With a national convention coming the Hon. Hugh would, we fancy, like to do some ground work.

* * *

The food and service at the restaurant is on a par with the finest in the land, but that doesn't mean that business is sought. Only commoners, senators, officials of the House, deputy ministers, members of the Press gallery have the privilege of satisfying the "inner man" in the exclusive room on the sixth floor.

* * *

Some 200 luncheon a day are served in the restaurant and about 200 dinners. Parliamentarians apparently aren't strong for breakfast as only 50 turn up a day during a session. As a matter of fact most of the legislators are snoring soundly at breakfast time.

* * *

True Democracy

The restaurant has its excellent food, pretty waitresses and other attractions for for true democracy the cafeteria is the place to go. Here elevator men and Senators, telephone girls and members' wives will be found rubbing shoulders in their desire for doughnuts and coffee available at popular Sparks street prices.

* * *

The cafeteria has one claim to fame. It is the beloved eating place of the Agrarian members and those parliamentarians from the wide-open spaces. When the Progressives first arrived in Ottawa several years ago there were many, and they invaded the cafeteria and have held it ever since although their numbers are now fewer.

Two-tone effects increase in importance as the spring fashions manifest themselves. In dresses for larger women this mode now is sponsored; in sportswear, ombre bands, often in the rose tones, appear at the bottom of the jumpers and even in house frocks, light trimmings are applied on a dark dress of the same color.


## Art Needlework In Endless Variety

Pillow Cases, Bed Spreads Laundry Bags, Card Table Cover, Stamped Towels, Vanity Sets, Buffet Sets, Dresser Covers, Tea Covers and Serviettes Etc. Also Clark's Standard Thread, D.M.C. and Pearl Thread., All shades WALL PAPER SPECIALS Selling at prices that make ½ Price Sales look sick.

The BEEHIVE

Chas. N. Sulman


## Tyendinaga Council

Council met on Monday the 6th day of December 1926, members all present.

The minutes of the previous meeting were read and approved.

Communications

From Provincial Board of Health re approval of H. E. Welsh, M. D., as a Medical Officer of Health for Tyendinaga Township.

Moved by J. S. Meagher, seconded by Denis Meagher that no action be taken Carried.

From W. V. Sargen, M.D., requesting $300.00 salary as Medical Officer of Health and stating if request was refused he would apply to the County Judge under Section 52a, Public Health Act.

Moved by J. S. Meagher, seconded by Henry Larkin, that communication be referred to Wages and Means. Carried.

A By-law appointing Deputy Returning Officers and Poll Clerks was passed and numbered 774.

The following bills were passed and ordered to be paid.

| | |
|---|---|
| The Municipal World, Blank forms | .68 |
| Hospital Maintainance, re F. McCrane | 57.08 |
| Hospital Maintainance re Sylvester Doyle | 43.75 |
| Selecting Jurors | 11.75 |
| John Morden, Sheep valuer Ward No. 2 | 35.00 |
| Caretaker of Hall | 2.50 |
| Jas. Cowan, Sheep killed | 12.00 |
| M. J. Hunt, Sheep killed | 24.00 |
| E. Walsh, Sheep killed | 12.00 |
| Stove for Hall | 13.75 |
| Mrs Annie Cook, Nurse re Mrs Baines | 30.00 |
| Treasurer, Revenue stamps | 13.50 |
| Road Foreman, Salary, Nov | 100.00 |
| Revision Provincial Voter's Lists | 65.38 |
| Twp. Pay List, Oct. and Nov. | 1195.80 |

Moved by Wm. McLaren, seconded by Denis Meagher, that no action be taken on the communication of W. V. Sargen M.D., re salary as Medical Officer of Health. Carried.

Moved by J. S. Meagher, seconded by Wm. Ross that no action be taken on accounts of J. J. O'Reilly, M.D., re Burley, Marysville and Beaverstock, Lonsdale. Carried.

Moved by Wm. McLaren, seconded by Denis Meagher, that the accounts of W. V. Sargen, M.D., re Fuller and Reid, Shannonville be laid over till next meeting of Council. Carried.

Council adjourned till Wednesday Dec. 15th.

P. SHAGHNESSY, Clerk.

Council met on Wednesday, December 15th, 1926. Memebers all present.

The minutes of the previous metting read and approved.

A communication from the Provincial School Attendance Officer, Parliament Buildings, Toronto, re appointed of a Township School Attendance Officer for the year 1927.

Moved by Henry Larkin, seconded by by J. S. Meagher, that W. D. Jeffry be re-appointed Township School Attendance Officer for the year 1927, at a salary of $60.00. Carried.

Mover by Henry Larkin, seconded by Denis Meagher, that 3.38 amount of business tax be remitted from the taxes on Melrose Box Factory. Carried.

The following accounts were ordered to be paid.

| | |
|---|---|
| Truant Officer, Salary 1926 | $60.00 |
| J. J. O'Reilly, M.D., re Burley (indigent) | 38.50 |
| Caretaker of Hall | 1.25 |
| Thomas Shannon, Sheep killed | 34.00 |
| Arthur Burill, Bailiffs fees | 4.00 |
| L. E. Mills, Clerk 3rd, Division Court, | 19.50 |
| Orlean Glass, Sheep Valuer Ward No. 4 | 2.50 |
| W. —. Alexander, Sheep Valuer, Ward, No. 3 | 7.50 |
| M. McDermott, Sheep Valuer, Ward No. 5 | 7.50 |
| J. Enrigth, Twp. service | 3.50 |

Moved by Wm. McLaren, seconded by Wm. Ross that no action be taken on the account of J. S. McKeown, Belleville, for $167.00 re Dr. Welsh, Roslin Carried.

Moved by Wm. McLaren, seconded by Henry Larkin that no action be taken on the accounts of W. V. Sargen, M.D., re Reid and Fuller, Shannonville. Carried.

Council adjourned, Sine Die.

P. SHAUGHNESSY, Clerk.

## LEOPARD MADE A JUMP OFF STAGE TO THEATRE BOX

### Narrow Escape of Boy Who Showed Great Courage

London, Eng., Dec. 24.—A packed audience at the Blackburn Palace Theatre had the thrilling and alarming experience of seeing a leopard crouching on th ledge of a private crouching on the ledge of a private the occupants, a little boy and his mother.

The youngster, Brian Bancroft, who showed astonishing pluck was slightly scratched and his clothing was torn.

The incident occurred during the performance of Carmo's Revue. In the performance a narrow platform is carried from the stage to the auditorium over the orchestra. Carmo was standing on this gangway showing the beauty and grace of his favorite leopard, which he held by a stout chain, when, without any warning, the animal sprang on to the front of the box.

The beast tore at the upholstery with its sharp claws, slashing it to ribbons. The audience, unable to help, watched the unexpected "turn" with breathless excitement.

Brian Bancroft, who was nearest to the animal, stood his ground, whilst his mother thrust out her hands to keep off the leopard.

Carmo, grimly clinging to the growling beast, momentarily lost his balance on the narrow platform, and he and the animal fell into the orchestra stalls.

Great alarm seized the audience, and many rushed for the doors, while members of the orchestra dashed for the exits, dropping their instruments.

In the midst of all the hubub, Carmo clung manfully to the chain, and with his great strength hauled the leopard on to the stage. It was obvious that his hand was badly lacerated and bleeding, but he carried on to the end of the show.

Of the 270 or so feminine costumes in "Lido Lady," just opened in London the most remarkable is a pink and silver lame dress with a train some yards long lined with viol velvet, and it cost $1,250 including $550 for the embroidery in which pearls, diamante and emerald cabochons are used, and the headdress has a big fan-like outspreading of flamingo-


ANOTHER BIG SHOW AT THE

CAPITOL THEATRE

:-: TONIGHT :-:

Also TUES. and WED., Dec. 28, 29

Matinee Daily

An Ernest Lubitsch Production.

So This is Paris

With An All-Star Cast

Pro. Vaudeville

MUSICAL ACT

. Regular Admission

REGENT

The Desert's Toll

HERE IT IS!—The Greatest Western ever made. Spectacular, action full! Never a dull moment. You'll get up and yell with excitement!

Comedy—Our Gang in

Baby Clothes

SERIAL

Now Playing — Now Playing

BELLE THEATRE SUPREME PHOTOPLAY ENTERTAINMENT

TODAY AND TUES. "SIBERIA" With

Edmund Lowe, Alma Rubens, Tom Santschi, Lou Tellegen, Paul Panzer, Lilyan Tashman, Helena D'Alga, Vidor Nraneff, "Siberia", Fox Films Master piece, brings to the screen the finest cast ever assembled in America.

Also Comedy and Fox News

Jack Denmark at the Organ

MARCEL CURL AND TRIM 75c at your own home PHONE 1190 For Appointments

"Say it with Flowers"

T. Givins & Son FLORISTS

PLANTS

Artistic Floral Work A Specialty

281 Bleecker Ave Ph. 189

DUTTON'S IDEAL GOODYEAR WELT SHOE REBUILDING SYSTEM

Work Called For and Delivered

378 Front St. Phone 1429


## HOSPITALS


CLAREMONT HOSPITAL Belleville

Where patients are guaranteed the best of care. Any patient who can truthfully claim dis-satisfaction will be cared for free of charge. Bells answered promptly. Terms very reasonable

SCANTLEBURY'S SIGN STUDIO

Card Writing, Sign Writing. The Best in Style—Lowest in Price


## ARCHITECTURE


J. A. THOMSON and W. J. JOHNSON

Associated Architects

225 Front St. Phone 1276.

For Plans, Blue Prints and any Architectural Design.


## MEDICAL


Dr. A. B. Haffner

Eye, Ear, Nose and Throat

PHONE 930

Office: 47 Campbell St.

DR. H.J. FAHEY

DENTIST

Evenings by Appointment

25 Bridge St., E., Phone 115?


## MISCELLANEOUS


The Best in Signs

A-1 SIGN STUDIO

FRED W SMYTHE

140 FRONT ST. PH. 63.

ASELSTINE'S

MOTOR BUS & AUTO LIVERY TWEED AND BELLEVILLE

Motor Bus leaves Tweed at 7.45

Leaves Belleville at - - 3.15

Phone 229, Belleville

HARDWOOD FLOORING

Oak, Maple, Beech and Birch Brantford Roofing

ARTHUR A. SILLS

237 Coleman Street Telephone 1681


## LEGAL


ROBERT J. E. GRAHAM

Barristers, Solicitors, Etc.

MONEY TO LOAN INVESTMENTS MADE

Offices: Walker Hardware Bldg 250 Front Street, Belleville

B. C. DONNAN

County Crown Attorney

Barrister, Solicitor, Notary Public Etc.

Offices: Court House Building Belleville, Ont.

PONTON & PONTON

W. N. Ponton, K.C., R. D Ponton

Barristers, Solicitors, Notaries

Solicitors for the Bank of Montreal, Canadian Surety Co., Etc

Money to Loan on Mortgages

Offices: 23 West Bridge St.

PORTER, PAYNE & WILLS

E. Gus Porter, K.C., Chas. A Payne, T. Y. Wills

Barristers, Solicitors, Notaries Public, Etc.

Money to Loan on Mortgages and Investments made

Solicitors for Royal Bank

Offices: 219 Front St., Belleville, Ont.

MIKEL & ALFORD

Barristers, Etc.

W. C. Mikel, K.C., C. Alford

Solicitors for the Molson's Bank

Offices: Belleville and Trenton

WALLBRIDGE, CAMERON & CO.

Barristers, Solicitors, Notaries

Money to Loan

Dominion Bank Bldg., Corner of Front and Bridge Streets Belleville, Ont.

E. J. BUTLER

Barrister, Solicitor, Notary Public, Money to Loan. Offices: Ontario Hall Building, 29 Bridge St. E., Telephone 440

ROBERT D. MACAULAY

Barrister, Solicitor, Notary Public

Offices: Bank of Commerce Chambers, Front and Campbell Sts. Belleville. Phone 596

Offices: Belleville and Stirling

COLLINS & CUSHING

Barristers and Solicitors

A. B. Collins. F. G. Cushing

Offices: Above Union Bank, Cor. Front and Campbell Streets

Phone 162

Company and Private Funds to Loan on First Mortgages


## INSURANCE


GENERAL INSURANCE

Fire, Accident, Sickness, Automobile, Plate Glass. Good Companies. Farm rates cheaper than any other agent. Call see us before renewing.

CHANCEY ASHLEY & SON

236 Front St.

FARM INSURANCE

Rates very reasonable—call and see us before renewing policy. We can save you money.

The H. F. KETCHESON Co. Limited

30 Bridge St., Belleville

Before Placing Your Fire Insurance, see

W. J. HALL and R. H. KETCHESON

Queen Insurance Co., and several other first-class companies.

278 Front St., Belleville

Phone 738

INSURE WITH BELLEVILLE LOCATORS

For Satisfaction and Service

Fire, Accident and Automobile Insurance

J. L. R. Gorman, Prop.

332 Front St. Phone 861.


## ENGINEERING AND SURVEYING


J. WALTER EVANS & CO

ENGINEERS & SURVEYORS

Municipal Engineering, Mine and Land Surveying, Mining Properties Examined and Reported upon

257 Bleecker Ave. Ph. 380w

Belleville, Ont.

Mowat & MacGillivray

TELEPHONE 1628 — STOCK BROKERS — PRIVATE WIRES

BANK OF COMMERCE BLDG., BELLEVILLE

NEW YORK STOCKS — MONTREAL AND TORONTO STOCKS — MINING STOCKS

ORDERS EXECUTED ON ALL EXCHANGES

# BELLEVILLE WINS FROM PORT HOPE IN EXHIBITION 3-2

## Locals Display Edge in Trimming Westerners as Series Are Evened

Belleville Maroons evened the series with the Port Hope Intermediates here on Saturday night by defeating them 3-2 in a hectic struggle in which fisticuffs took a prominent part. The game was marked by thrills and spills and occasional spasms of the best kind of hockey.

But neither team will win the O.H.A. championship on the brand of hockey dished up for the fans on Saturday night. The ice was fair considering the previous mild spell but nevertheless it was not the fastest sheet in the world and the boys found the plugging a little hard. The puck seemed to be celebrating the Christmas season with its bag-full of turns twists and tricks. At times it was maddening to see a pretty play pulled off and the defence beaten only to have the gypsum commence to roll.

On the evening's play the locals looked the best and undoubtedly should have won by a larger margin. Micks in the Port Hope goal either had a string of rabbits feet around his neck or a horse-shoe in his pockets. Time after time the Maroons rode through to leave the defence in the wake, draw the goalie to one side and then miss an open net completely. Just before game time it was discovered that Belleville were lacking several players and Manager Thomas was forced to scurry around and dig up a pair of skates for "Sammy" Symons and Mutney Green who happened to be at the rink. "Bill" Green too was pressed into service and went to the side of Frank Goyer on the defence. The team went through the first period without a substitute.

### A FREE FOR ALL

At one time in the second period the players of both teams engaged in a regular free-for-all fight with the game resembling a pile-up in a rugby game when the gladiators piled up on top of one another. It all started when "Daw" Whalen was cross-checked over the face by Kenneth Ware and the former individual resented the tactics of the Port Hope forward and promptly launched an attack. Flying fists were soon in order and the boys staged a miniature donnybrook for the benefit of the fandom present. However this thing will never do hockey any good and it is to be regretted that it occurred. Both players were given five minutes in the hoose-gow to cool off.

Early in the first period the whole Port Hope team left the ice when they claimed the Maroons were roughing it up too much and probably they were justified to a certain extent in their allegations. The O. H. A. are endeavoring to foster clean hockey and it is unfortunate that such uncalled for incidents marred Saturday night's game, especially in view of the fact that it was only an exhibition fixture.

"Gunner" Arnott who was home from Preston for the holidays was handed the referees bell and he made a good job of it. There were times when no doubt he could have handed out penalties to both teams but after the two players were given five minutes each the fighting ardor of the remainder was somewhat subdued.

The Belleville forward line continues to improve and were going nice all evening. There is not a weak link in the whole trio and after these exhibition tilts should be sufficiently conditioned and practiced to administer a trimming to Brockville here on Saturday night in the opening scheduled game.

"Daw" Whalen was just like a hornet and played a beautiful game. "Daw" literally skated miles and kept his wing pretty well in tow all evening. The old boy can still open up on all fours and knows this hockey game from A to Z.

Hagerman and L. Goyer were equally good and topped their opposing players by wide margins.

"Soup", on defence was sailing around like a house afire all night and made some dangerous sallies into enemy territory. Both Bohan in the Maroon goal and Micks between the posts for Finnegan Hills troupe were kept on the move and had both boys not been in tip-top form the score would have mounted much higher.

Kenneth Ware was probably the pick of the Port Hope crew and made a nice impression with his skating and clever stick handling. Crowett, giant defence man was one of the bulwarks of the lake shore gang. Crowett skates fast and packs a nice shot. He did, however experience some difficulty in solving Belleville impregnable defence.

Ken Ware opened the scoring 3 minutes after play started beating the defence clearly. Finnegan Hills showed flashes of his old-time form. Gilly and Hagerman went through but the latter missed an open net. Crowett was given two minutes for rough playing. Gilly sallied through alone to score the equalizer on an beautiful solo effort. A minute later he sailed through but was out-lucked.

The second period was marked by the fight when players of both sides took part. Hagerman slammed in Belleville's second goal on a pass from Gilly. Gilly bulged the net two minutes after the final period commenced. Hayden came back to make it 3 and 2 where it remained. Soup and Hagerman went through but Soup missed the net.

| Belleville (3) | | Port Hope (2) |
|---|---|---|
| Bohan | Goal | Micks |
| Green | Defence | F. Hills |
| Goyer | | Crowett |
| L. Goyer | Centre | K. Ware |
| Whalen | Wings | A. Hills |
| Hagerman | | R. Ware |
| M. Green | Subs. | Dawley |
| S. Symons | | Hayden |

# REPORTED O'FARRELL TO SUCCEED HORNSBY

St. Louis, December 27.—Bob O'Farrell, catcher for the world champion Cardinals and named "most valuable player" by the National League Trophy Committee last season, will be the next manager of the Cardinals, it was reported authoritatively, but not officially in baseball circles here.

The Post Despatch says: "From a source that the paper considers reliable, it developed that O'Farrell had been tendered the position last week and that, while his answer had not yet been given, it would be favorable."

# SHAVED BEFORE SUICIDE

Edmonton, December 24.—Max Schmidt, German farmer living alone on his half section of land at Stony Lake, southwest of Elk Point, shaved himself with care and dressed himself in his best clothes. Then he shot himself through the heart with a .22 rifle, dying almost instantly.

Despondency was stated to be the reason for the suicide.


To Stop a Cold In One Day

Take Laxative Bromo Quinine tablets

The tonic and laxative effect of Laxative BROMO QUININE Tablets will fortify the system against Grip, Influenza and other serious ills resulting from a Cold. Price 30c. (Made in Canada).

The box bears this signature

E. W. Grove

Since 1889


# ST. PAT,S LOSE TO PITTSBURGH 3-2

## Black Hawks Defeated Detroit By Narrow Margin of 2-0

Duquesne Garden, Pittsburgh, Dec. 27.—Pittsburgh broke its losing streak of six straight at the expense of the St. Pats, of Toronto, here Saturday night in a brilliantly fought game, 3 to 2. The Pirates came from behind to turn apparent defeat into victory. Darragh, unassisted, decided the contest with a tally after he had snatched the puck from behind the mesh. It was an opportune score which gave the Pirate troupe a well-earned triumph. The Pirate outfit was not to be denied victory. It followed up its opportunities and not once did it wilt before the sweeping onslaught of the visitors, who tallied twice in the early period.

Using Langlois, late of the New York Americans, as a battering ram, Pittsburgh dropped numerous shots at goal-tended Roach. It was Langlois who gave the Pirate aggregation its needed tally. He placed the game on even terms after his mates fought stubbornly, but futile in the second period.

Chicago, Dec. 27.—The Chicago Black Hawks defeated the Detroit Cougars here Saturday night, 2 to 0, outclassing the visitors throughout the game George Hay scored the first marker for Chicago, unassisted, in the first period, 17 minutes and 50 seconds. Captain Dick Irvine scored the second point in the third period on a pass from Micky McKay, in 15 minutes and 30 seconds.

# LOCAL CANADIAN NATIONAL TEAM LOSE TO STIRLING

## Exhibition Game Results in Win For Home Team By 5-1 Score

The Canadian National Hockey Club of this City were given a sound beating at the hands of the Stirling team on Christmas afternoon in the up-to-date new rink at the village. The home Club were the best by quite a wide margin and deserved the verdict. The Belleville team displayed some fast skating but lacked the necessary teamwork. Wallace and Raymond Scott were the pick of the winers while Riggs and St. Dennis showed considerable class for the railroaders.

The Stirling team are a fast aggregation and should make a bid for the honors in the Hastings County League.

The score of 5-1 is an indication of the margin held by the home team.

The ice was heavy and there was little attempt at combination play in the opening period. Wallace in this period ran wild and bulged the twine four times for the homesters. The play was in Bellevilles territory eighty per cent of the time.

The Nationals showed improved form in the second stanza and pushed the play in Stirling territory. Ackers in an attempt to rush the goal collided with the goalie and a halt was made to fix things up. "Buck" Hulin in the Stirling goal made some sensational stops after the visiting players had broken through the defence leaving him unprotected. Scott scored for Stirling on a rebound off Carmichael's pads. Belle. pressed the play but could not fathom the strong Stirling defence. St. Dennis scored Belleville's only goal in the dying stages of the game. The players of both teams slowed up considerably in the last period owing to the heavy ice.

| C. N. R. | | STIRLING |
|---|---|---|
| Murray | Goal | Hulin |
| Carmichael | Defence | Tullock |
| Buckard | | J. Ackers |
| St. Denis | l. wing | M. McGee |
| Amo | Centre | Scott |
| Riggs | r. wing | Wallace |
| Seeney | Sub | C. Ackers |
| | | B. Conley |
| | | H. Ingram |
| | | R. Ingram |

Referee—W. J. Whitty.

PARTY Frocks

To Grace The Gayest of Holiday Festivities

Pale Pink Peach Maize Pale Green Black

Fluffy georgette and smart taffeta frocks in the loveliest flower-like tints. They have full skirts, plain or trimmed with rows of silk net, or a velvet bow and cascade of lace at the side. Short sleeves go with each dress. One beautiful model in pale green georgette has a finely pleated section down the front covered by an ecru lace panel. There is lace around the bottom of the skirt and groups of tiny green and pale pink rosebuds add the perfect touch. In sizes 16, 18 and 20—becoming little dresses, every one, distinctive in quality, and moderately priced at

$19.50 $25.00 $35.00

The Ritchie Co., Limited


# AIKENSIDE

—By—

MARY J. HOLMES

"No, nothing; I was going to say that I'd rather stay a little longer where there are signs and sounds of life. I should die to be alone at Honedale to-morrow. I may die here, I don't know. Do you know that to-morrow will be the bridal?"

Yes, Mrs. Noah knew it; but she hoped it might have escaped Maddys mind.

"Poor child," she said again, "poor child, I mistrust you did wrong to tell him no!"

"Oh, Mrs. Noah, don't tell me that; don't make it harder for me to bear. The tempter has been telling me so, all day, and my heart is so hard and wicked. I cannot pray as I would. Oh, you don't know how wretched I am!" and Maddy hid her face in the broad, motherly lap, sobbing so wildly that Mrs Noah was greatly perplexed how to act, or what to say.

Years ago, she would have spurned the thought that the grandchild of the old man who had bowed to his own picture should be mistress of Aikenside; but she had changed since then, and could she have had her way, she would have stopped the marriage, and, bringing her boy home, have given him to the young girl weeping so convulsively in her lap. But Mrs. Noah could not have her way. The bridal guests were, even then, assembling in that home beyond the sea. She could not call Guy back and so she pitied and caressed the wretched Maddy, saying to her at last:

"I'll tell you what is impressed on my mind; this Lucy's got the consumption, without any kind of doubt and if you've no objections to a widower, you may——"

She did not finish the sentence, for Maddy started in horror. To her there was something murderous in the very idea, and she thrust it quickly aside. Guy Remington was not for her she said, and her wish was to forget him. If she could get through the dreaded to-morrow, she should do better. There had been a load upon her the whole day, a nightmare she could not shake off, and she had come to Lucy's room, in the hope of leaving her burden there of praying her pain away. Would Mrs Noah leave her a while, and see that no one came?

The good woman could not refuse, and going out, she left Maddy by the window, watching the sun as it went down, and then watching the wintry twilight deepen over the landscape, until all things were blended together in one great darkness; and Jessie, seeking for her found her at last, fainting upon The line up.

Maddy was glad of the racking headache, which kept her in her bed the whole of the next day, glad of any excuse to stay away from the family, talking—all but Mrs. Noah—of Guy, and what was transpiring in England. They had failed to remember the difference in the longitude of the two places; but Maddy forgot nothing, and when the clock struck four, she called Mrs. Noah to her and whispered, faintly:

"They were to be married at eight in the evening. Allowing for possible delays, it's over before this, and Guy is lost forever!"

Mrs. Noah had no consolation to offer, and only pressed the hot, feverish hands while Maddy turned her face to the wall, and did not speak again, except to whisper, incoherently, as she half slumbered, half woke:

"Did Guy think of me when he promised to love her, and does he, can he, see how miserable I am?"

Maddy was indeed passing through deep waters, and that night, the fourth of December, the longest, dreariest she ever knew, could never be forgotten. Once past, the worst was over, and as the rarest metal is purified by fire, so Maddy came from the dreadful ordeal strengthened for what was before her. Both Agnes and Mrs. Noah noticed the strangely beautiful expression on her face when she came down to the breakfast-room, while Jessie, as she kissed her pale cheek, whispered:

"You look as if you had been with the angels."

Guy was not expected with his bride for two weeks, or more, and as the days dragged on, Maddy felt that the waiting for him was more intolerable than the seeing him with Lucy would be. Restless and impatient, she could not remain quietly at the cottage—while at Aikenside, she longed to return again to her own home, and in this way the time wore on, until the anniversary of that day when she had come from New York, and waiting for her at the station. To stay that day in the house so rife with memories of the dead was impossible, and Flora was surprised and delighted to hear that both were going up to Aikenside in the vehicle hired of Farmer Green, whose son officiated as driver. It was nearly noon when they reached their destination, meeting at the gate with Flora's brother Tom, who said to them:

"We've heard from Mr. Guy; the ship is in; they'll be here sure to-night, and Mrs. Noah is turnin' things upside down with the dinner."

Leaning back in the buggy, Maddy felt for a moment as if she was dying. Never until then had she realized how, all the while, she had been clinging to an indefinable hope, a presentiment that something might yet occur to spare her from a long lifetime of pain, such as lay before her if Guy were really lost; but the bubble had bust, leaving her nothing to hope, nothing to cling to, nothing but black despair; and half bewildered, she received the noisy greeting of Jessie, who met her at the door, and dragged her into the drawing-room, decorated with flowers from the hothouse, told her to guess who was coming.

"I know; Tom told me; Guy is coming with Lucy," Maddy answered, and relieving herself from Jessie, she turned to Agnes, asking where Mrs. Noah was, and if she might go to her for a moment.

"Oh, Maddy, child, I'm sorry you've come to-day," Mrs. Noah said, as she chafed Maddys cold hands, and leading her to the fire, made her sit down, while she untied her hood, and removed her cloak and furs.

"I did not know it, or I should have stayed away," Maddy replied; "I shall not stay, as it is. I cannot see them to-day. Charlie will drive me back before the train is due; but what did he say? And how is Lucy?"

"He did not mention her. There's the dispatch," and Mrs. Noah handed to Maddy the telegram, received that morning, and which was simply as follows:

"The steamer is here. Shall be at the station at five o'clock P. M.

GUY REMINGTON."

Twice Maddy read it over, experiencing much the same feeling she would have experienced had it been her death warrant she was reading.

"At five o'clock. I must go before that she said, sighing as she remembered how, one year ago that day, she was traveling over the very route where Guy was now traveling with his bride. Did he think of it? think of his long waiting at the depot, or of that memorable ride, the events of which grew more and more distinct in her memory making her cheeks burn even now, as she recalled his many acts of tenderness and care.

Laying the telegram on the table, she went with Mrs. Noah through the rooms warmed and made ready for the bride, lingering longest in Lucy's, which the bridal decorations, and the bright fire blazing in the grate made singularly inviting. As yet, there were no flower's there, and Maddy claimed the privilege of arranging them for this room herself. Agnes had almost stripped the conservatory; but Maddy found enough to form a most tasteful bouquet, which she placed upon a marble dressing table; then within a slip of paper which she folded across the top, she wrote: "Welcome to the bride."

"They will both recognize my handwriting; they'll know I've been here," she thought, as with one long, last, sad look at the room, she walked away.

They were laying the table for dinner now, and with a kind of dizzy, uncertain feeling, Maddy watched the servants hurrying to and fro, bringing out the choicest china, and the glittering silver, in honor of the bride. Comparatively, it was not long since a little, frightened, homesick girl, she first sat down with Guy at that table, from which the proud Agnes would have banished her; but it seemed to her an age, so much of happiness and pain had come to her since then. There was a place for her there now, a place near Guy; but she should not fill it. She could not stay; and she astonished Agnes and Jessie, just as they were going to make their dinner toilet, by announcing her intention of going home. She was not dressed to meet Mrs. Remington, she said, shuddering as for the first time she pronounced a name which the servants had frequently used, and which jarred on her ear, every time she heard it. She was not dressed appropriately to meet an English lady. Flora of course would stay, she said, as it was natural she should, to greet her new mistress; but she must go, and finding Charlie Green she bade him bring around the buggy.

(To be continued)


WOODLEY'S FURRIERS

273 FRONT ST.

THAT XMAS CHEQUE

You have always envied the girl who had a Fur Coat. Cold or snow never seemed to bother her, while you always dreaded the approach of winter. That cheque you got for Xmas will solve the problem, if you spend it on a

FUR COAT AT WOODLEY'S

Prices $85. up

WE BUY RAW FURS



This Little Lady

has been Serving You Faithfully for Many Years

"BREAKFAST" in Baker's Breakfast Cocoa

Means Something

The United States Food Standards define "Breakfast" cocoa as cocoa containing not less than 22 per cent of cocoa butter. Many cheap cocoas (which cannot be labelled "Breakfast" Cocoa) contain not more than 14 per cent or 15 per cent of butter.
Baker's Breakfast Cocoa contains not less than 26 per cent of cocoa butter, almost one-fifth more than Government requirement. The phrase Baker's Breakfast Cocoa means a pure, delicious cocoa of high quality and possessing a considerable amount of nourishment.

WALTER BAKER & CO. Limited
Established 1780 DORCHESTER, MASS.
Canadian Mills at Montreal

Booklet of Choice Recipes sent free

MOTHERS

If you want your children to have alert minds, sound nerves, ruddy cheeks aglow with health, give them OLAJEN—They love it!

Now on sale at all Druggists

$1.00 a jar

NEW YEAR'S CARDS
LARGE VARIETY
AT
GEEN'S DRUG STORE


# The Daily Intelligencer


IMLAH & ARMSTRONG
Managers
BELLEVILLE BURIAL CO.
Funeral Directors
Phone 774w. 14 Campbell St.

VOL. LVI. THE DAILY INTELLIGENCER TUESDAY, DEC. 28, 1926 PROBS—Fair and cold.

# INQUEST PROCEEDS AT MADOC IN SHOOTING OF BAILIFF

## UNIQUE EVENT OCCURS AT MOIRA INSTALLATION OF 1927 OFFICERS

### Right Wor. Bro. F. H. Ketcheson Invests Own Son as Master

### IN MOTHER LODGE

### R. W. Bro. Barlow Had Similar Experience Two Years Ago

It is seldom that a Worshipful Master or Past Master of a Masonic Lodge has the honor of initiating his own son into Free Masonry and it is still rarer for a Past Master to assist in the installation of his own son as Master of a Lodge, and only once in a decade that a father as District Deputy or Past District Deputy Grand Master has the privilege of installing his own son as Master, but this occurred last evening when at a regular meeting of Moira Lodge A.F. & A.M. No. 11, G.R.C. on the occasion of their annual installation on St. John the Evangelist Day, Rt. Wor. Bro. F. H. Ketcheson, P.D.D.G.M. of Prince Edward District, installed his son, W. H. F. Ketcheson, as Worshipful Master.

Two years ago Wor. Bro. Barlow, then a Past Master of Moira Lodge, but now a Past District Deputy had the pleasure of Installing his son Evan as Master of the same Lodge.

**1927 Officers**

At last evening's meeting of that Lodge Rt. Wor. Bro. F.H. Ketcheson, assisted by Rt. Wor. Bro. S. S. Lazier, Rt. Wor. Bro. J. W. Barlow, Wor. Bros. W. W. Anderson and C. Ashley and J. W. Kinnear, installed and invested the following as officers:

Wor. Bro. W. H. F. Ketcheson—W.M.
Wor. Bro. F. G. Chamberlain—I. P.M.
Bro. Wm. McIntosh—S. W.
Bro. Alex. Kidd—J. W.
Rt. Wor. Bro. J. W. Barlow—Treas.
V. Wor. Bro. Geo. Dulmage—Sec.
Rt. Wor. Bro. John Newton, Chaplain.
Wor. Bro. J. Hall—D. of C.
Bro. J. W. Cook—S. D.

(Continued On Page Three)

## GOLDEN RULE IN SHANNONVILLE

Out in Shannonville they have a practical method of observing the Golden Rule and when recently a resident of the village with his wife and family escaped from their burning home at midnight clad only in their night clothes they applied methods best suited to the case. A subscription was taken up for immediate relief and subsequently those interested attended every sale in the vicinity and procured different articles of furniture necessary for the reestablishment of a comfortable home so that the unfortunate family may in the near future set up housekeeping again in fairly comfortable circumstances.

A PROUD FATHER

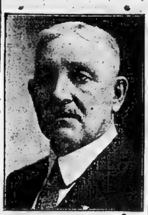

Rt. Wor. Bro. Freeman H. Ketcheson, P. D. D. G. M. of Prince Edward District, who had the unique pleasure of installing his own son, W. H. F. Ketcheson, as Master of Moira, his Mother Lodge, last night.

## 13 MURDERS ARE CHARGED TO A TEXAS RANCHER

### Confesses That He Killed His Wife and Eight Children

Farwell, Texas, Dec. 28.—Extra guards today were assigned to watch George J. Hassell, Texas Panhandle Rancher who is confined in the county jail here following confessions to the slaying of thirteen persons.

Charged with murder, following his admission that he killed his wife and her eight children and placed the bodies in a dugout on his ranch near here three weeks ago, Hassell last night confessed to slaying a woman and three children in California three years ago. He refused to reveal the names of the California victims, or to comment on the crime, other than to say, "It was a good job" the Sheriff said.

Hassell is recovering from self inflicted knife wounds which physicians at first believed might prove fatal.

### SERIOUS FIRES IN CANTON

Hong Kong, Dec. 28.—Three serious fires reported from Canton including the police barracks, are alleged purposely set on fire owing to the strict carrying out by the new chief of the government's order to suppress strike picketing.

Christmas was marked by bitterly cold weather. The Bishop of London, who is here on his way home from the United States, has addressed crowded congregations.

## IMPRESSIVE FUNERAL DISPLAYS ESTEEM OF ENTIRE COMMUNITY

### R. V. Brown Laid to Rest This Morning—Spiritual Offerings

St. Michael's Church was crowded this morning when Rev. Father Killeen officiated at High Mass at the funeral of the late Richard Vincent Brown, whose tragically sudden death marred the Christmas joy for hundreds of friends. The impressive service over, the long cortege slowly wound its way to St. James' Cemetery where the body will rest in the vault until spring.

The Knights of Columbus from Lindsay and Belleville marched behind the hearse and were followed by the B. of L. F. and E. from both cities. The cars of mourners extended for many blocks.

Close personal friends of the late well-known young man, three from Lindsay and three from Belleville acted as bearers,—Messrs. E. Rutherford, Ross Bell and R. Clarke of this city, and H. Meehan, W. G. Graham and F. G. Ward of Lindsay.

Beautiful floral and spiritual offerings, in profusion seldom seen marked the sympathy and respect of the entire community.

**Spiritual Offerings**

Mr. and Mrs. J. Bradden, Mr. and Mrs. A. B. Collins, Mr. Chas. Bawden, Srs. St. Michael's Convent, Mr. and Mrs. Jas. Boyle, Children of Mary, Mr. John Donovan Sr., Mr. and Mrs. John Hunter, Mr. and Mrs. Moses

(Continued On Page Three)

### EXPENSIVE FUNERAL

**Japanese Diet Passes $1,500,000 to Bury Their Dead Emperor**

Tokio, Dec. 28.—Emperor Hirohito held his first formal audience today, receiving three hundred court and government officials, to whom he delivered an imperial message, declaring for simplicity instead of vain display; progressiveness, national harmony and international friendship. The Japanese Diet adjourned after passing the funeral budget amounting to nearly a million and a half dollars.

## OLD METHODIST MINISTER CALLED TO FINAL REST

### Mrs. W. H. Lattimer' Father Dies Suddenly of Heart Failure

Toronto, Dec. 28.—In the sudden death of the Rev. Joseph Henderson Locke last evening, Toronto loses one of its most venerable ministers of the Gospel and the father of its esteemed Librarian, Dr. George H. Locke. Deceased succumbed to a heart seizure at his residence, 22 Rose Park Drive.

The late Mr. Locke was born in Tortaraghan, Ireland, in 1843, and emigrated to Canada with his parents when a mere lad. They settled at the Queen's Bush, in Oro Township. At an early age he entered the Wesleyan Methodist Church of Canada, and for sixty-two years remained in its service.

During the long course of his ministry he held numerous charges in Ontario, among which were Bradford, Beamsville, Weston, Colborne, Belleville twice and was stationed at Toronto, first on Spadina Avenue, and afterwards on Yonge street; at Brampton, Collingwood and Peterboro.

Mrs. Locke predeceased her husband by ten years. Surviving are two daughters, Mrs. Walter B. Sparling of Toronto, and Mrs. Wm. Lattimer, Belleville, and one son, Dr. George H. Locke, Toronto.

Mrs. W. H. Lattimer was with her father at the time of his death, having been in Toronto for the Christmas holidays.

## NIAGARA FALLS MAY BECOME DRY

Madison, Wis., Dec. 28.— Father Time and Mother Nature eventually will settle the lake diversion controversy with no regard to the arguments of either side, Frank Taylor, Fort Wayne, Ind., Geologist, told the Geological Society of America today. If the present land tilting in the Great Lakes basin continues, these two will step into the picture about 5100 A.D.", he said "and will cause the four upper lakes to discharge at Chicago and Niagara Falls to go dry as a result of the uplifting of land at Buffalo."

### AIMEE WILL TOUR

Los Angeles, Calif., Dec. 28.—Aimee Semple McPherson, awaiting trial on criminal conspiracy charges, plans to spend her annual vacation next month on lecture tour of the United States.

### THE WEATHER

Georgian Bay—Cloudy and mild today followed by north west winds and colder with local snow falls or flurries on Wednesday.

## DEATH TOLL STEADILY MOUNTS FROM DRINKING IN U. S. CITIES

New York, N.Y., Dec. 28.— The death toll from Christmas liquor drink ing in greater New York had risen today to 23, with perhaps a hundred others under treatment in various hospitals. In Chicago seven deaths were reported, in Detroit five, in Des Moines two, in Milwaukee three and in Omaha two, a total of 42.

The Government declines to accept any responsibility for any deaths due to drinking alcohol which passed through its hands. Federal agents declaring that two per cent wood alcohol used in most industrial alcohol, was not sufficient to cause death.

## NOMINATIONS IN HASTINGS SHOW LITTLE CHANGE

### Expected That Many Names Will Not Go to the Ballot

### ACCLAMATIONS

### Three Corner Contest Promised in Ameliasburg, Prince Edward

Further nominations in the County of Hastings yesterday indicate few contests for the reeveship of the different townships, most having been elected by acclamation or in electorates in which two have been nominated for the office it has been indicated that one will withdraw leaving a clear field for the remaining nominee and no election. Several councils also went in by acclamation.

THE NOMINATIONS

Nominations in the county were:

DESERONTO

Mayor—C. W. Malley and Leo Terrien.

Reeve—W. H. Harvey and E. C. Metcalfe.

Councillors—Ed. Smith, Good Campbell, Leo Terrien, Charles Thompson, Robert Miller, Alfred McCullough, Milton Hunt, D. McCullough, Frank Youngs, C. Seager, Mark Detler and Joseph Fraser.

VILLAGE OF MADOC

Reeve—Fred Curry by acclamation.

Councillors—C. Wallbridge, Frank Vandervoort, John Robinson and Will Connor, acclamation.

AMELIASBURG

Reeve—George Wallbridge, William Redick, Fred Chase.

Deputy Reeve—S. Smith, W. H. Montgomery and A. Zufelt.

Councillors—Charles Cooke, H. Calnan, K. Ackerman, Earle Boster, H. Montgomery, Travis Wood, John Littener, Bob Carley.

TUDOR AND CASHEL

Reeve—W. A. McMurray by acclamation.

Councillors— Joseph Armstrong, H. E. Lummis, Joseph Hogan, George

(Continued On Page Three)

## COMING EVENTS

Dance at the Johnstone Academy New Years Eve. Dance the old year out and the new year in. Admission $1.00, extra lady 50c. Refreshments. Johnstone Orchestra. d28-1td

Christmas Tree and Santa Claus specially fine programme. To-night 8 p.m. Salvation Army, Pinnacle Street. Pack the citadel. Tickets 15c. d28-1td

Christ Church S. S. Christmas Tree will be held in City Hall tonight at 7.45. Good programme. Silver collection. d28-1td

Mixed doubles at the Recreation Alleys. Pick any partner you want and bowl at any time. Special prizes, also a $7.50 sport House to the gent rolling the five highest games from Dec. 27th to Jan. 8th. d24-4td

NOTICE BOWLERS

Organization for the winter bowling leagues will take place at a meeting on Wednesday night for the men's junior and senior leagues and Thursday night for the ladies league at the Recreation Alleys. All teams must have a representative at these meetings in order to enter. Now is the time for any new teams that desire to enter in any of the above leagues. As we can only accomodate a certain number of teams we will have to accept the first to enter. Recreation Alleys Phone 1517. d27-3td.

Skating every night at Bailey's Rink. d27-2td

Holloway St. Sunday School Christmas entertainment. Tuesday evening, Dec. 28, at eight o'clock. Excellent program and Christmas cantata. Augmented orchestra. Admission 25c. d24-3td

FOR THE MOST HEAT
and the
GREATEST SATISFACTION
for the money, get your Fuel
from The
F. S. ANDERSON CO.

### WHISKEY PROFITS BIG

**British Distillery Merger Shows Annual Dividends of Over $10,000,000**

London, Dec. 28.—Distillery merger of Buchanans, Walkers and Dewars, big concerns formed some time ago, has been added to by acquirement of two well-known Glasgow distilleries, Bulloch and Lades and Wright and Greigs. Mergers annual profits are already over ten million dollars a year.

## MERRY WAR DOWN IN CENTRE ZONE STILL GOES ON

### Government Forces Seem To Be in Bad Straits in Nicaragua

Mexico City, Dec. 28.—Dr. Pedro Zapeda, representative of the Liberal Government on the East Coats of Nicaragua, today claimed that the recent defeat of the Conservative government troops in the Pearl Lagoon fighting zone, meant the doom of the Government of President Adolfo Diaz. He asserted that the Pearl Lagoon defeat had left the Conservatives so crippled in strength that they would be unable to oppose the advance of the Liberals upon Managua, the Capitol of Nicaragua. The defeated government forces, he said, now would be forced to seek refuge in the neutral zone at Blue Fields where they would be dizarmed by Rear Admiral Julian Latimer, in command of the United States Naval Squadron there.

**U. S. Lands Marines**

Washington, Dec. 28.—The termination of the solution which led Read Admiral Julian Latimer to land United States blue jackets and marines at Puerto Cabezas was thought to be nearer today by Washington observers, after seeing despatches from Nicaragua. They regarded as particularly significant the decision of President Diaz to withdraw Conservative Government troops from Pearl Lagoon fighting zone, and spread of neutral zones along the East coast, which for some timeh ad been dominated by Liberal or Revolutionary forces.

## KIWANIANS HEAR OF SISTER CLUB

Local Kiwanians today had the pleasure of listening for the first time to a short address delivered by a lady member of Kiwanis—Miss Lila Worthy of the Windsor Club. Miss Worthy, at present on the amusement staff of the T. Eaton Company, of Toronto, formerly acted in the capacity of director of the Windsor Kiwanis Summer Camp for under privileged children. She explained to the local members the manner in which the camp had been conducted, and the great work that was being done in Windsor for these needy children.

Other guests at the club luncheon today were Kiwanians "Hi" Meighen of the Lindsay Club and Kelso Roberts,—a former Belleville boy and now member of the Cobalt Club.

Hon. Nelson Parliament, of Prince Edward, another guest of the Club, today made reference to the coming banquet to be tendered the retiring Lieutenant Governor, Hon. Harry Cockshutt, an affair being sponsored by the service organizations of the Province. Kiwanian Fred Malott delivered a short but very interesting talk on the "Measurement of Time."

### FEDERAL CABINET ON WEEK'S HOLIDAY

Ottawa, Dec. 28.—The Federal Cabinet will not meet again until the New Year. Several of the ministers are remaining out of Ottawa until then.

## ST. CHARLES' DEATH IS ATTRIBUTED DIRECTLY TO GUN SHOT WOUNDS

### Dr. A. J. Faulkner Gives Cause as Septic Pneumonia From Injuries

### WITNESS RELUCTANT

### Young Joseph Sharkey Gives His Evidence Only Under Pressure

The adjourned inquest into the death of Charles St. Charles, the aged bailiff and constable, who was shot on the morning of November 15th last, when attempting to seize some cattle from the Robinson farm near Eldorado for tax arrears, was reopened this afternoon at Madoc, and at press time was still proceeding with enough witnesses still to be heard to last all afternoon.

Two important pieces of evidence were given this afternoon. Dr. A. J. Faulkner of Belleville, who performed the post mortem, gave the cause of death as septic pneumonia resulting directlyy from the gunshot wounds and Dr. Thompson of Eldorado, who assisted, concurred in this statement.

**Reluctant Witness**

The second item was the story of the shooting told by young Joseph Sharkey, the fifteen-year-old boy who accompanied the officers that day and witnessed the crime. Sharkey would not identify the perpetrator of the deed as Abraham Robinson. He stated that he saw the smoke rising from the knoll from which the shot must have come and later saw a man slipping from tree to tree away from the small gully, but he said he did not recognize him. Crown Attorney Donnan had difficulty getting evidence from this witness.

Mr. Charles Payne and Tom Wills of Porter, Payne and Wills were present for the Robinsons. E. J. Butler appeared in the interests of the St. Charles' family, and Attorney Bryson Donnan for the Crown.

**First Witness**

William Nugent, Coroner's Constable, was the first witness, identifying the body as that of St. Charles.

Dr. Faulkner gave his evidence of the autopsy which he said revealed that the thorax was open, the right lung free of fluid, but with some adhesion of the right lower lobe. There was an accumulation of pus at the base of the left lung. The bullet had entered the chest near the eighth rib and lodged in the back just under the skin. Death resulted from septic pneumonia resulting from the wound. Dr. Thompson concurred in this evidence.

Mrs. Barry, neice of the deceased, simply told of th care taken of her uncle at her home.

Mr. Ive Smith, tax collector of Madoc Township, identified the warrants for the seizure of Robinson's cattle for tax arrears.

**Eye-Witness' Story**

Joseph Sharkey, the young lad who accompanied St. Charles and Hill to assist in driving the cattle away, proved to be a witness hard to handle. He told his story only under pressure. He insisted that he could not identify the man he saw skulking away from the direction from which the shot came, although he saw him flitting from tree to tree.

Inspector Gurnett and Sergt. Clarke, of the Provincial Police were present to give evidence later. Dr. S. Eagleson, of Madoc is the coroner and the jury is made up as follows:

W. H. Kells, George West, D. Moorecroft, R. O'Rierdon, R. Maloney, S. Rollins, T. Nickle, M. Dafoe, D. McGillvray.

## MAJESTIC HAD TO WAIT CLEARER WEATHER TODAY

### Fog-Bound at Quarantine; Premier Bruce of Australia Aboard

New York, N. Y., Dec. 28.— The Steamship Majestic, for the second time within a month has been victim of elements in bringing delegates to the Imperial Conference home from Europe. The huge liner, with Premier S. M. Bruce of Australia aboard was fog bound at Quarantine this afternoon and the trip up the bay has been postponed until clearer weather.

## LEGAL BATTLE TO FOLLOW SEIZURE

Ottawa, Dec. 28.—Seizure of cargo of liquor loaded at Vancouver on Christmas may lead to a legal battle of unusual interest, although the Minister of Customs W. D. Euler today said the seizure was merely in accordance with the Department's intentions to protect revenues and enforce terms of treaty with United States.

### KILLED BY TOBAGGAN

Toronto, Dec. 28.—The first fatality of the season on the city's toboggan slides resulted last night when Ellen Gleanson, 13 years old, was struck by bob sleigh and died shortly after walking home. An inquiry will probably be held.

### SPAIN HIT BY STORM

Madrid, Dec. 28.—Spain today was recovering from the effects of cyclonic storm which struck various parts of the country with the loss of several lives yesterday. The fishing village of Castellon suffered particular heavy loss at least hundred fishing boats being sunk.

### OLDEST CANADIAN TWIN DEAD

Toronto, December 28.—Jabe Mason, 34, died here yesterday. He was the oldest twin living in Canada, his twin sister having predeceased him in April last.

## STILL MORE RAIN FALLS ON THE FLOODED SOUTHERN STATES TODAY

### 'welve Reported Drowned and 4000 Homeless—Damage Big

Memphis, Tenn., Dec. 28.— With Known dead in three Southern States at twelve and approximately four thousand homeless as result of flooded streams Arkansas, Mississippi, Tennessee and Kentucky prepared today for more rain. Property damage in the flooded areas has been estimated at more than a million dollars. Six were reported dead in Arkansas, five in Mississippi and one in Tennessee as the direct results of the flood. Three thousand were driven from homes in the city of Nashville when the Cumberland River overflowed it's banks and the crest of the wave had not been reached today.

Products of thousands of acres of corn were being transferred from the lowlands of Kentucky and Indiana as result of the flood stage being reached in the Ohio River. Rain was forecast for every Southern State today and apprehenson was felt, despite the fact that the vaters of many smaller streams had begun to recede.

## SHOT DOWN TWO FARMERS WHEN ASKED TO LEAVE THEIR LAND

Mankato, Minnesota, Dec. 28.—Two farmers, father and son, were killed by Mankato High School boy near here yesterday when the farmer's ordered the boy and a party of squirrel hunters from their land. Frank Jacobs, 34, died instantly from three bullet wounds and Henry Jacobs, father died later in the hospital from one bullet wound. Harry Fleming, 17, admitted the shooting, claiming it was in self defense. He is held by police.

### SERIOUS FIRE THREATENS

Port Huron, Mich., Dec. 28.—Fire which for a time threatened the down town section of the city was finally brought under control early today with most of the damage being confined to upper floors of the Federal Commercial and Savings Bank building.

# RECORD EARNINGS REPORTED IN ANNUAL STATEMENT OF THE ROYAL BANK OF CANADA

**Results Indicate Largest Business Turnover in History of Bank Net Profits of $4,516,239, a Gain of Close to Half a Million Over the Previous Year—Usual Strong Liquid Position Well Maintained.**

The Royal Bank of Canada is submitting to its shareholders an annual statement which shows that the past year has been one of unusual business activity throughout Canada. This in turn is reflected in a substantial gain in current loans to take care of the larger requirements of industry and commerce.

Of perhaps still greater import to the shareholders is the marked gain in net profits, which at over $4,500,000 are the largest in the history of the Bank.

The Royal, with its system of over 750 branches throughout Canada, covers every section of the country, and it is understood that the evidence of more favorable business conditions was general in practically every province.

The profit and loss account shows that profits for the year, after making full provision for bad and doubtful debts, amounted to $4,516,239, compared with $4,081,623 at the end of the previous year, a gain of close to half a million. The profits added to the balance carried forward from the previous year, made the total amount available for distribution $5,785,674. This was appropriated: dividends and bonus $3,416,000; officers' pension fund $100,000; appropriation for bank premises $400,000, and reserve for Dominion Government taxes $440,000, leaving a balance to be carried forward of $1,409,674.

**Strong Position Maintained**

The general statement of assets and liabilities, which is for the fiscal year to November 30th, indicates that the usual strong liquid position has been well maintained. Of total assets of $766,376,943, the liquid, or immediately available assets amount to as much as $367,280,083, and are equivalent to 54.30% of liabilities to the public. Cash and cash balances are at the high level of $157,563,134, or 23.30% of public liabilities. Some of the principal accounts included in liquid assets are: cash, including gold and Dominion notes $99,868,262; cheques on other banks $27,214,300; balances due by banks and banking correspondents elsewhere than in Canada $26,779,991; Dominion and Provincial Government securities $64,733,057; Canadian Municipal and British, Foreign and Colonial Public securities $26,880,492; railway and other bonds $16,380,953; total call loans $101,717,445.

Evidence of the steadily larger amount of business being handled throughout the Dominion is given by total current loans in this country of $197,759,330, as compared with $190,554,642 a year ago. At the same time there has been a slight contraction in current loans elsewhere and these now stand at $138,384,322, as against $143,397,982.

Of special interest is the continued tendency of savings deposits to steadily find higher levels. These have now gained to $451,689,830, up from $440,380,136. Total deposits of $612,860,280 are reported.

# OUR SISTER CITIES
*Newsy Neighborhood Notes*

### CARS DERAILED

Port Hope, Dec. 28.—Two cars of a freight train on the C.P.R. line were derailed a short distance above Smith street crossing Sunday morning and traffic over the road was held up until noon when the right of way was finally cleared. The accident took place about nine o'clock.

### HAD A QUIET TIME

Kingston, Dec. 28.—The police had a very quiet time over the Christmas holidays. One lone and lonely drunk was the only offender to fall into the police nets, and in the police court on Monday morning, he was fined $10 and costs.

### CHARGE LAID

Oshawa, Dec. 28.—Robert Bull, Highland Creek, is in St. Michael's Hospital, Toronto, in an unconscious condition, suffering from a severe concussion as a result of being knocked from a load of hay near the eastern end of Highland Creek bridge Friday evening about seven o'clock by a car driven by Ernest Dixon of Oshawa. Mr. Dixon appeared in York County Police Court yesterday morning on a charge of criminal negligence and was allowed out on $2,000 bail. He was remanded for eight days.

### NO VOSS

Kingston, Dec. 28.—Carl Voss, star rugby and hockey player of Queen's University, for the next year, for the star has already signed up with Marlboro seniors in the O.H.A. and will play with that team for the balance of the season.

### BUSY TIME

Oshawa, Dec. 23.—Accidents, arrests, thefts, pick-pockets and other business kept Oshawa police very busy since Christmas morning. The treacherous condition of highways and city streets, with the added Christmas traffic, added greatly to the number of accidents though no serious injuries were sustained except in one case.

### DANGEROUS DRIVING

Port Hope, Dec. 28.—Glare ice on the Provincial Highways in this district caused innumerable accidents over the holiday and dozens, varying from broken wheels to collisions have been reported.

The paved highway west of here was exceptionally bad and from Oshawa to Port Hope was glassy smooth. Automobiles and trucks, despite chain equipment, slewed around on the ice and any attempt to apply brakes made matters worse. As a result, many cars, attempting to pass, swerved in the icy ruts and sideswiped one another.

Steep grades were full of terror for motorists and at one time Friday night, ten cars were stalled on Roseberry Hill, ten miles west of here, having slewed on the ice, broken wheels and developed mechanical trouble. The Ice Friday night, wet with rain, was very slippery and motorists were forced to travel at reduced speed and with great care.

Walton street hill in Port Hope was difficult to negotiate and cars swerved about on the ice, some colliding with other autos with more or less damage.


# BOOTS'
# Ext. Malt and Cod Liver Oil
## The Ideal Builder
For Adults and Children

COUGHS
COLDS
BRONCHIAL TROUBLE

## $1.00
## McKeown's
## Drug Store


# LONDON WORRIED ABOUT SHORTAGE IN COAL SUPPLY

Hard to Find Reason for The Hold-Up of Deliveries

**MINES IDLE AGAIN**

London is as Short of Fuel as Any Time During Strike

London, Dec. 28—Although the coal strike ended weeks ago, London is suffering from a more serious fuel shortage than was experienced at any time during that great dispute. Londoners and many people in other parts of England as well, passed a cold Christmas in more senses than one, the thermometer and coal cellar alike registering low levels.

Thousands of families had not enough coal to cook their Christmas dinner or keep themselves warm, and their lack is not due to want of money to buy it. Just what caused the shortage is a matter of mystery. The coal merchants blame the railway companies for not bringing the coal in to London, while the railways declare there is plenty of coal on the sidings but that merchants will not accept delivery.

A complicating factor is that thousands of tons of foreign coal are still being delivered in accordance with contracts made while the strike was still on, although the quality is said to be inferior to that of English coal and the contract price much higher than the price which could be obtained here now.

### THE SAME TO YOU

London, Dec. 2—Thibet suffers from modes and fashions, too. The latest thing there is in the method of greeting friends on the street. It is considered very "smart" now, when friends meet, to stick out their tongues as a mark of respect, according to George Weldon, author, who has just returned from a tour of that country.

H. F. Hall, Commonwealth Fellow in Economics at Princeton University, U.S.A., has been appointed tutor to Higher Civil Service students, London University.


# STILL A FEW OF THESE RADIOLAS LEFT ! !

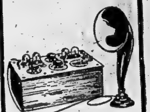

**WESTINGHOUSE RADIOLA MODEL III.A.**

**Brand New Sets, completely equipped at the phenomenally low price of**

## $59.00
**Complete**

**Think of it! The famous Radiola III.A—4-tube set, selling in this big bargain offer for $59.00 complete.**

**We secured 40 of these sets and they're going fast so hurry and make sure of your's. The sets are complete with tubes, batteries, a $24 loud speaker, and all aerial equipment.**

**It's truly the biggest radio sale that has ever been featured in Belleville. For selectivity, clerety, volume and distance, the Radiola Model III.A has a unique reputation.**

**See them tomorrow, and have us demonstrate this set in your home.**

## Toronto Radio Co., of Belleville
Carl C. Read, Mgr.
229 Front St. Ph. 1462-W
Limited


# RICHEST MAN TO QUIT LIBERALS

London, Dec. 28—Mr. David Davies, the millionaire Liberal M.P., for Montgomery, who has been described as the richest man in Wales, is not to contest his seat at the next general election.

He announces his decision in a letter to the Montgomeryshire Liberal Association. "I have been influenced," he says "by the supreme consideration that I could not honestly ask the electors to support a party whose policy is no longer based on Liberal principles, whose Parliamentary leader is no longer to be trusted, and whose organization is no longer inspired by the true spirit of Liberalism." He says that in his opinion the land policy of the "Green Book," cannot be of any benefit to the agricultural industry.

He also deplores the "unfortunate cleavage in our ranks during the general strike....When a section of the party appeared to be willing to subordinate the interests of their country in the hope of snatching a party or personal advantage out of the difficult situation which existed."

**Against Lloyd George**

After referring to Mr. Lloyd George's separate fund he says: "The Liberal Party as we used to know it no longer exists. In its official form the organizaton of the party has now become the appendage of a private endowment.'

Lord Oxford, he says, was forced to relinquish the party leadership owing to the intrigue and the machinations of a section of the party, which drew its nspiraton and support from the fund alluded to.

Mr. Davs at one period of the war was Mr. Llyod George's Parliamentary Secretary. Sir Walter Runsiman, has resigned the chairmanship of the Northern Liberal Federation, which he has held for more than 22 years. He thinks a Liberal party indispensable to the country, but it must be 'free and independent.' He does not regard the present party as fulfilling these conditions.

### BUTTERFLY TRAVELS 4,000 MILES IN MAILS

Winnipeg, Dec. 2—On opening a newspaper sent him from Honolulu, Col. Thomas Combs, Greenwood Place, field secretary of the Salvation Army, was surprised to see a beautiful blue and white butterfly drop out and flutter round the room. The paper was sent by Capt. A. Mitchell, who is in command of a branch of the Army's work in Honolulu and the butterfly seemed none the worse for its journey of 4,000 miles through the mail.

### QUADRUPLETS ARE FOUR YEARS OLD

Saint John, N.B., Dec. 2—Canada's most famous youngsters, the Mahaney quadruplets, passed their third birthday here on Christmas day in excellent health. They had a tree of their own and presents from many parts of Canada and the United States reached them. John Douglas Mahaney, the only boy of the pair, stands second in weight and is tallest.

A vote taken of the patrons of a Soho restaurant on the question of having music with meals showed 591 in favor and 8,000 against.

# SLEUTHS WHO DRANK BROADWAY LIQUOR SENT TO HEALTH FARM

New York, N.Y., Dec. 28.—Federal agents who participated in the campaign to dry up Broadway, which resulted in injunctions and complaints in padlock proceedings being served on fifty-eight night clubs and cabarets, have retired to a health farm to recover from the effects of bad liquor.

The liquor obtained in most places was "something terrible," in the opinion of the men who drank it for the Government. Eight thousand dollars was expended in gathering evidence. At least 28 per cent. was cut or adulterated, they claim, and some contained two per cent. of wood alcohol.

Samples were obtained in 75 places, the agents declare, and at least 15 in addition to the 58 will be served with complaints and injunctions before the holiday season is over.

# NINE LIVING CARTER BROTHERS AND SISTERS TOTAL 600 YEARS

Nine surviving members of the Carter family of Holloway, aggregate in age five hundred and ninety-nine years, or adding in the extra months of each ones age, six hundred years. The remarkable family all of whom are in the best of health, are sons and daughters of the late Thomas Carter and Elizabeth Carter of Holloway, and all were born either in Sidney or Thurlow where they grew to maturity, leaving their home to scatter and settle throughout the Dominion and the United States.

Mr. and Mrs. Carter, the parents were born in 1817 and 1826 respectively and lived to a good old age. Their eldest son John Phillip Carter, born on August 26, 1849, now at the age of 77 resides at Potasky, Mich. Thomas William born April 30, 1853 now 73 years of age resides at Sidney and himself paid a visit at The Intelligencer today to tell the management of his appreciation of the newspaper which he has read all his life. Charles Mires Carter, born March 20th, 1855, now 71 years of age lives in Idaho State. Martha Matilda Carter, born May 24th, 1857, now 69 years of age resides in Flint, Mich. Ann Elizabeth Carter, born September 15th, 1859, now 67 years of age, lives in Melbourne, Florida. Hiram Nelson Carter, born Nov. 25th, 1861, 65 years of age, lives in Idaho State. Lorana Carter, born February 4th, 1863, aged 63 years, lives in Fort William. Adams Henry Carter, born August 4th, 1864, aged 59 years lives in Foxboro, and Jennie Carter the youngest of the family, born May 4th, 1871, now 55 years of age resides in Huntingdon.

**NO DEATHS SINCE 1864**

In the Carter family no deaths have occured in the last sixty-two years, the last having been a very young child and the death in the family previous to that ccured 75 years ago when another infant child died.

**BOYS ALL SMOKE**

Mr. Thomas W. Carter attributes the unusual record to the steady natural lives all members live. "All the boys smoke and enjoy their tobacco," he said.

# BELGIAN FAMILY ABANDONED ON A LONELY ISLAND

Act of Heartless Alien Smuggler at Detroit

**ALMOST FROZEN**

Rescued By Caretaker of Summer Resort

Windsor, Ont., Dec. 28—Found half frozen from the biting cold of the small hours of the morning, after they had been marooned by an alleged alien smuggler on the inhospitable ship strip of land in the Detroit River, known as Peche island, a Belgian family of father mother, tiny girl and a babe in arms were finally rescued on the island and brought back to Charles Glazer's dock at Riverside.

John Frae, employee at the dock who brought back the deceived quartet to the mainland in a row-boat, declared it was one of most heatless cases of greed he had ever encountered. Neither of the adults in the rescued family, all four of whom would have died from exposure had their cries for aid not been heard, could speak English. And the children were too young. They had come from Montreal to Windsor and had been induced to embark in the smuggler's boat in the belief that they would be landed by stealth on the American shore. For this they paid $100 in cash.

Under cover of darkness, and trusting to their ignorance of the location, the smuggler, whose name they did not obtain, landed the husband, wife, the little girl and the tiny baby on the bleak and drift-wood strewn beach of Peche island, and, telling them they were in the United Stats and had only to walk until they came to a city.

In the dark and the cold they set out found nothing but more darkness and cold, and wandered aimlessly on, growing ever more fearful.

It was 9 p.m. when they disembarked on the beach. They eventually came upon the single house on the island, but were afraid to ask directions there or to attract the attention of what inmates there might be, for fear their clandestine entry into what they believed was the United States should be discovered.

It was only after the distracted mother had become half delirious with the dark ness and biting cold and the hopelessness of their situation that she began to scream.

Her cries were heard by the caretaker, who went out and found the almost overcome family. It was 5 a.m. when they were found. He took them into warmth and food, and contrived to learn their story. After daybreak he got communication with the shore, and the marooned quartet were brought back by Mr. Frae. They declined to give their names, but intimated that they had come from Windsor on their unhappy adventure. The smuggler had disappeared long before their rescue, and nobody saw him going.

### SILENT SLANDER

Paris, Dec. 28—The law says that slander must be uttered and heard, but "moving fingers" can talk, too. Following a violent quarrel in a cafe recently one deaf mute filed charges of slander against another. The judge ruled that slander could exist in pantomime, and the plaintiff won.


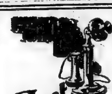

# Just Phone 1584

A CALL to this number puts you in touch with building material headquarters—and with an organization of trained men who can help you avoid building mistakes. Years of experience—our reputation for handling only the best—and a square deal to all warrants our handling your business—no matter how large or how small.

## Hardwood Flooring
BRANTFORD ROOFING, CRYSTALITE STUCCO
BESTWALL PLASTER, WALL BOARD

## Combination Doors
HARDWOOD AND SOFTWOOD DOORS—
—HARDWARE, LOCKS AND HINGES

## Arthur A. Sills
PHONE 1584. 287 COLEMAN ST.



# Clearance Sale Ladies' Coats

**LADIES' COATS $18.50 FOR $12.95**
Ladies' Coats in tweed and velour. Many fur trimmed models, reg. $18.50 and $21.50. To clear at $12.95.

**LADIES' COATS $25 FOR $16.95**
Ladies' Coats in tweed and velour, fur trimmed, all good styles, reg. value $25 and $27.50. To clear at $16.95.

**LADIES' COATS $35 FOR $21.95**
Ladies' Coats in dovetyne, marvella and pin point fur trimmed, reg. $35 and $37.50.. To clear at $21.95

**CHILDREN'S COATS**
Children's Coats in burberry and velour.. Reg $10.50 for $7.95.
Children's Coats, reg. value $12.50 and $13.50. To clear at $9.95.

## EARL & COOK CO.


# PRIVATE BRIDGE TO BE ERECTED AT BROCKVILLE

Wealthy U. S. Hotel Keeper Purposes to Connect Two Countries

Ottawa, Dec. 28.—A new international bridge to cost in the vicinity of six million dollars and said to be a "purely private enterprise," is to be constructed across the St. Lawrence river near Brockville, Ont., according to the announcement here today, by the Ottawa board of trade. It was stated that a hotel owner of New York state who is the chief promoter of the enterprise, has declared the scheme is sufficiently far advanced to permit of work being started on the new link between two countries within thirty days. The formal obstacles in the way will delay the commencement of erection until probably next summer, it was said here, however.

### TELLS OF LIFE OF LENA POCOCK

London, Eng., Dec. 27 (By Canadian Press). — Elizabeth Montizambert, writing to the Montreal Gazette says: "I have just been reading a new book by Miss Lena Ashwell, published by Hutchinson, It is a series of lectures edited by her brother, Roger Pocock. The first chapter ranges from a description of her early life in Canada, when Lena Pocock lived with numerous brothers and sisters in a small wooden house at the top of granite cliffs on the bank of the St. Lawrence river, the house surrounded by pine woods, through a description of the many influences which led her to organize the Lena Ashwell Players, who are really responsible for the making of her book. Since the War, the Players are doing their best to bring into the lives of the people the best dramatic literature at a price they can afford. To raise the money to finance this undertaking, Miss Ashwell, who still seems to prefer that name to her married one of Lady Simpson has given many lectures on The Women of Shakespeare."


# SCANTLEBURY'S
# FALL
# WALL PAPER SALE

—is proving a splendid success to home makers of Belleville, Trenton, Tweed, Madoc, Sterling, Napanee and even to Kingston and Cobourg are we sending Wall Papers.

While it lasts—All 1926 Wall Papers at HALF PRICE
to make room for 1927 papers now coming in

Our Decorating and Painting also at Special Prices to those purchasing our papers, makes a saving all round. We are very busy and why would it not be so?

## All Wall Paper and Art Store
## SCANTLEBURY'S
At Belleville for 40 Years

# THE BULLETIN BOARD

*Mainly About People You Know*

**ASSAULT CASE**

For assaulting his wife and threatening to kill every member of his family when crazed with liquor, a man appeared before Magistrate Mikel at the police court this morning. He was bound over to keep the peace. Mr. R. D. Macaulay appeared for the defendant.

**EXPRESS APPRECIATION**

The management of one of Belleville's leading stores received the following letter from their staff:

To The Ritchie Co., Limited.

We desire to express our appreciation of the kindness of The Ritchie Company in closing the store all day Monday, thereby granting us the extra holiday. We feel that our extra services during the rush of Christmas week when the store was open nights, was recognized by the firm, and we greatly enjoyed the three days of rest.

Signed on behalf of the employees,
Vera Rainbird, Office.
H. J. Poste, House Furnishing Dept.
S. McGuire, Front Store.
Sarah Thompson, Mantle Dept.
J. H. Bryant, Clothing Dept.
J. Buchanan, Men's Furnishing Dept.

**SANTA AT HOSPITAL**

Santa Claus called at the nurses' residence of the Belleville General Hospital last night and brought with him a most delightful evening for the nurses of that institution. The evening proper, when the Christmas tree was dismantled, was preceded by a dinner party for the nurses and the patrons and patronesses, Rev. R. G. and Mrs. Stewart, Mr. and Mrs. John Kerr, Mr. Robert Tannahill, Ald. and Mrs. Bernard Collins, Dr. and Mrs. R. W. Tennent, Dr. and Mrs. George Stoble, Dr. and Mrs. V. Blakslee, Dr. and Mrs. F. W. Hill. At the conclusion of the dinner, the young ladies and friends assembled in the beautifully decorated reception room where the patron saint of Christmas festivities (impersonated by Dr. G. S. Stoble) awaited them. Everyone was remembered from the immense and exquisitely illuminated tree and everyone was extremely happy. The distribution of presents was followed by a delightful little dance with music supplied by the Bon Ton Orchestra and a daintily served supper. The affair broke up at about midnight after an evening of ideal enjoyment for all.

**NEW MILLING CO.**

The Maple Leaf Milling Company of Toronto has leased the old C.N.R. freight shed, opposite the South Station, and is now open for business, handling wholesale flour and feed. This company was formerly located in Trenton, but have moved their business to this city. The manager is Mr. J. J. St. Louis, who will reside here in future.

## MOIRA LODGE

(Continued From Page One)

Bro. Robt. Orne—J. D.
W. M. Barlow—I. G.
Geo. Hutson—S. S.
Geo. Ketcheson—J. S.
P. Henthorne—Organist.

Rt. Wor. Bro. J. Newton, while he did not have the honor of installing his own son, had the pleasure of seeing his son installed as a Worshipful Master of a Toronto lodge a few years ago.

Rt. Wor. Bro. Ketcheson also presented on behalf of the lodge a P. M. jewel to Wor. Bro. Chamberlain, who made a very suitable reply.

Past Masters of Moira Lodge present—Rt. Wor. Bro. S. S. Lazier, Rt. Wor. Bro. H. F. Ketcheson, Rt. Wor. Bro. J. Newton, Rt. Wor. Bro. J. W. Barlow, V. Wor. Bro. Geo. Dulmage and H. A. Morgan and Wor. Bros. C. Ashley, W. C. Mikel, W. W. Anderson, J. W. Kinnear, J. Hall and A. E. Barlow.

Past Masters of other lodges present, Rt. Wor. Bro. D. Diamond, Rt. Wor. Bro. H. J. Clarke, Wor. Bro. C. A. W. Thompson, R. McCrudden, I. Stevenson, V. Wor. Bro. J. O. R. McCurdy.

**The Banquet**

Catering by Ladies Aid of Emmanuel Church.

Toasts—The King.

Grand Lodge and Grand Lodge Officers—Responded to by Rt. Wor. Bro. Diamond.

The Visitor.—Proposed by Rt. Wor. Bro. Newton and responded to by Wor. Bro. Thompson, Wor. Bro. J. O. R. McCurdy. Bros. G. S. Wallbridge, and V. Graves of the Belleville Lodge, Bros. F. Wiggins and (Rev.) Marshall, of Eureka, and Bro. Babcock, of Lake Lodge, Bro. Albinson of Cortwright Lodge, Bro. Young of Renfrew Lodge and Bros. S. B. Dawson and H. Sharpe.

Newly installed officers, proposed by Rt. Wor. Bro. J. W. Barlow, and responded to by Wor. Bro. Ketcheson, Bros. Wm. MacIntosh, Alex Kidd, J. W. Cook, R. P. Orne, W. M. Barlow, Geo. Hutson and Geo. Ketcheson.

Silent Toast to the late Wor. Bro. John MacIntosh.

A hearty vote of thanks was accorded the installing officer.

Wor. Bro. Chamberlain acted as Toast Master.

## Deaths & Funerals

**HEBER SAGER**

Heber Sager, 3rd Concession of Ameliasburg died Sunday, Dec. 26 at his home. Mr. Sager was in his 59th year and was a member of the United Church. He had lived in Ontario all his life. He is survived by one son, Clinton, and three sisters. He also leaves a wife.

**MRS. JAMES F. ORR**

The remains of the late Mrs. James F. Orr were laid at rest yesterday afternoon in the Mausoleum, Rev. L. S. Wight officiating at the home and at the tomb. The pall bearers were Messrs. J. McCarthy, W. Latta, R. P. White, Charles Moore, W. Mattis and B. Denyes. The large number in attendance and beautiful floral tributes testified to the respect in which deceased was held and to the sympathy felt for the bereaved family.

**CHARLES EDGAR OUTWATER**

Mr. Charles Edgar Outwater, an aged and respected citizen of the 7th Concession of Plainfield, passed away early this morning at his home. Mr. Outwater was in his 82nd year and was of United Empire Loyalist Stock. He was born in Sydney Township but had lived in the vicinity of Plainfield for seventy-one years.

The deceased was a son of the late Mr. and Mrs. Daniel Outwater and a deacon of the United Church at Plainfield. He is survived by a wife, one son, C. E. Outwater, at home and daughter, Blanche, at Rochester.

## LETTERS TO THE EDITOR

The Editor of The Intelligencer.—

Being a constant reader of your paper I have been rather interested in the letters and advertisements appearing under the name "Reader" and "I.B.S.A."

Both parties quote the Bible in support of two totally different ideas and both claim theirs as the "truth" each throwing a passage of scripture at the other which flatly contradicts a previous passage quoted. Now, if the Bible were truly inspired and had been dictated by a "Higher Authority" could such a condition have occurred. Of course I am quite familiar with the usual contention that "the other fellow" does not understand the Bible properly, but if the Bible is for everybody and all the world as a guide, why did God allow it to be written in such a way that so many contradictory "truths" could be built up from it. One party quotes the scripture to prove that we must pray for the dead, and without our prayers their souls are apt to be lost. Another party says "What foolishness to pray for the dead", and proceeds to quote the same scriptures to prove what "they" say is right, and so on through all the different beliefs.

Is it not time that the ordinary person stopped a moment to consider the question, "Is the Bible the truly inspired Word of God"; and to consider the fact that there is no proof except that of the writers themselves who claimed that God revealed it to them, which may or may not have been so. But why should a human being of the 20th century be condemned to eternal fire because he cannot believe what an obscure writer hundreds of years ago wrote. According to these writers, God was the instigator of some of the most brutal, savage and fiendish massacres it is possible to conceive. If a heathen kin ghad done anything half as bad the Christian world would hold up its hands in holy horror. The churches tell us that God is the same yesterday, today and forever, so what assurance have we that He will not do the same thing to us. Could you respect a God that ordered an enemy to slaughter "your" innocent babes in cold blood and take your daughters into worse than slavery. My advice to the believers in the Bible is "Read" it all and not merely selected passages.

ANOTHER READER.

**ARENA**

Band Wed. Night and New Year's Afternoon. Skating every afternoon and evening.

# CANADIANS USE A MILLION XMAS TREES ANNUALLY

### Forestry Experts Say This is An Insignificant Drain on Forest Wealth However

### U.S. USE TEN MILLION

### Some of Which are From Canada, Forestry to Take

### Good Care of Situation

Ottawa, Ont., Dec. 28 (By Canadian Press).—Forestry experts and conservationists in general regard the use of Christmas trees as an insignificant drain on the country's forest wealth. A forest of 20,000 acres, less than a township, would be sufficient in size to provide Canadians with Christmas trees forever at the present rate of demand. Under the direction of a competent forester the entire area would produce trees; as one crop is cut another would be planted, says an article written in the office of the Canadian Forestry Association.

Over one million Christmas trees, it is conservatively estimated, are used in Canada each Christmas and the United States uses well over ten million, some of which are imported from Canada. The cutting and marketing of these trees constitutes a thriving, though temporary industry. The trees are shipped long distances to supply the demand of the larger cities and in some cases where the supply is not sufficient to meet the demand Christmas tree nurseries have been started.

**An Expert's View**

Dr. C. D. Howe, Dean of Forestry at the University of Toronto, when interviewed stated: "It is easy to explain the concern of tree sowers and forest conservationists over the use and particularly the export of Christmas trees. It is a response to sentiment and the trade is easily discernable for it enters every home. Most people however, do not see the enormous destruction of young spruce and balsam trees by forest fires. I venture to say that for every small tree destroyed for the Christmas tree trade, a million small trees are killed in Canada each year by forest fires. Let us be logical and first check the big cause of the depletion of our future forest supplies. The sale of small trees during the Christmas season is good business and good forestry. Most of the trees come from farmer's grown-up pastures, swamps and waste land. If the farmer can grow a profitable crop on these waste areas that are useless for agriculture it is beneficial to himself and to the community."

Dr. Howe condemns the cutting of large trees for the sake of a few feet of their top and the uneconomic distribution of trees that results in larger numbers of trees going to waste for want of purchasers. It would be in the interests of economy to regulate this needless wastage by municipal or provincial regulation.

Spruce, hemlock, balsam, cedar and Douglas fir are the trees chiefly used in Canada but in the United States many other substitutes are used as these species are not always available. Of the species mentioned, balsam and cedar are known as "weed trees" as they have little or no value except as Christmas trees. The cedar used is almost exclusively an open-grown tree that might in time grow into a fence post but the balsam has little or no value. Substitutes in the shapes of artificial trees are now on the market. These are made of wire feathers, paper and paint and are chiefly used in the large cities where there is a scarcity of real trees.

As an example of how the use of Christmas trees enters into a plan of forest management and closer utilization of the forest the case of Denver, Col., may be cited. Denver will use 40,000 Christmas trees this season all supplied by the U.S. Forest Service from the Pike National Forest. The cutting of these trees opens up the forest and improves it in the quality and quantity of timber it produces.

Misses Hazel, Helen and Theresa Kehoe have returned to Toronto after spending the Christmas holidays with their parents at Rednersville.

**BANQUET TO HON. J. E. CARON**

Quebec, Dec. 28.—On January 29 J E. Caron, Minister of Agriculture, will be tendered a banquet by local Liberals to commemorate the 25th anniversary of his first election as a member of the Legislative Assembly.

## Social and Personals

Miss Phyllis Wallbridge, Belleville, is the guest of Mrs. Andreson, Kingston, for the week end.

Miss Julia Poater of Montreal is spending Christmas a St. John's Rectory with Rev. Dr and Mrs. R. C. Blagrave.—Peterboro Examiner.

Ald. and Mrs. R. Wotten and little daughter Helen spent Christmas with Ald. Wotten's parents in Peterboro.

Mr. George Rogers, of Buffalo, spent the Christmas holidays with his family, 23 Pine Street.

Mr. and Mrs. Simmons of Frankford, were guests on Christmas of Dr. Simmon's sister, Mrs. George Rogers, 23 Pine Street.

Mr. Hoyd Thompson spent Christmas with Mr. and Mrs. R. B. Cooper, 259 Charles Street.

Ald. and Mrs. Goudy have returned from Hamilton after spending Christmas with their daughter.

Mr. L. J. Reynolds left yesterday for London, Ont., to visit friends.

Mr. Edgar Andrews who spent Christmas with hiem other, Mrs. B. Andrews, 170 Charles Street, returned yesterday to Rochester.

Mr. and Mrs. Travis, of Toronto, and Mr. Joe Warren spent Christmas with Mr. and Mrs. N. G. Williamson, Pine Street.

Mrs. Rollins and Arnold, of Weston, spent Christmas with Mrs. Joe Davies, Pine Street.

Mr. Harold Sloan spent Christmas with friends at Port Dover.

Mr. Karl Van Allen, of Queen's University, and Miss Rosamond VanAllen, of the Toronto Normal School, are spending the holidays at home.

Mr. Kenneth Henderson, of Detroit, is spending a few weeks with his parents, Mr. and Mrs. F. Henderson.

Mr. and Mrs. C. Althouse and daughter, Jean, spent Christmas with their parents, Mr. and Mrs. T. Henderson, George St.

Miss A. Burke spent the Christmas holidays with her sister, Mrs. J. Braden, Station St.

Mr. and Mrs. J. Harold Davis, of Toronto, have been spending the week end with his parents, Albert Street.

Mr. Williard Davis, of Kingston, spent Christmas with his parents, Albert St.

## IMPRESSIVE

(Continued From Page One)

Doyle, Mr. and Mrs. Harold Barrett, Mr. and Mrs. Pat Donovan, Mr. and Mrs. Chas. Funnell, Mr. Michael Naphin, Mr. and Mrs. Nelson Patterson, Stanford and Mrs. Gorman, Leo and Mrs. Bohan, Miss Stella Ford, Mrs. Deacon and family, Mr. and Mrs. Henry Boyle, Mr. and Mrs. Chas. Doran, J. C. McCarthy and Mrs. Daley, Capt. and Mrs. Heffernan, Mr. and Mrs. Vincent Lynch, Mr. and Mrs. Albert Brown, Mr. Wm. Murphy, Mr. Wm. Button, Mr. and Mrs. H. Geary, Mr. and Mrs. E. Espaugh, Agnes Brown, Mr. and Mrs. P. E. Doyle, Mr. and Mrs. C. Orrill and family, Mrs. Louisa McDonald, Mr. and Mrs. D. V. Huffman, Mr. and Mrs. T. Quinn, Trenton, Mr. B. J. Flagler, Mr. and Mrs. Harry Griswold, Trenton, Messrs. S. and R. Brown, Miss Helena Brown, Mr. and Mrs. Lorne Young, Mrs. W. J. Collins, Lindsay, Mr. and Mrs. A. Jordan, Mr. and Mrs. A. Goyer, Rev. Father L. E. Gorman, Kingston, Mrs. G. Hogan and Mrs. Mitchell, Mr. and Mrs. Henry Johnson, Mr. and Mrs. Bert O'Regan and family, Marjorie Collins, Lindsay, Mr. and Mrs. H. J. Sheridan, Mr. and Mrs. W. H. Doran, Mr. Harold Collins, Lindsay, Mr. and Mrs. Wm. J. O'Leary, Mr. and Mrs. Alex Bremner, K. of C. No. 1008, Frank Wims, Mrs. Malyea and family, Mr. and Mrs. Pan H. Donohue, Mary, Leo and Jno. Donovan (2), Mr. and Mrs. Jos. Foltz, Mr. and Mrs. Jno. Boyle, Mr. Donald Beaton, Mr. and Mrs. M. Connell, Mr. and Mrs. Thos. Harris, Mr. and Mrs. Dan Doyle, Mr. Geo. Hamilton and family, Miss Nellie McDonald, Mr. and Mrs. J. Fahey, Mr. and Mrs. Generaux, Miss E. Barrett, Mr. and Mrs. M. Fox, Lindsay, Mr. and Mrs. L. Howe, Mr. Fred Hogan, Mr. F. Cushing, Mr. Jno. Hogan, Mr. P. Hayes and family, Mr. and Mrs. A. Dutton, Mr. and Mrs. P. Gill and family, Mr. and Mrs. M. J. English, Mrs. J. F. Wills, Lindsay, Mr. Jno. Foster, Mr. and Mrs. Adamson, Mr. and Mrs. S. E. Brown, Mr. and Mrs. Geo. Browsnon, Jno. and Stella Lynch, Mr. J. D. Callaghan, Mr. and Mrs. J. Fitzgerald, Mr. and Mrs. S. Harris, Mr. and Mrs. Jno. O'Connor, Mr. J. Flagler, St. Michael's Choir, Mr. G. S. Flagler, Montreal, Miss Amelia Julian, Trenton, Mr. and Mrs. Walter Moore, Mr. and Mrs. C. Young and mother, Mr. T. Gorman and family, Miss Phoebe Way, Mr. and Mrs. J. Orrill, Trenton, Mr. and Mrs. E. White, Trenton, Mr. F. Bateman, Mr. and Mrs. W. J. Callaghan, Mr. and Mrs. J. A. Keane, Trenton, Mr. and Mrs. John Cowan, Lindsay, C. H. Meehan, Lindsay, Mr. W. J. Collins, Lindsay, Mrs. W. J. Collins, Lindsay, Mrs. M. Flagler and family, Mr. and Mrs. Chas. Whelan, E. S. Meehan, Lindsay, Mr. David Elliott, Mr. and Mrs. D. A. Peets, Mr. Lorne Keane and Mrs. Keane, Trenton, Mr. and Mrs. J. J. Deacon, Brockville, Mrs. Jas. Carroll and family, Trenton, Mr. and Mrs. Frank Walsh, Mr. and Mrs. Harry Flagler, Mr. Leo Barrett, Miss Kate Nichol, Mr. and Mrs. Wm. Burd Sr., Mr. and Mrs. A. Young and Wm. Young, Mr. Douglas Whelan, Mr. and Mrs. Thos. Coleman, Trenton, Mrs. Ray and family, Mrs. Thos. Brown, Mr. and Mrs. T. P. Demo, Mr. Terry Dolan, Mr. and Mrs. Geo. Lee, Mr. and Mrs. Wm. Burd Jr., Mr. and Mrs. Wm. Grant, Mr. and Mrs. T. Sullivan, Miss P. Doran, Robt. and Miss Milne, Miss Bessie Buckley, Mr. and Mrs. Jno. Murphy, Mr. and Mrs. Frank Rainbird, Frank and Lena Meagher, Mr. and Mrs. Pat Lynch, Mrs. Frechette and George, Mr. and Mrs. L. P. Hughes, Leo Hamilton, Lena and Jack Bean, Mr. and Mrs. Geo. Adams, Lindsay, Mr. and Mrs. Jno. Forrestell, Lindsay, Mr. and Mrs. J. F. O'Keefe, Lindsay, Mr. P. B. Murphy, Mr. and Mrs. F. Naphan, Jack Orrill.

**Flowers**

Harp—Mr. and Mrs. W. Hammett.

Cross—Mr. and Mrs. Geo. Graham and Ronald Clarke.

Wreaths—B. of L. F. and E., Belleville; B. of L. F. and E., Lindsay; B. of L. E., Lindsay; B. of R. T. No. 308, Lindsay; Mr. and Mrs. Ward, Lindsay; Messrs. Taylor and Martin; Mrs. Casey, Jack and Babe.

Sheafs—Miss V. Rowson; Mr. Reg. Hinchey; Miss Agnes Jose; Mr. and Mrs. J. Rainbird; Mr. and Mrs. W. Adams; Sinclair's Staff; Mr. and Mrs. T. Alexander and family; Mr. and Mrs. H. Diment; Mr. and Mrs. Geo. Diment; Wm. Fae, Lindsay; Mr. and Mrs. Humphrey and Mrs. Nicholl; Mr. and Mrs. E. F. Rutherford; Mr. and Mrs. Thos. Marshall; Alfred Young, Lindsay; Mr. and Mrs. T. Rainbird; Mr. and Mrs. Darragh; Mr. and Mrs. A. Naylor; Mr. and Mrs. Chas. Hanna; Mr. and Mrs. Bert Robinson; Mr. and Mrs. Rigby; Mr. Lewis Johns; Mr. and Mrs. J. Marshall, Bridgeburg.

— "WATCH OUR ADVERTISING" —

THE WALKER STORE

The Store of High Values — At Low Prices

TEST YOUR POWER OF OBSERVATION

WHAT DO THEY SAY?

J. I. W. S. M. I. B.

A "7 WORD SENTENCE" CONTEST

DO YOU WATCH OUR ADVERTISING ?— These letters are the beginning of words which connect with The WALKER STORE ADVERTISING

SEVEN WORDS

Each beginning with one of these letters, in the order they are given

SOLVE THIS SIMPLE PROBLEM

$10.00 MERCHANDISE FOR FIRST CORRECT SOLUTION RECEIVED

IT'S WORTH MONEY TO YOU

$1.00 MERCHANDISE FOR EVERY OTHER CORRECT SOLUTION RECEIVED

WRITE YOUR ANSWER ON ONE OF OUR

GUESSING CONTEST --- ANSWER COUPON

TO BE HAD AT THIS STORE

All Answers must be handed into our office or to any of our clerks, NOT LATER THAN MONDAY, JAN. 3, 6 p.m. Contest not open to employees.

THIS IS OUR STOCK TAKING WEEK

EACH DAY A SPECIAL WORTH WHILE

STOCKTAKING SPECIAL FOR WEDNESDAY

THESE LINES FOR QUICK CLEARANCE

FANCY BOXED HANDKERCHIEFS

Reg. 59c up to $1.25

FANCY WICKER WORK

Work Baskets, Flower Baskets, Etc.

Regular 59c up to $2.50 Ea.

AT HALF PRICE

## SILLSVILLE

Mrs. B. E. Sherman is ill and is under the able care of Dr. H. S. Northmore, Bath.

Mr. and Mrs. A. W. Mellow spent last Tuesday in Kingston.

Mr. and Mrs. M. Nicolas, of Kingston spent Sunday last with her sister Mrs. E. Lloyd, Sillsville.

Mrs. Ross Humphry who has been organist in Sillsville United Church for several years prior to her marriage in November last has resigned. Miss D. Merritt has been appointed to take her place with Mrs. B. Charters to act as assistant.

The Young People met at the home of Mrs. Robt. Merritt on Tuesday night

The Sillsville School fill?si

A few of the neighbors are crossing Hay Bay and Bay of Quinte to Deseronto and Napanee, crossing near the No. 1 road. Napanee Institute closed on Dec. 22 for the Xmas recess.

## NOMINATIONS

(Continued From Page One)

Blackburn, James Sprackett and James O'Neill, R. H. Gunter.

WOLLASTON

Reeve—Albert Wright and Norman Gilroy.

Councillors—Albert Dunford, John Henderson, Alex Ferguson, Fred Walker Sr., R. J. Harding.

LIMERICK

Reeve—Alfred Ham and Richard Brett.

Councillors—Thos. Polmateer, Ansen Reid, John Morton and Thadeus Gunter.

N. B. Alfred Ham was nominated for both Reeve and Councillor, and if he withdraws from the Reeve contest, there will be a contest for the Councillors otherwise the councillors named are in by acclamation.

HUNGERFORD

Reeve—John Newton and George Stokes.

Deputy Reeve—Joseph Taylor, Fred Blakely, Dawson Clarke.

TWEED VILLAGE

Reeve—S. P. Rollins by acclamation.

Councillors—F. Cotton, Ed. Wright, E. R. Huyck, J. F. Houston, all by acclamation, S. T. Way withdrew.

ELZEVIR

Reeve—James Moore by acclamation.

Councillors — Simon Clarke, Ed. Nolan, Neal Rabie, William Greatrix, by acclamation.

MADOC TOWNSHIP

Reeve—Charles Thompson by acclamation.

Councillors — M. Blackburn, R. Wood, D. Fox, James Hunter, James Nickle, Don Post, Frank Reynolds, Ben Miller.

VILLAGE OF MARMORA

Reeve—G. B. Airhart and J. P. Martin.

Councillors—D. E. Hill, Arthur Sweet, Fred Johnson, John Reid, H. Conner, J. P. Marrin and Herb Wright.

Hydro Commission—A. H. Conner, M. S. Doupe, B. C. Hubbell.

School Board— Dr. Thompson, Dr. Lumsden, M. S. Doupe, W. A. Sanderson, P. Sopha.

MARMORA TOWNSHIP

Reeve—R. E. Bonter.

Councillors—W. D. Nickle, Irwin McCoy, L. E. Neal, G. E. Goodrich.

DELORA VILLAGE

Reeve—S. B. Wright.

FRANKFORD VILLAGE

Reeve—H. T. Miller, J. E. Freeman

Councillors—J. B. Ford, Ross Turley, Holton Madill, Geo. Spencer W. Mills, E. Freeman, (three names not obtainable).

HUNTINGDON TOWNSHIP

Reeve—J. D. Blue.

Councillors—Wm. Ashe, Charles Moreland, S. J. Donnan, Wm. A. Morton.

The Council of Huntingdon Township is elected by acclamation as follows:

Reeve—John Blue.

Councillors—Chas. Moreland, William Ashe, Sam Donnan, William Morton.

STIRLING

Reeve—Thos. Montgomery, Thos. Cranston.

Councillors—L. Mecklejohn, W. Patterson, Jed. Thompson, German Sino, S. Hatton, H. Morton.

RAWDON TOWNSHIP

Reeve—G. A. Bailey.

Dep. Reeve—E. Brown.

Councillors—Jno. Bateman, Jno. Johnson, Wm. Styles.

TRENTON

Mayor—W. A. Fraser, (acclamation).

Councillors—Geo. Sprentall, H. E. Mayhew, H. D. Graham, J. J. MacNab, Fred Abbot, E. A. McQuade, Thos. Jarrett, W. J. Nolan.

Public Utility Commission—H. F. Whittier, (acclamation).

Public School Trustees—Charles Foster, H. Camp, James Reddick, T. J. Jarrett, K. T. Couch, W. J. Avery.

Three to be elected. It is expected that the first three will be elected. B. E. Wiggins was elected to fill the retiring place on the School Board of Rev. W. P. Woodger.

Four Councillors are to be elected and an acclamation is expected.

TYENDINAGA

Reeve—Wm. McLaren acclamation.

Deputy Reeve—John Meagher.

Councillors —Denis Meagher, Henry Larkins, Wm. Ross.

**The Daily Intelligencer**

BAY OF QUINTE'S LEADING NEWSPAPER, BELLEVILLE

Printed and published every after noon except Sunday and holidays for The Intelligencer Printing and Publishing House, Limited, in the City of Belleville, County of Hastings, Province of Ontario, at their office, 207 Front Street.

Telephone Numbers
Advertising and Circulation ... 36
Editorial and News ........ 124

"Let there be harmony in things essential—liberty in things not essential—Charity in all."

TO-DAY'S THOUGHT

Who does the best his circumstance allows,
Does well, acts nobly; angels could no more.

YOUNG.

## AS OTHERS SEE US

Mr. Balfour once said that the British people took a solemn joy in self-depreciation. Canadians, we fear, are hardly that modest, having more of the effervescence of youth, yet there is just a possibility that, in some ways, we point ourselves worse than we are. Take, as an illustration, the matter of government. Reading our newspapers and listening to our pulpits and public speakers, one would imagine that things in Canada were in a bad way; that our politicians were incompetent; our Governments weak and inefficient; the public apathetic and ignorant. But an able American newspaper, the Rochester Democrat, viewing us with a little more detachment and comparing things here with things in its own country, has this to say:

"It seems not too much to say that so far as we have followed Dominion campaigns, legislative proposals are considered in Canada with a sobriety of judgement essential to the success of democratic forms of government. This appears to have contributed largely to the fact that Canada, with few laws only a fraction of the preposterous annual output south of the border—enforces them better and obeys them more cheerfully, with one result among others, that her administration of justice is admirable, speedy and sure, compared with ours."

Criticism is the salt of democracy: when it is constructive it is good. But it may be that, after all, and taken in the gross, our way of doing things is not as bad as we imagine, and perhaps as good or better than the way of some other peoples. At all events, after hearing all the tragic things and tales about ourselves in the course of two elections, a word of praise from a neighbor is not unwelcome.

## ONE FREEDOM LEFT

There is one kind of freedom the people of the United States still enjoy, and that is the right of criticizing their own courts. Josephus Daniels, former secretary of the U. S. navy, characterized the acquittal of Fall and Doheny, charged with conspiracy against the government, as the worst thing that has happened to free people since Runnymede. "What I would have to say on the Fall-Doheny verdict of not guilty,' he said, "would have to be printed on asbestos as it would burn up any paper.' Some others in their comments took the risk of burning the paper. A senator attacked both the judge and the jury and characterized the verdict of acquittal as a white-washing of "two of the vilest criminals that ever came this way."

A country must be in a bad way when its courts fail to command the respect of the general public; but possibly it may be taken as a hopeful sign that there are people who are not afraid to speak their minds when they regard criticism as necessary.

## CHEERING RECORD

Another indication that the people of to-day are not quite so improvident as they are sometimes charged with being is the statement that the month of November showed the highest record ever made in any month, with the single exception of June last, in the amount of life insurance purchased by Canadians. The splendid sum of $44,251,000 was paid for new business, the reporting companies state. Every province, except Manitoba, shows a gain, Ontario enjoying a business 16 per cent. better than that of November last year.

While life insurance continues to show these gains, there is no need to worry about the habits of the populace, for the premiums cover all conditions and classes.

## FASHIONS—BUSINESS

There is a demand in France for a return by men to knee breeches of silk or satin. Why should women enjoy exclusively the privilege of showing their legs? But there is a commercial side to the question. France, it is pointed out, used to arrange the fashions for the world now, so far as the masculine mode is concerned, the leadership is held by England. If the knee breeches could be restored to favor France might come back to its own, and the wealthy Americans, who now buy their woolens from Bradford and have their suits tailored in London, would be spending their money in Paris as their grandfathers did. But can the knee breeches be restored? Nothing would be easier, apparently if Frenchmen did their duty. If only twelve French gentlemen of secure social position would appear on the streets in knee breeches, according to a French paper, half the world would adopt them within a month.

It would require an effort of the imagination to visualize the American people in knee breeches of silk or satin; but who can say what may happen in the world of fashion? Who would have dreamed a few years ago of seeing mothers of the leading nations with bobbed hair and knee-length skirts?

## OTHER MEN'S THOUGHTS

The way to win is to believe that right makes might, and then lick thunder out of the opposition.—San Francisco Chronicle.

Alimony is a system by which, when two people make a mistake, one of them continues to pay for it.—American Lumberman.

"Innocent Novelist Jailed as Swindler." It's too bad that some of the guilty ones can't be jailed on the same charge.—New York Evening Post.

Chicago has the smartest criminals on earth, an expert claims. We have noticed that it is seldom one sees a Chicago criminal at the end of his rope.—El Paso Times.

It was Sir Joshua Reynolds who first painted "The Age of Innocence," but of late she has been doing it herself not quite so successfully.—Philadelphia Inquirer.

## HAVE YOU HEARD THESE?

He was one of nature's gentlemen, was the tramp, and his charming smile was his only asset.

"You look healthy enough," said the woman at the door. "Why not try to earn an honest living?"

"Appearances are deceptive," returned the other, and he smiled his wonder smile. "Might I add that you are charming and beautiful enough to grace the films, yet evidently you prefer the simple life?"

After a splendid meal he raised his battered hat and took to the road once again.

Vast clouds of smoke and big tongues of flame began to issue from the top windows of a house. A man ran over to it and pressed the electric bell.

The door was opened by a woman who suffered from deafness.

"Madam, your house is on fire!" exclaimed the man.

"What's that?"

"Your house is on fire!" he repeated.

"What's that? House on fire? Oh. is that all?"

"Well," replied the man, aghast, "that's all I can think of at present!'

## THIRTY YEARS AGO
**From The Intelligencer Files of**

Ald. J. W. Johnson was today elected Mayor of Belleville by acclamation.

The Deaf and Dumb conveyance collapsed in front of Bridge Street Church yesterday. Mr. Mathison and family the occupants escaped with minor injuries.

Mr. Walter Fanning shipped five carriage horses to New York on Saturday

Mr. John Doyle of Queen's University is spending the holidays in Belleville.

# HON. W. H. PRICE IMPROVES DEPT.; GETS EFFICENCY

## Officials Have Authority Restored and Are Made Responsible

Toronto, Dec. 28.—Hon. W. H. Price since taking over his new task as Attorney-General, has readjusted the duties of the officials of his department to provide a more efficient administration.

Especially during the period in which W. E. Raney was Attorney-General, a system was evolved which virtually deprived heads of branches of the authority pertaining to their offices. It was discovered that the special interests of the government of the day could best be served by direct negotiation with the Minister.

**Routine Held Up**

This resulted in inefficiency and centralization of all petty authority in the person of the Minister, and grave congestion of routine. At the same time irresponsibility became characteristic in the branch offices.

When W. F. Nickle took the department over he accentuated rather than alleviated this condition. For instance, he insisted upon personal scrutiny of all 4.4 beer permit applications, and practically no item of departmental business was too trivial for a half day's consideration by him, while all other matters waited.

**Half Time on O. T. A.**

When Col. Price entered the department he found that matters arising out of the O.T.A. consumed fully half the time of the Minister. This was as much the fault of the system of office organization as of the act itself. Routine practice in other departments followed the same course.

Orders have now gone out which put each sub-department head "upon his own." Matters pertaining to his branch are to be dealt with and results only submitted to the Minister. Practically all routine channels have been re-established in the branches to which they belong and officials in charge are to be held responsible for their own work.

**Responsibility Restored**

In this manner more time will be available to the Minister for consideration of questions of broad policy, general supervision, and those "public relations problems" which are so particularly important in this office. According to a recent intimation from the new Attorney General the distribution of authority and duty is to follow military practice, all functions building up to the top, with every subordinate responsible for his fixed task.

**Police Department**

Probably the most important example of this system is found in the police department, where a reorganization of duties is now in progress under the superintendence of General V.A.S. Williams, Chief Commissioner. Under the former regimes General Williams was virtually without authority in routine matters in his own office. Officials of various sub-branches of the police service, dealt directly with the Minister and orders went through with which the Commissioner never became acquainted. Ministerial domination was gradually weakening the police organization.

Now, however, the commissioner is the actual administrator, with complete charge of general criminal investigation, O. T. A. enforcement, police finances and discipline, etc.

This process is also going forward in other offices, and before his departure upon year-end holidays, Col. Price stated outside services of the department were similarly to be reorganized.

It is anticipated that better service to the public and Government alike will result from these changes and that all matters will move forward more smoothly and expeditiously.

## ORMISTON HEARING POSTPONED

Los Angeles, Dec. 28.—Kenneth G. Ormiston, under indictment in the McPherson conspiracy case, was granted a continuance until January 6 when hewas brought into Superior Court here today to be arraigned on charges of conspiracy to defeat justice.

## DIRGE

"I woke to look upon a face
Silent, white and cold.
Oh, friend the agony I felt
Can never half be told.
We'd lived together but ayear.
Too soon, it seemed, to see
Those gentle hands outstretched and still,
That toiled so hard for me.
My waking thoughts had been of one
Who now to sleep had dropped;
'Twas hard to realize, Oh. friend,
My Ingersoll had stopped."

*An Investment that Stands by Itself*

The Diamond is the one article you can buy that is unaffected by fashion's whims and whose value is constantly increasing.

There is satisfaction in purchasing a diamond of quality, for you know that it is an **investment** and that it will give pleasure to the wearer, "forever and a day".

Rings, Bar-Pins, etc., from $25

*Angus McFee*

Over Half a Century of Jewelry Satisfaction.
216 FRONT ST. PHONE 128

# VARSITY IS GOING TO CELEBRATE 100TH MILESTONE

Toronto, Dec. 28—(By Canadian Press)—On January 1, 1927, it will be exactly one hundred years since His Majesty King George IV. affixed his seal to a charter giving royal assent to the formation of a university in the City of Toronto, Canada. Now in the reign of King George V. the University is planning to hold a celebration worthy of the event.

Every one of the 22,000 living graduates of the University of Toronto will receive during the year an invitation and particulars of the main celebrations, which will be made on October 6, 7, and 8, of next year. Special efforts will be made to have present the 16,000 graduates in the Dominion of Canada.

The general committee for the centenary celebration has announced that well-known scientific and literary men from Great Britain, France and the United States would be invited to attend and take part. All the universities in the English-speaking world, and some not in that category, will be invited to send representatives.

A new history of the University is being written specially for the event by W. S. Wallace, M.A., chief librarian of the University of Toronto. As it will be also the 60th anniversary of Confederation. A pageant, showing the development of education in Ontario in the last hundred years, has also been projected. A special convocation will be held to confer honorary degrees. There will be a rugby game, all kinds of class and faculty reunions, and every conceivable kind of function connected with a university.

SINCLAIR'S

SALE OF COATS

Exceptional Values

$6.95
$16.95
$19.50
$25.00
$32.50

Come and See These

SINCLAIR'S

# The Royal Bank of Canada

**General Statement — 30th November, 1926**

### LIABILITIES

| | | | |
|---|---|---|---|
| Capital Stock Paid up | | | $24,400,000.00 |
| Reserve Fund | | $24,400,000.00 | |
| Balance of Profits carried forward | | 1,409,674.58 | |
| | | $25,809,674.58 | |
| Dividends Unclaimed | | 13,142.66 | |
| Dividend No. 157 (at 12% per annum), payable 1st December, 1926 | | 732,000.00 | |
| Bonus of 2%, payable 1st December, 1926 | | 488,000.00 | 27,042,817.24 |
| | | | $51,442,817.24 |
| Deposits not bearing interest | | $161,170,458.50 | |
| Deposits bearing interest, including interest accrued to date of Statement | | 451,689,830.13 | |
| Total Deposits | | $612,860,288.63 | |
| Notes of the Bank in circulation | | 39,171,262.96 | |
| Balances due to other Banks in Canada | | 1,390,944.68 | |
| Balances due to Banks and Banking Correspondents elsewhere than in Canada | | 16,764,934.43 | |
| Bills Payable | | 6,103,100.05 | |
| Liabilities not included in the foregoing | | 40,746.62 | 676,331,277.37 |
| Letters of Credit Outstanding | | | 36,602,848.65 |
| | | | $764,376,943.26 |

### ASSETS

| | | | |
|---|---|---|---|
| Gold on Subsidiary Coin on hand | $21,604,504.74 | | |
| Gold deposited in Central Gold Reserves | 8,400,000.00 | $30,004,504.74 | |
| Dominion Notes on hand | $33,401,580.50 | | |
| Dominion Notes deposited in Central Gold Reserves | 9,600,000.00 | 43,001,580.50 | |
| United States and other Foreign Currencies | | 26,062,177.19 | |
| | | $99,068,262.43 | |
| Notes of other Canadian Banks | | 3,785,379.55 | |
| Cheques on other Banks | | 27,316,300.90 | |
| Balances due by Banks and Banking Correspondents elsewhere than in Canada | | 26,779,991.26 | |
| Dominion and Provincial Government Securities, (not exceeding market value) | | 64,723,097.88 | |
| Canadian Municipal Securities and British, Foreign and Colonial Public Securities other than Canadian, (not exceeding market value) | | 26,880,492.34 | |
| Railway and other Bonds, Debentures and Stocks (not exceeding market value) | | 16,380,954.48 | |
| Call and Short (not exceeding thirty days) Loans in Canada on Bonds, Debentures and Stocks and other Securities of a sufficient marketable value to cover | | 29,719,561.79 | |
| Call and Short (not exceeding thirty days) Loans elsewhere than in Canada on Bonds, Debentures and Stocks and other Securities of a sufficient marketable value to cover | | 71,997,383.89 | $367,200,083.52 |
| Current Loans and Discounts in Canada (less rebate of interest) after making full provision for all bad and doubtful debts | | $197,759,230.34 | |
| Current Loans and Discounts elsewhere than in Canada (less rebate of interest) after making full provision for all bad and doubtful debts | | 138,384,822.96 | |
| Non-Current Loans, estimated loss provided for | | 2,583,639.41 | 338,727,692.71 |
| Bank Premises at not more than cost, less amounts written off | | | 14,401,856.21 |
| Real Estate other than Bank Premises | | | 2,141,979.64 |
| Mortgages on Real Estate sold by the Bank | | | 1,287,555.48 |
| Liabilities of Customers under Letters of Credit as per contra | | | 36,602,848.65 |
| Shares of and Loans to Controlled Companies | | | 2,047,372.21 |
| Deposit with the Minister for the purposes of the Circulation Fund | | | 1,345,000.00 |
| Other Assets not included in the foregoing | | | 542,254.94 |
| | | | $764,376,943.26 |

### AUDITORS' CERTIFICATE

TO THE SHAREHOLDERS OF THE ROYAL BANK OF CANADA:

We have examined the above statement of Liabilities and Assets at 30th November, 1926 with the books and accounts of The Royal Bank of Canada at Head Office and with the certified returns from the branches. We have verified the cash and securities at Head Office at the close of the Bank's fiscal year, and during the year we counted the cash and examined the securities at several of the important branches.

We have obtained all the information and explanations that we have required, and in our opinion the transactions of the Bank, which have come under our notice, have been within the powers of the Bank. The above statement is in our opinion properly drawn up so as to disclose the true condition of the Bank as at 30th November, 1926, and it is as shown by the books of the Bank.

A. B. BRODIE, C.A., of Price, Waterhouse & Co.
JAS. G. ROSS, C.A., of P. S. Ross & Sons — Auditors.

Montreal, Canada, 27th December, 1926.

### PROFIT AND LOSS ACCOUNT

| | | |
|---|---|---|
| Balance of Profit and Loss Account, 30th November, 1925 | $1,249,435.22 | |
| Profits for the year, after deducting charges of management, accrued interest on deposits, full provision for all bad and doubtful debts and rebate of interest on unmatured bills | 4,516,239.36 | $5,765,674.58 |
| **APPROPRIATED AS FOLLOWS:** | | |
| Dividends Nos. 154,155,156 and 157 at 12% per annum | $2,928,000.00 | |
| Bonus of 2% to Shareholders | 488,000.00 | |
| Transferred to Officers' Pension Fund | 100,000.00 | |
| Appropriation for Bank Premises | 400,000.00 | |
| Reserve for Dominion Government Taxes, including Tax on Bank Note Circulation | 440,000.00 | |
| Balance of Profit and Loss carried forward | 1,409,674.58 | $5,765,674.58 |

H. S. HOLT, President — C. E. NEILL, General Manager

Montreal, 27th December, 1926.

**The Season Opens WEDNESDAY For Made-Over Dishes**

In most homes on Wednesday the season opens for made-over dishes and then, more than ever, is the time to provide Clark's Tomato Ketchup which adds new deliciousness to mince, stews, and made-over dishes.

Clark's Tomato Ketchup owes its wonderful tomato fragrance to the Special Quality "Northern" Tomatoes grown specially for it and other Clark Tomato Products.

*"Let the Clark Kitchens Help You"*

**FOR RENT Electric - Floor - Waxer-**

$2.00 PER DAY

Will do a week's work in one day and do it better. Saves time, strength and money.

C. B. Scantlebury

**DELANEY**

EXTRA SPECIAL

PERSIAN LAMB COATS at a price that cannot be equalled by the so-called discount sales

Before deciding on a Fur Coat ponder well the style and quality, then compare the prices prevailing elsewhere with our's.

We invite comparison.

WE BUY RAW FURS

EXCLUSIVE **FURRIER**

17 Campbell Street

Phone 797 Opp. Y.M.C.A.

## CANADIAN NATIONAL RAILWAYS

**GOING EAST**

North Stn. No. 14: 12.00 noon—International Limited, daily.
North Stn. No. 6-36 4.28 p.m.—Inter-City Limited, daily except Sunday
North Stn. No. 28: 4.05 p.m.—Local Passenger, daily except Sunday.
South Stn. No. 8: 2.43 a.m.—Express, daily.
North Stn. No. 20: 1.05 a.m.—Fast Train, Daily except Sunday.
North Stn. No. 18: 12.20 a.m.—Mail Train, Daily.
North Stn. No. 16: 2.02 a.m.—Fast Train, Flyer, daily.
South Stn. No. 10: 11.02 a.m.—Mail and Express, Daily, except Sunday

**GOING WEST**

North Stn. No.109: 5.10 p.m.—Express, Sunday Only.
North Stn. No. 15: 2.51 p.m.—The International Limited, daily.
South Stn. No. 7: 3.25 a.m.—Express, Daily.
North Stn. No. 21: 3.30 a.m.—Express, Daily except Sunday.
North Stn. No. 19: 2.20 a.m.—Mail Daily.
North Stn. No. 17: 4.25 a.m.—Express, Daily.
North Stn. No. 35-5 5.32 p.m.—Inter-City Limited, daily except Sunday
North Stn. No. 29: 6.35 a.m.—Local Passenger, Daily, except Sunday.
North Stn. No. 27: 11.45 a.m.—Local Passenger, Daily, except Sunday.
South Stn. No. 9: 6.10 p.m.—Mail and Express, Daily, except Sunday.

**BELLEVILLE AND PETERBORO — GOING WEST**

| | Leave Belleville | Arrive Peterboro |
|---|---|---|
| Mail | 5.20 a.m. | 8.00 a.m. |
| Passenger | 5.40 p.m. | 8.10 p.m. |

**BELLEVILLE AND PETERBORO**

| | Arrive Belleville | Leave Peterboro |
|---|---|---|
| Passenger | 11.10 a.m. | 8.35 a.m. |
| Mail | 3.45 p.m. | 12.15 p.m. |

Belleville and Peterboro service daily except Sunday.

**BELLEVILLE AND MADOC — GOING SOUTH**

| Leave Madoc | Arrive Belleville |
|---|---|
| 9.00 a.m. | 10.30 a.m |
| 2.50 p.m. | 4.15 p.m |

**BELLEVILLE AND MADOC — GOING NORTH**

| Leave Belleville | Arrive Madoc |
|---|---|
| 12.05 p.m. | 1.43 p.m. |
| 5.10 p.m. | 6.45 p.m. |

## CANADIAN PACIFIC TIME TABLE

| Going West | Going East |
|---|---|
| 3.31 a.m.—Daily except Sunday. | 1.17 a.m.—Daily except Sunday. |
| 5.18 a.m.—Sunday only. | 3.48 a.m.—Sunday only. |
| 2.45 p.m.—"CANADIAN", Daily | 12.07 p.m.—"CANADIAN", Daily. |
| 5.35 p.m.—"YORK", Daily, except Sunday | 4.14 p.m.—"RIDEAU", Daily except Sunday |

# Lost or Found Something. Classified Ads Give Quick Results. Telephone 36 And Kno w

## FOR SALE

FOR SALE — RADIANT HOME heater for sale, good oven, coil for hot water in it. 71 Dundas St. E. d28-3td

FOR SALE—STEEL BOB DELIVERY sleigh with box. splendid condition. cheap. also 1 set heavy single harness and 1 set light harness, perfect condition. C. B. Scantlebury. d13-dtf

FOR SALE — DRY BODY HARD wood cut in foot lengths. Joe Pigden, 19 Everett St., phone 601. d10-1m

FOR SALE—USED CARS BOUGHT and sold. Used Car Exchange (Old Hastings House) 350 Front Street. o15-dtf.

FOR SALE — GENTLEMAN'S OTter gauntlets in A1 condition, good as new; also otter cap.. Phone 623, between 6 and 8. d23-6td

## TO LET

TO LET — FURNSHED ROOMS complete for housekeeping, all conveniences, with or without garage. Phone E. E. Devanalt 1512, call 16 W. Bridge St. j6-dtf.

TO LET—SMALL HOUSE, DUFFERin Ave., conveniences. Also two heated flats, Front St., conveniences, hot water heating; yard and garage. Apply Dr. Caldwell, 256 1-2 Front Street. d21-dtf

TO LET—ONE HOUSE 63½ CATHerine St., one house 112 Cannifton Road. Apply Dan Doyle, 253 Front St., Phone 809. a27-dtf

## WANTED

WANTED—MAID FOR GENERAL housework. Apply Mrs. Sanford Burrows, 257 Bridge St. E. Telephone 243. d27-dtf

WANTED—YOUNG GIRL TO ASsist with housework. Apply Mrs. Treverton, 139 George St. d28-3td

POSITION WANTED — YOUNG man desires position as bookkeeper. Best of references. Apply P. O Box 881, Trenton, or phone 642, Trenton. d21-6td

WANTED — PASTRY COOK AND kitchen girl wanted. Apply Hotel Crystal, Front Street. d27-3td

WANTED—LIVE POULTRY. HIGHest cash prices paid. Bought in any quantity. Orders promptly attended to Write or call M. Marcus, 80 Station St. Belleville. d7-1m

MAKE MONEY AT HOME—MEN and women can earn $1 to $2 an hour in spare time writing showcards. No canvassing or soliciting. We instruct you and supply you with work. Write today. The Merbenitt Company Limited, 31 Dominion Building, Toronto. s4-dtf.

WANTED—GIRL WANTED TO ACT as general servant, must be able to cook—day time only. sleep at home. Apply Mrs. Porritt, 155 Charles St. d28-3td

## MISCELLANEOUS

MONEY LOANED ON AUTOMObiles. Used Car Exchange (Old Hastings House) 350 Front Street. o15-dtf.

## LOST

LOST—BLACK PATENT LEATHER purse with tan trimmings containing sum of money. Finder kindly leave at this office. Reward. d28-1td

## THIRD LINE THURLOW

Miss Annie Brown, who is attending Peterboro Normal School, is spending the holidays with her parents, Mr. and Mrs. E. W. Brown..

Mr. and Mrs. Swain spent Xmas with his sister, Mrs. McCamon, of Tweed.

Mr. and Mrs. J. E. Cooley spent Christmas with his sister Mrs. W. A. Eamond, Foster avenue, Belleville.

Mr. and Mrs. W. H. Clarke and Reta spent Christmas day with her sister, Mrs. Crosby, Roblins Mills.

Miss Williams of Belleville, was the guest on Xmas day of Mrs. Sam Dean.

Mr. Sam Dean is spending the holidays at Stratford visiting his sister.

Rev. R. G. and Mrs. Merriam, and family spent Christmas with her mother, Mrs. A. H. Easton.

Ms. A. Damon of Guelph, spent Christmas at Mr. Reuben Ketchepaws.

Mrs. M. J. West and son, Luther, of Madoc, spent Christmas with her daughter, Mrs. Clarence Embury.

Mr. and Mrs. Clinton Casey and Ruth had Christmas dinner with her mother, Mrs. W. P. Way.

The Misses Lilian and Frances also Harry and Harold Damon of Fergus, were guests on Christmas day of Miss Pearl Ketchepaw.

Mr. Arthur Hall of Toronto, visited this week at Mr. E. W. Browns.

Mr. and Mrs. E. W. Brown, also the Misses Isobel and Annie visited friends in Campbellford one day recently.

Mrs. Wm. Brown, Belleville, was the guest on Christmas day of her daughter, Mrs. Reuben Ketchepaw.

# MAROONS HAVE BEST PRACTICE OF THE SEASON

### Local Intermediates Working Hard to Be in Shape For Brockville

The Intermediates put in one of their most useful practices of the season last night and were blazing around at top speed for the whole sixty minutes.

The squad were out in full array with the exception of "Daw" Whalen.

Rooney and Drew, who were out of the city for Christmas returned to the fold.

Bill Green put in an appearance and will be a regular attendant from now on.

Bohan was in the nets and was given plenty of chances to get his eye on them.

"Soup" Goyer was out in front of Bohan and the big boy was going like a two-year-old.

Hagerman and "Gilly" Goyer up in the forward positions were stepping high and are now travelling at mid-season form.

The locals will open the season against Brockville here on Saturday night and reports from the east state that the Islanders will be represented by a strong sextette. In past years the Riversiders have placed a strong team on the ice and this season will be no exception.

ai-ta'ef

### DEPOSED PLAYERS SAY THEY WILL NOT ENLIST AID OF GOVERNMENT

Washington, D. C., Dec. 28.—Intimation that they will not seek aid from the Government in the baseball scandal was made tonight by Ty Cobb and Tris Speaker, former American League baseball stars, during a fleeting visit to this city, after which they departed for Cleveland.

The two former big league managers met in a hotel here late today with W. H. Boyd, a Cleveland attorney, who is said to be representing Speaker.

Only guarded statements as to what took place were given out, but it was indicated that they would not bring the charges of the alleged participation in betting and fixing a baseball game before any governmental department.

# MAROONS RENEW PLAYER HUNTING

### World's Champions Must Rebuild Team or Lose Honors

Montreal, Dec. 28.—Efforts of the Montreal Maroon management to engineer a player deal with Odie Cleghorn, of the Pittsburgh Pirates, have proved abortive and the local National Hockey League champions are now looking elsewhere in their hunt for relief wing players. While no official statement was made by the Maroon leaders, it is understood they were prepared to trade a defence player for a spitable wing forward.

The Montreal players, with the exception of Nelson Stewart and Babe Siebert, reported to the Forum for practice yesterday after having spent the Christmas holidays at their respective homes. The team leaves this morning for Chicago, where they will meet the Black Hawks tomorrow night, playing Detroit at Windsor Thursday and St. Patricks at Toronto Saturday before returning home.

New York, Dec. 28.—New York's steel-shod Rangers, crippled by the loss of their star defence players, Ching Johnson, today prepared for a puck bombardment which threatened to shell them from first place in the American section of the National Hockey League.

Beaten Sunday night by their Metropolitan foes, the New York Americans, 5 to 2, they gathered their shattered ranks for a return struggle with the powerful Ottawa machine, which tops the international division with ten victories, two ties and only one defeat. After this match tomorrow night in Madison Square Garden, the Rangers invade Chicago to tackle the Black Hawks with whom they are now deadlocked at top of the American section.

River is being searched for Peterboro lockmaster who is believed drowned.

# SportOgramS
## By The "Observer"

Carl Voss, Toronto boy, will probably play hockey in Toronto this winter, as failure to pass his Christmas examinations at Queen's has rendered him ineligible for the junior O.H.A. team of that institution Bubs Britton, regular with Queen's seniors, will also be out of hockey although he will probably remain at school.

The real reaction to the baseball scandal probably will not be known until the gate receipts of 1927 are counted.

Following publication of the Landis statement in Chicago the United Press interviewed more than twoscore fans. If this number is a criterion of what the feeling in Detroit is, Ty Cobb would be greeted with an ovation by a mighty gathering, while Dutch Leonard, possibly might be mobbed.

After first gasps of amazement the thought turned to hot resentment about the entire affair. Almost to a man the people who pay at the gate appears to be behind Cobb.

Sprague Cleghorn broke loose in the game at Boston the other night, when he scored a knockdown by hitting one of the St. Pats' players under the chin. He was handed but a minor penalty for it, which makes it look as though the officials were just as much afraid of him as were some of the opposing players.

What must a heavyweight champion do to achieve and to retain popularity with the followers of the manly art of modified murder, if he should happen to crave anything that is futile? Before Gene Tunney stepped out of an airplane to battle Dempsey, the erstwhile 'Killer' some of the old-timers declared that if Tunney beat Dempsey he would be the most popular champion since the time of John L. Sullivan. He did beat Dempsey, but there is evidence to the effect that he does not seem to be the most popular champion since John L. Sullivan, writes Bill McGeehan.

One of the most serious indictments against the new champion seems to be the well-founded charge that he is attempting to learn the English language. That is considered in the nature of arrogance or putting on the tall and lofty hat in the presence of 'the boys.'. It seems that a heavyweight champion must be, before everything else, a politician and talk and dress the part. In this regard Gene Tunney decidedly is defective. There is nothing of the hypocrite or politician in his makeup.

# 'BOB' O'FARRELL APPOINTED TO LEAD CARDINALS

St. Louis, December 28.—Bob O'Farrell, catcher, has been appointed to manage the worlds champion St. Louis Cardinals, succeeding Rogers Hornsby, who was traded to the New York Giants for Frank Frisch and James Ring. Sam Breadon, club president, announced O'Farrell had signed a one-year contract. Terms were not revealed.

O'Farrell was named by a committee of sports-writers as the "most valuable man to his team in the National League" last season. He was one of the main cogs in the Cardinals machine, playing in 143 of the 154 games of the regular campaign and in every inning of the world's series in which he was a tower of strength.

The new Cardinal leader came here in the middle of the 1925 season from the Chicago Cubs in exchange for Mike Gonzales and Howard Freigau. He was born at Waukegan, Ill., October 19, 1896. He started his professional baseball career with the Waukegan club in 1915, and made his first appearance in the majors with the Cubs in 1918.

### JACK DEMPSEY ENTERS RACE HORSE FIELD

Los Angeles, December 28.— Jack Dempsey has ambitions to become a king of the turf, which may dissipate entirely any aspirations he may have to try a come-back in the prize-ring.

The former heavyweight title-holder has purchased a string of four thoroughbred colts, the nucleus of a racing stable which he expects to build up to at least 20 runners by next spring.

Dempsey has always been an ardent turf fan, and he is a familiar figure at all of the big race meets at Tijuana, the famous Mexican racing resort across the border from San Diego.

Dempsey's four colts, which will be two-year-olds and ready for racing on January 1, were purchased at a Saratoga sale last summer for $25,000.

The juvenile mounts were bred at Hamburg Place, the famous breeding establishment in Kentucky owned by John E. Madden, from the sires Fair Play, St. Rock, Danger Rock and Dozier.


## Motorists Attention

Insure your Car with S. J. Fisher & Son, at the following rates: Fire, 37c per $100. Theft 32c per $100. Public Liability $5.00. Property Damage $4.00.

We insure everything insurable. Drop in and get a Calendar.

S. J. FISHER & SON
Insurance & Auctioneer
200 Front St., Belleville Phone 1??


## News Of Movies

### CAPITOL THEATRE

A capacity house at the Capitol Theatre last evening greeted the outstanding performance offered at this popular playhouse. Clean refined professional vaudeville and a good feature film combine to make the show an interesting one throughout. "So this is Paris", an Earnest Lubitsch Production, is an out of the ordinary picture of society in Paris, with a little comedy, a lot of action, beautiful gowns, photography and scenic efforts all combining to make the film interesting and worth while.

A musical act is always one that appeals to an audience locally, and the one at the Capitol sparkles with pep and harmony. Saxaphone and Trombone solo work that was outstanding together with vocal numbers were included in the bill.

A good comedy and as usual, excellent musical numbers by the Capitol Symphony orchestra completed a performance well worth seeing at the Capitol this first half of the week.

PER

### BELLE THEATRE

The boxing ring is the locale around which "Broadway Billy," the new Rayart comedy-drama coming to the Belle Theatre for two days tomorrow.

Realizing the popularity that boxing enjoys today, Harry J. Brown, producer of a number of successful comedy-dramas for Rayart release has himself written a story of a lightweight champion whose own lucky star is almost eclipsed by the dazzling lights of Broadway. So interested was producer Brown in transferring his own story to the screen that after having Henry Robert Symonds adapt it for the screen, he decided to direct it himself. Billy Sullivan, who has starred in a number of Harry Brown productions, always with great success, again plays the role of the champion hero, a part which gives him an excellent opportunity to display his splendid ring talents.

### REGENT THEATRE

As a rule, western films appeal more strongly to the men of an audience than to the fair sex. In "The Desert's Toll," however, the Metro-Goldwyn-Mayer production starring Francis McDonald, which is now attracting large crowds to the Regent Theater, the ladies are apt to do an "about face" and applaud the western production, principally because of the grace and charm of one Francis McDonald.

This young man, just recently elevated to stardom, possesses a personality that is well nigh irresistible, has a smile which would cause any damsel to seriously consider ranching as an occupation, and seemingly exhibits all other qualifications of a most attractive type of "he-man", without the grosser characteristics so liable to be associated with a dweller of the great open spaces.

In other words, if Eleanor Glyn should spend an evening upon "The Desert's Toll," no doubt by telegraph next morning to all the newspapers of the world, would go forth a message adding one more name to her "blue book"—the list of those chosen few whom she admits possess "IT."

### FREAK JUSTICE

Seattle, Wn., Dec. 28—Seven Kirkland, Wash., youths, who pleaded guilty to street "mashing" must read and reread an article by Luther Burbank on the spineless cactus. This was one condition on which Justice Batchelor, of King county, Monday gave them suspended sentences of six months each. They must pay court charges from their own earnings within 30 days and must keep savings accounts in the bank.

Burbank's article tells how a worthless weed of the desert was trained to furnish water and sustenance for animals and men.


CAPITOL
Tonight & Wed.
So This is Paris
with Monte Blue, Patsy Ruth Miller, Henry Walthall, Lillian Tashman and Andre Beranger.
This is not an ordinary programme feature. It is a Special.
Pictures of the Queen's-Varsity Football Game.
PROFESSIONAL
Vaudeville
BILL BROWN
the Musical Minstrel, is not a stranger in our city having appeared here in Primrose & Dockstader Minstrels. Bill is doing a Single now, with a clean line of good jokes and good music.
This Programme drew well last night. Come early and avoid the rush.
REG. ADMISSION

REGENT
The Desert's Toll
HERE IT IS !—The Greatest Western ever made. Spectacular, action full! Never a dull moment. You'll get up and yell with excitement!
Comedy—Our Gang in
Baby Clothes
SERIAL

Now Playing Now Playing
BELLE THEATRE
SUPREME PHOTOPLAY ENTERTAINMENT
LAST TIME TODAY
"SIBERIA"
WEDNESDAY, THURSDAY
BILLY SULLIVAN
IN
"BROADWAY BILLY"
With
Virginia Brown Faire, Billy Franey, Jack Herrick, Wm. Buckley, Hazel Howell, Eddie Lambert, Geo French.
Also Comedy and Cartoon.
Jack Denmark at the Organ

Mowat & MacGillivray
TELEPHONE 1628 — STOCK BROKERS — PRIVATE WIRES
BANK OF COMMERCE BLDG., BELLEVILLE
NEW YORK STOCKS MONTREAL AND TORONTO STOCKS MINING STOCKS
ORDERS EXECUTED ON ALL EXCHANGES

Art Needlework
In Endless Variety
Pillow Cases, Bed Spreads Laundry Bags, Card Table Cover, Stamped Towels, Vanity Sets, Buffet Sets, Dresser Covers, Tea Covers and Serviettes Etc. Also Clark's Standard Thread, D.M.C. and Pearl Thread.. All shades
WALL PAPER SPECIALS
Selling at prices that make ½ Price Sales look sick.
The BEEHIVE
Chas. N. Sulman

MARCEL CURL AND TRIM 75c
at your own home
PHONE 1190
For Appointments

"Say it with Flowers"
T. Givins & Son
FLORISTS
PLANTS
Artistic Floral Work A Specialty
281 Bleecker Ave Ph. 189

DUTTON'S IDEAL GOODYEAR WELT SHOE REBUILDING SYSTEM
Work Called For and Delivered
378 Front St. Phone 1429


## HOSPITALS


CLAREMONT HOSPITAL
Belleville
Where patients are guaranteed the best of care. Any patient who can truthfully claim dis-satisfaction will be cared for free of charge. Bells answered promptly. Terms very reasonable

SCANTLEBURY'S SIGN STUDIO
Card Writing, Sign Writing. The Best in Style—Lowest in Price


## ARCHITECTURE


J. A. THOMSON and W. J. JOHNSON
Associated Architects
225 Front St. Phone 1276.
For Plans, Blue Prints and any Architectural Design.


## MEDICAL


DR. H.J. FAHEY
DENTIST
Evenings by Appointment
25 Bridge St., E., Phone 115?


## MISCELLANEOUS


The Best in Signs
A-1 SIGN STUDIO
FRED W SMYTHE
140 FRONT ST. PH. 63.

ASELSTINE'S
MOTOR BUS & AUTO LIVERY TWEED AND BELLEVILLE
Motor Bus leaves Tweed at 7.45
Leaves Belleville at - - 3.15
Phone 229, Belleville

HARDWOOD FLOORING
Oak, Maple, Beech and Birch
Brantford Roofing
ARTHUR A. SILLS
287 Coleman Street
Telephone 1581


## LEGAL


ROBERT J. E. GRAHAM
Barristers, Solicitors, Etc.
MONEY TO LOAN INVESTMENTS MADE
Offices: Walker Hardware Bldg. 250 Front Street, Belleville

B. C. DONNAN
County Crown Attorney
Barrister, Solicitor, Notary Public Etc.
Offices: Court House Building, Belleville, Ont.

PONTON & PONTON
W. N. Ponton, K.C., R. D Ponton
Barristers, Solicitors, Notaries
Solicitors for the Bank of Montreal, Canadian Surety Co., Etc.
Money to Loan on Mortgages
Offices: 23 West Bridge St.

PORTER, PAYNE & WILLS
E. Gus Porter, K.C., Chas. A Payne, T. Y. Wills
Barristers, Solicitors, Notaries Public, Etc.
Money to Loan on Mortgages and Investments made
Solicitors for Royal Bank
Offices: 219 Front St., Belleville, Ont.

MIKEL & ALFORD
Barristers, Etc.
W. C. Mikel, K.C., G. Alford
Solicitors for the Molson's Bank
Offices: Belleville and Trenton

WALLBRIDGE, CAMERON & CO.
Barristers, Solicitors, Notaries
Money to Loan
Dominion Bank Bldg., Corner of Front and Bridge Streets
Belleville, Ont.

E. J. BUTLER
Barrister, Solicitor, Notary Public, Money to Loan. Offices: Ontario Hall Building, 29 Bridge St. E., Telephone 440

ROBERT D. MACAULAY
Barrister, Solicitor, Notary Public
Offices: Bank of Commerce Chambers, Front and Campbell Sts. Belleville. Phone 1598
Offices: Belleville and Stirling

COLLINS & CUSHING
Barristers and Solicitors
A. B. Collins. F. G. Cushing
Offices: Above Union Bank, Cor. Front and Campbell Streets
Phone 162
Company and Private Funds to Loan on First Mortgages


## INSURANCE


GENERAL INSURANCE
Fire, Accident, Sickness, Automobile, Plate Glass. Good Companies. Farm rates cheaper than any other agent. Call see us before renewing.
CHANCEY ASHLEY & SON
236 Front St.

FARM INSURANCE
Rates very reasonable—call and see us before renewing policy. We can save you money.
The H. F. KETCHESON Co. Limited
30 Bridge St., Belleville

Before Placing Your Fire Insurance, see
W. J. HALL
and
R. H. KETCHESON
Queen Insurance Co., and several other first-class companies.
278 Front St., Belleville
Phone 738

INSURE WITH
BELLEVILLE LOCATORS
For Satisfaction and Service
Fire, Accident and Automobile Insurance
J. L. R. Gorman, Prop.
332 Front St. Phone 861


## ENGINEERING AND SURVEYING


J. WALTER EVANS & CO
ENGINEERS & SURVEYORS
Municipal Engineering, Mine and Land Surveying, Mining Properties Examined and Reported upon
287 Bleecker Ave. Ph. 399w
Belleville, Ont.

# LEFT HIS WIFE ONE ROOM AND RIGHT OF WAY TO THE CELLAR

## Odd and Cruel Wills Rouse Ire of Women's Institutes

Toronto, Ont., Dec. 27. (By Canadian Press).—"Bride Broder," the newly appointed editor of the new women's page in the "Mail" writing of strange Ontario wills, says:

"In a short time there will be a meeting of the various provincially organized women's societies at the Parliament Buildings, Toronto. This meeting, to be called by the Women's Institutes, will attempt to formulate some basis on which legislation regarding property division can be asked for. At present the women themselves are not quite sure as to what they consider an equitable division of a man's estate after death, but they are quite definitely opposed to the law that makes an illegitimate child a charge on a man's estate, till the child reaches the age of sixteen, while he is allowed to will away every thing from his legitimate children. The women have no quarrel with the one aspect of the law; they only object to the injustice of its other side.

"'I leave my wife and two unmarried daughters the two front rooms, a third of the cellar, the right to go to the pump and the right to firewood. If one of the daughters marries, her share shall revert to my son.' You wouldn't believe that any man, worth twenty-one thousand dollars, would make a will like that, would you? But he did, and he lived in Ontario.

"I leave my wife one room in my son's house, the use of the old mare as long as she lives, so many potatoes, so much salt and pepper, and the right to go to the pump. You wouldn't believe there was a man alive who would measure out potatoes by number, and specify the amount of salt and pepper his life partner should have after his death, would you? But there was, once, and he too lived in a prosperous part of Ontario and owned a prosperous farm."

## WHAT'S NEW
(From a Woman's Standpoint)

Miss Ellen Wilkinson, M.P., in appearing in the House of Commons wearing black velvet and an Eton collar, is reflecting the latest Paris mode, for that city tells us the revival of the simple turn-down collar of crepe de chine, georgette, organdie, or other fabric is a mid-season movement that is proving successful.

In opening a beauty competition the Mayor of Capetown remarked that on a previous occasion when most of the competitors appeared with bobbed hair he had passed severe remarks on the mode, but he now regretted to observe that instead of seeing girls with long beautiful tresses at this competition most of them had Eton crops and "side whiskers."

A New York observer notes that in the present millinery mode the important colors are a bright scarlet, a light sky blue, a raspberry pink, mauve, beige popcorn yellow, a soft green and gray, and these shades are the soft and "off" shades which will be used in the resort fashions as well.

## Vapors Check a Cold Overnight

There are many ways to treat a cold but only one DIRECT way—with vapors that can be inhaled.

Vapors penetrate immediately into every corner of the air passages and lungs, soothing and healing with every breath.

Vicks is so remarkably successful in treating cold troubles because it acts like a "vapor lamp in salve form."

When rubbed over throat and chest the body heat releases vapors of Menthol, Camphor, Eucalyptus, Thyme and Turpentine. At the same time Vicks is absorbed through and stimulates the skin like a poultice or plaster.

This double, direct-action often checks the worst cold overnight.

VICKS VAPORUB
OVER 21 MILLION JARS USED YEARLY

WOODLEY'S FURRIERS
273 FRONT ST.

THAT XMAS CHEQUE

You have always envied the girl who had a Fur Coat. Cold or snow never seemed to bother her, while you always dreaded the approach of winter. That cheque you got for Xmas will solve the problem, if you spend it on a

FUR COAT AT WOODLEY'S
Prices $85. up
WE BUY RAW FURS

SANTAL MIDY
CATARRH of BLADDER
Pain Easily Relieved by Santal Midy
Refuse any Imitation
Look for the word "MIDY"
Sold by All Druggists


# SPECIAL MUSIC AT THE CHURCHES FOR CHRISTMAS

Christmas music of excelled merit again featured the services in the United Churches in the city and some selections of unusual beauty were heard. At Bridge Street Church Miss Strethel Walten, contralto, of Toronto and Miss Helen Hunt, violinist, of the Swathmore Concert Bureau, Pennsylvania, took part in the music and their selections will long be remembered as outstanding numbers in splendid programmes.

At Holloway Church the Christmas Cantata was an offering of unusual interest and splendidly rendered and at John Street United Church Mrs. J. W. Kinnear, Miss Susie Denike, Miss Alice McIntosh, Mr. Harold Howard and Mr. J. B. Bankier sang with splendid effect in their different selections. Mr. Leo Riggs presided at the organ lending the splendid support so necessary to a successful musical service.

AT ST. ANDREW'S

At St. Andrew's Church Professor Wheatley had arranged a musical service of outstanding merit. Mrs. W. Mantle sang "My Saviour" very finely and Mr. Williams "A Gospel Message" splendidly. Mr. Wheatley's mastery of the organ was demonstrated in the magnificent numbers he played.

AT CHRIST CHURCH

Miss Lavoie, organist of Christ Church was responsible for a very fine musical programme at Christ Church. A special feature of this was the carol "Holy Night" sung by the choir from the loft. In the evening a solo by Mrs. Maurice Lavoie was keenly enjoyed by the large congregation.

Miss Wilder, organist at Emmanuel Church had prepared an excellent musical service which was thoroughly appreciated by the large congregations attending both morning and night.


## Ouch! Lumbago! Rub Backache Away

Kidneys cause backache! No! Your backache is caused by lumbago, rheumatism or a strain and the quickest relief is soothing, penetrating St. Jacobs Oil. Rub it right on your painful back, and instantly the soreness, stiffness and lameness disappears. Don't stay crippled! Get a 35 cent bottle of St. Jacobs Oil from your druggist. A moment after it is applied you'll wonder what became of the backache or lumbago pain.

In use for 65 years for lumbago backache, sciatica, neuralgia, rheumatism. Doesn't burn the skin.

BAKE YOUR OWN BREAD
ROYAL YEAST CAKES
STANDARD OF QUALITY FOR OVER 50 YEARS.

HOME-BAKED BREAD IS BEST OF ALL


## Wallbridge Womans' Institute

The Girls' Garment Making Club has completed its first year's work and arrangements were made with the Institutes Branch at Toronto to have the work judged. The sewing was brought to the Town Hall on Dec. 10th and Miss Hopkins, of Toronto, awarded certificates to six girls, namely—Eva Grass, Luella Holmes, Ella Phillips, Margaret Ketcheson, Freda Hinchcliffe and Grace Chisholm.

One of the requirements of the club was a written story of the year's work. The following is that of Miss Luella Holmes:—

"THE GIRLS' GARMENT MAKING CLUB"

As a member of the Wallbridge Girls' Garment Making Club, I shall try to give an account of our first year's work.

Through the kindness and foresight of the Wallbridge Women's Institute our club was organized with Mrs. Clare as our instructress.

We held meetings every two weeks nineteen in all and the attendance was good showing the interest we all took in this work. Our leader was very anxious we should accomplish much and with the assistance of other Institute members we were able to complete the requirements for the first year's work as per the regulations.

1. A work bag made by hand.
2. A kimona type garment (a one-piece dress) by machine.
3. A pair of bloomers.
4. Darned two pair of stockings made a one overhanded patch and one hemmed.
5. Each one must also (a) Keep an account of all materials used their cost and hours of labour. (b) Write a story of her experience in the club and (c) exhibit her work at the close of the season.

Our first meeting was held on the second Thursday in July at Mrs. Clare's home. At this meeting we learned over casting and every basting.

The second meeting consisted of uneven and diagonal bastings, running, hemming overhanded and combination stitches.

During the next few lessons we made a work bag by hand using most of the stitches we had learned in our previous lessons. Then we embroidered a design on the outside of the bag.

At each of our meetings we had a social half hour during the afternoon when we were treated to cake, candy, or raw fruit by Mrs. Clare. We always spent two hours and a half at work during each lesson.

We decided to make a dress with bloomers to match so each girl bought her material and had it for the eighth meeting. We cut out our dresses and had them fitted.

Then we had our first lesson on sewing machine stitching when we sewed our dresses. By the thirteenth lesson we had our dresses and bloomers completed. These were exhibited at Belleville during the Women's Institute Convention there and we were proud to learn our Club won second prize on the exhibit.

At our fourteenth meeting we were taught darning and we darned some stockings at home for our next lesson. We also learned the hemmed and overhanded patch.

Our last meeting was held on the fourth of December when we completed our unfinished work and handed in our season's sewing to be judged by the Institute.

I'm sure we girls of the members of the Girls Garment Making Club are very grateful to the Institute for the help they have given us in teaching us to sew. Although we have just a few of the elementary steps, yet we have taken quite a step on the royal road to sewing.

At this same meeting two quilts were quilted by the Institute members to be given to needy families. Also a Christmas box was packed to send to the Children's Shelter in Belleville.

The next meeting will be an open meeting held in the Town Hall on Jan. 26th. An interesting item of the programme will be a debate, "Resolved that consolidated schools are more beneficial than the present system of rural schools. The debaters are Mr. W. Nobes, Mr. S. Nicolson, Mr. F. Mallory and Mr. E. B. Lott.

William Dunn, a one-armed elderly man was burned to death when an oil lamp overturned in his room in City Road, London.

Oxford University Fencing Club has issued a notice that women members will be welcomed.

## AIKENSIDE
—By—
MARY J. HOLMES

Agnes was not particularly surprised, for a vague suspicion of something like the truth had gradually been creeping into her brain, as she noted Maddy's pallied face, and the changes which passed over it whenever Guy was mentioned. Agnes pitied Maddy, for in her own heart there was a little burning spot when she remembered who was to accompany Dr. Holbrook. So she did not urge her to remain, and she tried to hush Jessie's lamentations when she heard Maddy was going.

One long, sad, wistful look at Guy's and Lucy's home and Maddy followed Charlie to the buggy waiting for her, bid ding him drive rapidly, as there was every indication of a coming storm.

The gray, wintry afternoon was drawing to a close, and the December night was shutting down upon the Honedale hills in sleety rain, when the cottage was reached, and Maddy, passing up the narrow, slippery walk, entered the cold, dreary room, where there was neither a fire nor light, nor friendly voice to greet her. No sound save the ticking of the clock; no welcome save the purring of the house cat, who came crawling at her feet as she knelt before the stove and tried to kindle the fire. Charlie Green had offered to go in and do this for her, as indeed he had offered to return and stay all night, but she had declined, preferring to be alone, and with stiffened fingers she laid the kindlings Flora had prepared, and then applying the match watched the blue flame as it gradually licked up the smoke and burst into a cheerful blaze.

"I shall feel better when it's warm," she said, crouching over the fire, and shivering with more than bodily cold.

There was a kind of nameless terror stealing over her as she sat thinking of the year ago when the inmates of three graves across the meadow were there beneath that very roof where she now sat alone.

"I'll strike a light," she said, rising to her feet, and trying not to glance at the shadowy corners filling her with fear.

The lamp was found, and its friendly beams soon dispersed the darkness from the corners and the fear from Maddy's heart, but it could not drive from her mind thoughts of what might at that moment be transpiring at Aikenside. If the bride and groom came at all that night, she knew they must have been there for an hour or more, and in fancy she saw the tired, but happy; Lucy, as up in her pleasant room she made her toilet for dinner, with Guy standing by and looking on just as he had a right to do. Did he smile approvingly upon his young wife? Did his eye, when it rested on her, light up with the same expression she had seen so often when it looked at her? Did he commend her taste and say his little wife was beautiful! as he kissed her fair, white cheek, so was there a cloud upon his handsome face, a shadow on his heart, heavy with thoughts of her, and would he rather it were Maddy there in the bride's room? If so, his burden was hard indeed, but not so hard as hers, and kneeling on the floor, poor Maddy laid her head in the chair, and, 'mid piteous moans, asked God, her Father, to help them both to bear—help her and Guy—making the latter love as he ought the gentle girl who had left home and friends to live with him in a far-distant land; asked, too that she might tear from her heart every sinful thought, loving Guy only as she might love the husband of another.

The prayer ended, Maddy still sat upon the floor, while over her pale face the lamplight faintly flickered, showing the dark lines beneath her eyes and the tear stains on her cheek. Without, the storm still was raging, and the wintry rain, mingled with sleet and snow, beat piteously against the curtained windows while the wind howled mournfully as it shook the door and sweeping past the cottage went screaming over the hill. But Maddy heard nothing of the tumult. She had brought a pillow from the bedroom and placing it upon the chair, sat down again upon the floor and rested her head upon it. She did not even know that her pet cat had crept up beside her, purring contentedly and occasionally licking her hair, much less did she hear above the storm the swift tread of horse's feet as some one came dashing down the road, the rider pausing an instant as he caught a glimpse of the cottage lamp and then hurrying on to the public house beyond, where the hostler frowned moodily at being called out to care for a stranger's horse, the stranger meanwhile turning back a foot to where the cottage lamp shone a beacon light through the inky darkness. The stranger reached the little gate and, undoing the fastening, went hurrying up the walk, his step upon the crackling snow catching Maddy's ear at last and making her wonder who could be coming there on such a night as this. It was probably Charlie Green she said, and with a feeling of impatience at being intruded upon she arose to her feet just as the door turned upon its hinges, letting in a powerful draught of wind, which extinguished the lamp and left her in total darkness.

But it did not matter. Maddy had caught a sound, a peculiar cough, which froze the blood in her veins and made her quake with terror quite as much as if the footsteps hurrying toward her had been the footsteps of the dead, instead of belonging, as she knew they did, to Guy Remington—Guy, who, with garments saturated with rain, felt for her in the darkness found her where from faintness she had crouched again beside the chair, drew her closely to him, in a passionate, almost painful, hug, and said, oh! so tenderly, so lovingly,

"Maddy, my darling, my own! We will never be parted again."

(To be continued)


# Winter Sport Togs

Including Some New Skating Coats In Brilliant Red and Green

## Plaid Sport Jackets

Quite the ideal garment for all kinds of winter sports — lightweight, snug-fitting at wrist and neck. Made of fine quality sport flannel in pretty plaids—brown with touches of purple, and beige with green. With knitted band around the hips.

$7.95

## Wool Sport Stockings

A popular line of fashioned wool stockings with small checks, in fairly heavy weight, are priced at $1.75 a pair. Another stocking has self-toned silk plaids over wool, in pretty neutral shades of grey and fawn These are priced at

$1.50 pr.

## Knee -- Length Skating Coats

Effective against a winter background are these very smart coats of warm red or green blanket cloth, with long knitted sashes around the waist. They are trimmed with bands of darker color and fasten with large buttons. New and attractive, priced at

$15.95

## In The Men's Store Heavy Sweaters

Every girl who skates wants one of these luxurious pullovers or sweater coats. Knit of the finest pure wool the coats are priced at $4.50 and $6.75 in white and scarlet. White pullovers, with either collars or "turtle" necks are

$4.50 and $5.00

# The Ritchie Co., Limited

**"French Survival" Party Visit Quebec**

Here are a typical group of the French-Canadian farmer and settler from Alberta, Saskatchewan and Manitoba who recently revisited the province of Quebec for Christmas and New Year's holidays. They are photographed at the Windsor street station, Montreal, where they arrived recently and at which city they were given a hearty welcome by their compatriots in the metropolis of French-Canada. The church, municipality, bar, and labor and other organizations vied with one another in feting them and before Christmas had come they had visited a number of places in the province, including Joliette, Nicolet, Three Rivers, Cap de la Madeleine, Quebec, and had renewed friendships and acquaintances some of whom they had not seen for 15 or 20 years. Quite a number of them stayed for a month or more in the province after the New Year.

They travelled under the auspices of "The French Survival" and in all there were some 300 of them. While travelling by C.P.R. from Winnipeg special facilities were offered them including an upright piano on the special train that carried them. Thus they were enabled to hold religious services during the train trip and also to vary with music and singing the monotony of the journey. After the festivities when they arrived at Montreal the party slept at the Windsor station on the train that had carried them, dining that night and lunching next day at the Place Viger hotel.


The Food-Tonic That Imparts A Feeling Of Fitness and Strength—
SCOTT'S EMULSION
Rich In The Health-Building Vitamins Of Cod-liver Oil
Scott & Bowne, Toronto, Ont. 26-35


The Ramsgate steam trawler Paramount on her return from the fishing grounds known as "The Falls", landed 30 young sharks as part of the catch.


WHY NOT CALIFORNIA THIS WINTER?

Each year as winter approaches, Pacific Coast resorts attract in increasingly large numbers, those who desire a pleasant change from the rigorous weather of the East. Sunny California especially has become a most popular mecca for winter tourists because of its marvelous climate its varied possibilities for every branch of summer sport, its gorgeous scenery and excellent motor roads. If you have not yet wintered in California why not do so this year? There are several optional routes available from the Canadian Pacific concerning which ticket agents will gladly suppl! full information upon request. Travel at least one way through Canada via Canadian Pacific and revel in the miles of matchless scenery en route. Break the journey at Vancouver, then continue via Victoria where a delightful stopover at the famous hotel "Empress" will be thoroughly enjoyed. Consult nearest Canadian Pacific Agent for rates, reservations, etc., ask him to arrange your itinerary.

NOSE CLOGGED FROM A COLD OR CATARRH

Apply Cream in Nostrils To Open Up Air Passages.

Ah! What relief! Your clogged nostrils open right up, the air passages of your head are clear and you can breathe freely. No more hawking, snuffling, mucous discharge, headache, dryness—no struggling for breath at night, your cold or catarrh is gone.

Don't stay stuffed up! Get a small bottle of Ely's Cream Balm from your druggist now. Apply a little of this fragrant, antiseptic cream in your nostrils, let it penetrate through every air passage of the head; soothe and heal the swollen, inflamed mucous membrane, giving you instant relief. Ely's Cream Balm is just what every cold and catarrh sufferer has been seeking. It's just splendid.

GEEN'S COLD TABLETS
Will Break Up That Cold
25 Cents a Box
GEEN'S DRUG STORE

# The Daily Intelligencer

IMLAH & ARMSTRONG
Managers
BELLEVILLE BURIAL CO.
Funeral Directors
Phone 774-W. 14 Campbell St.

VOL. LVI. THE DAILY INTELLIGENCER WEDNESDAY, DEC. 29, 1926 PROBS—Fair and rather cold.

# PRISONER HELD FOR SPRING ASSIZES-MURDER CHARGE

## CORONER'S JURY PLACES BLAME FOR ST. CHARLE'S DEATH ON ROBINSON

Septic Pneumonia Resulting From Wound Killed Aged Bailiff

### QUICK VERDICT

Witnesses Were Not Positive Prisoner Was Man They Saw

**We, the Jury empanelled to inquire where, when and by what means Charles St. Charles came to his death, find that Charles St. Charles came to his death at the village of Madoc on the 22nd day of December, 1926, of septic pneumonia resulting from a gunshot wound in his left chest received on the 15th day of November, 1926, while the said Charles St. Charles was at the farm of Abraham Robinson, Lot 22, in the First Concession of the Township of Madoc, as bailiff for the purpose of seizing cattle for taxes and we are of the opinion that Abraham Robinson was responsible for firing the fatal shot.**

The above is the vedict rendered by the Jury at the Coroner's inquest held yesterday afternoon before Dr. Eagleson to determine how Chas. St. Charles came to his death at Madoc on Dec. 22 The town hall at Madoc was filled to overflowing with interested spectators. The Jury were out but a short while before declaring their verdict. W. H. Kells, acted as Foreman. Chas. Payne and T. Y. Wills represented the Robinson family. E. J. Butler appeared for the St. Charles family and B. C. Donnan acted for the Crown.

Inspector Gurnett and Sergt. Clarke were present on behalf of the Provincial Police. W. H. Nugent, Jr. acted as Coroner's Constable.

Robinson will now remain in the County Jail until the Spring Assizes when he will face his trial of murder.

**Post Mortem**

William Nugent was the first witness called. He said he identified the body as that of Chas. St. Charles who died at Madoc on Dec. 22nd.

Dr. J. A. Faulkner, of Belleville who made the post mortem examination on the day of his death took the stand. He said he saw St. Charles on the 29th of November, at that time he performed an operation opening the side of the body. The deceased was suffering from two wounds, one in his back and the other

(Continued On Page Two)

### HE WEAKENED

Teetotler For 75 Years Gets Drunk on 76th Birthday

Winnipeg, Man., Dec. 29. (By C.P.)—For seventy-five years John McMillan of this city remained a tee-totler but he weakened on his 76th birthday, and spent the entire two dollars his wife had given him as a present, to purchase liquor.

White-haired and with flowing beard, he pleaded guilty in court to a charge of drunkenness but reminded the judge that it was his first appearance in court circles in his life.

The veteran was allowed to go free on giving a pledge that he would NOT "touch the stuff" again."

## WILLOW CRAFT CLUB DANCE IS PLEASANT EVENT

Excepting none, the Yuletide dance given last evening by the Willow Craft Club in the Moose Auditorium, was the most successful entertainment by far for which the Club has yet been responsible and the affair will long be remembered as one of the brightest of this year's dances.

Streamers and all kinds of Christmas emblems most artistically strung about the hall transformed it into a most attractive ball room. The music was extremely good and the floors in perfect condition, in fact everything seemed to conspire to make the dance a record for perfection. The gowns worn by the ladies were particularly lovely.

A bright feature of the evening was the opening bowling contest in which with oranges for bowls the ladies showed their prowess in the game and the two dozen of the fair sex won a box of chocolates each as prizes.

This was followed by a balloon dance in which the contestants drove balloons before them the length of the ball room. The winner, Mr. Harold Barrett kept the airy globe afloat the entire distance. Alderman Bernard Collins ran him a close second and would probably have come in neck and neck but for the explosion of the balloon he drove. A tennis contest was a pretty feature and in this tennis balls were thrown amongst the dancers, Miss Teresa Donoahue, catching the sphere bearing the lucky number, carried off the dainty prize. The spot dance was won by Miss Lorine Sprague and Mr. Harry Gilbert.

THOSE IN CHARGE

Those in charge of the entertainment were: Patrons and patronesses, Mr. and Mrs. A. B. Collins, Mr. and Mrs. C. T. Dolan, Mr. and Mrs. T. J. Hurley, Mr. and Mrs. W. N. Belair, Mr. and Mrs. E. J. Butler, Mr. and Mrs. W. J. Doyle, Mr. and Mrs. L. M. Howe. Stewards: Messrs. Harry Hurley, Arthur E. Donoahue, Alphonse Black, Dr. Harold J. Fahey, E. B. Lally, J. J. Wiley, J. Mulligan, J. Rooney, J. Truaisch, J. Lafferty.

## ELECTION SUIT OF PREM. DROPPED

Toronto, Dec. 29—On the grounds of "want of prosecution." Charles Garrow K.C., Master of the Supreme Court at Osgoode Hall, has dismissed the libel action of W. L. Mackenzie King, Charles Murphy and John C. Elliott against the estate of the late John Ross Robertson, owner of the Evening Telegram.

### GIVING REFLECTORS

Ontario Government May Follow Quebec's Lead to Protect Farmers

**Toronto, Dec. 29.—The Government of Quebec's gift to farmers of reflectors to be attached to their horse drawn vehicles as a protection against motorists has been received with interest at the Parliament Buildings. Hon. Geo. S. Henry, Minister of Highways, was not prepared to state whether Ontario would follow suit, but states that the problem was receiving the attention of the deparment.**

## KELLAWAYS OWN THE BELLEVILLE BROOM FACTORY

Take Over One of City's Baby Industries to Preserve it

It was announced today by Mr. Ed Kellaway, proprietor of Kellaway's four grocery stores of this city, that negotiations had been completed with the Belleville Broom Company whereby Kellaway's will take over the business of this company.

The advantages to the householder of the new working arrangement will be readily apparent. It will simply mean that Kellaway's will be in a position henceforth to offer brooms to residents of Belleville and district at wholesale prices, the wholesaler being eliminated now with this "factory to consumer" distribution through the Kellaway Stores.

The Belleville Broom Company, located on Church street, was organized some time ago, in a comparatively small way, but has been turning out a product that compares favorably with that of larger broom factories in other centres. Up to this time, Kellaways have been one of the chief distributors for Belleville-made brooms, endeavoring, as they were, to assist this industry and help develop it into a profitable one for Belleville and Belleville citizens.

Confident that the citizens will realize that the move is to their advantage, and that they will do their part to retain the industry in Belleville, Mr. Kellaway in taking over the business has added two men to the staff, greatly increasing production; the new low broom prices now possible in the city will prevail immediately.

## GERMANY SIGNS ITALIAN TREATY

Berlin, Dec. 29.—The newly drawn Italian-German treaty of conciliation and arbitration, scheduled for signature today by Premier Mussolini and Ambassador VonBeurath at Rome, contains no political clauses and conforms strictly with the spirit of the League of Nations, with which it will be registered shortly, the spokesman for German foreign office said today. The treaty provides for arbitration and amicable adjustment of virtually all classes of deputes which may arise between Germany and Italy and follows closely the pattern for such treaties already negotiated by Germany with eight other nations.

The foreign office spokesman this afternoon said the treaty does not contain any provision calculated to mar relations with any third power.

Rome, Dec. 29.—Premier Mussolini and Ambassador VonNourath of Germany today signed the treaty of conciliation and arbitration between Italy and Germany. Th treaty is for ten years.

## ESCAPED "LIFER" HAD 16 WATCHES WHEN ARRESTED

Convicted in 1903 For Murder of Constable Irwin at Sudbury

### MADE A SAW

Used Old Clock Spring to Cut Bars at the Reformatory

Toronto, Dec. 29.—Joseph Chartrand, who escaped from the Guelph Reformatory on Monday, was arrested on Queen street, west on a charge of theft. His peculiar actions in front of a store aroused a suspicion of the constable who discovered that Chartrand had 16 watches taken from the store window which he had smashed with a bottle.

Chartrand was found guilty 23 years ago of the murder of County Constable Irwin of Webbwood, Sudbury. He served 12 years at Portsmouth and was removed to Guelph, thence to Hamilton asylum during the war. He was returned to Guelph in 1922. When arrested he was wearing a suit he made himself out of a blanket stolen from the reformatory. He told the police he escaped with the aid of a saw he made himself from a clock spring and that he lowered himself from a three-storey window with sheets, then taking a freight train to Toronto.

**Meets Old Friend**

Toronto, Dec. 29.—Joseph Chartrand, escaped from the Guelph Reformatory and facing charges of theft in police court after his recapture here today, was confronted with the lawyer who successfully prosecuted him for murder before the lat Justice Orler at North Bay, twenty-three years ago. The lawyer wa L. V. McBrady, K.C. "I remember you," Chartrand smiled. "You don't look much older." Chartrand wa remanded to await the arrival o officers from Guelph.

### THE WEATHER

Thursday—Fair and rather cold.

## COMING EVENTS

Dancing! Dancing! Dancing! at Moose Auditorium tonight Bon Ton 6 piece orchestra. Dancing 9 p.m.
d29-1td

Dance the old year out and the new year in at the Johnstone Academy Friday evening 9-1. Refreshments. Johnstone Orchestra. Admission $1.00. extra lady 50c.
d29-2td

The formal opening of the Belleville Curling Rink for the winter of 1927 will take place at the rink, George Street, to morrow evening at 8 o'clock. Cards, social evening and banquet will be held Curling if weather permitting. All members are urged to be present for this opening as a good time is assured.
d29-1td

Mixed doubles at the Recreation Alleys. Pick any partner you want and bowl at any time. Special prizes, also a $7.50 sport blouse to the gent rolling the five highest games from Dec. 27th to Jan. 8th.
d28-4td

NOTICE BOWLERS
Organization for the winter bowling leagues will take place at a meeting on Wednesday night for the men's junior and senior leagues and Thursday night for the ladies league at the Recreation Alleys. All teams must have a representative at these meetings in order to enter. Now is the time for any new teams that desire to enter in any of the above leagues. As we can only accomodate a certain number of teams we will have to accept the first to enter.
Recreation Alleys Phone 1517.
d27-3td.

### SUICIDES IN CANAL

Prominent English Society Woman of Wealth Ends Her Life

**Leicester, Eng., Dec. 29.—Mrs. Ernest T. Walker, prominent society woman and wife of the head of Wolsey Limited, hosiery manufacturing firm of London, drove her automobile to the canal near Leicester today and drowned herself. The coroner's verdict was that she was irresponsible and her act was caused by a nervous breakdown. The tragic death has attracted the widest attention owing to the social pcsition of the Walker family**

## TREATY DID NOT BIND CANADA TO STOP EXPORTING

Government is Only Required to Furnish Information to U. S.

Ottawa, Dec. 29.—The reaty between Canada and the United States contains no provision that the Dominion will attempt to prohibit the export of liquor to the latter country, it is recalled by he seizure by customs authorities of the "Chris Moellers" liquor cargo at Victoria. The treaty, however, provides that the respective governments shall furnish information in regard to shipments of goods when it is suspected they are to be smuggled. That provision is now being lived up to, the Customs Department stated.

### FORMER GOVERNOR OF TORONTO JAIL IS DEAD

Toronto, Dec. 29.—Rev. Dr. Andrew Busteed Chambers, former school teacher, Methodist clergyman and one time governor of Toronto jail, died today aged 86. He was born in Fermanagh, and came to Canada with his parents in 1847. On completion of his education, he taught school for five years, then entered Ministry and served as pastor for 43 years. He was appointed jail governor in 1907 and retained that office for ten years.

### GETS 3 YEAR TERM

Brockville, Dec. 29.—Frank Jannack, Prescott, was sentenced by Judge Dowsley here today to three years in penitentiary for the abduction of a girl under sixteen.

### STILL SELLING CZAR'S JEWELRY AND TREASURES

**Moscow, Dec. 29.—The Soviet Government is going to convert 260 million dollars worth of Czarist jewelry and treasures into liquid assets, having failed to obtain loans abroad. Several million dollars worth of Royal gems were sent yesterday to their financial agent at Berlin, who will accept payment in cash, machinery or goods.**

## MRS. MARY KERR DIED AGED 87

Mary Kerr widow of the late Thomas C. Kerr passed away at Belleville General Hospital this morning in her 87th year. Mrs. Kerr was born in Huntingdon Township where she had resided most of her life. She had been ill but three weeks.

She leaves to mourn her loss three sons, George S. Kerr, of Belleville, James H., of Toronto, and Edward, of Ottawa, three brothers, Henry Mullet, of Crookston, J. L. Mullet, of Drinkwater, Sask., and William, of Belleville.

Her husband predeceased her some twenty-seven years ago. Mrs. Kerr was a member of the United Church.

## AUSTRALIA NOT SENDING MINISTER TO WASHINGTON - EMPIRE STRONG

### GERMANS QUIT CIGARS

Says Women Cigarette Smokers Are "Modernizing" Men

Berlin, Dec. 29.—German men are forsaking the cigar for the cigarette. A Berlin woman student of psychology, who has been investigating the matter, believes the men are being "modernized" in this respect by feminine influence.

Most women do not enjoy smoking for just the same reasons men do, she writes. They like it, for one thing, because it gives the manother medium for displaying their graces—the cigarette once lighted with dainty manipulation of the match, the upward curl of smoke is followed by the play of the eyes. The cigarette is, in fact, she asserts, essentially a new weapon for women.

## NEW YEAR'S BALL PROMISES TO BE SEASON'S CLIMAX

The committee in charge of the New Year's Ball being given by the Bay of Quinte Country Club expect the affair to be a great success and a large attendance is expected.

As only a certain number of guests can be accommodated, the committee would advise those wishing to attend to procure their tickets as soon as possible from the Honorary Secretary.

## ELECTIONS OFF IN BOTH PLACES

Deseronto's municipal government for the coming year went in by acclamation last night the additional nominees having withdrawn from the field. Mr. Leo Therrien is Mayor, M. E. C. Metcalfe, Reeve; Messrs. George R. Vandewater, Ernest Harnden, C. C. Thompson, G. Campbell and T. L. McCullough the councillors.

In Marmora the additional nominees also withdrew and Mr. D. B. Airhart is Reeve, and Messrs. D. E. Bell, A. H. Connor, F. N. Merritt and J. P. Marron, councillors. Mr. M. S. Doupe was elected to the Hydro Commission and the School Board will have W. A. Sanderson, Philip Sopha, Dr. R. C. Lumsden for 1927.

Premier Bruce at N. Y. Urges Importance of Anglo-Saxon Unity

### WORK TOGETHER

British Empire and United States Co-operation Hope of Humanity

New York, Dec. 29.—Premier S. M. Bruce, now in New York, told newspapermen it was most desirable that responsible statesmen of the British Dominions should take every opportunity of visiting their friends abroad, because the Dominions will inevitably play a greater part, not only in affairs of the Empire, but also in relation to international questions. "It is also essential that other countries, particularly America," he said, "should get a truer view of the Empire as it is today. No one can better authoritatively state the great changes which have been brought about in the attitude of Britain to the overseas Empire in the last century than can the Premiers of the Self-Governing Democracies which compose the Empire." He expressed the belief that the Empire was never stronger than at present.

**Must Work Together**

New York, Dec. 29.—The fate of Mankind depends upon the attitudes of the United States to great Britain, Premier Bruce of Australia, today told members of the English Speaking union of the United States at a luncheon in his honor. "If Britain and America will work together," he said, "there is hope for mankind. If they do not, nothing mankind can devise will probably succeed."

**Not Following Canada**

New York, Dec. 29.—"I do not think the time is ripe for the appointment of a Minister to the United States and believe that Australia is well served by the diplomatic corps of Great Britain without engaging in that expensive amusement herself."

So declared Premier S. M. Bruce, of Australia, who arrived here late today on the steamship Majestic, from Europe. Newspapermen had asked him if he would comment upon a recent talk made by Sir Hugh Dennison, Australian Commissioner here, in which he intimated that Australia might soon follow the example of Canada an dIreland in designating a Minister to the United States.

## ST. AGNES WILL OPEN ON MONDAY; SPLENDID ASSET TO BELLEVILLE

Fine New Apartment Hote and Cafeteria; Cater to Tourists

With the beginning of the New Year Belleville will see the establishment of one of the most ambitious real estate projects yet attempted and one which will be a real asset not only to the town but to the hundreds of tourists who daily pass through here, in the opening of St. Agnes School as an apartment house and cafeteria.

Some few weeks ago, Mr. John R. Burgess bought the magnificent property and since then has an army of mechanics at work transforming the building.

After consulting a prominent Toronto architiect, he commenced the work of completely renovating the splendid building and the work of the mechanics revealed the marvellous architecture of the school. The walls are constructed of solid brick and stone two feet deep, the mantels are hewn from solid marble, the doors and walls in the interior are fully twice as thick as those now built and the whole edifice is on almost fort-like lines.

THE APARTMENTS

The front part of the building with its newly laid hardwood floors stands ready for dances, private teas, meetings, in fact for any call society may make on it. The former chapel is the ball room and an oak floor, thirty by sixty feet, is in readiness for fashionable entertainments. Several drawing rooms are ready, each finely appointed.

Four and five roomed apartments, each self contained, bachelor apartments, and girl apartments are being speedily acquired by a public which has long felt the need of just such conveniences. When the cafeteria is completed there will be nothing left for the citizens to wish. Each room of the several apartments commands a wonderful view of the fine grounds and is heated, lighted and ready for cooking arrangements. The swimming pool is ready for those inclined to take a morning dip and the laundry, excellently equipped has been thoroughly overhauled.

## SANTA CLAUS FINISHES UP HIS ROUNDS; ON THE JOB LAST NIGHT

Visited the Kiddies at the Salvation Army Citadel

### HOLLOWAY S. S.

Christ Church School Greeted Old Saint at City Hall

With jingling of bells, checking up of reindeers and amidst cheers from the two hundred and fifty little and big people assembled in the Sunday School hall, Santa Claus arrived last evening at the Citadel. As the furnace was going full blast, the good saint had to make an entrance through one of the high windows and to the delight of every one, he dropped to the floor in a huge parachute. On arrival Santa opened his huge sack and every one in the Sunday School got a present and a bag of candy.

Previous to the arrival of Santa, and after the opening hymn prayer by Commandant Squarebriggs and Bible reading by Cadet Sergt. Edmondson, with Bandsman Fred Wardle in the chair the following excellent programme was presented:

Song by the Sunday School pupils; Christmas Acrostic; Dialogue by pupils of the School; Recitation by Faith Horne; Dialogue by the Sunday School pupils; Solo, Miss Ellen Longhurst; Dialogues by the advanced and by the younger pupils of the School; Selections by the Young Peoples Band; Recitation by Mrs. Wannamaker; Violin Solo, Master Tom Pedder; "Five Little Cau-

(Continued On Page Three)

## ONLY SURVIVOR SUICIDED WHEN HE LEARNED HIS FAMILY HAD DROWNED

Paris, Dec. 29.—A telephone message to Midi says the United States steamer Artoria foundered in the Black Sea near Kavarna, Rumania, with a loss of 21 lives. Only one passenger was saved and he committed suicide when he learned that his wife and three children were drowned. The Astoria is a steamer of nearly 2,000 tons.

FOR THE MOST HEAT
and the
GREATEST SATISFACTION
for the money, get your Fuel
from The
F. S. ANDERSON CO.

## "IF YOU MUST THROW ANYTHING THROW SOMERSAULTS" SAYS PRES.

Boston, Dec. 29.—Little white cards bearing the admonition "to be good" were handed to fans attending the Bruins-Americans hockey battle last night, as a result of the fracas last week when fans threw money, wrenches, etc., to the ice.

Cards, signed by President Adams of the Bruins said: "Hockey players in the heat of the game may be excused for an occasional loss of control but a fan is not so readily forgiven". "If you must throw anything, throw somersaults."

### FRENCH ARREST SPY

Paris, Dec. 29.—Vivian Stranders, a former British officer, is under arrest here after admitting, according to the police, that for the last year he has acted as a spy on French aviation for the German Government and after telling the authorities, he carried important information back to Berlin.

# PRICE GETTING ADVICE ON THE NEW LIQUOR BILL

## Various Systems of Vending Are Being Considered

### BEER PROBLEMS

### Ontario Now Preparing For $30,000,000 Business

Toronto, Dec. 29—With the Ontario legislature called to meet on February 2, the Ferguson government has begun to consult its supporters regarding the government control bill, which will come before the house.

Hon. William H. Price, attorney-general, has direct charge of the bill, and he is endeavoring to learn the views of the members, both as regards the framing of the bill and their opinion of the vote given on December 1. Whether it meant wide-open sale or whether it was an intimation to the government that they were on trial and should be careful.

Studying Systems

Members have been told that the Ontario government has representatives studying the system of liquor control now in force in the Western provinces in Quebec, and the Gothenberg system of Sweden, with a view of correcting any abuses that have crept in at these centres.

The government has asked for suggestions as to how the working-men shall get their beer; whether there should be beer depots entirely apart from the liquor vendors; how travelers shall be served; hours of sale; Saturday night sales, and how permits shall be issued, and by whom.

Based upon the sales made in Quebec and other places, Ontario is preparing to do a business of $30,000,000 a year, compared with $5,000,000 now done by the doctors' prescription plan.

It took the government of Quebec two years to perfect its organization, and the Ontario government intends to go slow about making appointments and fixing any date upon which government sale will commence.

Bonded Warehouse

One of the steamship companies has plans for the erection of a bonded warehouse on the waterfront to handle the imported liquors, which will be sold at the government stores.

While there are some members who argue that the big vote given the Ferguson government on December 1, was a mandate for freedom in framing a bill, a majority of the legislature, it is predicted, will vote, when the time comes, for plenty of safeguards.

# POLICE STRIKE WHEN PAY CHEQUES ARE HELD

Haverstraw, N. J., Dec. 23—This little town is without protection from the lawless and there was no one to empty garbage pails, as the result of political strife Everett Snedeber, mayor by court decision, informed the Associated Press.

"Our eight policemen and four other municipal employes cannot draw their pay, and as they have no money they have taken to the woods to shoot rabbits for the dinner." Mayor Snedeber said. "There are three Democrats on the board of aldermen and they are holding up the pay cheques."

# PARIS POLICE COLLECT STAMPS

Paris, Dec. 29—(Associated Press)—Stamp collecting is a hobby of some Montmartre policemen, who politely strip the tourists' letters-from-home.

"I beg your pardon, but are you an American?" ventures the sidewalk-pounding philatelist of the casual pleasure seeker from abroad, who perhaps displays apprehension and tries to hedge.

"Have you any new American stamps about you, sir?" the officer, whose title is "agent," hastens to inquire. "You see I am a collector, as well as a guardian of the peace. I would like to have some of your latest issues, if you have any on the envelopes in your pockets. Already I have the Theodore Roosevelt stamps, and naturally those in red of George Washington and Madame. But I have not yet had those bearing the effigy of President Harding, and they lack to me to complete my collection."

The tourist searchers his pockets, if he is not in too great a hurry to find a cabaret and the early morning is not too cold, and obliges. With a courteous salute, the policeman approaches the next wanderer by night.

# MAY BE ABLE TO TEACH DEAF MUTE TO SPEAK

## Important Discovery is Made at Ohio State University

### OLD THEORIES UPSET

### May Have a Far-Reaching Effect on Radio and Other Industries

Columbus, Ohio, Dec. 29—Photographing of the interior human voice mechanism during normal speech has been accomplished for the first time at Ohio state university here by Professor G. Oscar Russell, of the university phonetics laboratory.

Professor Russell declared he is convinced, as a result of the first photographs, that many previously conceived theories regarding the voice will have to be revised if not revolutionized.

Unlocked Secrets

Unlocked vocal secrets which may be expected to follow, he observed, may be felt in the radio industry, telephone phonograph making, voice culture, teaching of languages and teaching deaf mutes to speak. Evidence is given in the first photographs, Professor Russell declared that the hyoid bone, at the base of the tongue, and the so-called false vocal cords, contrary to accepted belief, aid in producing the vowel sounds; that certain theories of voice teaching have been based on false premises and that previous theories of what part the vocal cords play and what the function of the vocal cavities is, will have to be modified.

# COOLIES BUILD NEW ROAD TO ROYAL BURIAL PLOT

Tokio, Dec. 29—Silent and bare headed, more than a million mourners lined the four-mile route from Harujuku station to the imperial palace as the body of the late Emperor Yoshihito was returned to Tokio from the royal villa at Hayama, where he died Chrismas day.

Streets were sprinkled with white sand as a ceremony of purification. The new Emperor Hirohito and the new Empress preceded the coretge. Troops of cavalry, princes and princesses of the imperial family, court ladies, imperial guards, ministers, made an impressive spectacle.

Entire route of the procession was lighted by electricity and guarded by thousands of troops while the Emperor's body was borne through Tokio streets.

Three thousand coolies have already commenced building a road to the burying ground, working day and night.

# CORONER'S JURY

(Continued From Page One)

at the chest at that time. On Dec. 22nd Dr. Faulkner, said that the post mortem examination revealed that the the thorax was open. The right lung was free of fluid, some adhesions of the right lower lobe, an accumulating of pus at the base of the left lung. Beginning at the left side the bullet entered the chest between the fifth and sixth ribs striking the eighth rib, from the inside lacerating the plura.

Result of Wound

"What do you say was the cause of death?"

"Septic pneumonia" resulting from the wound."

Dr. Faulkner stated that Mr. St. Charles lost a great deal of flesh from the 29th of November when the operation was performed and the 22nd of December when the post-mortem examination was made.

Dr. R. A. Thompson of Eldorado, said that St. Charles was brought to his home at 11.30 on the morning of the 15th day of November suffering from a wound in his body apparently caused by the entrance of a bullet.

Dr. Thompson stated that St. Charles was brought to the home of his daughter Mrs. Barry at Madoc. The witness also assisted in making the post-mortem examination.

Mrs. Daniel Barry daughter of Mr. St. Charles, was called to the stand. She showed the effects of having spent several hectic weeks in attendance at her father's bedside.

"Did you observe from what part of the body the bullet was taken from your father's body?"

"From a point near the skin at the back."

"What was the condition of your father's health previous to his recent illness?"

"Good."

Ine Smith was shown several documents by Mr. Donnan. They were warrants issued for arrears in taxes against Abraham Robinson.

Three Shots

Joseph Sharkey one of the youngsters who was with St. Charles was called.

He said he went to the Robinson farm on the morning of the 15th of November. "We drove the cattle to the laneway from the field."

Mr. Donnan exhibited several photos which the witness identified as those of the Robinson farm.

Mr. St. Charles and Mr. Fred Hill waiting in the lane when the cattle were brought from the field.

Sharkey said three shots were fired after the cattle were being driven toward the road. Sharkey identified a spot on one of the photos where the shots came from.

Witness said smoke issued from over the knoll which appeared as though it came from the place where the shot was heard. The witness said St. Charles was going toward the knoll when the third shot was fired, and St. Charles "murder, murder." The witness was evading the questions by answering, I don't know. The fact was mentioned to him by Crown Attorney Donnan.

"Did you see anybody from the directions in which the bullets came?"

"No."

Saw a Man

Sharkey said he saw a man go from one tree to another in the gully near where the shooting occurred after St. Charles was shot.

"Did you see any other man again?"

"I saw a man come to the house an hour afterwards."

"Did you know who it was?"

"No."

"Do you know who it was now?"

"Robinson."

Stanley Lewis who accompanied the party to bring the cattle back corroborated the evidence furnished by the Sharkey lad.

He stated that he saw a man go from tree to tree but could not positively identify who it was.

Noticed Lemuel

Foster Broad stated that he was at the farm when the shooting took place testified that he saw Lemuel Robinson but did not notice Abraham about the place.

The witness was shown photographs on which he pointed out the place where the shots evidently came from. He saw St. Charles when he was hit and heard him cry out.

Mr. Broad stated that he saw a man crawling on his hands and knees along the fence north of the knoll where the shooting appeared to come from. The witness said that he saw a man a few minutes later moving from one tree to another in the bush.

"How was the man dressed when you first saw him?"

"In grey."

"Could you determine whether it was a coat or a sweater?"

"No."

Thought It Was Abraham

"Have you any opinion of the identity of the man in the trees?"

"I thought it was Abraham Robinson."

"Did you see Abraham Robinson any time that day?"

"At twelve o'clock when he came to the house."

"Could you determine whether the man whom you thought was Abraham Robinson have anything in his hands?"

"No."

"How far were you away from him?"

"Probably a quarter of a mile."

Inspector E. C. Gurnett of the Provincial Police was next called.

He was given some bullets which he identified as those of a 38.55 calibre.

Inspector Gurnett stated that he arrested Abraham Robinson on the 15th of November. A calibre 44 rifle and some 38.55 ammunition was found at that time. The witness said that an empty 38.55 shell was found on the knoll a few days after the affair.

Sister's Evidence

Eliza Robinson sister of the accused Abraham Robinson took the stand. She stated that she remembered St. Charles coming to the farm on the morning of the 15th. She stated that she asked that the Rev. Mr. Redding be sent for. This request was granted and St. Charles waited for his arrival.

Miss Robinson said she heard all three shots fired. Upon hearing the second shot she said she went out in the laneway.

"What rifles did you have at your home?"

"A 44, a 38.55 and another old shot gun."

"Where is the 38.55 rifle now?"

"I don't know."

"Did you know anything about the shooting of a hawk by Abraham a few days before?"

"Yes."

"What kind of a gun did he use?"

"I couldn't say."

"Did you see him take a gun out of the house at that time?"

"Yes, I think it was a rifle."

"Did you see him bring the rifle back into the house that morning?"

"I can't remember."

"Where was Abraham when St. Charles came?"

"I don't know."

"When did you last see him?"

"I don't know."

"Did he tell you where he was going?"

"Yes, he said he was going into the woods."


BOOTS' Ext. Malt and Cod Liver Oil

The Ideal Builder

For Adults and Children

COUGHS

COLDS

BRONCHIAL TROUBLE

$1.00

McKeown's Drug Store



Clearance Sale Ladies' Coats

LADIES' COATS $18.50 FOR $12.95

Ladies' Coats in tweed and velour. Many fur trimmed models, reg. $18.50 and $21.50. To clear at $12.95.

LADIES' COATS $25 FOR $16.95

Ladies' Coats in tweed and velour, fur trimmed, all good styles, reg. value $25 and $27.50. To clear at $16.95.

LADIES' COATS $35 FOR $21.95

Ladies' Coats in dovetyne, marvella and pin point fur trimmed, reg. $35 and $37.50. To clear at $21.95

CHILDREN'S COATS

Children's Coats in burberry and velour. Reg $10.50 for $7.95.

Children's Coats, reg. value $12.50 and $13.50. To clear at $9.95.

EARL & COOK CO.



HALF -- PRICE -- SALE

THURSDAY AND FRIDAY

Silk Stockings

Pure Thread Silk, spring needle. Fashioned. In all the leading shades. Full range of sizes. Reg. $1.50. 98c pr.

Electric Curlers

Guarantee with each set. Nickled with black handles. Reg. 98c. 69c

Scarfs

All our Women's Silk and Wool Scarfs including plain crepe de chine, figured silk scarfs and knitted scarfs. Half Price

Beaded Purses

Silver, green, blue, red, rose, black or white, with fancy metal frames. Reg. $1.49. 98c

Slave Jewelry

Bracelets, regular 95c, $1.95, up to $4.50. Pendants, Necklaces, Brooches, Etc. All the very latest styles so popularly used today. Half Price

Fancy Bed Spreads

Krinkle, Rayon and Honeycomb Spreads, in single or double bed sizes. One Third Off

Writing Paper

Boxed neatly and attractively in shades of blue, mauve, green, pink and white. Reg. 50c, 75c and 95c.

Half Price

Novelties and Perfumeries

Perfumeries, and French Ornaments, Atomizers, Pincushions, Perfume Droppers, Children's Jewelry and Pearl Beads.

Half Price

French Ivory

Consisting of Hair Containers, Combs, Brushes, Mirrors, Powder Boxes, Picture Frames, Cuticle Knives, Button Hooks, Buffers, Clocks, Jewel Cases, Clothes.

All Half Price

Fancy Silk Ties

Women's Silk Ties in Windsor and four-in-hand styles.

Half Price

Desk Lamps

A Great Bargain in Glass Desk Lamps, some with silk shades. A great variety, regular $7.75, $9.50 and $10.00.

At $5.00

Boxed Handkfs

All our fancy colored linen and fine lawn Handkerchiefs, in boxes

HALF PRICE

Towel Sets

Fancy Towel and Washcloth Sets either one or two of each in a box Reg. 75c, 95c, $1.25, $1.50.

HALF PRICE

The Ritchie Co., Limited

Tie and Handkf Cases

Genuine Leather Cases, either separate or in sets, for handkerchiefs, soft collars, ties, card cases, bill folds, jewel cases, writing cases. Half Price

Ma - Ma Dolls

Ma-Ma Dolls and Pat-o-Pat Dolls, regularly $1.59 to $2.98. VERY SPECIAL 98c

California Dahlias

In white or red, with green foliage. 5c each

Fancy Glassware

Glassware from Czecho-Slovakia, beautifully colored —Vases, Baskets, Candy Jars, Etc. Reg. 95c and $1.25. Half Price

Wicker Work Baskets

Fancy Work Stands in natural wicker with decorative patterns. Reg. 95c, for 49c

Beaded Table Mats

To be used under hot dishes. Reg. 39c, 49c, 69c, 75c, 85c. All at One Third Off

# THE BULLETIN BOARD
*Mainly About People You Know*

**ICY STREET**
Due to the slippery condition of Campbell street between Pinnacle and Church, an elderly woman slipped and fell this afternoon, bruising herself badly.

**WORKMAN INJURED**
George Guy, 25½ Campbell street, an employee of the Belleville Hardware and Lock factory met with a painful accident this morning when in some unaccountable manner the fingers of his right hand were caught in a machine which the victim operates, known as the drop hammer and badly lacerated. He was immediately removed to the General Hospital where medical aid was rendered by Dr. Stobie. It will likely be necessary to amputate two fingers.

**COL. PONTON IN LONDON**
Rt. Wor. Bro. Col. W. N. Ponton, Past Grand Master of the Grand Lodge of Canada in Ontario, was one of the distinguished guest at the installation and investiture of the officers for the Masonic Lodges of London on St. John's night. A gathering of the brethren which filled the Masonic Temple, Queen Street, London, heard a most interesting address by Col. Ponton who in eulogizing the work of installation, appealed to the new masters to make agreeably surprised to learn that only one and one half inches of snow fell. appealed to the new masters to take storm which swept the west, but were their lodges a fountain of resource and warned against forming groups or cliques in Masonic Lodges, declaring that each lodge must in itself be a power-house of good.

**THE TEMPERATURES**
Officials at the pump house state that the maximum temperature for yesterday was 40 degrees and the minimum 51. It was expected by many that Southern Ontario would receive the tail-end of the recent storm.

## Deaths & Funerals

**HEBER SAGER**

The late Heber Sager was laid to rest in Grove Cemetery, Ameliasburg, yesterday afternoon, from his late residence, 3rd Concession of Ameliasburg.

The service was conducted in the Ameliasburg United Church by the Rev. John Knox, of Thomasburg, assisted by the pastor, the Rev. W. M. Wilson. The Masonic services were conducted both at house and grounds by Worshipful Bro. J. I. Coleman. Lake Lodge No. 215 A. F. and A. M. of Mountain View, of which Mr. Sager was a Past Master attended in a body. Several visiting members from other lodges were present.

The bearers, who were all brother Masons, were:—Bros. Francis, Milton and Leonard Wood, Grant Crosby, Moran Lout and Fred Russell.

This was an exceedingly large funeral and many floral tributes were in evidence. The choir of Ameliasburg United Church rendered beautiful special music.

Burglars shot a Montreal constable twice when he went to arrest them in a house which they had entered.

**ARENA**

Band Wed. Night and New Year's Afternoon. Skating every afternoon and evening.

**BIRTHS**

EDMUNDS—Born in Detroit, July 20, 1926, to Mr. and Mrs. E. Edmunds, a daughter (Veola Arphea).

MARKET SPOTLIGHT — MOWAT M&M MacGILLIVRAY — MINING STOCKS

Dec. 29th.—Laval Quebec which lies southeast of Noranda's main holdings, is just about to start its electrical survey. The Luneburg equipment arrived on the ground a day or so ago and will be ready to operate in a few days. Speculators in Laval claim that it has as good or better a chance of locating ore bodies than Area had owing to the fact that more preliminary stripping and geologizing has been done. Laval's capital is 2,500,000 shares. At 40 cents a share therefore its market valuation is one million dollars.

Vipond is making satisfactory progress. Operating costs have been decreased by $2.00 a ton. It is rapidly reaching a position where regular dividends may be expected. Vipond is the third largest property in Porcupine in point of acreage.

**Mowat & MacGillivray**
Bank of Commerce Bldg.
Phone 1628.
J. H. NEELON.

## Social and Personals

Mr. and Mrs. L. B. Morrison and children, Helen and Jean have returned to their home at Mimico after spending the holidays with Mrs. Morrison's parents, Mr. and Mrs. C. B. Scantlebury, North Front Street.

Mr. Newton Wilbur, of the J. L. Hudson Co., staff, Detroit, Mich., has returned to that city after spending the holiday with his parents here.

Mr. B. A. Sanford leaves today for Verona on a business trip.

Mrs. C. W. Carter Jr., is the artistic designer at Ward's Flower Shop.

Mr. R. G. Geen, of Guelph and Mr. Henry Carre both of whom were heard over the Radio a short time ago are visiting at Moodie Cottage.

Mr. Gordon Gray, late of Belleville, now living in Kingston, is visiting Mr. Jack Cook, Foster Ave.

Mrs. C. A. Campbell a spending a few days with her sister in Hamilton.

Miss Alice Harrison, of Trenton, is visiting her aunt and uncle, W. J. Carter, Isabel Street.

Mr. Leo St. Louis is confined to his home through illness.

Mr. Leo Barrett has contracted a case of smallpox and is confined in the Isolation Hospital.

Mr. Charles Meakins of the Rose-Marie Company, was the guest of Mr. and Mrs. B. L. Hyman on Sunday.

Mr. E. Edmunds of Detroit, is visiting relatives on Canifton Road for the holiday.

Mr. Ralph Batty, of Detroit, is visiting his parents on Ashley Street for the holidays.

Mrs. Harman is offering her entire stock of winter hats at reduced prices, which are all genuine bargains.
d29-1td 42½ Bridge St. (Upstairs.)

Mr. Allen Dempsey, of Ontario Agricultural College, Guelph, is spending the holidays at his home in Ameliasburg.

Mr. and Mrs. Kenneth Hill are visiting with the former's parents at Madoc.

Mr. A. E. Newson, of Belleville, and four daughters, Dorothea, Helen, Ruth and Louise, spent Christmas with Mr. and Mrs. J. D. Rutherford, Celina street, Oshawa.

Mr. Frank Cushing, of Tweed, was a visitor in town today.

Mr. Thomas Mason who acted as Courier to Chicago from Belleville at the time of the U. E. L. celebration and who is at present residing in Philadelphia, Pa., is visiting in town for a few days.

Mr. D. M. Beatty, of the Dairy Branch of the Dominion Government who is stationed at Belleville returned from Saskatoon last week with his bride who was formerly Miss Olives Gwendolyn Howes. It was a surprise to Mr. Beatty's many friends in Belleville to learn of his marriage.

## TODAYS MARKETS

Dec. 29.—2 p.m. Stock Quotations supplied by Mowat and MacGillivray, Stock Brokers.

| STANDARD STOCK EXCHANGE | |
|---|---|
| Amulet | 2.55-2.60 |
| Area Mines | 1.18-1.19 |
| Argonaut | 50½-51½ |
| Barry Hollinger | 85-87 |
| Beaver | 50-53½ |
| Bourlamaque | 1.43-1.45 |
| Can. Lorraine | 58-59 |
| Capitol | 24-25 |
| Castle Tretheway | 1.09-1.10 |
| Con. W. Dome | 18½-19 |
| Coniagas | 4.25-4.30 |
| Coniaurum | 325-3.30 |
| Dome Mines | 11.00-11.25 |
| Duprat | 31½-32 |
| Don Rouyn | 52-55 |
| Goldale | 28-28½ |
| Goldhill | 48 |
| Hollinger | 19.75-19.90 |
| Keeley | 1.50-1.56 |
| Kirk. Hunton | 28-29 |
| Kirkland Lake | 72-74 |
| Lake Shore | 14.50-14.65 |
| Laval Quebec | 42-42½ |
| Lorr. Trout Lake | 35-50 |
| Macassa | 31-33 |
| McIntyre | 25.20-25.25 |
| Mining Corp. | 3.10-3.20 |
| Moneta | 122-18 |
| Newray | 30-35 |
| Nipissing | 8.85-8.95 |
| Pioneer Mines | 1.04-1.05 |
| Premier | 1.90-1.95 |
| Teck Hughes | 5.25-5.30 |
| Tough Oakes | 52-52½ |
| Vickers | 1.15-1.20 |
| Vipond Con. | 1.65-167 |

## SANTA CLAUS

(Continued From Page One)

dles' by the tiny tots; Recitation by Stanley Pope; Piano Solo, Miss Eva Smith; Drill by pupils of the School; Recitation by Ivy Horne; "Gates Ajar" by the older girls of the school; Recitation by Ellen Longhurst; Piano Solo, Mrs. Benson Wannamaker; Song by the school.

The entertainment was an exceedingly successful affair and the young people departed reluctantly when the big school clock chimed out the late hour which had arrived.

**Christ Church**

The annual Christmas tree and concert of the Christ Church Sunday School drew a packed house to the city hall last evening. Even standing room was unavailable and many were turned away.

Mr. O. H. Scott, superintendant of the school presided as chairman. Santa Claus' visit provided the usual amount of excitement and merriment among the youngsters. The role of Santa Claus was taken by W. H. Harvey who was assisted by another member of the school attired as a bear. It was a fine combination and roars of laughter and screams of delight greeted their appearance. Every child in the Sunday School was given a present from the tree.

The programme—
Snowflakes Song—Infant Class.
Recitation, "Cradle Song"—Jack Bradford, Miss Mouck's Class.
Song, "Jolly Old St. Nicholas"—Miss Hayward's Class.
Recitation, "The Missing Turkey"—Arthur Morton.
Chorus, "Little Candles"—Miss Cory and Mrs. Pallant's Class.
Recitation, "The Baby's Stocking"—Eugene Shorts.
Recitation—Elizabeth Crouter.
Carol, "Holy Night"—Miss Greatrix and Mrs. Denyer's Classes.
Recitation—Reggie Richards.
Piano Solo—Raymond Lennox.
Drill, "Red, White and Blue"—Miss Geen and Miss Brown's Classes.
Recitation, Carlyle Yates, Stan. Lennox's Class.
Instrumental Selection by some of the boys from Miss Jenks' Class—Arthur Jones, Leslie Lennox, Ted Folwell.
Trio—Mrs. Alysworth's Class, Betty Love, Irene Tokin, Elizabeth Crouter.
Recitation—Eileen McKerman.
Song—Lillian McKerman.
Recitation, "Six Times Nine"—Ada Baker.
Balloon Drill—Miss Thompson's and Mrs. Croft's Classes.
Song—David Bradford.
Recitation—Helen Boyle.
Violin Selection—Fred Stone.
Dialogue, "Christmas Offerings From Distant Lands"—Miss Reid's Class.
Recitation—Nellie Maraskas.
Recitation—Gordon Dingman.
Chorus, "Up on the House Top"—Mrs. Turvey's Class.
Dialogue, "Christmas Stockings"—Miss Harris' Class.
Gypsy Camp Scene (Song, Juanelta and Tambourine Dance)—Miss D. Gymer's Class.
Reading, "Seeing Things"—Miss Eleanor Gaa.
Xmas. Carols—Men and Women's Bible Classes.
Presentation of Prizes.
"A" Aeroplane Race, Miss Reid's Class.
"B" Special Prizes.
Arrival of Santa Claus.
Gifts to Orchestra, Staff and Bible Classes.
Gifts to Pupils by Classes.
Individual Gifts.
God Save The King.

**HOLLOWAY S. S.**

One of the largest crowds that ever witnessed an entertainment in Holloway St. S. S., packed its way into every corner of the Sunday School room last evening, it being the occasion of the annual Xmas entertainment. Many found it impossible to find seating accommodation and stood through the entire program or found room on the window sills. The program was divided into two parts the first being composed of choruses, drills, solos, duets, orchestra selections and recitations while part two was a Christmas Fantasy or cantata. The Sunday School orchestra under the very able leadership of Mr. J. Jordan was augmented for the occasion and its selections were very much enjoyed by all. Avondale Sunday School, by request, gave one of the numbers from their own entertainment, entitled a "Peace Drill". This was a gathering of four of the great nations that took part in the Great War, and portrayed their deliberations for world peace. Col. Putman was responsible for the training of the young ladies who took part in this drill, and his expert leadership was very much in evidence in the way the intricate manoeuvres were accomplished. Miss Lena Bates presided at the piano for the drill. The Christmas Fantasy was a story of a little girl who decided to wait up for Santa Claus and curled herself up in a chair to wait for his arrival. She went to sleep and dreamed a Christmas dream. The child part was taken by Florence Redner. In her dream were a Sandman, pixies, Xmas spirit, Xmas star, Xmas bells, foresters, holly, mistletoe, poinsettia, Xmas stockings, Xmas candles, Xmas fairies, turkey, postman, Xmas card, stamp and basket, Snow fairies and Santa Claus. The Xmas solos in the fantasy were taken by Miss Irene Woodley. The work of training the children for their different parts was a very arduous task, but was accomplished in a very creditable way, as was evidenced by the applause of the audience, by Mrs. J. Jordan, Mrs. R. Coulter and Miss Kathleen Woodley. Santa Claus, as a mark of appreciation for the many hours of work so willingly given by these three ladies, presented each of them with a box of chocolates. Mr. J. Jordan was responsible for the beautiful lighting arrangements which added very much to the pleasure of the evening. Mr. G. T. Woodley very ably portrayed the role of St. Nicholas. The supt. of the Sunday School, Mr. R. C. Woodley was chairman of the evening. A collection amounting to $56.00 was taken in at the door. The program is as follows.

Orchestra selection; Chorus by the School; Exercise, Primary Dept.; Song, Teddy Dobbs; Recitation, Earl Vandervoort; Drill, Rough riders; Piano duet, Misses Jean Moorman and Gladys Parry; Orchestra selection; Dialogue, Miss M. Barnum's Class with solos by Miss Colclough; Chorus, Trail Rangers class; Drill, 'Peace' Avondale young ladies; Chorus, the School; Orchestra selection, Christmas fantasy.


"WATCH OUR ADVERTISING"

# THE WALKER STORE
The Store of High Values — At Low Prices

YES YOU CAN ENTER MORE THAN ONE SOLUTION
BUT NOT MORE THAN ONE PRIZE TO ONE PERSON

## WHAT DO THEY SAY?
## J. I. W. S. M. I. B.
## A "7 WORD SENTENCE" CONTEST

DO YOU WATCH OUR ADVERTISING ?— These letters are the beginning of words which connect with The WALKER STORE ADVERTISING
SEVEN WORDS
Each beginning with one of these letters, in the order they are given

## SOLVE THIS SIMPLE PROBLEM

**$10.00** MERCHANDISE FOR FIRST CORRECT SOLUTION RECEIVED

IT'S WORTH MONEY TO YOU

**$1.00** MERCHANDISE FOR EVERY OTHER CORRECT SOLUTION RECEIVED

WRITE YOUR ANSWER ON ONE OF OUR
GUESSING CONTEST — ANSWER COUPON
TO BE HAD AT THIS STORE
All Answers must be handed into our office or to any of our clerks, NOT LATER THAN MONDAY, JAN. 3, 6 p.m. Contest not open to employees.

THIS IS OUR STOCK TAKING WEEK
EACH DAY A SPECIAL WORTH WHILE

STOCK-TAKING SPECIAL FOR THURSDAY
36" BUNGALOW NETS
A Variety of Designs, in a Good Strong Thread. Specially Priced .......... 19c Yd.



# Boost Belleville Industry
## Buy a BROOM
## Ed. A. Kellaway Takes Over Belleville Broom Factory

CLOSE PRICES FOR CASH BUYERS. LET US FILL YOUR NEXT ORDER

| BROOMS | BROOMS |
|---|---|
| 5-string 39c for 25c | Little Mary, 5-string |
| 4-string 50c for 39c | Excellent Corn 75c for 59c |

BROOMS—Our Special, Extra Value $1.00 for .. 69c

EVERYBODY BOOST—BUY A BROOM—LET US HEAR FROM BELLEVILLE BOOSTERS

CANNED GOODS
Peas, Corn and Tomatoes, new pack, 3 tins for 33c

| | |
|---|---|
| Corn Starch ....... 3 pkgs. 21c | Nu Jell ........... 3 pkgs. 23c |

DE LUXE JELLY POWDERS, ............ 5 for 25c

Fine Old English MINCEMEAT 25c value, 2 lbs. 35c

| | |
|---|---|
| Flavoring Extracts ........... 4 bottles 25c | Sheriff's True Vanilla, reg. 35c ........... 2 for 35c |

| | |
|---|---|
| New Dates ......... 2 lbs. 25c | Fine Shred Cocoanut, lb. .. 23c |
| Esmeralda Figs ..... 2 lbs. 23c | Seedless Raisins .... 2 lbs. 29c |
| Smyrna Pulled Figs, lb. ... 25c | Recleaned Currants.. 2 lbs. 29c |
| Broken Walnuts, reg. 60c lb. 49c | Prunes ....... 10c, 15c, 18c lb. |
| Mixed Nuts ......... 2 lbs. 45c | Rice ......... 10c lb., 3 lbs. 25c |
| Hickory Nuts, qt. ......... 15c | Better Quality Rice, 15c lb., ........... 2 lbs. 25c |
| Norse Crown Sardines, tin 15c | Milk White Large Pearl Tapioca ... 15c lb., 2 lbs. 25c |
| Cross Fish Sardines, small tin ........... 10c | Macaroni, 1-lb. pkgs., reg. 18c., special ......... 2 lbs. 25c |
| Kipper Snacks ...... 2 tins 15c | Lux ............... 3 pkgs. 33c |
| Marshall's Kipper Herring tins ............ 25c | |

NO. 1 September CHEESE, a few cheese left, lb. 23c
Granite Dishpan or 6 Quart Aluminum Kettle and 10 Bars Pearl Soap 99c
TIGER CATSUP, qt. bottle 23c, Smaller bottle at 13c
TELFER'S FANCY CAKES, Reg. 35c line for 27c

| | |
|---|---|
| Palmolive .......... 3 for 23c | 4-oz. bottle ............ 69c |
| Baby's Own Soap .... 3 for 25c | Boot or Stove Polish, per tin 11c |
| Toilet Rolls ....... 10 for 39c | Aylmer Soup ........ 3 for 25c |
| Matches ......... 3 boxes 25c | Aylmer Chicken Soup, tin 18c |
| Lux Soap ........... 3 for 25c | Pure Cocoa, bulk, per lb. 15c |
| Pearl Soap ....... 20 bars 99c | Early Breakfast Coffee, lb. 53c |
| Pure Lard, lb. ............ 19c | Early Breakfast Tea, reg. 75c, lb. ............ 69c |
| Best Rolled Oats .... 5 lbs. 25c | Lipton's Tea, reg. 38c pkg. 34c |
| Cream of Wheat .... 4 lbs. 25c | Lantos Coffee and 2 ozs. Chicory, lb. ............ 47c |
| Corn Meal ......... 5 lbs. 25c | Splendora Coffee, 80c lb. 67c |
| Wheat Gems ....... 5 lbs. 25c | Japan Tea, extra choice, lb. 59c |
| Mello Creme, reg. 25c pkg. 20c | Barrington Hall Coffee, pkg. 47c |
| Quaker Corn Flakes, 3 pkgs. 29c | Honey 5 lb. dark 59c, 10 lb. $1.18 |
| Salt, 2½-lb. bag, reg. 9c for 6c | Comb, dark, reg. 20c each 15c |
| Loaf Sugar ........ 2 lbs. 23c | Comb, white, reg. 20c each 25c |
| Soda Biscuits, reg. 18c lb. 15c | Raspberry Jam, jar 25c, pail 69c |
| Ginger Snaps ....... 2 lbs. 23c | Strawberry Jam, jar 35c, pail 80c |
| Popping Corn, reg. 15c, ........... 2½ lbs. 25c | Marmalade, jar 19c, pail 50c |
| Oxo, 15c for 10c; 30c for 25c | |

We make a specialty of Tea and Coffee. We guarantee to please
PASTRY FLOUR, 6 lb. bag 29c, 24 lb. bag for $1.10
Orders Delivered to any part of the City. Phone us a trial order



New Year's
# Laura Secord Chocolates

Nearly 1900 Pounds went out of our Store Christmas week.

Now comes a fresh supply for New Years. You will want some for over the two-day holiday.

Chocolates 60c a pound
Salted Nuts 75c a half pound

**DOLAN**
**The Druggist**
Phone 138



# When You're Preparing The House For The Big New Year's Party!

SAY IT WITH FLOWERS AND SAY IT WITH OURS.

LET FLOWERS SPEAK YOUR WELCOME
and let them beautify the house for the Big Event.
Everyone of your guests will appreciate them and your thoughtfulness in selecting such appropriate decorations.
But it pays to buy only the best—and we have them—a large stock in a wide price range.

FRESH CUT
DAFFODILS
NARCISSUS
ROSES
CARNATIONS
CHRYSANTHEMUMS
ETC.

POTTED
CYCLAMEN
BEGONIA
AURCARIAS
AZALEAS
FERNS
of all kinds

All At Specially Low New Year's Prices
Funeral and Wedding Designs a Specialty
**G. WARD & SON**
38 Bridge St. FLORISTS. Phone 1272

Daily Intelligencer

BAY OF QUINTE'S LEADING NEWSPAPER, BELLEVILLE

Printed and published every afternoon except Sunday and holidays for The Intelligencer Printing and Publishing House, Limited, in the City of Belleville, County of Hastings, Province of Ontario, at their office, 237 Front Street.

Telephone Numbers
Advertising and Circulation ... 36
Editorial and News ........ 124

"Let there be harmony in things essential—liberty in things not essential—Charity in all."


TO-DAY'S THOUGHT

The surest way to personal happiness is through the happiness of others.

## SANE COURSE

A proof of the essential moderation of labor opinion on this continent is the impartiality with which extremes of any kind are denounced by the leaders. The American Federation of Labor has been vigorous in its repudiation of communism and in the elimination from its ranks of disturbers who would seek to secure by unconstitutional and violent means the advantages which may be obtained through the peaceful operation of existing methods. Now the president of the federation, Mr. William Green finds it necessary to warn his followers against the adoption of policies of an opposite character to communism but just as great a menace to the interests of the workers. There is, apparently, growing up an admiration of the reactionary methods of the Italian Fascists, which Mr. Green deems it prudent to discourage. He is quite right in doing so. The "middle road" is always the best and safest. Neither communism nor Fascism is needed, but the quiet and steady pursuit of sane and moderate ideals. There is nothing whatever attractive in the Mussolini program to a democracy of free people. The excuse which called it into being in Italy is entirely lacking on this continent. Fascism arose as a counterblast to communism. When communism is absent, Fascism has no reason for making its appearance.

## REAL RESULTS

The increased efforts made by the provincial government to reduce the fire loss in Ontario are getting results, judging by the statement just issued by the Department of lands and forests. The season of 1926 distinguishes itself as having the lowest record of forest destruction in the history of the province, though the actual number of fires was not much smaller than in 1925. According to the figures made public by Hon. William Finlayson, minister of lands and forests, there were 1.105 fires this year, fifty-four less than last year, the burned area covering 82,611 acres, less than half that of 1925, when 187,497 acres were consumed. This is a striking proof of the efficacy of the improved methods in force to combat the fire menace. Chief among the agents of conservation is mentioned the airplane patrol, which has given a remarkable demonstration of its value. The various means of enlisting the co-operation of the general public in the battle against the fire fiend have not, apparently, been so conspicuously successful as might be hoped. It is gratifying that the total number of forest conflagrations shows a decrease as compared with the previous year, though the fact that there were over a thousand such outbreaks in this province shows that there is still much work to be done before conditions can be regarded as entirely satisfactory.

## TRAFFIC TROUBLES

New York City, which possesses in an exaggerated degree the traffic problems common to all communities and where, in the eleven months of this year 957 persons were killed and 41,485 were injured in "vehicular accidents," is attempting to do something to protect the rights of pedestrians. It has been enacted that, from January 1, "pedestrians, where no traffic officer is present and no traffic control system is in operation, have the right of way on crossings and vehicles must slow down or stop if necessary to permit pedestrians on crossings to pass."

"The regulation," it is explained, "does not protect the person who rushes recklessly from the sidewalks, and it offers no protection to the jaywalker who crosses in the middle of the street. The Police Department can do nothing for him."

This is good so far as it goes. Something will be achieved if the responsibilities of motorists can be made plain, beyond all dispute. But the pedestrian also has a responsibility in the matter. Plainly it is his duty to exercise discretion and common sense in claiming his crossing rights. There are pedestrians who halt and loiter, seemingly for the express purpose of confusing and annoying drivers of cars. They put on the motorist the full onus of averting accidents. They long for the good old days of the horse and buggy, and resent the presence of power vehicles on the streets. Their manner creates a feeling of hostility among even the most careful motorists and serves to accentuate the very conditions they lament.

Traffic control is a double problem, and is to be solved only by the education of motorists and pedestrians alike to their duties, and to recognition of the other fellow's rights in law and privileges in common sense.

## A REMARKABLE MAN

That there is no need to go back to the ancient legends for stories of thrilling adventure is revealed by a biography recently issued of Michael Collins. It is said that the plain story of this young man's life—he was killed at the age of 32—is more astonishing than a work of fiction. Truth often is stronger than fiction. And yet, although it is only four years since the career of Collins came to a violent end, there are probably a good many readers who will need to be told who he was and what he did to make his biography so fascinating.

Michael Collins played a prominent part in the stormy scenes which immediately preceded the establishment of the Irish Free State. He helped to prepare the way for the new state of things by making impossible a continuation of the old conditions. For a time he seemed to bear a charmed life. He is revealed as a man of extraordinary capacity and courage.

And apparently there was no hatred in him. It is said of him that in the darkest moments and when the fight with the British authorities in Ireland was most desperate he continued to wear a smile. It is not surprising to learn that the British soldiers who were compelled by their duty to fight him secretly admired him as "a good sort." Indeed, it might be said that the lesson for Ireland of his life was the futility of hatred.

## SLAUGHTERING GAME

A noted guide and hunter of the Canadian Rockies describing a trip with two sportsmen, one from the United States and the other from Mexico, remarks that "one grizzly on the entire trip would be doing well, but they landed six grizzles in ten days, in addition to black wolves, caribou, mountain rams and goats."

If it is our desire to rid Canada of grizzlies, this incidental informaton may be regarded as highly satisfactory. If, on the other hand, we wish to preserve some remnant of our big game the hunting exploits of the visiting hunters are distinctly disquieting.

We are living in times when the really remote spots, the haunts of wild animals in their native state, are becoming fewer and fewer. Added to railway facilities, new automobile roads are making easier of access the fastnesses of the mountains. The Canadian grizzly bear has been exterminated. The prong-horned antelope, as a "game animal" is extinct. The big horn is passing. The moose as a United States "game animal" is down and out.

In the United States nearly 6,000,000 men are turned loose annually, licensed to comb out all the game retreats of that country for something to shoot.

This army is overflowing into Canada. Most of the hunters in Canadian mountain districts come from the other side of the line. The movement ought to be checked; not in an unfriendly spirit, but for the preservation of wild animals whose numbers are fast declining.

Continuance of the present rate of killing means the certain extinction of Canada's big game, an asset of immeasurable value if preserved.

LAMENT

Dickory, Dickory, Doc.
We tried to get a crock;
The Doc said "None."
Which spoilt our fun,
Dickory, Dickory, Doc.

## OTHER MEN'S THOUGHTS

Referring to the Ontario vote, the New York World exclaims, "That is real democracy!" Maybe New York would like to be annexed.—Border Cities Star.

It is quite possible that some place in Ontario will become known throughout the United States next summer as an ideal convention city.—Detroit Free Press.

Clergymen certainly have a fair case against their representation in the average movie film.—Boston Herald.

The latest on Chicago's chlorinated drinking water is that the residents are trying it out in fountain pens.—Detroit News.

## HAVE YOU HEARD THESE ?

She: "Is insanity a cause for divorce?"
He: "No, it's the cause of marriage!"

Mistress—I told them seven o'clock for dinner, Mary, but I think we'll give them a quarter of hour's grace. The Maid—Well, mum, I'm as fond of religion as anyone, but I calls that rather overdoin' it.

Patient: "But isn't it a dangerous operation?"

Surgeon: "Well, out of five such operations generally only one succeeds. But don't worry, madam, I have been unsuccessful with four in succession."

I wish to thank the Musicians' Union, the Exempt Firemen and relatives and friends for their aid and solicitude in the death of my husband.

"Did you ever take the Carlsbad mud-bath treatment?"

"No, but I played in a Yale-Harvard game once.

She frowned on him
And called him Mr.
Because in fun he nearly Kr.
And then in spite
The following night,
The naughty Mr. Kr. Sr.

## THIRTY YEARS AGO
From The Intelligencer Files of

A joint installation of officers of the three Masonic Lodges took place last night. Following are the officers installed R. W. Pringle, D. D. G. M. of Prince Edward District:

Moira No. 11 G. R. C.
W. M.—Rev. W. Bro. D. F. Bogert.
I. P. M.—W. Bro. I. O. Frost.
S. W.—Bro. Wm. Kennedy.
J. W. Bro. Geo. Walton.
Treas.—R. W. Bro. S. McGinnis.
Sec'y.—Bro. Hope McGinnis.
Chaplain—W. Bro. W. C. Mikel.
S. D.—Bro. Chancey Ashley.
J. D. Bro. F. Elvins.
I. G.—Bro. W. S. Morden.
D. of C.—Bro. Jas. McGuire.
S. Steward—Bro. R. Cottrell.
J. Steward—Bro. A. Mathews.
Auditors—Bro. Wm. McGie. and Bro. Hull Austin Tyler, Bro. Fred Slater.

Belleville Lodge No. 123
W. M.—W. Bro. W. N. Porter.
I. P. M.—W. Bro. A. E. Lewis
J. W.—Bro. J. W. Johnson
Chaplain—Rev. Bro. M. W. Maclean.
Treas.—R. W. Bro. Jos. Smith.
Sec'y—V. W. Bro. W. H. Adams
S. D.—Bro. J. S. Peck.
J. D.—Bro. J. S. McKeown
I. G.—Bro. Thos. Waterston.
D. of C.—Bro. Cameron Brown.
Organist—Bro. T. S. Clark.
Stewards—Bros. Wm. Nelson, D. H. Ackerill, and S. F. Jones.
Tyler—Bro. Fred Slater.
Auditors—V. W. Bro. J. P.Thompson and Bro. S. Burrows.

Eureka Lodge No. 283
W. M.—Wor. Bro. William Alford.
I. P. M.—W. Bro. L. R. Terwilligar
S. W.—Bro. F. E. O'Flynn.
J. W.—Bro. O. C. Brickman.
Treas.—R. W. Bro. W. Webster
Sec'y.—Bro. W. Jeffries Diamond.
Chaplain—Bro. Rev. C. E. McIntyre
S. D.—Bro. F. Davey Diamond.
J. D.—Bro. Wilmott Clapp.
I. G.—Bro. Malcolm Moon.
D. of C.—Bro. S. T. Harris.
Stewards—Bro. Jas. Brown, Bro. Ed. H. Tickell.
Auditors—W. Bro. John Fenn, Bro. J. W. Butterfield,
Tyler—Bro. Frederick Slater.

## Senate Reform is Far Off

When the sole remaining Senate vacancy is filled the political affiliations of that chamber will be 52 Conservatives, 43 Liberals and one Progressive, the latter being Senator Turriff, a former Liberal from Assiniboia. Thus the Conservative majority will be reduced to eight as compared with 28 when the King government took office in 1921.

The Senate has two notable links with the past in the persons of Hon. Pascal Poirier, of New Brunswick, and Hon. Tippolyte Montplaisir, of Quebec province. These members sit on the Conservative side, having been appointed by Sir John A. Macdonald in 1885 and 1891, respectively.

The oldest senator in point of years is Hon. George Desaulles, of Quebec province, who is now in his hundredth year. He was appointed by Sir Wilfred Laurier in 1907, at the age of 80 years. The youngest senator is 51 years of age. The average age of the senators is 65.

• • •

It is necessary only for the Liberal party to win six more seats from the Conservatives for the King Government to command a Senate majority of 49 seats out of a total of 96. The measure of Senate reform promised by Premier King will, however, still be far off. Mr. King has asserted that he is demanding a personal pledge from all senators apointed by his government to support any measure of reform that it might introduce. Liberal senators appointed during the Laurier regime, are, however, bound by no pledge in support of reform. Eighteen such senators must, therefore, be won over to reform principles, or else their seats must be held by succeeding pledged Liberals before Mr. King can make any move along the lines he has promised.

At the present time there are only 25 pledged senators at the most, assuming that the pledge was demanded from the first Liberal senators appointed in 1922. It will, therefore, be necessary, according to Premier King's plan of reform, for 21 living senators of whom six must be Conservatives, to be removed by death before any action may be expected. According to the ordinary laws of nature this will not happen within the next 10 years.

If, therefore, within the next 10 years or so another party should come into power in Canada, the Senate reform race with the Angel of Death may have to begin all over again.

## West's Expanding Trade

It was not to be expected that the prairies would be content to grow wheat for an indefinite age and import all other necessities of life, as well as luxuries," says the Toronto Globe, n dealing with a sensational speech outlining other occupations that have sprung up on the prairies. "They have become exporters of products which formerly went only from the older territory.

"How long will it be before the East will have to fight for the western market against home competition?

"There is nothing alarming in the prospect, of course. When the day comes that the prairies have an all-round self-sustaining population, Canada will be a much greater and wealthier country than to-day, with immeasurably more interprovincial trade. The centres of wealth and production will be more widely distributed. The interesting question is: Will the central provinces be able to retain their present dominating position in this respect?"

• • •

In the same connection the Manitoba Gazette deals with the figures of the dairy interest and goes on: "Pulp mills sugar beet factories and canneries have been established. Lumbering, mining, the production of natura gas and oil and the development of hydo-electric power might also have been mentioned, since all these are contributing to the industrial activity of these western provinces.

"It must not be forgotten that transportation is alos a great industry in Western Canada, an industry capable of rendering immeasurable service. It is in this respect that the expansion of diversified industry in the praire provnces holds out promise of something more than regional prosperity. The political and economic outlook of these provinces must, in the nature of things, broaden as the local interests of the inhabitants become more varied."

## CHINESE WOMAN CALLED TO BAR

London, Eng., Dec. 29—(Canadian Press)—One of the happiest women in London is Miss Kathleen Hoshing, aged 23, the first Chinese woman to pass the solicitors' final examination. At the end of this month she will have completed serving her articles to a London firm of solicitors and will be fully qualified. "I want to go out East and start a practice of my own," she said yesterday, "perhaps in Singapore where I have an uncle who is a barrister." Born in British Guiana, Miss Hoshing was educated at a convent school there, and when she came to England seven years ago finished her education at Salisbury. Afterwards she studied for a time at an agricultural college in Kent and then became articled. Before she goes out East, however, she will make a tour of the world. Much of her spare time is spent in travel. Her mother was the first Chinese woman to become a Fellow of the Royal College of Surgeons, Ireland. Her young sister studied as a barrister, but was married before she was called.

Hamilton boy shot himself while testing a Christmas present, a .22 rifle.

## Canadian World's Grain Champion

When Herman Trelle, of Wembley, Alberta, commenced homesteading in 1920, he confessed that he knew very little about farming. But when the awards were made at the 1926 International Live Stock Exposition and Grain and Hay Show at Chicago, Herman Trelle had broken a world's record; he had won the grand championships in both wheat and oats and was the first exhibitor to win both of these crowns.

The new wheat and oats champion was born at Kendrick, Idaho, 31 years ago and came to Alberta with his parents in 1900. He was educated at Edmonton and graduated from the University of Alberta as a civil engineer. During the war, he served with the Canadian Air Force, and in 1920, while on a survey in the Peace River country, northwest of Edmonton, he located on his original homestead of 160 acres. He now farms 800 acres and in ten years has made him self independent, in this new agricultural area where millions of acres of good land still await settlement.

In the sixteen years of the International competitions at Chicago, this is the fourteenth time the award of the grand championship has come to a Canadian. Trelle's prize-winning wheat was of the Marquis variety, which was originated at the Canadian Government Experimental Farm at Ottawa, by Dr. Charles Saunders in 1904. It was a sample from a 58-acre field, which yielded about 4,000 bushels or approximately 70 bushels to the acre. His prize-winning oats were Victory strain which yielded about 150 bushels to the acre.—Canadian National Railways photograph.


SINCLAIR'S

COATS

$11.95

Some exceptional values in Ladies' and Misses' Winter Coats. Good cloths and all fur-trimmed. Coats that are worth seeing. Regularly to $25.00, to Clear at $11.95.

DRESSES

$19.95

A rack of Dresses marked for quick clearance. Included are flat crepes, georgettes and satin-faced crepes in a range of colors. Regular values to $32.50. To Clear at $19.95.

SINCLAIR'S


King George ordered court mourning for three weeks for the late Emperor of Japan.


TURLEY'S HONEY LUNG & CHEST SYRUP
Mother's Old Time English Recipe
AT ALL STORES

FOR RENT
Electric - Floor - Waxer-
$2.00 PER DAY
Will do a week's work in one day and do it better. Saves time, strength and money.
C. B. Scantlebury

DELANEY

WITH FURS ADVANCING IN PRICE

is it reasonable to expect any one to reduce the price of their fur coats 20 to 30%?

Before deciding to buy a coat at from 20 to 30% discount, call and see our stock and compare our prices and quality with the special bargain sales. You will find our regular values are equal if not better than those prevailing elsewhere.

WE BUY RAW FURS

EXCLUSIVE
FURRIER

17 Campbell Street
Phone 797 Opp. Y.M.C.A.


### CANADIAN NATIONAL RAILWAYS

GOING EAST

North Stn. No. 14: 12.00 noon—International Limited, daily.
North Stn. No. 6-36 4.28 p.m.—Inter-City Limited, daily except Sunday
North Stn. No. 28: 4.05 p.m.—Local Passenger, daily except Sunday.
South Stn. No. 8: 2.43 a.m.—Express, daily.
North Stn. No. 20: 1.05 a.m.—Fast Train, Daily except Sunday.
North Stn. No. 18: 12.20 a.m.—Mail Train, Daily.
North Stn. No. 16: 2.02 a.m.—Fast Train, Flyer, daily.
South Stn. No. 10: 11.02 a.m.—Mail and Express, Daily, except Sunday

GOING WEST

North Stn. No.109: 5.10 p.m.—Express, Sunday Only.
North Stn. No. 15: 2.51 p.m.—The International Limited, daily.
South Stn. No. 7: 3.25 a.m.—Express, Daily.
North Stn. No. 21: 3.30 a.m.—Express, Daily except Sunday.
North Stn. No. 19: 2.20 a.m.—Mail Daily.
North Stn. No. 17: 4.25 a.m.—Express, Daily.
North Stn. No. 35-5 5.32 p.m.—Inter-City Limited, daily except Sunday
North Stn. No. 29: 6.35 a.m.—Local Passenger, Daily, except Sunday.
North Stn. No. 27: 11.45 a.m.—Local Passenger, Daily, except Sunday.
South Stn. No. 9: 6.10 p.m.—Mail and Express, Daily, except Sunday.

BELLEVILLE AND PETERBORO
GOING WEST

| | Leave Belleville | Arrive Peterboro |
|---|---|---|
| Mail | 5.20 a.m. | 8.00 a.m. |
| Passenger | 5.40 p.m. | 8.10 p.m. |

BELLEVILLE AND MADOC
GOING SOUTH

| Leave Madoc | Arrive Belleville |
|---|---|
| 9.00 a.m. | 10.30 a.m |
| 2.50 p.m. | 4.15 p.m |

BELLEVILLE AND PETERBORO

| | Arrive Belleville | Leave Peterboro |
|---|---|---|
| Passenger | 11.10 a.m. | 8.35 a.m. |
| Mail | 2.45 p.m. | 12.15 p.m. |

Belleville and Peterboro service daily except Sunday.

BELLEVILLE AND MADOC
GOING NORTH

| Leave Belleville | Arrive Madoc |
|---|---|
| 12.05 p.m. | 1.42 p.m. |
| 5.10 p.m. | 6.45 p.m. |

### CANADIAN PACIFIC TIME TABLE

| Going West | Going East |
|---|---|
| 3.31 a.m.—Daily except Sunday. | 1.17 a.m.—Daily except Sunday. |
| 5.18 a.m.—Sunday only. | 3.48 a.m.—Sunday only. |
| 2.45 p.m.—"CANADIAN", Daily | 12.07 p.m.—"CANADIAN", Daily. |
| 5.35 p.m.—"YORK", Daily. except Sunday | 4.14 p.m.—"RIDEAU", Daily except Sunday |

# TOMB OF SEVEN SLEEPERS OF EPHESUS FOUND

## Lamps of Fine Sculptural Art Discovered in Tombs

### WHAT LEGEND SAYS

### Martyred Youths Said to Have Awakened 200 Years After Death

Smyrna, Asia Minor, Dec. 29—Resumption of the excavations at Ephesus, interrupted for a number of years, has finally brought to light the long-sought-for catacombs of the early Christian martyrs, known as the "Seven Sleepers of Ephesus."

After the workmen had cleared away great piles of debris and stones on the rugged slopes of the burial ground of Ephesus, a vast compound of ancient Christian culture and the adjoining tombs of the seven sleepers were disclosed.

The tombs contained many lamps of manifold designs, among which were several specimens of fine sculptural art, with attractive representations of antique and early Christian scenes, all bearing the monogram of Christ.

According to legend seven Christian youths about 250 A.D., hid themselves from pursuit in a cave. Their hiding place was discovered and the entrance blocked. The martyrs then fell asleep. Nearly 200 years later a herdsman discovered the cave and letting in light, awoke the inmates. The Emperor Theodosius II., hearing of this phenomenon, hastened to the spot in time to hear from the martyrs that God had wrought this marvel to confirm the belief in the resurrection of the dead. After having delivered their message the martyrs again fell asleep.

### EARL BALFOUR MISSED HIS CHRISTMAS TENNIS

Edinburgh, Dec. 29—The Earl of Balfour, still an active sportsman at the age of 78, found so much snow at Whittingham, in East Lothian, that he was compelled to spend a tennisless Christmas while golf was out of the question.

Despite his years, the earl is still a very keen walker and tennis player, in fact being much more active in sports than many men 30 years his junior. He recently was elected president of the Senior Golfers' association, which has issued a challenge to American players who have passed the 55-year-old mark.


# RED PEPPERS QUICKLY END CHEST COLDS

Ease your tight, aching chest. Stop the pain. Break up the congestion. Feel a bad cold loosen up in just a short time.

"Red Pepper Rub" is the cold remedy that brings quickest relief. It cannot hurt you and it certainly seems to end the tightness and drive the congestion and soreness right out.

Nothing has such concentrated, penetrating heat as red peppers, and when heat penetrates right down into colds, congestion, aching muscles and sore, stiff joints relief comes at once.

The moment you apply Red Pepper Rub you feel the tingling heat. In three minutes the congested spot is warmed through and through. When you are suffering from a cold, rheumatism backache, stiff neck or sore muscles, just get a jar of Rowles Red Pepper Rub, made from red peppers, at any drug store. You will have the quickest relief known.



LOOK OVER OUR POLICIES FOR A Xmas Present

The Best Policies at the Lowest Cost

London Life Insurance Company

G. H. HOLTON

Office—Standard Bank Chambers. Phone 839w


# OUR SISTER CITIES

## Newsy Neighborhood Notes

### REALIZED $180.

Kingston, Dec. 29.—The Salvation Army realized about $180 from their Christmas "boiling pots," which were stationed on various corners during the Christmas week. On Christmas Eve the Army distributed fifty-seven baskets to needy families and also a good quantity of clothing. These articles were provided for by the "boiling pots."

### ONLY ONE CALL

Kingston, Dec. 29.—The fire department has only had one call in the last four days. Sunday evening some children while playing with matches set fire to the mattress on a bed at 14 Cowdy street. The blaze was extinguished before any serious damage was done.

### FIREMEN INJURED

Peterboro, Ont., Dec. 29.—Five firemen are in the hospital and three at home as a result of being gassed at the fire which broke out about five o'clock yesterday morning at the Albion Sweets, 390 George street. The interior of the building is completely gutted and the entire stock damaged by either fire or smoke.

Acting Captain V. Carr and electrician J. Astels are in the Nicholls hospital, firemen Wilson, Mason and Degen are in St. Joseph's hospital, and firemen Cooney, Smith and MacFarlane have been taken to their homes.

### BROKE HER ARM

Port Hope, Dec. 29.—Janet Bailie, daughter of Mr. J. Bailie, had the misfortune to slip upon a patch of ice on William street Christmas morning and broke a small bone in her wrist.

### MISSING MAN FOUND

Peterboro, Dec. 29.—The body of Sherman Hill, who was last seen on Friday afternoon, before he went to chop ice away from a stop log at Lock 23, was found this morning by friends engaged in the search.

The body was discovered about 300 yards from the old dam, at lock 23, near where the drowning occurred.

It is expected that an inquest will be held.

### ASSAULT CHARGE

Oshawa, Dec. 29.—Harry Marchuk, was fined $10 and costs on an assault charge, before Magistrate Hind in police court this morning.

# News From Surrounding Districts

### HILLIER

Mr. J. D. Campbell and Mr. and Mrs. Rattray are visiting friends in Detroit. Mrs. Campbell spent Christmas with Mr. and Mrs. T. B. Palmer.

Miss Debbie Young was a Christmas guest of Mr. and Mrs. W. N. Lord.

Mrs. C. L. Jones called on Miss Emma Macdonald and Mrs. Levi Palmer one day last week.

Mr. George Alexander was in Trenton on Friday.

Mr. and Mrs. C. N. Palmer entertained a number of their friends on Christmas Day.

Mr. and Mrs. Frank Hubbs spent Christmas with friends in Trenton.

Mrs. Lyman Smith is visiting Mr. and Mrs. Everett Cox in Picton.

Miss Vera Cranchsel is home from Wellington for the Christmas holidays.

Mr. Geo. Ryckman, Wellington, called on friends in this locality on Friday.

Mrs. Davis is visiting her daughter, Mrs. J. K. Campbell.

Miss Irene Burris of Belleville spent the week-end at her home here.

Mr. Frank Hubbs has taken Mr. Rattray's place on this C.N.R. section during Mr. Rattray's absence in Detroit.

Before Miss Walkinshaw, our popular teacher, left for her home in Bloomfield last week, her pupils remembered her with different gifts while wishing her a Merry Christmas.

We are pleased to know that our teachers will all return to their schools for the coming year—Miss Jones to Bold Creek, Miss File to Pleasant Bay, and Miss Walkinshaw to Hillier. They have all been deservedly successful during the past year.

Mr. and Mrs. Horace Thompson spent Sunday evening with Mr. and Mrs. Ellis at Niles' Corners.

### 4TH LINE THURLOW

Mr. and Mrs. Clare Sills and boys are spending a few days near Queensboro.

Miss Bertha Badgley entertained a few of the young people at dinner Xmas evening.

Mr. and Mrs. W. Sills spent Xmas in Belleville.

Mr. and Mrs. C. Cole and family, Mr. and Mrs. J. Cole, of Tyendinaga, and Mr. and Mrs. E. Cole and family, of Belleville, spent Xmas as the guests of Mr. and Mrs. R. A. Miller.

Mr. and Mrs. H. Walker and son had Xmas diner with Mr. and Mrs. W. I. Cole, of Canifton.

Mr. and Mrs. Frank Walker spent Tuesday with Mr. and Mrs. H. Walker.

Mr. S. Walker had Xmas with his daughter, Mr. and Mrs. Traverton, 6th line.

Misses Irene, Marie and Jean Miller spent Tuesday with Miss Stella Bradshaw.

Mr. and Mrs. C. Miller and family spent Xmas in Brighton the guests of Mr. and Mrs. J. Bird.

Mr. and Mrs. W. Sparrow had Xmas in Lonsdale.

Miss Annie Brown, 3rd Line, entertained the Young People on Tuesday evening.

Mrs. Mildred Hamilton, 3rd Line, entertained some of 4th Line young people on Sunday evening.

Mr. J. Foote, of Oshawa, spent the week end at Mr. Sparrow's.

### LITTLE KINGSTON

Mr. and Mrs. Ross Bush and Margaret spent Christmas with Mr. and Mrs. Beard Bush, North Lake Side.

The Misses Bessie and Murial Hamilton, of Toronto, spent over Xmas at their home here.

Mr. and Mrs. Frank Hickerson and Ruth spent Christmas with Mrs. David Calnan, Victoria.

Mr. and Mrs. Edward Hamilton and family were guests of Mr. and Mrs. George Alyea for Christmas.

Miss Dorothy Harrison, of Waupoos spent Christmas holidays with Mr. and Mrs. David May and Mrs. Ryan.

Mr. and Mrs. Herb Marshall and family spent Christmas with Mr. and Mrs. Walter Marshall.

Mrs. Hettie Hamilton and family were Xmas guests of Mr. and Mrs. Eastcourt Dyer, Salem.

Mr. and Mrs. Frank Carter had Christmas dinner with Mr. and Mrs. James Anderson.

Mr. and Mrs. Bob Cook and family, of Trenton, spent Xmas with Mr. and Mrs. Walter Terry. Mrs. Cook is able to be out again after a serious operation.

Mr. and Mrs. Saylor Smith spent Christmas with Mr. and Mrs. Thomas Clarke, Consecon.

Mr. and Mrs. Ralph Terry and family were guests of Mr. and Mrs. Merton Stoneberg for Christmas.

Mr. and Mrs. Walter Terry Sundayed with Mr. and Mrs. Ralph Terry.

### MAY SUCCEED SIR ESME HOWARD

Geneva, Dec. 28.—Rumors published by European newspapers that Sir Eric Drummond, Secretary General of the League of Nations, would resign his post include a report that he would be appointed British Ambassador at Washington to succeed Sir Esme Howard. Before leaving for England after the last League meeting, however, Sir Eric told friends that he had no inkling he would be offered another post but was looking forward to two hard years of work.


# Corns

Lift Off—No Pain!

Doesn't hurt one bit! Drop a little "Freezone" on an aching corn instantly that corn stops hurting, then shortly you lift it right off with fingers.

Your druggist sells a tiny bottle of "Freezone" for a few cents, sufficient to remove every hard corn, soft corn, or corn between the toes, and the foot calluses, without soreness or irritation.

Invest Your Christmas Check in Diamonds

Quality, weight, price—these are the three elements that go into real diamond value.

When you purchase a diamond from us, you may rest assured that you are getting the utmost in quality and weight for the price.

Many new originations in diamond rings of white or green gold and platinum from $25 to $500.

If you are looking for a satisfying investment for your Christmas check, buy a diamond.

Our convenient payment plan will also help you.

Angus McFee

Over Half a Century of Jewelry Satisfaction

Phone 128 216 Front St.


Twenty-six New York barges slipped their moorings and were heading for the dark, swirling waters of Hell Gate when the 125 persons on board were roused by a dog.

# DEBATE BY CAMBRIDGE STUDENTS STIRS UP QUITE LIVELY FLURRY

London, Dec. 29—Lord Darling, speaking at the annual dinner of the Gray's Inn Debating Society, took a fling at the Cambridge undergraduates who recently offered a resolution that women ought to be "abolished."

"In my opinion," said His Lordship, "it is a pity the resolution was not passed before they were born."

The undergraduates' action was taken to a meeting of the Cambridge Union Society. A. B. King-Hamilton, arguing for the resolution, charged that the women of today were "as double-faced as their ancestors."

"Rather than grow old," he said, "a woman dyes when young. She bangles her arms, bingles her hair and bungles her face."

Defending the women, A. C. Townsend made a long dissertation on the highly civilised way in which they rode bicycles and ate chocolates. They did powder their faces he admitted but he pointed to the advice of Nelson: "Trust in God and keep your powder dry."

The resolution lost, 164 to 191.

Since the debate, King-Hamilton has received 335 abusive letters from women. Townsend, who championed the women has received six proposals of marriage.

# HOLMES' PENSION IS UNCHANGED

Ottawa, Dec. 29—"Tommy" Holmes V. C., of Owen Sound, is not entitled to the Board of Pensions Commissioners, who have been looking into his case. After being examined by Dr. J. H. Elliott of Toronto and medical advisers of the board, the recommendation is that his pension remain the same as before. This means he receives about $34.50 per month from the Canadian Government, plus a pension from the British Government, which goes to winners of the Victoria Cross.

The Canadian pension, based on 30 per cent. disability, is considered "very generous," and officials of the Pensions Board, who have been inclined to strain a point in favor of the Owne Sound veteran, declare they cannot conscientiously increase the award.

The medical report just completed states that there is no trace of tuberculosis in Holme's condition, though there is some chest trouble.


To Stop a Cold in One Day

Take Laxative Bromo Quinine tablets

The First and Original Cold and Grip Tablet

Proven Safe for more than a Quarter of a Century as an effective remedy for COLDS, GRIP, INFLUENZA and as a Preventive. Price 30c. (Made in Canada).

The box bears this signature

E. W. Grove

Since 1889


### BERNARD CLIVE GETS LONG TERM

North Bay, Ont., Dec. 28.—Bernard Clive, a robber who attempted to hold up Vanier, a barber, but was frustrated by the intended victim, was sentenced today to five years in Portsmouth Penitentiary. Clive attempted the robbery last night but was knocked senseless by Vanier.


Victor Northern Electric

Your Own Set

is a better set the minute you equip with DX-221 vacuum tubes. Try it when your old tubes burn out. Fits any standard base—6 volts.

$2.75

Victor Talking Machine Company of Canada Limited

Buy Your Victor Northern Electric Tubes at DOYLE'S Drug Store



# HERE'S GOOD NEWS FOR THE THRIFTY HOUSEWIFE!!

NOW YOU CAN GET

# MAPLE LEAF FLOUR

IN THE NEW GINGHAM FLOUR BAGS

and make your own Gingham Dresses, Curtains Table Cloths and Laundry Bags Etc.

It's Best GINGHAM Too — Simply Wash the Bag — The Printed Letters Will Wash Out And Your GINGHAM PINK or BLUE Is Ready to Use

Maple Leaf FLOUR The Best For Bread Cakes and Pastry of all Kinds

HERE'S SOMETHING ABSOLUTELY NEW—a bag of the well-known, high-quality Maple Leaf Flour and a Gingham Dress or Curtain—all in one.

Product of the Maple Leaf Milling Company, Maple Leaf Flour is ideal for your every baking need. Turned out now in the new Gingham Bags (pink or blue) it represents even greater value than ever, for every thrifty housewife will instantly see the saving made possible to her. It's attractive, too, this pink or blue Gingham, that can be put to so many uses in the home.

Tomorrow, get a bag of Maple Leaf in the new Gingham Bags—you'll like it!

24lb and 98lb GINGHAM FLOUR BAGS on Display at

# FINDLAY and PHILBIN

FLOUR AND FEED

329 Front St. Phone 812

# Lost or Found Something. Classified Ads Give Quick Results. Telephone 36 And Know

## FOR SALE

FOR SALE — RADIANT HOME Heater for sale, good oven, coil for hot water in it. 71 Dundas St. E. d28-3td

FOR SALE—STEEL BOB DELIVERY sleigh with box, splendid condition; also 1 set heavy single harness and 1 set light harness, perfect condition. C. B. Scantlebury. d13-dtf

FOR SALE — DRY BODY HARD wood cut in foot lengths. Joe Pigden, 15 Everett St., phone 601. d10-1m

FOR SALE—USED CARS BOUGHT and sold. Used Car Exchange (Old Hastings House) 350 Front Street. o15-dtf

FOR SALE—LACKAWANNA COAL gives intense heat, no clinkers, little ashes. Jas. Lynch sells this wonderful fuel. A trial ton will win you and save your money. Office 77 Front St. Phone 408. d29-2w

FOR SALE — GENTLEMAN'S OTter gauntlets in A1 condition, good as new; also otter cap.. Phone 633, between 6 and 8. d23-6td

FOR SALE —SQUARE PIANO IN first class condition, very reasonable for quick sale. Apply 16 Grove St. d29-3td

## TO LET

TO LET — FURNISHED ROOMS complete for housekeeping, all conveniences, with or without garage. Phone E. E. Devanult 1513, call 16 W. Bridge St. j6-dtf

TO LET—SMALL HOUSE, DUFFERin Ave., conveniences. Also two heated flats, Front St., conveniences, hot water heating; yard and garage. Apply Dr. Caldwell, 258 1-2 Front Street. d21-dtf

TO LET—ONE HOUSE 62½ CATHarine St., one house 113 Cannifton Road. Apply Dan Doyle, 263 Front St. Phone 809. a27-dtf

## WANTED

WANTED—MAID FOR GENERAL housework. Apply Mrs. Sanford Burrows, 257 Bridge St. E. Telephone 345. d27-dtf

WANTED — TOOL AND DYE maker. Belleville Electric and Stamping Limited. d29-3td

WANTED—YOUNG MAN, 28, DEsires position with firm offering advancement, senior matric, two years banking experience. Good knowledge of bookkeeping. Energetic. Apply Box "40" Intelligencer. d29-3td

WANTED

Poultry and feathers wanted. Highest prices. We loan crates. Write for price list. A. Stork and Sons, 26 St. Patrick's Market, Toronto 2

EARN $6. TO $8. DAILY WHEN qualified auto mechanic, Bricklaying, Barbering, Beauty Culture, positions awaiting, earn while learning, set quick, call or write Hemphill Chartered School, Toronto.

WANTED—YOUNG GIRL TO ASsist with housework. Apply Mrs. Treverton, 139 George St. d28-3td

POSITION WANTED — YOUNG man desires position as bookkeeper. Best of references. Apply P. O. Box 881, Trenton, or phone 642, Trenton. d21-6td

WANTED — PASTRY COOK AND kitchen girl wanted. Apply Hotel Crystal, Front Street. d27-3td

WANTED—LIVE POULTRY, HIGHest cash prices paid. Bought in any quantity. Orders promptly attended to Write or call M. Marcus, 80 Station St. Belleville. d7-1m

MAKE MONEY AT HOME—MEN and women can earn $1 to $3 an hour in spare time writing showcards. No canvassing or soliciting. We instruct you and supply you with work. Write today. The Merbeaitt Company Limited, 31 Dominion Building, Toronto. s4-dtf

WANTED—GIRL WANTED TO ACT as general servant, must be able to cook—day time only, sleep at home. Apply Mrs. Porritt, 155 Charles St. d28-3td

## MISCELLANEOUS

MONEY LOANED ON AUTOMObiles. Used Car Exchange (Old Hastings House) 350 Front Street. o15-dtf

## LOST

LOST — CLUBBAG BETWEEN Marysville and Belleville, Sunday night. K. O'Connell on bag. Finder kindly notify this office. Reward. d29-3td

A wise New York woman's Christmas advice to husbands was: "Thou shalt not forget that a kiss and a whispered 'I love you' go farther than great gifts to make merry the Christmas of the woman who is in love with her husband—and who is wondering if she is anything more to him than an old habit."

# DEMONSTRATED OLD TRICK OF SAWING WOMAN

## British Barrister in Defence Explains How it Is Done

### NOT EVEN CLEVER

### Libel Suit Against Papers Which Exposed the Whole Method

London, Dec. 28—Sir Edward Marshall-Hall, K.C., demonstrated in court here recently, with a huge black oblong box a six foot crosscut saw, how the trick "Sawing a Woman" is done. The woman however, did not take part in the demonstration.

Sir Edward was counsel for Mr. Frederick Fant Abbott, plaintiff in a libel action before Mr. Justice McCardie and a special jury in the King's bench division.

Mr. Abbott sued the proprietors and publishers of 11 newspapers. By consent the 11 actions had been consolidated.

On Aug. 27, 1925, one of the alleged libels appeared in the Dublin Evening Herald. It was headed, "Saw Through it. Illusionist Jeered in Waterford Theatre. Lady in a Box."

**An Alleged Fiasco**

The report of the performance of the trick at Waterford stated that a member of the audience tied a slip-knot around the neck of the woman, although she resisted stoutly. It stated that the assistant, after the box had been sawn, "hurriedly separated the two portions, revealing the woman curled up in one end.

"Immediately there followed a wild clamor amongst the audience.

The defence was that the words had no defamatory meaning and were true in substance and in fact.

Opening the case for the plaintiff Sir Edward Marshall-Hall said that it was a case of vital importance to his client who maintained that he had been practically ruined, and asked for a substantial damages.

A box and a saw were placed on the solicitors' table in front of Sir Edward. A young, petite, auburn-haired woman got up from the solicitors bench and stood near it, Sir Edward said she was the assistant who was said to have suffered.

**Girl Was Singing**

Explaining the trick, Sir Edward said the young woman was tied at the wrists ankles and neck. She was then placed in the box and the ropes passed through holes in the box. Members of the audience held the ropes.

There was some talk by "Charcot" about the saw and meanwhile the girl in the box, who had a sharp knife in her possession, cut the ropes round her ankles, wrists and neck.

She then tied knots in the end of the cord, and the members of the audience holding at the other end were pulling knots against the side of the box instead of the girls limbs.

Abbott gave his address at Berkeley road, Tunbridge Wells, and said he earned from £30 to £120 a week. On the night when he was supposed to have performed this inhuman trick, he never tied a slip knot round his assistant's neck. She did not cry and was not distressed "When she was in the box she was singing 'Show me the way to go home.'"

## NOTICE

IN THE MATTER OF Mary Bradley, of Thurlow.

Having been appointed by the Supreme Court of Ontario, Trustee of this Estate—all persons having legitimate claims against Mary Bradley, are requested to deliver the same to me with particulars thereof verified by affidavit to afford an opportunity of having same liquidated.

David W. Rollins,
237 Dundas St.,
City.

27 December, 1926.
d27, 29, 31.

# Motorists Attention

Insure your Car with S. J. Fisher & Son, at the following rates: Fire, 37c per $100. Theft 32c per $100. Public Liability $5.00. Property Damage $4.00.

We insure everything insurable. Drop in and get a Calendar.

# S. J. FISHER & SON
## Insurance & Auctioneer
209 Front St., Belleville Phone 10

## Here and There

Calgary.—The Vulcan well in the Turner Valley field has taken its place as one of the deepest oil wells in the world, having passed the 5,000-foot depth. Both oil and gas have been encountered but the drillers are prepared to go 6,000 feet.

A record mangel, weighing 33 pounds, has been grown by Dr. Colvert, of the "White House," Sooke River, B.C., following other near records produced on his farm. He has just sold a ton of them, consisting of 100 mangels, averaging 20 pounds apiece.

Toronto.—The first shipment of foxes from this point to the United Kingdom, valued at $10,000, has left recently via the Canadian Pacific Express. There were 15 foxes in all including the International D.6 champion and grand champion of the 1925 Royal Agricultural Winter Fair, valued at $4,500.

Serious consideration to the conservation of big and small game in the United States is being given by members of game and fish protective organizations in various states who are holding the thirteenth National Game Conference at the Hotel Pennsylvania, in New York city, December 6th and 7th.

Quebec.—Estimates of the cutting of timber for the season 1926-27, which runs from the latter part of August to the end of April, as compiled by experts here, are that the cut will be from 15 to 20 per cent over last year's. In other words this season's cut will run to about 2,000,000,0000 feet of timber.

Discharging over 1,500 third class passengers at Quebec, recently, the S.S. "Montcalm" and "Empress of Scotland" brought the immigration season on the St. Lawrence for the Canadian Pacific Steamships to a close. In the 74 Summer sailings vessels of the fleet brought 40,000 immigrants to Canada, compared with 28,841 from 80 sailings in 1925 and 39,479 from 93 sailings in 1924. The average carrying per vessel in 1926 was 549, in 1925, 360, and in 1924, 424.

The big game season now nearing its close in the Lake Windermere region has been an unusually successful one. Parties from the middle western States have been numerous this year and their "luck has been in." The nearness of those splendid breeding grounds, the Rocky Mountain Parks and the Provincial Game Preserves, has been a factor. Beaver trapping is once again an active industry, with recent restrictions removed. Many licenses have been taken out, each licensee being allotted a certain defined area.

### 100 AUTOMOBILES SNOWED UP

Denver, Colo., December 28.—Unusually lower temperature prevails in the southern Rocky Mountain states and desert regions. Upward of 100 automobiles are reported stalled on a pass between Miami and Superior, Arizona, following a four-inch snowfall. The citrus crop is threatened.

### STEAMER DAMAGED IN GALE

Cherbourg, France, Dec. 28. — With several hatchways crushed and iron ladders twisted by heavy seas the British steamship Minnetonka, which left New York December 18 for Cherbourg and London, arrived off here today. The Minnetonka was a day late because of a heavy storm encountered at sea.

### THE "VANCOUVER EXPRESS"

One dictionary defines the word "express", as "to declare; to make known; to put into words; rapid transit or conveyance." To Canadians, with the prefix Vancouver, the word means decidedly more. In addition to rapid transit, "Vancouver Express" means comfort, convenience, quality of cuisine and the acme of personal service.

The fact that this Canadian Pacific through train starts from Toronto gives local patrons the advantage of rapid service to the Pacific Coast without change of cars. It is timed to reach the Western cities at suitable hours and to make convenient connections at Regina and Calgary for Saskatoon and Edmonton, and at Vancouver and South Pacific Coast points.

The "Vancouver Express" leaves Toronto Union Station daily at 9.00 p.m. Its service is proven and is the standard of the continent—Canadian Pacific throughout. Whether you travel in the Standard or Tourist sleeping cars, the Compartment-Observation or Colonist car, you are assured that perfection of courteous, efficient attention that identifies all branches of Canadian Pacific service. Rates, reservations and full information from any Canadian Pacific ticket agent.

d21,23,24,27,29,31

# CANADA'S POLICY SHOWS RESULTS

Montreal, Que., Dec. 27—(By Canadian Press)—Canada's policy of making the national parks also game sanctuaries has saved the wild life of the Canadian Rockies for future generations, in the opinion of Major Fred Brewster, M.C., nature lover, outfitter and guide extraordinary, of Jasper National Park, Alberta, who is in Montreal on his annual visit to the Eastern Canada and United States cities. As a result of the absolute protection given to wild animals in Jasper National Park, which is Canada's largest national playground, elk and deer are feeding within a stone's throw of the railway yards at Jasper, where railway shunting operations are carried on day and night; Mountain Sheep and Mountain Goats are daily visitors to the outskirts of the town while black and cinnamon bears make regular visits to the back doors of hotels and other places where they hope to find free meals awaiting them in the garbage cans and boxes.

The increase in big game animals is not confined to the Park but is noticeable also in the hunting territory surrounding its boundaries, Major Brewster stated. Hunting parties in the Jasper area this year found not only larger numbers of the game usually encountered, but noted also the increasing presence of moose, though these animals had been very scarce in previous years. Wild fowl are also increasing, since the water birds find sanctuary with the many lakes as breeding grounds and prairie chickens, which have made their appearance in the eastern area, are apparently following the grain trains westward and moving into the foothills in great numbers.

"There is no danger of mountain sheep or goats vanishing as did the buffalo of the plains," Major Brewster stated. "In fact a careful survey made by the Park Wardens shows a surprising increase in these animals. We know there are from 10,000 to 15,000 mountain sheep and probably 6,00 to 7,00 mountain goats within the park. Elk or wapiti herds are growing steadily and this fall almost twice as many of these animals have come down to the valleys as were there last year.

"Bands of elk and deer are now pasturing on the Jasper Park Lodge golf course daily and instructions have been issued that they are not to be disturbed as they are keeping down the grass on the fairway. Occasionally they interfere with golf, which continued this year until less than three weeks ago but they are more than earning their feed by keeping the turf well cropped.

"Caribou herds are increasing also, though these animals maintain a good distance between themselves and civilization. As for bears, they are becoming as numerous and almost as tame as dogs since they realize that they are no longer hunted. The blacks and grizzlies, while numerous, are not steadily inclined and prefer to remain at a distance from man and all his works. They remain on the higher slopes of the mountain where they are seen less frequently than the blacks and browns."

# CAPITOL
## Tonight & Wed.
# So This is Paris

with Monte Blue, Patsy Ruth Miller, Henry Walthall, Lillian Tashman and Andre Beranger.

This is not an ordinary programme feature. It is a Special.

Pictures of the Queen's Varsity Football Game.

PROFESSIONAL

## Vaudeville

BILL BROWN

the Musical Minstrel, is not a stranger in our city having appeared here in Primrose & Dockstader Minstrels. Bill is doing a Single now, with a clean line of good jokes and good music.

This Programme drew well last night. Come early and avoid the rush.

REG. ADMISSION

## News Of Movies

### BELLE THEATRE

There's a big run on boxing pictures these days and "Broadway Billy," which opened a three days' engagement at the Belle Theatre today adds yet another to the list. This new one, produced by Harry J. Brown for Rayart release, is in class A.

Billy Sullivan, nephew of the great John L., is starred. Young Sullivan will be remembered for his excellent work in "The Leather Pushers" and "The Fast Stepper" series, in which he was featured by Universal. More recently he has become known to Belleville audiences for his boxing prowess and fine acting in a number of other comedy-dramas released through Rayart. To the unbiased mind of this critic, he has never done anything quite so good before as this present offering.

Virginia Browne Faire, pretty as ever, plays opposite the star.

### REGENT THEATRE

One of the most beautiful scenic spots in the world appears in "The Wild Horse Stampede" the Universal Blue-Streak western starring Jack Hoxie, which comes to the Regent Theatre Thursday, Friday and Saturday.

Exteriors for the picture were made near Lone Pine, California, in the heart of the Sierra Nevada mountain range in Southern California and the camera has recorded some exceptionally beautiful shots.

Lone Pine is a little mining and ranching town, huddled in a broad valley, with towering mountains fringing it on all sides. Not far away stands Mt. Whitney, highest point in the United States, silently contemptuous of the lesser peaks.

# RELATIVES SAY BABY ADOPTED

Niagara Falls, Ont., Dec. 29—A link with the past, relative to the days when the old Clifton hotel here, as the rendezvous of notable guests, was brought to light yesterday in litigation proceedings over an estate in Chicago, which involves the birth of a baby boy at the hotel here 47 years ago.

The estate is that of the late James W. and Mrs. Henderson, formerly of New Hampshire, who bequeathed the bulk of their fortune to their son, who it is said, was born in 1880 in this city. It is contended that the mother was on her way from New Hampshire to Toronto and stopped off to see the Falls registering at the Clifton hotel, where she gave birth to the child.

Relatives who are contesting the will who live in the United States, declare that the child was an adopted one and are endeavoring to prove that such was the case.

The supreme court at New Hampshire appointed Alex Fleming, barrister of this city, commissioner to take testimony from any witnesses who could be found here who knew of the birth of the child.

H. Ferguson, of Windsor, is in hospital with a bullet wound and is charged with attempted hold-up.

# REGENT
TODAY ONLY
"THE DESERT TOLL"

Thurs., Fri. and Sat.
JACK HOXIE
IN

## Wild Horse Stampede

Amazing, Exciting, Thrilling One thousand wild horses in a mad gallop across the great cattle country. We can't say too much about Jack Hoxie and his pal Scout.

COMEDY—SERIAL

TODAY & THURSDAY
BILLY SULLIVAN
IN
"BROADWAY BILLY"

with

Virginia Browne Faire and Billy Franey
A drama in class A.
Also Comedy and Cartoon.
Jack Denmark at the Organ
Coming—Friday and Saturday —"One of the Bravest".

## Electric Shades

3 Styles Heavy Pressed Paper Shades. Size for drop shades and small stand lamps. Choice for 15c.

Ladies' Dressers. Ivory finish. Choice 35c.

Table Lamps, Hall Lamps. Choice for 49c.

Large Variety to choose from.

# The BEEHIVE
## Chas. N. Sulman

MARCEL CURL AND TRIM 75c
at your own home
PHONE 1190
For Appointments

"Say it with Flowers"
## T. Givins & Son FLORISTS
PLANTS
Artistic Floral Work A Specialty
281 Bleecker Ave Ph. 189

DUTTON'S IDEAL GOODYEAR WELT SHOE REBUILDING SYSTEM
Work Called For and Delivered
378 Front St. Phone 1429

## HOSPITALS

CLAREMONT HOSPITAL
Belleville
Where patients are guaranteed the best of care. Any patient who can truthfully claim dissatisfaction will be cared for free of charge. Bells answered promptly. Terms very reasonable

SCANTLEBURY'S SIGN STUDIO
Card Writing, Sign Writing. The Best in Style— Lowest in Price

## ARCHITECTURE

J. A. THOMSON and W. J. JOHNSON
Associated Architects
225 Front St. Phone 1276.
For Plans, Blue Prints and any Architectural Design.

## MEDICAL

DR. H.J. FAHEY
DENTIST
Evenings by Appointment
25 Bridge St., E., Phone 115?

## MISCELLANEOUS

The Best in Signs
A-1 SIGN STUDIO
FRED W SMYTHE
140 FRONT ST. PH. 63

ASELSTINE'S
MOTOR BUS & AUTO LIVERY TWEED AND BELLEVILLE
Motor Bus leaves Tweed at 7.45
Leaves Belleville at - - - 3.15
Phone 229, Belleville

HARDWOOD FLOORING
Oak, Maple, Beech and Birch
Brantford Roofing
ARTHUR A. SILLS
257 Coleman Street
Telephone 1581

## LEGAL

ROBERT J. E. GRAHAM
Barristers, Solicitors, Etc.
MONEY TO LOAN. INVESTMENTS MADE
Offices: Walker Hardware Bldg. 250 Front Street, Belleville

B. C. DONNAN
County Crown Attorney
Barrister, Solicitor, Notary Public, Etc.
Offices: Court House Building, Belleville, Ont.

PONTON & PONTON
W. N. Ponton, K.C., R. D Ponton
Barristers, Solicitors, Notaries
Solicitors for the Bank of Montreal, Canadian Surety Co., Etc
Money to Loan on Mortgages
Offices: 23 West Bridge St.

PORTER, PAYNE & WILLS
E. Gus Porter, K.C., Chas. A Payne, T. Y. Wills
Barristers, Solicitors, Notaries Public, Etc.
Money to Loan on Mortgages and Investments made
Solicitors for Royal Bank
Offices: 219 Front St., Belleville, Ont.

MIKEL & ALFORD
Barristers, Etc.
W. C. Mikel, K.C., G. Alford
Solicitors for the Molson's Bank
Offices: Belleville and Trenton

WALLBRIDGE, CAMERON & CO.
Barristers, Solicitors, Notaries
Money to Loan
Dominion Bank Bldg., Corner of Front and Bridge Streets
Belleville, Ont.

E. J. BUTLER
Barrister, Solicitor, Notary Public, Money to Loan. Offices: Ontario Hall Building, 29 Bridge St. E., Telephone 440

ROBERT D. MACAULAY
Barrister, Solicitor, Notary Public
Offices: Bank of Commerce Chambers, Front and Campbell Sts. Belleville. Phone 1596
Offices: Belleville and Stirling

COLLINS & CUSHING
Barristers and Solicitors
A. B. Collins, F. G. Cushing
Offices: Above Union Bank, Cor Front and Campbell Streets
Phone 162
Company and Private Funds to Loan on First Mortgages

## INSURANCE

GENERAL INSURANCE
Fire, Accident, Sickness, Automobile, Plate Glass. Good Companies. Farm rates cheaper than any other agent. Call see us before renewing.
CHANCEY ASHLEY & SON
236 Front St.

FARM INSURANCE
Rates very reasonable—call and see us before renewing policy. We can save you money.
The H. F. KETCHESON Co. Limited
30 Bridge St., Belleville

Before Placing Your Fire Insurance, see
W. J. HALL
and
R. H. KETCHESON
Queen Insurance Co., and several other first-class companies.
278 Front St., Belleville
Phone 738

INSURE WITH
BELLEVILLE LOCATORS
For Satisfaction and Service
Fire, Accident and Automobile Insurance
J. L. R. Gorman, Prop.
332 Front St. Phone 861

## ENGINEERING AND SURVEYING

J. WALTER EVANS & CO
ENGINEERS & SURVEYORS
Municipal Engineering, Mine and Land Surveying, Mining Properties Examined and Reported upon
287 Bleecker Ave. Ph. 399w
Belleville, Ont.

# SPORTS

## CITY LEAGUE TO BE ORGANIZED ON THURSDAY NIGHT

### Meeting Called For Arena Office at 7.30—Clubs Must Be Represented

A meeting has been called for Thursday evening of this week at the Turnbull St. Arena office for the purpose of organizing a senior city hockey league. In past years a fast six or eight team group has provided plenty of keen competition and the brand of hockey played has been of the highest calibre. It is planned to have at least six teams compose the loop this year or more if possible. At this meeting the managers of the different teams will meet Gus Arnott who will allot all of the open dates this winter and a schedule will be drawn up shortly. It is absolutely necessary that every club, industrial firm or sporting organization that desires to enter a team must be represented at this meeting.

There is plenty of capable hockey players in the city without a home and managers will have plenty of material from which to choose. A set of rules will be drawn up and a list of officers will be elected at this meeting which is called for 7.30 on Thursday evening at the Turnbull St. Arena. For further information call the sporting Editor of the Intelligencer at 1245.

The following organizations are requested to have representatives present—Alemite, Carthage Machine, Point Anne, Canadian Industrial Alcohol Co., and any other clubs who desire to enter teams.

Those who wish to act as referees should attend the meeting or get in touch with the officers.

## Y. M. C. A. NOTES

New Year's morning will see plenty of action at the Campbell Street Institution, especially on the Gym floor. Two features of last year's program will be repeated this year. The staff volley ball team which won well beaten up by the Business Men's team, have again issued a challenge to all and sundry and they are prepared to meet with strong opposition. The Staff team will be composed of Jones, Poots, Alexander, Brown and Morden. Just who will furnish the opposition is not known at present but it is fully expected that Chairman of the Physical Department, Robt. Brown will bring together a team which will shake the staff jointly, in the way of an argument. This game will be played at 10 a.m. sharp in order to allow time for the basketball game to follow.

Immediately after the volley ball fixture, a basketball game between the players of former days who are home for the holidays and the candidates for this year's Y team. This is expected to be a game of more than usual interest since the team which the "Old Boys" will be able to assemble will provide the stiffest kind of opposition for the Weir, Armstrong combination.

George Faulkner who is playing this year with McGill Senior College, late team is looking after the Old Boys' team and although George has not announced as yet, his line-up for this all important contest, it requires only a glance at the list of experienced players available, to choose from, for proof of the strength of the Old Boys. Some of the outstanding players who will probably compose the team are, Austin Walters, playing this year with Queen's University, William Deroche with Toronto University, Homer Townsend at O.A.C., Cecil Facey, playing at "Toronto Varsity," Russell Cole, Toronto Central, Harry Redfern, Peterboro' Normal, and Lawrence Wear of Royal Military College. The Old Boys have already had one workout together and their initial performance, gave them a thoroughly efficient squad of basketeers.

Some of the players who will be found on the Y line-up are, Edgar Buchanan, Robert Miles, Johnnie Kerr, Albert Armstrong, Sam Curry, Vernon Weir, Farley Faulkner, and Matthew Morrison. At a practice game on Monday night these players showed mid-season form and the rafter birds can rest assured they will see a real contest when these two teams go into action.

The draw for the hand ball tournament has been made and is posted on the bulletin board. Players are requested to make arrangements for their games with the physical director or so that the first round may be completed at an early date.

## RICKARD SAYS FIVE NEW CHAMPS. TO BE CROWNED IN 1927

New York, Dec. 29.—Taking his annual chance into the fistic book, Tex Rickard today predicted that five new boxing champions will be crowned in 1927.

The promoter, in a signed story published by the Evening World, named Mickey Walker, Pete Latzo, Sammy Mandell and Charley (Phil) Rosenberg as the titleholders he expects to see depose, with a successor picked to fill the heavyweight vacancy caused by the retirement of Kid Kaplan.

At the same time Rickard definitely committed himself to a heavyweight programme in which Jack Dempsey will meet the winner of the promoter's elimination tournament to determine Gene Tunney's next opponent.

"Dempsey will return east the end of January and by July his opponent should have been established," Rickard wrote. "By fighting the best of the challengers he will be able to prove whether he has any chance against his conqueror."

## ANTICIPATE BIG RUSH TO THE RED LAKE DISTRICT

Winnipeg, Man., Dec. 29 (By C.P.)—A big rush of prospectors and mining men into the Red Lake area with the New Year, is anticipated by J. D. Kennedy, engaged in the transportation business at Hudson, Ont. The rush, he says, will centre in the Woman Lake and Narrow Lake districts, where spectacular discoveries of free gold are reported to have been made.

There are only about 125 men left in the entire district at present, and communication with the outside world can be made only by dog team. Owing to the deep snow along the 124-mile run from Hudson to Red Lake, the road is still unsafe for horses. Only about four dog teams have "mushed" in since freeze-up.

The Hollinger interests are building a team road from Hudson to Woman Lake a distance of nearly 140 miles. Mr. Kennedy said, to take in diamond drills and other development equipment.

The Bathurst claims and the Manitou-Jackson claims, were named as the ones on which the most spectacular finds had been made. The Bathurst claims are owned by a group of Ottawa citizens, Hon. Dr. Manion, M.P., for Fort William, is interested in the other claim.

## TWO CALGARY LADS GET LARGE MOOSE

Calgary, Alta., Dec. 25 (By C.P.)—After a hunt of twelve days in the foothill country, forty miles northwest of the Bragg Creek Mountain House, Billy and Hank Trend, have returned home with the antlers and some of the spoils of a magnificent moose.

The youths were unable to bring the head, as they had only one pack horse. The antlers, which have twelve points, measured 58 inches across. The brothers were travelling light, carrying almost no equipment or cooking utensils. They had a supply of bread which from hard usage the first day out.

The first meal the boys enjoyed after the kill was the tongue and heart, which were roasted in a camp fire. One blanket each, carried on their backs, was the sole protection from the zero cold at night.

## NO BOUT YET ARRANGED

Lewiston, Maine, Dec. 28—Gene Tunney, en route to New York from a week's vacation at the Tomhegan Camps at Moose Head Lake, late today denied a report that he had accepted terms to defend the world's heavyweight championship against Jack Delaney in a match at the Polo Grounds next summer.

Tunney, in a chat talking with Humbert Fugazy, the boxing promoter, about meeting an opponent next September, but said that no names were mentioned and that he would wait for figures from other promoters.

Pardons had just been signed in Paris for German civilians who assaulted a French officer, when news reached Paris from Moyence that two pollus had been badly beaten.

## DEPOSED PLAYER EXPECTED TO FILE DAMAGE SUIT

Cleveland, Ohio, December 29.—Tris Speaker and Ty Cobb, involved in the notorious latest baseball scandal, thumbed through lawbooks today in the office of William H. Boyd, attorney for Speaker.

Possibility of a damage suit from Speaker against those responsible for making public the scandal appeared as Cobb went over their side of the ledger with Boyd.

Speaker's attorney admitted that he is offering evidence to determine whether former manager of the Cleveland Indians has any course at law to clear his name of the charges that he helped "fix" a baseball game between Detroit and Cleveland.

Neither Boyd nor Speaker would discuss their plans.

It was also learned tonight that industrial and wealthy friends of Cobb and Speaker have informed the famous players that they are willing to back them to the limit, financially, in the event they need such aid.

Cobb following the conference, declared that he did not resign in Detroit as manager of the Tigers.

"I did not quit at Detroit," he said. "It was given out in Detroit that I had resigned there upon my return from my hunting trip. That, statement was false. I did not resign at that time. I was released and another manager appointed in my place. In fact, I had known for months that Moriarty was to be appointed to succeed me."

## CHAMP TO FIGHT NEXT SUMMER

New York, N. Y., Dec. 28.—The New York Telegram today quotes Humbert Fugazy, boxing promoter as saying that Gene Tunney has accepted terms to defend his world's heavyweight championship against Jack Delaney, 175 pounds title holder, in a match at the Polo grounds next summer. Billy Gibson, Tunney's manager, professed entire ignorance of such steps on the champion's part. Tex Rickard also expressed doubt.

## BILLY BURCH REPLACES DICK IRVINE HEADING SCORES IN PDO. RANKS

Montreal, Dec. 29.—Billy Burch, clever centre player of the New York Americans in the Canadian Section of the National Hockey League has taken the lead among the scorers of the circuit, displacing Dick Irvin, captain of the Chicago Black Hawks, who led the two sections for the first quarter of the season. In the scoring and penalty statistics for the league games up to and including those of December 26 Burch is credited with eight goals and six assists for a total of 14 points. Irvin has eight goals and five assists for 12 points, while Dr. Bill Carson, of the Toronto St. Patricks, comes next in line with nine goals and three assists for a 12-point total.

Dr. Carson and Italo Dye, the Chicago right winger, share the honors for the most goals scored independent of assists, each having netted nine. It is noticeable among the leading scorers that they have served little time in the penalty bench. Burch having done 10 minutes with the penalty timers so far this season and Irvin 16 minutes.

Nelson Stewart, Montreal Maroon centre, still heads the penalty parade with 50 minutes marked against him. Captain Sprague Cleghorn moved up into second place among the "bad men" with a total of 47 minutes spent in durance.

## GETTING NUMBERS IN 11 LANGUAGES

London, Dec. 29.—Telephone users in Jerusalem can ask for their numbers in eleven languages and the exchanges will put them through.

Writing in the monthly "Telegraph and Telephone Journal," L. M. Smith, superintendent of telephones in Palestine, says:

"Palestine has, addition to the three official languages—English, Arabic and Hebrew—several other languages in common use, such as French, German, Spanish, Greek, Italian, Russian, American and Rumanian. The is a formidable list, but is rather in any of these languages can be served without much trouble in Jerusalem exchange, where each of the telephonists speaks at least three languages well, and can deal with simple demands for numbers passed in five or six different tongues."

## Vie For Supremacy of Road

Canadian Pacific
Canadian Pacific
Canadian Pacific

# GREAT FUR COAT CLEARANCE !

**Over $10,000 Worth of Beautiful, Guaranteed Fur Coats to be Offered at Exactly Manufacturer's**

## COST PRICE

If you've been wishing for a New Fur Coat you'll be glad you waited for this event. Here's your chance to buy a good coat at a remarkably low price. Come early to make sure of the one you like.
We have received these coats on consignment from a manufacturer. They are all good quality, guaranteed coats, made up in new and becoming styles.

TERMS OF PAYMENT MAY BE ARRANGED

**French Seal Coats**
Plain and trimmed with fox, fitch, grey squirrel or Alaska sable.
**$76.00 to $150.00**

**Persian Lamb Coats**
Plain lamb coats, and coats trimmed with Alaska sable, Kolinsky or squirrel.
**$265.00 to $345.00**

**Hudson Seal Coats.**
Plain and trimmed with Alaska sable, grey squirrel or Kolinsky.
**$225.00 to $350.00**

**Muskrat Coats**
Plain muskrat coats in several beautiful styles.
**$135. to $150.**

**Look Them Over --- See Our Window Display**

# All Winter Millinery at Half Price

Don't Miss This Sale of Women's Winter Hats. Every One At Half The Regular Price

## The Ritchie Co., Limited

There Are Smart Felt Hats, Velvet Hats, Metallic Fur Coat Hats. Every Different Head-Size Included


## *MODERN DRESS MAKES MODERN WOMEN HARDY*

"Wear as little as you can." This was the advice Professor Leonard Hill gave to an audience of women when lecturing on the "Hygiene of Dress" at a meeting in London.

Women, he declared, were becoming the harder sex, while men were being coddled.

It was because women's training enabled them to stand the cold better than man that they were more successful as Channel swimmers.

"I have no objection to the low necks and bare or silk-stockinged legs which women have gone in for, so long as they are reasonable," said Professor Hill.

"Pneumonia blouses are all nonsense. No girl has ever caught pneumonia through wearing a low blouse.

"It hardens her and helps her to resist such diseases. Silk stockings and short skirts are good things, especially artificial silk stockings, which allow ultra-violet rays to penetrate to the skin.

"Artificial silk is better than natural silk because you can get sunburnt through it.

"That women have been so successful in swimming the Channel is partly due to the fact that they have trained themselves to stand the cold better than men.

Women, the Hardier Sex

Russian boots are put on as a natural instinct to get a little more warmth, and though it does not harm them, I am sure girls cannot be comfortable with exposed legs in the winter."

Men are more coddled than women.

It would be a great advantage if men got rid of their collars and took to open necks. Things were drifting that way.

If only the Prince of Wales would lead them in that and come out with a V neck, and if men would go about in knickerbockers or running shorts it would be to their good.

With modern methods of education and constant exposure women seemed to be becoming the hardier sex.

They were already coddling boys, and one day we might all be ruled by women.

Clothes were used for many purposes—swank, sexual attraction, making people look handsome and so on—but the fundamental reason for wearing them was to retain body heat.

Pre-Victorian Ideas

Many of us went about in this climate filled with the Victorian and pre-Victorian idea of fearing cold and exposure and thinking that catarrhs and pneumonia all came from cold.

That idea had sunk into the nation and it could not be got rid of.

City children who had been over-pampered in rich houses, as well as tenement children, responded to the modern open-air treatment.

The skin was a garment on which ultra-violet rays had a powerful curative effect.

"Dark" heat from hot water pipes and so on gave us a stuffy warm feeling, but had no health-giving properties.

We should expose our children's bodies and our own when we could and not cover ourselves up too much with clothing.

We wanted to keep our vigour by sufficient exposure and by not always leading sedentary lives and by not over-clothing.

Overdressing reduced vitality.


**Zutoo**
Stops headache in 20 minutes by the clock. 25c per box.


## CONVERT LADY SMOKERS, IS NEW SOCIETY'S AIM

London, Eng., Dec. 29—"Conversion of women smokers from the nicotine habit is one of the objects of an organization formed here.

The Non-Smokers' society, as it is called, also aims to secure further legislation concerning the age at which the young may purchase tobacco, and against indiscriminate scattering of cigar and cigaret ashes in public rooms and vehicles.

It will seek to prevent any increase in the number of theaters and music halls permitting smoking.

## *AIKENSIDE*

—By—
MARY J. HOLMES

CHAPTER XXIII.

Hours had gone by, and the clock hands pointed to twelve, ere Maddy compelled herself to hear the story Guy had come to tell. She had thrust him from her at first, speaking to him of Lucy, his wife, and Guy had answered her back: "I have no wife—I never had one. Lucy is in heaven," and that was all Maddy knew until the great shock had spent itself in tears and sobs, which became almost convulsions as she tried to realize the fact that Lucy Atherstone was dead; that the bridal robe about which she had written, with girlish frankness, proved to be her shroud, and that her head that night was not pillowed on Guy's arm, but was resting under English turf and beneath an English sky. She could listen at last, but her breath came in panting gasps; while Guy told her how, on the very morning of the bridal, Lucy had greeted him with her usual bright smile, appearing and looking better than he had before seen her look since he reached her mother's home; how for an hour they sat together alone in a little room sacred to her, because years before it was there he confessed his love.

Seated on a low ottoman, with her golden hair lying on his lap, she had this morning told him, in her artless way, how much she loved him, and how hard it sometimes was to make her love for the creature second to her love for the Creator; told him she was not faultless, and asked that when he found how erring and weak she was, he would bear with her frailties as she would bear with his; talked with him, too, of Maddy Clyde, confessing in a soft, low tone, how once or twice a pang of jealousy had wrung her heart when she read his praises of his pupil. But she had conquered that; she had prayed it all away, and now, next to her own sister, she loved Maddy Clyde. Other words, too, were spoken—words of guileless, pure affection, too sacred even for Guy to breath to Maddy; and then Lucy had left him, her heart-bounding step echoing through the hall and up the winding stairs, down which she never came again alive, for when Guy next looked upon her she was lying white as a water lily, her neck and dress and golden hair stained with the pale red life current oozing from her livid lips. A blood vessel had been suddenly ruptured, the physician said, and for her, the fair, young bride there was no hope. They told her she must die, for the mother would have them tell her. Once, for a few moments, there rested on her face a fearfully frightened look, such as a harmless bird might wear when suddenly caught in a snare. But that soon passed away as from beneath the closed eyelids the great tears came gushing, and the stained lips whispered faintly: "God knows best what's right. Poor Guy!—break it gently to him."

At this point of the story Guy broke down entirely, sobbing as only strong men can sob.

"Maddy," he said, "I felt like a heartless wretch—a most consummate hypocrite—as, standing by Lucy's side, I met the fond, pitying glance of her blue eyes and suffered her poor little hand to part my hair as she tried to comfort me, even though every word she uttered was shortening her life; tried to comfort me, the wretch who was there so unwillingly, and who at this prospect of release hardly knew at first whether he was more sorry than pleased. You may well start from me in horror, Maddy. I was just the wretch I describe; but I overcame it, Maddy, and Heaven is my witness that no thought of you intruded itself upon me afterward as I stood by my dying Lucy—gentle, patient, loving to the last. I saw how good, how sweet she was, and something of the old love, the boy love came back to me, as I held her in my arms, where she wished to [illegible]. I would have saved her if I could; and when I called her 'my darling Lucy,' they were not idle words. I kissed her many times for myself, and once for you, Maddy. She told me to. She whispered: 'Kiss me, Guy, for Maddy Clyde. Tell her I'd rather she should take my place than anybody else—rather my Guy should call her wife—for I know she will not be jealous if you sometimes talked of your dead Lucy, and I know she will help lead my boy to that blessed home where sorrow never comes.' That was the last [illegible]oke, and when the sun went down death had claimed my bride.

(To Be Continued)

Paris lakes have an inch of ice and the greater part of France is freezing.

## WHAT'S NEW
(From a Woman's Standpoint)

A bright navy blue is to be modish for spring millinery.

As Washington Irving saw it, "Christmas is the season for kindling the fire of hospitality in the hall, the genial fire of charity in the heart."

Plaid blouses, especially to wear with navy blue tailored suits, will be very good for spring.

Satin dresses in pale tones appeared unexpectedly at the Metropolitan Opera last week, water green and tea rose being favored colors, and the gowns were simply cut in most cases, with a little draped effect from the waistline at the hips to vary the straight effect.

Mme. Lanvin recently devoted an afternoon to the display of the models she has created for Yvonne Printemps to wear during her three months' American tour, and sports costumes take precedence over more dressy daytime types and are developed entirely in Rodier fabrics, mostly of the kasha weave in pale, natural coloring, while in this group the four-piece ensemble is important, consisting of a pleated skirt, a jumper a lightly embroidered sleeveless jacket buttoned down the front, and lastly, an accompanying coat of wrap-around development.


**WOODLEY'S FURRIERS**
273 FRONT ST.

NORTHERN
**MUSKRAT**
COATS
**$175.00**

MUSKRAT Coats are in great demand this year. Our coats at $175 are made from exceptionally heavy dark Northern pelts, cut in all the fancy designs, with crush collars and cuffs, and linings of brocade. They are $225 values. BUY NOW while they are in stock.

WE BUY RAW FURS



WHERE QUALITY COUNTS — DOMINION STORES LIMITED — WHERE QUALITY COUNTS

*A Happy New Year!*

We take this opportunity of thanking our numerous customers for their continued patronage during 1926, and extend our heartiest wishes for a Prosperous New Year. Let us help you during 1927, and we can do this when you buy your groceries at Dominion Stores "Where Quality Counts," and where REAL VALUE is obtained.

Finest California Navel ORANGES 49c, 59c and 69c doz.

CRISPO FIG BARS 2 lbs. 35c

CAMPBELL'S TOMATO SOUP 2 tins 25c
Other Kinds 14c Tin

| | | | |
|---|---|---|---|
| 15 oz. Easter Seeded Raisins | 15c | Table Figs | 25c lb. |
| 11 oz. Dessert Seedless Raisins | 2 for 25c | Table Raisins | 35c pkt. |
| Lemon and Orange PEEL | 27c lb. | Mixed Nuts | 25c lb. |
| ½ lb. pkt. Cut Mixed PEEL | 19c | New Washed Brazils / Filberts | 23c lb. |
| Finest Currants 2 lbs. | 27c | | |
| Santa Clara Prunes | 16c lb. | SHIRRIFF'S JELLY POWDERS 4 pkts. | 25c |
| Golden Hallowi DATES 2 lbs. | 25c | | |

Dominion Stores Rich FRUIT CAKE Plain or Almond Iced 35c lb.

Fry's Breakfast COCOA ½ lb. Tin 24c | Mayfield Brand Sliced Bacon 39c lb. | Post's Bran 2 Pkts. 25c

C-158

GEEN'S COLD TABLETS
Will Break Up That Cold
25 Cents a Box
GEEN'S DRUG STORE

# The Daily Intelligencer

IMLAH & ARMSTRONG
Managers
BELLEVILLE BURIAL CO.
Funeral Directors
Phone 774-W. 14 Campbell St.

VOL. LVI. THE DAILY INTELLIGENCER THURSDAY, DEC. 30, 1926 PROBS—Fair and rather cold.

# FLAMES EAT UP FRAME HOUSE AT STONEY LONESOME

## INVISIBLE RAY MAY APPLY FOR MILITARY USAGE

Britain Sees in "Televisor" Way of Following Hostile Planes

A NEW MARVEL

Distinguish People in Total Darkness From Long Distances

London, Dec. 30.—British military authorities are trying to keep for themselves the invisible "searchlight ray" which could follow enemy aircraft, or in fact any hostile military movements, while the enemy fondly imagined himself unobserved. This ray was the most surprising development of experiments with the new "televisor" invented by John L. Baird and designed to transmit radio portraits of persons speaking on a wireless telephone.

Baird had no special military idea in mind when he sought to improve his "televisor", but the military importance of his discovery was apparent, and a special demonstration was held before British Air Force and Military officials. Then the inventor was urgently directed to keep his process secret so the wondrous ray should not fall into the hands of rival powers.

**Accidental**

Like many other great inventions, Baird's ray was discovered largely by accident. The inventor explained that i this first demonstrations of television, it was necessary for the person being "transmitted" to sit before an intensely brilliant light.

"Its intensity was so great, in fact, as almost to blind the sitter. So, before my televisor could be feasible commercially it was essential that this enormously brilliant light should be dispensed with," he said.

Accordingly, he set himself to reducing the brilliance of the lighting, and after six months' work success came—"such success as I had hardly anticipated," he added, "for it is now possible for my 'televisor' to see a person sitting in total darkness some distance away."

## 6 DAYS ADRIFT IN OPEN DORY

Lunenburg, .S.. Dec. 30.—Edward Butler, sailor of Gloucester Fisherman "Ingomar", who was adrift for six days and believed to be lost, reached here today, having been picked up off Sable Island by the schooner Mason. He was taken to the hospital with legs and arms badly swollen and otherwise suffering from exposure and the terrible experience of six days in an open dory on the Atlantic.

### SIR SAMUEL AT MALTA

Malta, Dec. 30.—Sir Samuel and Lady Maud Hoare arrived at 2.40 p.m. today in the aeroplane in which they are flying to India.

## RISEBERG KNOWS 20 BIG LEAGUERS WHO ARE CROOKS

Chicago Ill., Dec. 30.—A new baseball inquiry may come out of the declarations of Charles Riseberg, former White Sox short-stop, that he can give baseball's heads "information that will implicate twenty big leaguers who never before have been mentioned in connection with crookedness". Riseberg is banned from baseball as a result of the 1919 world series scandal.

Commissioner Landis declared today he would welcome hearing Riseberg's story. He declined to comment on Risberg's statement that the Commissioner did not want to know facts.

Meanwhile counsel for Tris Speaker and Dutch Leonard, are both skeptical of a statement by Fred West, baseball park attendant, that the money bet at time of the September, 1919, Detroit-Cleveland game, was laid only on a home, and not on the game.

### KIPLING'S BIRTHDAY

Britain's National Poet Has Gone to France to Escape the Cold

Burwash, Eng., Dec. 30.—Burwash neighbors of Rudyard Kipling, who is 61 years old today, say that the noted British author left his home here a few weeks ago for somewhere in France to escape the cold, damp weather hereabouts. On his birthday last year, he was able to sit up for the first time after serious illness.

## POULTRY MOVED SLOWLY ON NEW YEAR'S MARKET

Eggs Slightly Cheaper, But Good Prices Asked For Fowl

The New Years market was unusually small this morning and several of the vendors complained of the slow sales "every one seems to have stocked up at Christmas time and have enough fowl and vegetables to last over the holiday," one of the vendors who had the running board of his car stacked up with chickens and ducks, complained.

Few turkeys were offered for sale and they brought 50 cents a pound. Geese sold at from $3 to $3.50 each, ducks at $2.50 a pair and chickens at $1 to $1.25 each. Cream sold at 30 cents a pint, honey at 75 cents a pail and butter at 43 cents a pound. Eggs dropped slightly selling at 59 and 60 cents a dozen, five cents cheaper than last week. The outside market prices remained unchanged.

## NOW ORMISTON'S WIFE COMES IN THE HAPPY PLAY

Has Letter From Aimee to Use in Getting Divorce

Los Angeles, Dec. 30.—The time, coincident with an announcement from the district attorney's office that the conspiracy charges against Mrs. Aimee McPherson and the co-defendants would be dropped, received a cable from Sydney, Australia, quoting the estranged wife of Kenneth Ormiston, a former Angelus Temple Radio operator, saying she had received "a most impertinent letter" from the woman evangelist. The despatch said the letter had been mailed to Mrs. Ormiston on May 18 last, the date of Mrs. McPherson's disappearance while bathing at Ocean Park. The letter received from Mrs. McPherson, Mrs. Ormiston revealed, informed her that she was "free to seek divorce" while Ormiston would be content to "live on in memories of happy married life".

Mrs. Ormiston is said to have announced her intention of using it when she returns to Los Angeles in the early part of next year to institute divorce proceedings against Ormiston.

### TREATED BY RADIO

New York, Dec. 30.—A new custom of the sea was established today when the ship's doctor aboard the Lamport & Holt liner Voltaire received a cheque for $100 for radio diagnosis and treatment of a patient suffering from appendicitis.

The Voltaire received a radio message from the steamship Speaker, a freighter of the Harrison Line, about two months ago, when the liner was some 300 miles below the Equator. The wireless message explained that a member of the Speaker's crew was ill, and asked advice from some ship with a doctor aboard.

## NARCOTIC RING IS BROKEN BY 5 ARRESTS TODAY

Canadian City Was Base For Continent Wide Illegal Traffic

4 MONTHS WORK

Drugs Seized in Chicago and Detroit Came Through Montreal

Montreal, Que., December 30.—The biggest drug ring in North America, which has been responsible for half the illicit narcotic trade on this continent for many years has been uncovered through the co-operation of Canadian and United States Governments, it was stated here today by F. W. Cowan, head of the Narcotic Branch of the Department of Health of the Canadian Government.

Three or four months' work were brought to a head today by the arrest of five men and these will be arraigned in court later in the day.

Hundreds of ounces of narcotic drugs were being shipped daily into the States through the ring, Cowan said. The United States Government had made several protests to the Canadian Government and finally Dr. J. H. King, taking over the Health Department, sent Cowan to Montreal to investigate. A Detroit man had been loaned by the United States Goverment to aid in the probe.

Investigators, representing themselves as big buyers from the States, were astonished at the ramifications of the ring, Cowan said. Drugs came largely into the country from the Atlantic Seaboard and the State of Maine, rum runners playing a considerable part. They were shipped in loads of lath and other materials and distributed at Montreal all over the country. Recent seizures in Detroit, Chicago and Windsor were all drugs emanating from Montreal.

"There is no bigger ring on the North American Continent," the investigator said. "It has been the base of half the trade of the continent for many years."

## BRITISH VESSEL REFUSES A TOW

New York, N.Y., Dec. 30.—British freighter Clearton which sent out SOS signals last night when its rudder was gone and engine disabled, today was in no immediate danger and drifting about 250 miles off the Virginia Coast, Independent Wireless Company reported. The Company said the British steamer's captain had refused offers of aid from other steamers, because of the heavy expense involved in a tow.

## PREMIER BRUCE AT WASHINGTON

Washington, Dec. 30.—Premier Stanley Bruce, of Australia, with his wife, arrived at Washington today with a busy programme mapped out for today and tomorrow. The Premier is to see President Coolidge and other government officials. More than a hundred officers of the navy and their wives greeted the Prime Minister and Mrs. Bruce at a luncheon given at the Hotel.

Naval officers entertained the distinguished visitors as a mark of appreciation of the welcome extended by Australia at the time of the visit of the United States fleet to Sydney in 1925.

## DON'T SHOUT, WHEN TALKING OVER ATLANTIC, ADVISES POST OFFICE

London, Dec. 30.—"When you talk across the Atlantic, don't shout", the post office advises. The post office is already drilling girls similar to the training being put in force at New York, these preparations indicating the nearness of actual telephone conversation across the Atlantic.

Much time and care are being devoted to details in order that the service shall get a good send off. Ordinary telephone girls are being selected for low steady voices. The proposed cost, about seventy-five dollars for first three minutes, will not be a bar to talks between big business men and newspaper men and large business it is expected.

### $40 ASSETS

Percy Ham's Liabilities Total Over Half a Million—Bankrupt

Toronto, Ont., Dec. 30.—Percy D. Ham, bond salesman, who is under sentence of seven years in the penitentiary for conspiracy to defraud in connection with bond deals, was today adjudged a bankrupt. The lists of creditors show the unsecured liabilities as amounting to $323,500 and the secured $183,647, total $507,147. The only assets mentioned is bank deposit of $40.

## FIVE THOUSAND ABANDON HOMES AS FLOODS RISE

Whole City Threatened With Destruction By Swollen River

Nashville, Tenn., Dec. 30.—Two hundred and fifty city blocks, where five thousand persons have been housed, were deserted today as a result of the swirling torrents of the Cumberland river which swept through the streets of Nashville's lowlands. Without reported loss of life, the flood stricken populace of the city had withdrawn to whatever homes they could find, Churches and private homes have been thrown open to the sufferers, while horse and motor drays carry salvaged furniture to makeshift places of storage. The Cumberland continues to rise after breaking its high water mark record of 55.2 feet and early today additional families were hurriedly preparing to abandon their homes.

## $300,000 BLAZE IN PAPER MILL

Watertown, N.Y., Dec. 30.—A large paper mill owned by the International Paper Co. situated at Glen Park, a suburb of this city, was destroyed by fire today with a loss estimated at three hundred thousand dollars. The mill has been closed and workmen were removing machinery for shipment to Canada. It is believed a workman's cigarette caused the blaze. Watertown firemen saved some houses near the mill.

### THE OLD KING BOUND FOR TRIAL

Benton Harbor, Mich., Dec. 30.—Benjamin Purnell, leader of the House of David colony, was bound over today for trial in circuit court on charges of criminal assault made by Mrs. Bessie Wood-worth, of Benton Harbor, a former member of Colony.

## COMING EVENTS

Get hot and show yo' stuff at the G. W. V. A. Hall, Sat. nite, to Tommie Mason's Rythm Kings. Everyone assured some real new dance music. Dancing from 8.30 to 12. d30-1td

**ATTENTION**

Rawson Bus will leave corner of Bridge and Front Street, New Year's eve. 8 p.m., for the Utopia Dance in Trenton. 50c return. d29-2td

The well baby clinic will be held in the Chamber of Commerce rooms Friday afternoon from 2.30-4.30. d30-1td

Dance the old year out and the new year in at the Johnstone Academy Friday evening 9-1. Refreshments. John stone Orchestra. Admission $1.00. extra lady 50c. d29-2td

Mixed doubles at the Recreation Alleys. Pick any partner you want and bowl at any time. Special prizes, also a $7.50 sport blouse to the gent rolling the five highest games from Dec. 27th to Jan. 8th. d28-4td

FOR THE MOST HEAT
and the
GREATEST SATISFACTION
for the money, get your Fuel
from The
F. S. ANDERSON CO.

## GOVERNMENT TO MAKE AN EFFORT FOR MARITIMES

Postmaster Veniot Promises That Duncan Report Will Get Attention

NATIONALIZE PORTS

Urges Sea Board Provinces to Work in Greater Unity

St. John, N.B., Dec. 30.—Sinking of party politics for the common good and advancement of the Maritime Provinces, was advocated both by Premier J. B. Baxter of New Brunswick and Hon. P. J. Veniot, postmaster general of Canada, in addresses here last night. "Commercialize the idea of greater unity throughout the Maritimes," the postmaster general urged. "If the recommendations of the Duncan report are adopted they will do much to keep the Maritimes on an even keel." Premier Baxter said.

Hon. Mr. Veniot further stated that while it was impossible to say what action the Government would take in regard to the Duncan report previously, owing to Premier King's absence at the Imperial Conference, it could be safely said today that every effort would be made to bring into effect these recommendations.

The Postmaster General said legislation was in making to nationalize the ports of St. John and Halifax and concluded by a strong appeal for a united front for the benefit of the Maritimes.

Premier Baxter advocated high production and greater use of the port of St. John in shipping goods to world markets. He claimed there was an awakening to the needs of the Maritime Provinces.

## SWEETHEARTS OF LONG AGO WED

A romance of school days started when the contracting parties attended rural school at Tyendinaga, culminated yesterday afternoon at 5 o'clock when Maria Mather, of Belleville, and George Washington Reid were united in marriage at St. Andrews Manse. Rev. R. G. Stewart officiating.

The ceremony was performed in the presence of immediate friends and relatives including Mr. and Mrs. Isaac Sills, Dr. and Mrs. Mather, of Tweed, and Mrs. Campbell, of this city.

### WILL SEEK DISPENSARY

Cobalt, Dec. 30.—By unanimous vote of those present, Cobalt Town Council, meeting in final session last night, decided to petition Premier Ferguson to establish a Government liquor store in town. It was felt by the members that conditions here required a dispensary.

## EARL BEATTY TO LEAVE THE NAVY

London, Dec. 30 (C. P. Cable).—Admiral Sir Henry Francis Oliver, Commander of the Atlantic Fleet, is expected to succeed Earl Beatty as First Sea Lord. Earl Beatty's retirement is overdue, it is understood, but he has remained in position pending the availability of Sir Henry Oliver who has been described as an embodiment of the silent navy. Sir Henry is 62 years old.

### ELIMINATE POISON

People Will Drink Anyway So Must Purify Industrial Alcohol

Washington, D. C., Dec. 30.—On the theory that more effective prohibition enforcement has begun to drive drinkers to the use of industrial alcohol, Andrew Mellon, Secretary of the Treasury, announced his determination today to eliminate the use of poisons as denaturants.

## PROVISION MADE TO CLEAR SNOW OFF MAIN ROADS

Highway Commission Puts Two More Snowplows On Job

Toronto, Dec. 30.—Preparations have been made by the Ontario Department of Highways to provide to a reasonable extent for "through traffic" on Provincial roads this winter.

Hon. George S. Henry, Minister of Highways, stated yesterday that two additional snow plows had been secured, one of which will be operated in the country around Ottawa and the other has been detailed for duty between Kitchener and Stratford. The addition of this pair of machines brings the number in use by the Government up to four. The Government will also press into service a number of trucks that are specially equipped for snow-clearing work, so that in all some twelve machines can be operated to maintain a state of reasonably uninterrupted traffic on the main roads of the Province. Unless unusually heavy snowfalls set in, Ontario, according to Mr. Henry, should not suffer much from the point of blocked highways.

Mr. Henry also said that the department would do its share in maintaining "cleared roads" between Toronto and Bowmanville; Toronto and Newmarket, from Toronto to Hamilton, south to Jarvis and west to Niagara Falls and Brampton, and along the No. 3 Highway, which follows the Lake Erie shore line.

An effort will also be made to give service in the vicinity of other Ontario cities, and in some parts of Eastern Ontario.

## E. W. WORTH NEW PRESIDENT C. OF C.

At a meeting of the Chamber of Commerce held this afternoon the new directors, Messrs. A. B. Collins and W. B. Deacon were installed in office.

The officers elected for the ensuing year as follows:

Pres. Elect.—E. W. Worth, Manager American Optical Co.

Vice Presidents—R. J. E. Graham and A. A B. Collins.

Treasurer—Jamieson Bone (Reappointed).

Manager—J. O. Herity (Reappointed.)

Chas. T. Dolan who has been a Director for the past two years owing to business reasons tendered his resignation and Ex-Mayor H. F. Ketcheson who was next in order was appointed to take his place.

It was decided to approach the City Council in regard to the "Annual Get-Together Banquet" and made arrangements to entertain the County Council at the January session.

### TEN DIE IN TRAIN WRECK

Santiago, Chile, Dec. 30.—Ten persons were killed and twenty-three injured in a train wreck in a tunnel near Lota, Southern Chile, says an official report received here today by the Government.

## SAYS GOVERNMENT FORMS UNHOLY ALLIANCE WITH THE UNDERTAKERS

New York, Dec. 30.—Senator Edwards of New Jersey, wet leader, charges the Government with forming an "unholy alliance with the undertakers" in placing poison in it's denaturing formulas for industrial alcohol. Wayne Wheeler of the Anti-saloon league, however, says those breaking the law to obtain liquor are commiting suicide. Thirty-four deaths have occured in New York from poison liquor since Christmas and the toll will reach eight hundred for the year. Chicago for the year has 328, Philadelphia 150, Boston 145, St. Louis 56, Detroit 21, Baltimore 71, Pittsburg 130 and Cincinnati 43.

## WATCHES FLAMES DESTROY LITTLE HOME; LOST ALL

"Out-of-Work" Searching For a Job Returns To Ashes

YOUNG WIFE ESCAPES

Early Morning Fire at Stoney Lonesome Levels House

When he returned from a fruitless search for work this morning, which search he has pursued for the past fortnight William Cox, Centre Street, Stoney Lonesome, found his home in flames, the next door house theatened and his young wife recovering from the shock of finding that she had been sleeping in a burning building, having just escaped with her life.

**What Happened**

Mr. Cox arose early this morning and having attended to the fire in the kitchen stove, walked over to the station, where he had hoped to secure work. Coming out of the building at which he had applied for a position, he saw flames shooting from a burning building, but that it was his own home was the last thought to enter his head, having made sure that everything was safe at home before leaving.

To his horror on returning to Stony Lonesome he found the seething mass of flames was his own residence. Frenzied with fear, he dashed to a little knot of spectators and anxiously inquired his wife's whereabouts, to find to his great relief that she was safe in the next-door neighbour's house.

**The Fire**

The origion of the fire is yet unknown. When Mrs. Cox awakened she heard a crackling noise and investigated and smelt smoke, but not seeing any flames felt reassured. However, almost immediately, a neighbour's small boy, Ross Stapely, rushed in and shricked to her that her house was on fire. Hastely donning her clothes she rushed to the street, only in time to escape the now falling timbers, and narrowly escaping suffocation by smoke. Kind neighbors who had gathered in little knots to endeavour to do what they could towards saving the contents of the house immediately took the, frightened woman to the home of Mr. Richard Stapely. In the meantime efforts were made to save the home of Mr. R. Stapely, the crackling lbaze of the Cox home threatening to spread momentarily. Their efforts proved worthwhile and the Stapely home was unharmed.

**Owned By Mr. F. E. O'Flynn**

The six-roomed home, now but a mound of ashes, was the property of Mr. F. E. O'Flynn and the contents were not insured. "This fire has been a total loss to us, and we have lost practically everything", Mr. Cox told a representative from this paper this morning. Temporarily, Mr. and Mrs. Cox are residing with Mr. Cox's mother-in-law, Mrs. Alan Stapely.

## ST. THOMAS S. S. CHILDREN GIVE BRIGHT PROGRAM

Parents and friends of the children who crowded the building, attended the annual Christmas treat at St. Thomas' Parish Hall last evening and a very happy time was enjoyed by all present.

While Santa Claus had returned to the North Pole, Mr. Bob Gorman acting superintendant of the School acted as deputy for the patron saint of Christmas festivities and delighted the children when he handed down presents, candies and oranges to the little ones from the exquisitely decorated and huge Christmas tree.

**The Programme**

The distribution of presents was preceded by a very fine programme, Rev. M. Young, acting vicar, acting as chairman. The first number was

(Continued On Page Three)

### THE WEATHER

Lower Lakes and Georgian Bay—Southwest to west winds, mostly fair and rather mild today and Friday.

# CANADA IS WORLD S HAPPIEST MOST PROSPEROUS COUNTRY

### No Other Place Offers Same Inducements For Prospective Settlers

Toronto, Ont., Dec. 30.—That Canada is one of the few "100 per cent" countries in the world today was the opinion expressed by Mr. D. J. McDougald, Director of the Canadian National Railways, who has just returned from an extended tour of the world. During his absence from Toronto of four months duration, Mr. McDougald visited Japan, China, Malay States, Ceylon, India, Egypt and Great Britain, and he stated that while he found a general improvement in trade conditions in many of the countries he visited the superior position occupied by Canada among the world nations was the outstanding impression left by his tour.

"My trip brought home to me forcibly that we in Canada are living in one of the most desirable spots on the earth," Mr. McDougald continued, "compared to many other countries, we are enjoying a marked degree of prosperity and our people are contented and happy. I am convinced by my observations there is no nation which offers the same inducements to its own people and prospective settlers as does Canada from every angle."

Mr. McDougald also paid tribute to the transportation and hotel systems of the Dominion; "I travelled somewhat extensively in the various countries visited", he added, "and my experience more and more convinces me of the universally excellent service rendered to Canadians by the two great railway systems functioning here, as well as the hotels under their control; I might say that they are unexcelled throughout the world."

Speaking briefly upon trade conditions as he found them, Mr. McDougald stated that the most pronounced upward trend was noted in India which was largely due to the general tranquility prevailing throughout the land. While there was no apparent business stagnation noticeable in Japan, the Chinese ports at which he stopped, including Shanghai and Hong Kong, showed marked effects of the prolonged civil war.

"Apart from a more or less cessation of trade however, there was little to indicate in the coastal cities that war was raging in the interior."

Mr. McDougald concluded, "Only strictly enforced restrictions, preventing foreigners passing beyond clearly defined safety limits, indicated the turmoil which is convulsing China today".

**GRAIN EXPORTS THROUGH U.S.**

Washington, December 28.—Grain exports last week from the United States were 4,826,000 bushels, as compared with 5,114,000 bushels the previous week. Canadian grain exported from United States ports amounted to 2,334,000 bushels, against 2,022,00 the week before.

### LICENSE REVOKED

**Sweep Who Didn't Sweep is Made to Sweep**

Winnipeg, Man. Dec. 29 (By C.P.) —For several years a Winnipeg man hacked out a living as a chimney sweep without carrying out the duties of his "profession," it was revealed at a recent meeting of the city council.

Investigation by the Winnipeg license department brought forth the admission from the "sweep" that he obtained his license on the strength of borrowed tools. He had undertaken to clean hundreds of chimneys but instead of clearing out the soot he remained for a while in the basement and then collected his fee.

The culprit was compelled to sweep every chimney which the department could prove he had contracted to clean and then his license was revoked.

# ANCIENT WATER CLOCK GIVEN TO MUSEUM IN B. C.

Vancouver, B. C. Dec. 29 (By C.P.) A water clock two hundred years old, a reminder of the age when sun dials and hour-glasses provided the most common means of telling the time, has been presented to the Vancouver Museum. It looks like an ordinary clock until its door is opened for an investigaton of the works. The case is of age-blackened oak. The face is marked for twenty-four hours and is wrought in brass.

The motto: "Tyme wears away our days; use well these hours" is rudely engraved on a brass plate, with the figure of Time as a winged old man with a scythe, and on his brow is a solitary fore lock. On the door of the clock is a figure in brass wearing a royal crown. At the bottom of the clock is a brass tank which was designed to hold the water which dripped from within. A tall brass tube takes the place of the pendulum, and from here the water dripped away; and as it dripped it drew down a float which controlled the hands, and so time was marked.

The "Better Bazaar" organized by the Legaue of Roses in aid of the Royal Northern Hospital, held at Camden, realized £500 net.

Flames destroyed the $15,000 county hospital in Wausau, Wis.

### BIRTHS

MILLS—Born on Dec. 30th at Belleville General Hospital to Mr. and Mrs. W. J. Mills, 12 Chatham St., a daughter.


New Years Greetings

Take a Box. of Candy with you.

Dainty Packages

Choice Chocolates

29c to $5.00

A BOX

McKeown's Drug Store


# SOME CANADIAN FOLK LORE TOLD

Montreal, Que., Dec. 29 (By Canadian Press).—"Wherever a bloodroot flower grows an Indian brave has died fighting." This pretty fancy was described by Prof. Carrie Derick, of McGill University in an address given on "Some Canadian Folk-love," Some of the early Indians believed that warriors who died a natural death did not go to the Happy Hunting Grounds, but their souls inhabited the tree-tops where they tossed with the winds throughout the ages. The medical use of plants and herbs in the Eastern Townships had associated with them many old tales and much folk-lore, Prof. Derick said. "The doctrine of the signature," which taught that the appearance of the plant settled what diseases it cured was universally believed. Of camomile tea it was said, "it cured all wearisomeness." Wormwood was claimed to be excellent for all illhumors. Whether good living made the majority of easterners dyspeptic, Prof. Derick remarked that they all seemed to require varied and individual herb remedies. "Tansey tea was a favorite because of its unpleasantness."

Wreck of a United States airplane was washed up on the coast of Iceland.

# W. A. REID STANDS AGAIN FOR SYDNEY REEVESHIP ON RECORD

### Claims too Many Special Grants Made by the County Council

At the request of many ratepayers of the township of Sidney, I am again offering myself as a candidate for the Reeveship. Owing to certain developments during the year 1926 I feel justified in reaching this decision, some proofs of which I hereby submit. It is certainly in the interest of and should be approved of by every ratepayer that all revenue received from the tax imposed upon the people of our Township should be very carefully expended and not voted away in any case to bring particular favour to a member of any council who would be inclined to support such a request. For illustration; I am submitting to you a copy of the ways and means report of the 1926 June session of the County Council which is as follows:

The original copy may be seen by request of any ratepayer at the County office of Collector or Treasurer, Shire Hall, Belleville.

Upon the reading of the report Mr. W. A. Reid, Reeve of Sidney asked for the yeas and nays to be taken on clauses No. 12, 13, 13, 17 which resulted as follows: No. 12. That a special grant of $200.00 be given to the Municipality of Monteagle and Herschel to complete the opening of teh road to Baptiste Lake, to be expended in connection with Government grant of $100.00.

Yeas.—Bonter, McGuire, E. L. Reid, Anderson, Burlanyett, Ernest Brown, Haryett, Thompson, McMurray, Moore, Rollins.—11.

Nays.—Bailey, W. A. Reid, Jas. Taylor, J. L. Newton, Meagher, E. W. Brown.—6.

No. 13. That a special grant of $300 be given on Township Roads in the Township of Carlow.

Yeas.—Bailey, Bonter, McGuire, E. L. Reid, Anderson, Burlanyette, Ernest Brown, Haryett, Vanderwater, Thompson, Rollins, Moore, McMurray, Miller.—14

Nays.—W. A. Reid, Taylor, Newton, Meagher, McLaren, Curry, E. W. Brown.—7.

No. 16. That a special grant of $300 be given the Township of Dungannon to be expended on the leading road in the Township of Dungannon.

Yeas.—Bonter, McGuire, E. L. Reid, Anderson, McKenzie, Burlanyett, E. Brown, Haryett, Turriff, Vanderwater, Thompson, Rollins, Moore, McMurray, Miller.—15.

Nays.—Bailey, McLaren, W. A. Reid, Taylor, Meagher, Newton, Cury, Blue, E. W. Brown.—9.

No. 17 That a special grant of $200 be given the Municipality of Bangor, Wicklow and McClure to be spent on Lake St. Peter Road.

Yeas.—Bailey, Bonter, McGuire, E. L. Reid, Anderson, McKenzie, Burlanyett, E. Brown, Haryett, Turriff, Vanderwater Thompson, Rollins, Moore, McMurray Miller.—16.

Nays.—McLaren, W. A. Reid, Taylor, Meagher, Newton, Curry, E. W. Brown. —7.

Ordered that the report be adopted without amendments. Carried.

This is but one example of how your money is voted away. Sidney Township pays just about 1-6 of the whole amount of requisition received by the County Treasurer. If I were to take time and space I could show and prove to you many other instances where requests receive public financial support.

I believe every public man should have a vision of prosperity and future improvement. Our aim should be to assist where necessary and not allow someone who is not familiar with our local circumstances to dictate and persuade us to assist them when it is a well known fact their assistance should come from another source.

May I be permitted to appeal to you to carefully read over the ways and means report of the June Session and then consider if Col. Vanderwater was justified in supporting these special grants knowing full well as he does the regular grants that are given to the Northern Municipalities at the January Session, besides assistance these municipalities receive from the Colonization Department. The County grants are as follows: January 1926, Limerick $300.00; Faraday $125.00; Carlow $350.00; Tuder and Cashell $300.00; Wallaston $300.00; Dungannon $300.00; Bangor, Wicklure and McGuire $450.00; Monteagle and Hereshell $600.00; Mayo $300.00; Bancroft $300.00; Additional grant given this year to Marmora and Lake, $200.00.

Asking careful consideration for these facts along with others which I can prove, I do not think I am asking a mis-statement when I say Col. Roscoe Vanderwater or any other man who approves of such actions, are placing too much burden on the taxpayer of their municipality.

Leaving the matetr to the intelligent judgment of the ratepayers, I appeal to you for your decision and support for the year 1927.

Wishing you the compliments of the season,

I am,

Respectfully yours,

W. A. REID.


MARKET SPOTLIGHT — MINING STOCKS — MOWAT M&M McGILLIVRAY


Dec. 30th.—Castle Tretheway is producing high grade silver from at least two faces on eight different levels and is ready to open up the ninth. They are going to sink a new shaft and explore known ore bodies. The price of silver is low at present but what has caused the lull in the silver stocks more than anything else is the unprecedented boom in the Quebec Mining shares. Castle is a purchase of the more conservative type.

Mining Corporation has great possibilities. It's Cobalt property has stood up well. It has large high grade silver reserves in South Lorraine. It has the spectacular Cryderman gold property in Central Manitoba, now being diamond drilled, owns the Flin Flon copper-zinc gold-silver property in Northern Manitoba, optioned to Whitney interests and has interesting copper-gold prospects in Montbray, Rouyn. It's finances are in fair shape. The par value is $5.00 and it is now selling around $3.25.


Mowat & MacGillivray

Bank of Commerce Bldg.

Phone 1628.

J. H. NEELON.


# LEFT AT CHURCH SUES FOR $2000

Edmonton, Alta., Dec. 29 (By Canadian Press).—Sobbing out her plaint that having been left "at the church" in this city on July 31, by her intended husband and having a short time previously turned down another offer of marriage, she has no suitor now because folks laugh at her with derision, Annia Wyripa, a girl of 19, told her story before Mr. Justice Ford in the supreme court. By her breach of promise action she seeks $2,000 from George Vaculchik of Waugh. The defendant it seems after buying the plaintiff a wedding dress and veil on July 30, had gone off to Vegreville and got married within the week.

Fire in the business section of Kalamazoo, Mich., caused $250,000 damage.

# HUGE MONSTER OKANAGAN LAKE REPORTED DEAD

### Indian Witnessed Ogopogo's Death Struggles In Icy Waters

Vancouver, B.C., Dec. 30.—"Heaving, cracking ice thrown up into mounds" near the shore on Okanagan Lake, a few miles north of Kelowna, B.C., says a despatch from there, form the basis of reports that "Ogopogo, mystery monster," died during the recent cold weather.

Peter Simon, a halfbreed Indian, according to the despatch, said that while hunting along the shore he saw the ice "torn asundre by some monster's struggles, and fragments thrown far up on the shore."

Indian Tells Story

"Timidly venturing nearer,' it continues. "Peter said, he could see the giant form, sinuous and powerful, outlined beneath the ice, the tail feebly brushing for freedom, and the huge head bearing a ghastly resemblance to a sheep raised twice in the agony of its struggles.

"From his vantage point behind a tree, Peter watched the final battle for life, saw the great form subside gently into the ice. Creeping to the lake shore he made certain the monster was dead, then dropping his rifle, rushed frantically back to Kelowna."

Ice is Missing

Kelowna, B.C., Dec. 30—Although reports that "Ogopogo" has died, caught in the ice north of here, are believed unfounded, because there is very little ice in that district, investigation into the rumors is being conducted.

Calgary Claims Solution

Calgary, Dec. 30—Calgary newspapermen, aided by encyclopaedia, old prints and authentic legend, believe they have solved the Okanagan sea serpent mystery from a vantage point on dry land. They only await examination of the "Ogopogo's" dead body, if it is dead, for confirmation of the theory that the mystery monster is an oarfish, which has given rise to sea serpent stories on the North Atlantic for centuries.

How the "Ogopogo" migrated from the sea to the Okanagan Lake is a matter for investigation by more scientific "scientists."

Written descriptions and photographs of the oarfish coincide exactly with stories which occasional glimpses of the Okanagan "Ogopogo," with its sheep's head and other sea-serpentish attributes have furnished.

Joseph M. Santos, 95, and Mrs. Maria Silver, 80, were married at Oakland, Cal.

# OUR SISTER CITIES

*Newsy Neighborhood Notes*

DENIES CRUELTY

Kingston, Dec. 30.—Mr. A. Blakey, of this city, who was charged in Toronto with cruelty to animals, it being claimed that he cut the nose of a bull in order to remove the ring, informed The Whig-Standard today that he had a sworn statement from the previous owners of the animal in question, to the effect that the nose of the bull had been cut a year ago, and that Mr. Blakely's action at Toronto was one of kindness rather than of cruelty, in that his cuting away a slight strip of skin, allowed the animal to eat in apparent comfort.

Mr. Blakey stated that the case has been settled out of court.

BIG STILL FOUND

Montreal, Dec. 30.—The largest alleged illicit still ever captured in Canada was seized today by customs officials in a house at 266 Mullin Street, Longue Point. In addition the department men under Inspector A. J. Kearney seized a large quantity of denatured alcohol, renatured alcohol and benzine and chloroform, said to be used in the process of renaturing.

PROFESSOR LEAVES

It is with regret that the citizens of Kingston will learn that Dr. F. J. McFadyen, professor of New Testament Criticism and Exegisis at Queen's Theological College, has tendered his resignation to take effect on May 1st. During the six years that Dr. McFadyen had been a member of the staff of the college, he has made a host of friends, who will be sorry to see himself and his family leave the city.

Dr. McFadyen came to Kingston from India, where he was a member of the staff of a college, to which he is returning as principal.

JOB DEPARTMENT CHANGED

Kingston, Dec. 30.— Owing to the amalgamation of The British Whig with The Daily Standard, it was decided to discontinue The British Whig job printing department which was operated in connection with that paper and which was so favorably known throughout the country.

# GAVE 1000 TREES FOR PALESTINE

Toronto, Ont., Dec. 29 (By Canadian Press).—Mrs. David Dunkelman, president of the Toronto Hadassah Council, and Vice-President of the Canadian Hadassah, was signally honored when she was presented with one thousand trees to be planted in Palestine. Mrs. Dunkelman is the second Canadian to be so honored, Mrs. A. J. Frieman of Ottawa being the first. The trees, which are valued at $1,500 will be known as the Rose Dunkelman Grove, and will be a living monument to her work in the Hadassah and also in connection with the Zionist Movement.


Established 1870 S. A. HYMAN & CO., Makers Of Fine Furs

JANUARY

FUR SALE

NOW ON

20% To 30% Off

The economy of wise purchasing never presented to better advantage than now.

Every Fur Coat included in this Sale.

No Reserve

S. A. HYMAN & CO.

N. B.—Repairing and Restyling of Furs carefully attended to at Lowest Prices.



MOWAT & MAC GILLIVRAY

TELEPHONE 1628 — STOCK BROKERS — PRIVATE WIRES

BANK OF COMMERCE BLDG., BELLEVILLE

NEW YORK STOCKS — MONTREAL AND TORONTO STOCKS — MINING STOCKS

ORDERS EXECUTED ON ALL EXCHANGES



Special Bargains For Friday

LADIES' COATS
$19.50 Coats for $12.95.
$27.50 Coats for $16.95.
$37.50 Coats for $21.95.

FLANNELETTE GOWNS $1.29
Ladies' Gowns in good quality white flannelette, long sleeves. Special at $1.29.

CHILDREN'S BLOOMERS 49c
Children's Bloomers in fleece lined, assorted colors. Special at 49c.

FLANNELETTE GOWNS 98c
Flannelette Gowns in white flannelette, pullover style, short sleeves. Special at 98c.

DRESS FLANNEL 79c YD.
Dress Flannel in good range of colors. 31" wide. Special at 79c Yard.

BEACON CLOTH 98c YD.
Beacon Cloth in several patterns, suitable for kimonos and house jackets, 36" wide, reg. $1.25 and $1.50, for 98c Yard.

FANCY FLANNELETTE 25c YD.
Flannelette in a range of fancy patterns, reg. 35c On sale at 25c Yard.

HOSIERY 69c PAIR
Hosiery in cashmere and silk and wool, in a range of colors, size 8 1-2 to 10. Special at 69c.

MEN'S SCARFS AND TIES 75c
Men's Scarfs and Tie in silk knit, several colors, reg. $1.50. To clear at 75c.

LADIES' SCARFS 50c
Ladies' Silk Knit Scarfs in several good colors, reg. $1.00. On sale at 50c.

FLANNELETTE 19c YD.
Flannelette in a range of stripe patterns. 30 in. wide. Reg. 25c. On sale at 19c Yd.

EARL & COOK CO.

# THE BULLETIN BOARD

## *Mainly About People You Know*

**TRIED TOMORROW**

The two Indians, Leo Maracle and Peter Joynes who were committed for trial following the assault upon Chief Wilkins of Deseronto some weeks ago, will be tried tomorrow morning at 10 o'clock before His Honor Judge Deroche.

**CURLERS ATTENTION!**

Curlers have already commenced the season and several devotees of the "roarin' game" enjoyed many games last evening. A membership drive is in progress and already quite a number of new club members have been signed. The official opening takes place tonight when a social evening of cards and refreshments will be held. On New Year's Day the annual President vs. Vice-President's match will take place. Curlers are looking forward to a successful season.

# News From Surrounding Districts

## CONSECON

Miss Margaret McLean, of Ottawa, and Mr. Roderick McLean of Toronto, are visiting Mr. and Mrs. John McLean.

Miss Pearl Spriggs, of Toronto, was week end guests of Mrs. John H. Young.

Mr. and Mrs. Mont. Stapleton spent Saturday with Mr. and Mrs. B. S. Garetace.

Miss Marjorie Thompson spent Monday with Mrs. Herb. McCabe.

Mr. and Mrs. L. R. Yott and family, of Ameliasburg, Mr. and Mrs. Harold Walters and family, of Bloomfield, and Mr. J. A. Thompson, of Toronto, spent the week end with Mr. and Mrs. Jos. Thompson, also Mrs David Maybee, of Trenton.

Mr. John Yott of Ameliasburg, spent Xmas with his son, Mr. and Mrs. J. B. Yott.

Mr. and Mrs. Root. Young spent Xmas in Smithfield.

Rev. and Mrs. Walsh[illegible] and Harry spent Xmas in Col[illegible] with his father.

Mr. Allan Murphy is home from Rochester.

Miss Dorothy Collins, of Toronto, is visiting her grandmother, Mrs. Harmon Weeks.

Mr. and Mrs. Fred Alexander and family of Hamilton are visiting Mr. and Mrs. James McConkey.

Mr. and Mrs. Geo. Johnson spent several days in Toronto the guest of Mr. and Mrs. Potts.

Mr. and Mrs. Charles Cook and family were tea hour guests of Mr. and Mrs. W. W. Miller on Christmas.

Mr. and Mrs. Roy Taylor entertained a number of relatives on Christmas Day.

Mr. Jack McQuaid, of Toronto, spend the holiday with his sister, Miss Francis McQuaid.

Mr. and Mrs. Roy Ward and family of Kingston; and Mrs. Edith Blakely and family of Belleville spent Christmas with Mrs. Joe Ward.

Miss Myrtle Weeks spent the holidays with her sisters, Misses Verna and Bernice Weeks.

Mr. and Mrs. S. Smith and Clifford spent Xmas with Mr. and Mrs. Louis Murphy.

Miss Marjorie Thompson and Miss Marion Bush spent Tuesday with Mr. and Mrs. L. R. Yott and family of Ameliasburg.

## EIGHTH CON. SIDNEY

Mr. and Mrs. Lindsay, Irvin and Phyllis spent Xmas with Mr. and Mrs. Frank Irvin.

The January meeting of the River Valley W. I., will be held at the home of Mrs. Robert Bush on Thursday afternoon, January 6th.

Miss Pearl Herman spent Xmas holidays under the parental roof.

Mrs. Jared Hanna is spending a few days this week with her mother, Mrs. Wm. Bush.

Miss Mina Bradshaw had the misfortune to fracture her wrist last week.

Nominations occasioned the usual amount of interest and a number from here attended the meeting at Sidney Town Hall.

## CENTENARY

Miss Vera Ray and Mr. Kenneth Ray of Hamilton, Miss Stella Wellman and Miss Pearl Nicolson of Toronto, Miss Clara Adams of Peterboro Normal School, and Mr. Don Garrison of Queen's University, are at spending the holidays with their parents at Centenary.

Miss Mary White and Mr. Clarke White of Queen's University are spending their holidays with their parents, Rev. F. M. and Mrs. White at the parsonage.

Paris doctors are studying a man who was literally "scared blue." They are unable to return him to normal hue.

Collection of 20,000 water beetles has been given the National Museum.

ARENA

Band Wed. Night and New Year's Afternoon. Skating every afternoon and evening.

## CANNIFTON

Miss Anna Callery, Windsor, spent Xmas with her parents, Mr. and Mrs. C. A. Callery.

Mr. and Mrs. Norman Pierce and Master Dick, Cobalt, are visiting at Mr. Callery's.

Miss Marie Brenton spent Sunday with her friend Miss A. Callery.

Mr. and Mrs. Walter Slinker, Rochester, were Xmas visitors at Mrs. Rosevear's.

Mrs. G. D. Mason is visiting her son Slaude at Hamilton.

Mr. and Mrs. Webb and Clayton spent Xmas at Springbrook.

Mr. and Mrs. Gilbert and family, Bellevillle, had Xmas dinner at Mr. Matthews.

Mr. and Mrs. Way visited Mrs. Mather on Xmas.

Mr. and Mrs. Black spent the week end at Mr. W. Gilbert's, Carrying Place.

Mr. and Mrs. Ed. Shorey spent the week end at his sister's, Mrs. Bonn, of Napanee, who passed away Monday evening.

## 6TH LINE SIDNEY

The Sacramental Service was well attended at Scott's Church on Sunday.

Mr. Robt. Smith entertained his friend, Mr. Dan Carl recently.

Mr. and Mrs. H. Leonard and son, Donald, and daughters Bernice and Annie spent Xmas with Mr. and Mrs. Herb Gay.

Mr. and Mrs. C. A. Frost and Mrs. N. Rombough and daughter, Eyleen Mr. George Halsall, also Mr. Tom George spent Xmas at Mr. Claude Tucker's.

Mr. and Mrs. Armstrong, Mr. and Mrs. Robt. Smith and Mr. Harry McDonald of Foxboro, visited Mr. Ed. Jordan on Sunday.

Mr. and Mrs. Ross Dafoe had tea at Mr. H. Dafoe's on Christmas night.

Mr. and Mrs. Gerald Sine and children, also Mr. Mait Sine visited at Mr. K. Faul's on Christmas.

Mr. and Mrs. Henry Rook have been visiting at Mr. M. B. Scott's recently.

Mr. Wm. Haggerman and Alstia Sine were at Mr. E. Sine's on Xmas.

Miss Minnie Acker whom we thought was improving suffered a relapse on Sunday.

Miss Ida Mae Scott, nurse in training, had dinner with her parents, Mr. and Mrs. Walt Scott on Saturday.

Mr. and Mrs. M. B. Scott visited Mr. Geo. Rooks on Christmas Day.

Mr. and Mrs. Arthur Waldron and Mr. and Mrs. Bert Pringle spent a few days at Mr. V. Zpill's recently.

Mr. and Mrs. Palmer and Lillian Palmer from Rochester and Helen Hagerty visited at Mr. H. Leonard's on Sunday evening.

Mr. and Mrs. Walt Scott and Mr. and Mrs. J. A. Lott were at Mr. L. Badgly one evening recently.

Miss Maud Scott and Mr. Chas. Scott and Mr. and Mrs. W. C. Scott and son Raymond also Mr. and Mrs. Horace Yateman and Mr. and Mrs. Clements and children spent their Christmas at Mr. Geo. Bell's.

Mr. and Mrs. W. A. Ketcheson and sons Horace, Stanley and Douglas had their Christmas dinner at Mr. McLarn's.

Mr. and Mrs. Frank Sine, and Mrs. Bert Dafoe and sons Gerald, Ray and daughter Ema of Point Anne visited at Mrs. W. L. Moon's on Christmas.

Mr. and Mrs. W. Badgley and Mr. and Mrs. Carman Frost had dinner at their parents Mr. Howard Dafoe for Xmas.

Mr. and Mrs. W. R. Rose and Mr. and Mrs. H. W. Rose and children had dinner and tea at Mr. Neil Davis'.

Mr. and Mrs. Chatman and children also Mr. Isaac Striker had Christmas dinner at Mr. Chas. Striker's.

Mr. Claude Dafoe and Mr. Earl Dafoe of Windsor and Mr. Ernest Fox of Treton are visiting relatives in the neighborhood.

Mr. Spir of Grimsby visited his sister Mrs. Thomas Ketcheson recently.

Mr. and Mrs. Avery Martin spent their Christmas under the parental roof

Mr. Donald Monk of Toronto is visiting friends in the neighborhood.

A ball will be held in the New Year at Lansdowne House in aid of the appeal for £100,000 for the National Association for the Prevention of Tuberculosis.

# Social and Personals

Mr. W. E. Tummon, M.P., was a visitor in town today.

Miss Bessie Jeffery is holidaying at her home on Victoria avenue.

Mrs. Clifford Walker and Miss Dorcas Walker were in Toronto yesterday.

Mr. William Day, Molson's Bank Apartments, is spending New Year's in Toronto.

Mr. S. D. Atyeo, of Vineland, Ont., is visiting his sister, Mrs. J. E. Kerr, 294 Bleecker Ave.

Mr. and Mrs. Spencer, who have been visiting Mr. and Mrs. Jack Roach, Hillcrest avenue, have returned to Toronto.

Messrs. Chas. and Tom Jeffery, of Detroit, Mich., are expected home for New Year's Day.

Mr. Frank O'Connor has returned to Belleville after spending the Christmas holidays with relatives in Brockville.

Miss E. Jardin, Macannany Street, left today for Tacoma, Wash., where she will spend a few days with her brother.

Mr. Jack Moffatt, Charles St., and Mr. Keith Scott, Campbell Street, will spend New Year's week end in Toronto.

Mr. Frank Demo of Ottawa is spending the holidays with his brother, Mr. T. P. Demo, Coleman street.

Mr. and Mrs. Albert Jenkinson are in Hamilton attending the funeral of the late Mrs. Pulker, a former resident of this city.

The Rev. R. G. Stewart will be at home to his gentleman friends at the Manse, 271 George St., from 4 to 6 on New Year's afternoon.

Mr. and Mrs. H. Vernon Clarke and baby Jean, are spending the New Year's holidays with Mr. and Mrs H. J. Clarke, Foster Ave.

Mr. W. R. Wensley, Bank of Montreal, Midland, and K. A. Wensley of New York City, have returned to their duties after spending the Christmas holidays with their parents at 256 Bleecker Ave.

Miss Margaret Christie, Belleville, is visiting Miss Eleanore Rowland, Earl street, and was among the out-of-town guests at a dance given in the Venetian Gardens last evening by Mrs. T. W. Rowland and Mrs. W Moreland.—Kingston Whig-Standard.

The following names were omitted from the list of spiritual offerings for the late Vincent Brown,—Mr. and Mrs. J. Grosjean, Grafton; Mrs. E. C. Mulvihill, Lindsay; Mr. and Mrs. Thos. Major, Brockville; Mr. and Mrs. V. McIntyre, Lindsay. Sheaf—Sammy Symons and Ted Whelan.

# NIAGARA'S PEACH GETS MARRIED

Niagara Falls, Ont., Dec. 30.—A whirlwind courtship lasting four days ended Friday evening in the marriage of Mary Lawson, Niagara-on-the-Lake, crowned Miss Niagara Peach last summer at Port Dalhousie, and Mr. Harry Williams of Fonthill. Miss Lawson was judging a beauty show in Welland on Monday and Mr. Williams was delegated to drive her, and it was evidently a case of love at first sight, for neither had met until then. The romance culminated in a marriage at Fonthill on Friday evening.

Mrs. Williams was chosen queen of beauty last summer and represented this district at the beauty pageant at Atlantic City.

# Deaths & Funerals

**ELLEN O'KEEFE**

Mrs. Ellen O'Keefe, a former resident of Belleville and a life-long member of St. Michael's Church, passed away in Chicago yesterday. The body will arrive tomorrow accompanied by her daughter, Mrs. J. J. O'Reilly. Mrs. O'Keefe was a widow of the late Wm. O'Keefe.

# WEDDING BELLS

**HUDDLESTONE—COLDEN**

A very pretty wedding took place last Saturday (Christmas Day) at the Tabernacle Parsonage, when Miss Winifred Colden was united in marriage to William Huddlestone by the Rev. Mr. McMullen. The couple were attended by Miss Ruth Crosby and Mr. Allen Gausden. They will reside in the city.

# TODAYS MARKETS

New York, Dec. 30.—Speculative confidence in the stock market apparently was restored by yesterday's sharp rise in prices in the face of an increase in the call money rate from 5 1-2 to 6 percent.

Rails attracted strong investment demand under the leadership of Atchison, which moved up over three points to around 170. Union Pacific, Nickle Plate, Chicago and North western and Texas and Pacific also recorded good gains.

Universal Pipe common was bid up to new high level for the year. Merchandising issues continued to reflect reports of record breaking holiday earnings.

Chicago, Dec. 30.—Wheat, Dec. 136½, May 139¼. Corn, Dec. 70, May 80%. Oats, Dec. unquoted, May 49%.

Chicago Dec. 30.—Wheat scored an early advance in price here today owing more or less to higher Liverpool quotations than due. Besides, talk was current that exporters were in the market today for wheat from the United States. Opening ⅜ cent to ⅝ cent higher, Chicago wheat prices soon showed moderate gains. Corn and oats were also firmer, corn starting at ¼ cent to ½ cent up and later climbing a little more.

New York, Dec. 30.—Foreign exchange, steady. Great Britain 485. Canadian dollars, 7-64 of one percent discount.

Winnipeg, Dec. 30.—Opening—Wheat, Dec. ½ cent to ⅝ cent higher at 130⅝ to 131. May, ⅜ cent to ¾ cent higher at 134 to 134½. July, ⅜ cent to ¾ cent higher at 134 to 134⅝. Oats, May, ⅜ cent higher at 59¼. July, ¼ cent higher at 57⅜.

2 p.m. Stock Quotations as supplied by Mowat & MacGillivray.

| | |
|---|---|
| Argonaut | 51-52 |
| Area | 1.33-1.35 |
| Amulet | 2.90-2.93 |
| Barry Hollinger | 85-86 |
| Bourlamaque | 1.43-1.45 |
| Coniaurum | 3.15-3.20 |
| C.W.D.L. | 18¼-18½ |
| Can. Lorraine | 58-58½ |
| Capitol | 25-26 |
| Castle Tretheway | 1.07-1.09 |
| Corona | 36-36½ |
| Coniagas | 4.20-4.25 |
| Dome | 11.00-11.30 |
| Don Rouyn | 53-54 |
| Duprat | 32½-33 |
| Goldale | 28-28½ |
| Goldhill | 49-49¾ |
| Grover Daly | 25½-26 |
| Hollinger | 19.90-19.95 |
| Keeley | 1.62-1.65 |
| Kirk. Hunton | 28-29 |
| Kirk. Lake | 72-73 |
| Lake Shore | 14.72-14.78 |
| Laval Quebec | 42-42½ |
| Macassa | 31-31½ |
| McIntyre | 25.15-25.25 |
| Mining Corp. | 3.10-3.25 |
| Noranda | 23.80-23.90 |
| Nipissing | 8.90-9.00 |
| Pioneer | 1.06-1.08 |
| Premier | 1.88-1.90 |
| Pete. Cobalt | 15 |
| Teck Hughes | 5.60-5.65 |
| Tough Oakes | 57-58 |
| Towagmac | 4.75-4.80 |
| Vickers | 1.12-1.18 |
| Vipond | 1.64-1.66 |
| Wright Hargraves | 9.55-9.60 |

# FINLAND TO GET BIG PAPER MILL

London, Eng., Dec 29—(By Mail)—Peter Dixon and Company, who have large paper mills at Grimsby and Oughtibridge Sheffield, assert that had the railway company agreed to accommodate them in the matter of rates, the large wood pulp mills which they have recently contracted for in Finland would have been erected near Grimsby.

"Having obtained an option on the land," said a representative of the firm "We approached the railway company to ascertain what facilities they would render, because it meant the handling of about 90,000 tons per annum of timber and 40,000 tons of pulp.

"We further asked the railway company to carry from South Yorkshire Collieries 1,150 tons of coal per week at the rate of freight that is being charged to coal exporters.

"The railway company, however, refused to concede any of these points."

**MANITOBA LEGISLATURE WILL MEET ON FEBRUARY 3**

Winnipeg, Dec. 29.—The fifth and final session of the present Legislature of Manitoba will open on Feb. 3, it was announced by Premier John Bracken today. An imposing legislative program awaits the consideration of the members, amendments to the Provincial liquor laws, and immigration policy, being among the most controversial.

— "WATCH OUR ADVERTISING" —

THE WALKER STORE

The Store of High Values — At Low Prices

THIS CONTEST CLOSES MONDAY NIGHT 6pm.
DON'T FAIL TO TRY IT — IT'S WORTH YOUR WHILE
Correct Solution and Prize Winners will be Published
TUESDAY, JAN. 4. — WATCH THE RESULTS

WHAT DO THEY SAY?

J. I. W. S. M. I. B.

A "7 WORD SENTENCE" CONTEST

DO YOU WATCH OUR ADVERTISING ?— These letters are the beginning of words which connect with The WALKER STORE ADVERTISING

SEVEN WORDS

Each beginning with one of these letters, in the order they are given

SOLVE THIS SIMPLE PROBLEM

$10.00 MERCHANDISE FOR FIRST CORRECT SOLUTION RECEIVED

IT'S WORTH MONEY TO YOU

$1.00 MERCHANDISE FOR EVERY OTHER CORRECT SOLUTION RECEIVED

WRITE YOUR ANSWER ON ONE OF OUR
GUESSING CONTEST --- ANSWER COUPON
TO BE HAD AT THIS STORE
All Answers must be handed into our office or to any of our clerks, NOT LATER THAN MONDAY, JAN. 3, 6 p.m. Contest not open to employees.

THIS IS OUR STOCK TAKING WEEK
EACH DAY A SPECIAL WORTH WHILE

STOCKTAKING SPECIAL FOR FRIDAY
FINE LINGERIE CREPES
A Beautiful Quality Cloth in a large variety of fancy shades and novelty stripes. Usually Sold at 45c ........ 25c

# ST. THOMAS S.S.

(Continued From Page One)

a carol splendidly sung by the primary and infant class. This was followed by three bright recitations by Pearl Argent, Evelyn Argent and Nellie King. A pretty dance "Nursery Rhymes" by Lois Gorman, Shelia Carman and Phyllis Temple, followed and a cleverly presented recitation by Kathryn Taylor, Mary Voss Thompson delighted all by a pretty dance which was followed by three charming recitations by Ida Johnson, Spencer Evans and Donald Grass. A solo by Miss Dorothy Tilley was delightful and was followed by a pretty carol "Holy Night", by the primary girls. Philip Renouf, Frank Clark and Thomas Carruthers each gave an enjoyable recitation, and Miss Helen Chant charmed all by a pretty dance while Spencer Evans was heard with much pleasure in a carol. Lois Gorman and Phyllis Temple gave a pretty butterfly dance, and Dorothy Chant and Lenore Stafford a bright duet which was followed by a carol by the primary girls. Miss Betty Smith charmed the audience with a splendid piano solo, and Nellie McMichael gave a bright recitation which was followed by a splendid piano solo by Jean Wallbridge. A dance by the Junior girls trained by Miss E. Potter, followed, and in this pretty featur Kathryn nad Dorothy Clarke, Helen and Kathryn McCrodan, Shelia Carman and Lois Gorman took part Bobby Taylor, Philip Huddlestone, and Alfred Evans gave a much enjoyed trio which was followed by the concluding number, a bright play by Miss Helen Potter's boys class, augmented by Betty Davison and Isabel Wallbridge. The boys taking part in this bright and charming number were Donald Carman, Max Peoples Alfred Evans, George Geoffrey, Ken and Bob Taylor and Phillip Huddlestone.

All accompaniments were cleverly played by Miss Helen MacCuaig and Miss Hilda Ackerill. The accompaniment was a most enjoyable feature of the bright and delightful programme.

## TOO LATE TO CLASSIFY

WANTED FOR BELLEVILLE HIGH School. (1)A qualified teacher to act as supply teacher during the illness of any member of the regular teaching staff. (2) A teacher for the Millinery class in Night School. Duties to begin Tuesday, Jan. 4th. In both cases personal interview with the principal are recommended. d30-3td

**DIED**

KERR—At Belleville, December 29th, Mary Kerr in her 87th year, widow of the late Thomas Kerr.

The funeral will take place from the residence of her son, George Kerr, 20 Benjamin St., on Friday, Dec. 31st. Service at the house at 2 o'clock. Interment Belleville Vault.

## CARD OF THANKS

Mr. Albert Eggleton and family wish to thank their many friends and neighbors for kindness and sympathy in their recent bereavement, also for the many floral tributes.

**GREETINGS**

I wish to take an opportunity at this season to thank all of my customers for their kind patronage during the past year, and trust that your appreciated patronage may be retained. Sincerely wishing you happiness and prosperity throughout the coming New Year, I am

Yours faithfully,
J. T. WARREN.
d30-2td Prop. Chevrolet Garage.

Mrs. Thomas Brown and family wish to thank their many friends for the kindness and sympathy shown during their recent bereavement in the loss of a loving son and brother, also for spiritual and floral offerings received.

**NEW SOUTH WALES FLOODS**

Sydney, N.S.W., Dec. 30.—Roads, railroads and farms in many parts of New South Wales are under water and extensive damage has been done as a result of floods during the past few days.

New Year's
Laura Secord Chocolates

Nearly 1900 Pounds went out of our Store Christmas week.
Now comes a fresh supply for New Years. You will want some for over the two-day holiday.
Chocolates 60c a pound.
Salted Nuts 75c a half pound

DOLAN
The Druggist
Phone 138

WE WISH A
Happy New Year
TO ALL
WE WISH ALSO
THAT you always bear in mind that
OUR COAL IS THE BEST THE MINES PRODUCE
AND that we Specialize in LARGE NUT
HARD COAL
COKE
POCAHONTAS
CLEAN —: (*) :— SNAPPY
COAL —: (*) :— SERVICE
THE SCHUSTER CO., LIMITED
Phones 93 - 616

Daily Intelligencer
BAY OF QUINTE'S LEADING NEWSPAPER, BELLEVILLE
Printed and published every afternoon except Sunday and holidays for The Intelligencer Printing and Publishing House, Limited, in the City of Belleville, County of Hastings, Province of Ontario, at their office, 257 Front Street.
Telephone Numbers
Advertising and Circulation ... 48
Editorial and News ..... 124
"Let there be harmony in things essential—liberty in things not essential—Charity in all."

TO-DAY'S THOUGHT

Speak thou the truth! Let others fence
And trim their words for pay;
In pleasant sunshine of prudence
Let others bask their day.
Be true to every inmost thought,
And as thy thought thy speech;
What thou hast not by suffering bought
Presume thou not to teach.

HENRY ALFORD.

## BROADENING OUT

When Goldwin Smith was earning his reputation as Canada's foremost pessimist he used to point to the shape of the supposedly habitable and cultivable part of this country as evidence that Canada could never amount to much nationally—could never become a really united nation. His favorite epigram on the subject was that Canada is a land of length without breadth. He described the provinces as resembling a number of flakrods loosely fastened end to end. A nation so fashioned, he claimed, could never achieve solid success, and that was why he held that the "manifest destiny" of this country is to union with the country to the south—a nation with breadth as well as length.

The trouble with Goldwin Smith was that he was ignorant of Canada's geography and potential resources—wilfully ignorant, for even in his time the falsehood and absurdity of his conception of Canada had been demonstrated by substantial progress made in the development and settlement of what had been the Northwest Territories.

The absurdity of Goldwin Smiths epigram is revealed in the fact that the prize wheat grown on the North American continent this year was grown at Wembley in the Peace River district as far north from Belleville as Belleville is north of Florida. And it is the cool conclusion of eminent agricultural authorities that such are the extent and fertility of the Peace River valley, where this prize wheat was grown, that when it is provided with the railway facilities which are needed to carry its produce to market, it will be capable of producing as much grain as is now produced by the whole of Canada.

Even now this country has great breadth as well as great length, and it grows broader every year as the limit of settlement advances further and further north.

## SELF-HELP

Secretary Jardine, who represents the agricultural industry in the United States Administration, in his annual report assures the farmers of his country that they are better off than they are aware of.

Never, he declares, since 1920, have they occupied a better position than they do now, progress has been made in every department of their business.

This would appear to be coming it rather strong over the farmers who are at work all through the Middle West, South, and West, organizing trouble for the Government, which they blame severely for the great dissatisfaction existing among them.

The Secretary is, however, inclined to look a little deeper into things than do some of those whose opinions are contrary to his own. He finds reason for his optimism in the spirit of self-help which has developed among the farmers!

Legislation may be needed, and when demonstrably needed, must be initiated he agrees. But what makes for real progress and gives ground for encouragement, is the increase of farmer-managed agencies, controlling production and profitable marketing of foodstuffs and other necessities.

Proper storage facilities, fair transportation privileges, an equable credit system, are necessary as background furnishing, but it is to farmers' own organizations that Secretary Jardine looks for his hopes for the future.

## A BAD RECORD

Conditions prevalent in pre-prohibition days surely were never so bad as in New York, where the total number of deaths attributed to holiday alcoholic indulgence amounted to twenty-two throughout the city, being four more than were reported as the Christmas toll of last year. In addition, there were in the alcoholic ward of one of the city hospitals seventy-nine persons under medical treatment, fourteen of whom were women; and in another hospital ten alcoholic cases were reported. There is in this regrettable record plain indication that, notwithstanding the attempts that are being made by United States Government officials to enforce total abstinence upon the people, whoever wants forbidden beverages can get them and will get them, at any cost—even, as the result again shows, at the cost of life. Here are more startling instances where the cause of morality is set back rather than advanced by repressive statute and governmental effort to make public officials custodians of the citizens' habits. It has delayed the country with hypocrisy and corruption, and contempt; and disregard of the law is far more widespread than the latest fatal cases in New York city indicate. Experience may yet force the United States back to the Eighteenth Amendment with a determination to substitute for it a measure on lines that many people have urged and no doubt more will continue to urge.

## OTHER MEN'S THOUGHTS

"Hats off to the past; coats off to the future," says a Montreal paper. All right old top, but may we hang on to our B.V.D.'s?—Ottawa Journal.

A peculiarity of twelve monthly instalment payments is that they seem to come about three days apart and continue for about seven years.—Columbus Ohio State Journal.

A New York judge says it is no crime to smile at a pretty woman. But sometimes it means a life sentence.—Chatham News.

The United States spends a billion dollars a year on paint. And the New York Herald says some of it goes actually to paint houses.—Brockville Recorder and Times.

## HAVE YOU HEARD THESE ?

Customer: "I want to return this book I bought, "Stories for all Occasions."

Bookseller: "What's the matter with it?"

Customer: "It's a fake! There's nothing there for a man to tell his wife when he gets home at 2 a.m."

"Sir, your daughter has promised to become my wife."

"Well, don't come near me for sympathy. I knew something like that would happen to you hanging around the house five nights a week."

"Doesn't your wife miss you on evenings like this one?" asked one jolly good fellow of the other as they rolled homeward after the festivities.

"Well," replied the other, "not often. She can throw pretty straight for a woman."

Policeman—Wot are yer standin' yere for?

Loafer—Suffink.

Policeman—Well, just move on. If everybody was to stand in one place 'ow would the rest get part?

## THIRTY YEARS AGO

From The Intelligencer Files of

The Bachelors of Belleville were hosts of a splendid dance last night in the Quinte Hotel. The Stewards were: Prof Denys, E. L. Fralick, Aly Gillen, W. Hallowell, S. D. Lazier, J. H. Stirling, J. G. Phipps, F. S. Wallbridge and C. S. Laidlaw. The patronesses were: Mrs. John Bell, Mrs. H. Corby, Mrs. Davey, Mrs. J. J. Farley, Mrs. S. S. Lazier, Mrs. F. R. Lingham, Mrs. Kelso and Mrs. J. P. C. Phillips.

Mr. W. D. Robb who has been locomotive foreman in the G. T. R. shops has been appointed master mechanic of the G. T. R. Mr. W. E. Ball has been appointed to succeed him.

Miss Emily Grass, and Mr. Shelley Anderson were married this morning at Foxboro.

## THE CHURCH IN CANADA IS NEAR POINT OF SLEEP

### Young Christian Varsity Students Plan to Wake Them Up

### YOUTHFUL ZEAL

### A Few Enthusiasts Enough To Keep 1000 Worshippers Awake

Montreal, Dec. 30—Many churches throughout the land are just at the sleeping point. This is the opinion of A. C. Dawson, of Montreal, who, at the opening session of the second national conference of the student Christian movement in Canada, held last evening in McDonald college, Ste. Anne de Bellevue, urged that the adult members of these sleeping congregations observe in their own shame that youth was giving them an example of religious zeal by which they ought to benefit.

A few enthusiastic young people declared Mr. Dawson, have been enough to keep a church of 1000 people from going to sleep. If this be true, and Mr. Dawson had seen cases, deliberations at the conference of the student Christian movement would, he thought, have a wholesome influence on the adult church goer who goes to church, but not with a receptive heart.

Influence of Young

Miss Gertrude Rutherford of the executive committee of the movement, admitted her reason for what should prove far-reaching influence of this conference of 200 young men and women representative of Canada's universities and colleges from coast to coast.

"The thing we have in common," she remarked, "is the desire that we each live for ourselves a good life. We have each a common conviction as to how that good life may be attained. We have all traveled sufficiently far in life to know that this good life can be achieved not by one's self alone, but almost entirely by the movements of those other folks with whom we come in contact. If the movements of others are influential factors for good or bad in one's life, the student Christian movement should prove increasingly a power for goodly living."

## KING'S YOUNGEST SON 24 YEARS OLD

London, Dec. 29—Prince George the youngest son of the King and Queen celebrated his 24th birthday last Monday. A happy family party was held at Buckingham Palace in honor of the young Prince who has just returned from his twenty naval service in Oriental waters, and the birthday festivities were in the nature of a welcome home. Prince George, like his royal father is a keen sailor. He is now a lieutenant and has seen service several years. He is very popular with his fellow officers, who affectionately call him "P. G." His quiet modesty and amiable temperament have won him many friends.

Also like his father, Prince George's favorite sport is shooting, and he is an excellent shot. He is also fond of riding but his life in the Navy has not given him much opportunity to become expert.

He receives an annuity of about $50,000 and is free of any burden of expectancy regarding the throne, especially since the birth of the Duke of York's daughter, Elizabeth, who is now third in line of succession, following the Prince of Wales and her father. So Prince George lives a happy care free life, but is most intent on his naval duties.

## JUST WHERE IS CAROL?

Paris, Dec. 28.—Despite reports to contrary published by some newspapers, it was established by Associated Press today that former Prince Carol of Roumania has not yet returned to his villa in Neuilly fashionable Parisian suburb. Persons close to him expressed opinion that he was enjoying quiet holiday somewhere on Riviera.

## TRAGEDY

Into the toy store
I went
To buy a doll,
And carried it away,
But the doll I took
Was nothing
To the doll I left.
And yet
What could I say?
There I was,
Buying a doll.

—H. P.

O'Keefe's BEERS
GOLD LABEL ALE PILSENER LAGER SPECIAL STOUT
Put an edge on jaded appetites—build up stamina.
Made by O'Keefe's Beverages Limited, Toronto.
FRANK HIGH, Local Distributor.

## LETTERS TO THE EDITOR

"THE LAST RESORT"

The "Action Catholique" of Quebec paints a vividly true picture when it says: "After our vast plains and wooded mountains have been shaved; after our water courses of today have become, like those of Africa, torrents capable of producing at one moment immense power, only to be transformed the week after into insignificant streaks; after the great factories which are being built today by the labour of thousands have become silent and deserted, there will still remain the land, willing always to return a hundrofold to the man who is ready to devote to it all of his attention."

This picture painted by "Action Catholique" is so strikingly true that all thinking Canadians should take it to heart. Even the land, which has never yet failed us, will become sterile and barely a desert waste when the trees have disappeared and the water-courses become dry river-beds.

FRANK J. D. BARNJUM.
Montreal, December 28th, 1926.

Victor V.E. PROCESS Records

I'd Love to Call You My Sweetheart
Fox Trot Jesse Crawford on the organ with Orchestra 20257
Vocal Johnny Marvin 20288

Hello Bluebird
Fox Trot Art Landry and His Orchestra 20285
Vocal Miller and Farrell 20291

Just a Bird's Eye View
(Of My old Kentucky Home)
Fox Trot Jean Goldkette's Book—Cadillac Orchestra 20268

Mary Lou
Fox Trot Goodrich Silvertown Cord Orchestra 20284

Half A Moon
(From the Musical Success "Honeymoon Louis.")
Fox Trot Nathaniel Shilkret and Victor Orchestra. 20231

Because I Love You
Waltz Nathaniel Shilkret and the Victor Orchestra 20277
Tenor Henry Burr 20258

At "His Master's Voice" Dealers

Victor Talking Machine Co. HIS MASTER'S VOICE of Canada, Limited

COMPLETE SELECTION OF THE NEWEST
VICTOR RECORDS
AT
DOYLE'S Drug Store

Buy These Victor Records
AT THE ORIGINAL GENUINE
GERHARD HEINTZMAN
245 FRONT ST. MUSIC STORE PH. 1031

SINCLAIR'S

COATS
$11.95

Some exceptional values in Ladies' and Misses' Winter Coats. Good cloths and all fur-trimmed. Coats that are worth seeing. Regularly to $25.00, to Clear at $11.95.

DRESSES
$19.95

A rack of Dresses marked for quick clearance. Included are flat crepes, georgettes and satin-faced crepes in a range of colors. Regular values to $32.50. To Clear at $19.95.

SINCLAIR'S

YOUR VOTE IS THE ONE I NEED TO ELECT ME COUNCILLOR FOR THURLOW TOWNSHIP
I have met the time to make a personal call on each elector
Fred W. MacDonald

DELANEY
WITH FURS ADVANCING IN PRICE
is it reasonable to expect any one to reduce the price of their fur coats 20 to 30%?
Before deciding to buy a coat at from 20 to 30% discount, call and see our stock and compare our prices and quality with the special bargain sales. You will find our regular values are equal if not better than those prevailing elsewhere.
WE BUY RAW FURS

FOR RENT
Electric - Floor - Waxer-
$2.00 PER DAY
Will do a week's work in one day and do it better. Saves time, strength and money.
C. B. Scantlebury

EXCLUSIVE
FURRIER
17 Campbell Street
Phone 797 Opp. Y.M.C.A.

CANADIAN NATIONAL RAILWAYS

GOING EAST

| | | |
|---|---|---|
| North Stn. No. 14: | 12.00 noon | —International Limited, daily. |
| North Stn. No. 6-36 | 4.28 p.m. | —Inter-City Limited, daily except Sunday |
| North Stn. No. 28: | 4.05 p.m. | —Local Passenger, daily except Sunday. |
| South Stn. No. 8: | 2.41 a.m. | —Express, daily. |
| North Stn. No. 26: | 1.30 a.m. | —Fast Train, Daily except Sunday. |
| North Stn. No. 18: | 12.20 a.m. | —Mail Train, Daily. |
| North Stn. No. 16: | 2.02 a.m. | —Fast Train, Flyer, daily. |
| South Stn. No. 10: | 11.02 a.m. | —Mail and Express, Daily, except Sunday |

GOING WEST

| | | |
|---|---|---|
| North Stn. No.109: | 5.10 p.m. | —Express, Sunday Only. |
| North Stn. No. 15: | 2.51 p.m. | —The International Limited, daily. |
| South Stn. No. 7: | 3.25 a.m. | —Express, Daily. |
| North Stn. No. 21: | 3.30 a.m. | —Express, Daily except Sunday. |
| North Stn. No. 19: | 2.20 a.m. | —Mail Daily. |
| North Stn. No. 17: | 4.25 a.m. | —Express, Daily. |
| North Stn. No. 35-5 | 5.35 p.m. | —Inter-City Limited, daily except Sunday |
| North Stn. No. 29: | 6.35 a.m. | —Local Passenger, Daily, except Sunday. |
| North Stn. No. 27: | 11.45 p.m. | —Local Passenger, Daily, except Sunday. |
| South Stn. No. 9: | 6.10 p.m. | —Mail and Express, Daily, except Sunday. |

BELLEVILLE AND PETERBORO

GOING WEST

| | Leave Belleville | Arrive Peterboro |
|---|---|---|
| Mail ..... | 5.20 a.m. | 8.00 a.m. |
| Passenger ..... | 5.40 p.m. | 7.15 p.m. |

BELLEVILLE AND MADOC

GOING SOUTH

| Leave Madoc | Arrive Belleville |
|---|---|
| 9.00 a.m. | 10.50 a.m. |
| 2.50 p.m. | 4.15 a.m. |

BELLEVILLE AND PETERBORO

GOING NORTH

| | Leave Belleville | Arrive Peterboro |
|---|---|---|
| Passenger .... | 11.10 a.m. | 8.35 a.m. |
| Mail ..... | 2.45 p.m. | 12.15 p.m. |

Belleville and Peterboro service daily except Sunday.

BELLEVILLE AND MADOC

GOING NORTH

| Leave Madoc | Arrive Belleville |
|---|---|
| 12.05 p.m. | 1.45 p.m. |
| 6.10 p.m. | 6.45 p.m. |

CANADIAN PACIFIC TIME TABLE

| Going West | Going East |
|---|---|
| 3.31 a.m.—Daily except Sunday. | 1.17 a.m.—Daily except Sunday. |
| 5.18 a.m.—Sunday only. | 5.18 a.m.—Sunday only. |
| 2.45 p.m.—"QUINTE", Daily except Sunday | 12.07 p.m.—"CANADIAN", Daily. |
| 5.35 p.m.—"YORK", Daily. | 4.14 p.m.—"RIDEAU", Daily except Sunday |

# HALF — PRICE — SALE
## THURSDAY AND FRIDAY

### Silk Stockings
Pure Thread Silk, spring needle. Fashioned. In all the leading shades. Full range of sizes. Reg. $1.50. **98c pr.**

### Electric Curlers
Guarantee with each set. Nickled with black handles. Reg. 98c. **69c**

### Scarfs
All our Women's Silk and Wool Scarfs including plain crepe de chine, figured silk scarfs and knitted scarfs. **Half Price**

### Beaded Purses
Silver, green, blue, red, rose, black or white, with fancy metal frames. Reg. $1.49. **98c**

### Slave Jewelry
Bracelets, regular 95c, $1.95, up to $4.50. Pendants, Necklaces, Brooches, Etc. All the very latest styles so popularly used today. **Half Price**

### Fancy Bed Spreads
Krinkle, Rayon and Honeycomb Spreads, in single or double bed sizes. **One Third Off**

### Writing Paper
Boxed neatly and attractively in shades of blue, mauve, green, pink and white. Reg. 50c, 75c and 95c.
**Half Price**

### Novelties and Perfumeries
Perfumeries, and French Ornaments, Atomizers, Pincushions, Perfume Droppers, Children's Jewelry and Pearl Beads.
**Half Price**

### French Ivory
Consisting of Hair Containers, Combs, Brushes, Mirrors, Powder Boxes, Picture Frames, Cuticle Knives, Button Hooks, Buffers, Clocks, Jewel Cases, Clothes.
**All Half Price**

### Fancy Silk Ties
Women's Silk Ties in Windsor and four-in-hand styles.
**Half Price**

### Desk Lamps
A Great Bargain in Glass Desk Lamps, some with silk shades. A great variety, regular $7.75, $9.50 and $10.00.
**At $5.00**

### Boxed Handkfs
All our fancy colored linen and fine lawn Handkerchiefs, in boxes
HALF PRICE

### Towel Sets
Fancy Towel and Washcloth Sets either one or two of each in a box Reg. 75c, 95c, $1.25, $1.50.
HALF PRICE

## The Ritchie Co., Limited

### Tie and Handkf Cases
Genuine Leather Cases, either separate or in sets, for handkerchiefs, soft collars, ties, card cases, bill folds, jewel cases, writing cases. **Half Price**

### Ma - Ma Dolls
Ma-Ma Dolls and Pat-o-Pat Dolls, regularly $1.59 to $2.98. VERY SPECIAL **98c**

### California Dahlias
In white or red, with green foliage. **5c each**

### Fancy Glassware
Glassware from Czecho-Slovakia, beautifully colored —Vases, Baskets, Candy Jars, Etc. Reg. 95c and $1.25. **Half Price**

### Wicker Work Baskets
Fancy Work Stands in natural wicker with decorative patterns. Reg. 95c, for **49c**

### Beaded Table Mats
To be used under hot dishes. Reg. 39c, 49c, 69c, 75c, 85c. All at **One Third Off**


# MADE HER FORTUNE BUT COULD MAKE NO FRIENDS—ENDED LIFE

Waterbury, Conn., Dec. 30—Miss Lulu Morden came here out of the West ten years ago with a college education and a determination to succeed as one of the newer women in industry. Tuesday morning they found her body in a gas-filled room of her sixteen room home, a suicide because, during these ten years of struggle and achievement in industry, she had not been able to make friends. Loneliness had developed into despair.

She was president and treasurer of the Morden Manufacturing Company, producers of loose leaf books and stationery appliances, and employed 300 men and did an annual business of $150,000. She had started her business no nothing, hiring a toolmaker to execute the designs she originated and gradually the business grew so that it is estimated her estate is worth at least $500,000.

She bought the home in which she died, and that was about all she spent on herself outside the necessities of life. She forgot completely that styles change each year, so that when she died her clothing was of the type of the year she went to Leland Stanford University, 1905.

The few persons who knew her said her loneliness oppressed her greatly. When she bought her home she had a score of huge old elms cut down to "let more sunlight and cheerfulness in." Several times she had remarked that business had unfitted her for making friends.

She was born in Nebraska and before her graduation from Leland Stanford she attended Teachers College in Emporia, Kan. In college she began work on the inventions which later she used in founding her business here. When she died she had patended forty-seven devices. Only one relative is known to survive her. He is Charles Morden, of the staff of the Portland Oregonian, Portland, Ore. She left no will.

## WHAT'S NEW
(From a Woman's Standpoint)

A New York editor reports: "A judge has ruled that a pretty woman may smile at a jury—for he might as well."

The latest fashion in bracelets consists of wearing a dozen, sometimes two dozen, tiny gold bangles on one wrist.

It is interesting to note that when the jumper dress is of crepe satin or velvet there are lavish trimmings of lame, or a skirt of gold or silver cloth is worn with a jumper of velvet or satin trimmed with lame.

## AIKENSIDE
—By—
MARY J. HOLMES

She died in my arms, Maddy. I felt the last fluttering of her pulse, the last beat of her heart. I laid her back from her pillows. I wiped the blood from her lips and from her golden curls. I saw her buried from my sight, and then, Maddy, I started home; thoughts of you and thoughts of Lucy blended equally together until Aikenside was reached. I talked with Mrs. Noah; I heard all of you there was to tell, and then I talked with Agnes, who was not greatly surprised, and did not oppose my coming here to-night. I could not remain there knowing you were alone. In the bridal chamber I found your bouquet, with its 'Welcome to the bride.' Maddy you must be that bride. Lucy sanctioned it, and the doctor, too, for I told him all. His own wedding was, of course, deferred, and he did not come home with me, but he said: 'Tell Maddy not to wait. Life is too short to waste any happiness. She has my blessing.' And, Maddy, it must be so. Aikenside needs a mistress; you are all alone. You are mine—mine forever."

The storm had died away, and the moonbeams stealing through the window told that morning was breaking, but neither Guy nor Maddy heeded the lapse of time. Theirs was a sad kind of happiness as they talked together, and could Lucy have listened to them she would have felt satisfied that she was not forgotten. One long, bright curl, cut from her head by his own hand, was all there was left of her to Guy, save the hallowed memories of her purity and goodness—memories which would yet mold the proud, impulsive Guy into the earnest, consistent Christian which Lucy in her life had desired that he should be, and which Maddy rejoiced to see him.

CHAPTER XXIV.

FINALE

The close of a calm September afternoon, and the autumnal sunlight falls softly upon Aikenside, where a gay party is now assembled. For four year Maddy Clyde has been mistress there, and in looking back upon them she wonders how so much happiness as she has known could be experienced in so short a time. Never but once has the slightest ripple of sorrow shadowed her heart, and that was when her noble husband, Guy, said to her, in a voice she knew was earnest and determined, that he could no longer remain deaf to his country's call—that where the battle storm was raging he was needed, and like a second Sardanapalus he must not stay at home. Then for a brief season her bright face was overcast, and her brown eyes dim with weeping. Giving him to the war seemed like giving him up to death. But women can be as true heroes as men. Indeed, it oftentimes costs more courage for a weak, confiding woman to bid her loved ones leave her for the field of carnage than it costs them to face the cannon's mouth. Maddy found it so, but Christian patriotism triumphed over all, and stilling her own grief, she sent him away with smiles, and prayers, and cheering words of encouragement, turning herself for consolation to the source from which she never sued for peace in vain. Save that she missed her husband terribly, she was not lonely, for her beautiful dark-eyed boy, whom they called Guy, Jr., kept her busy, while not very many weeks afterward, Guy, Sr., sitting in his tent, read with moistened eyes of a little golden-haired daughter, whom Maddy named Lucy Atherstone, and gazed upon a curl of hair she inclosed to the soldier father asking if it were not like some other hair now moldering back to dust within an English churchyard. "Maggie" said it was, Aunt Maggie, as Guy, Jr., called the wife of Dr. Holbrook, who had come to Aikenside to stay, while her husband did his duty as surgeon in the army. That little daughter is a year-old baby now, and in her short white dress and coral bracelets she sits neglected on the nursery floor, while mother and Jessie, Maggie and everybody hasten out into the yard to welcome the returning soldier, Major Guy, whose arm is in a sling, and whose face is very pale from the effects of wounds received at Gettysburg, where his daring courage had well-nigh won for Maddy a widow's heritage. For the present the arm is disabled, and so he has been discharged, and come back to the home where warm words of welcome greet him from the lowest servant up to his darling wife, who can only look her joy as he folds her in his well arm, kisses her beautiful face. Only Margaret Holbrook seems a little sad, she had so wanted her husband to come with Guy, but his humanity would not permit him to leave the suffering beings who needed his care. Loving messages he sent to her, and her tears were dried when she heard from Guy how greatly he was beloved by the pale occupants of the beds of pain, and how much he was doing to relieve their anguish.

Jessie, grown to be a most beautiful girl of nearly sixteen, is still a child in actions, and wild with delight at seeing her brother again, throws her arms around his neck, telling, in almost the same breath, how proud she is of him, how much she wished to go to him when she heard he was wounded, how she wishes she was a boy, so she could enlist, how nicely Flora is married and settled down at the cottage in Honedale, and then asks if he knows aught of the rebel colonel to whom just before the war broke out her mother was married, and whose home was in Richmond.

Guy knows nothing of him, except that he is still doing what he deems his duty in fighting for the Confederacy, but from exchanged prisoners, who had come up from Richmond, he has heard of a beautiful lady, an officer's wife, and as rumon said, a Northern woman, who visited them in prison, speaking kind words of sympathy, and once binding up a drummer boy's aching head with a handkerchief, which he still retained, and on whose corner could be faintly traced the name of "Agnes Remington."

Jessie's eyes are full of tears as she says:

"Poor mamma, how glad I am I did not go to Virginia with her. Its months since I heard from her direct. Of course it was she who was so good to the drummer boy. She cannot be much of a rebel," and Jessie glances triumphantly at Mrs. Noah, who, never having quite overcome her dislike of Agnes, had sorely tried Jessie by declaring that her mother "had found her level at last, and was just where she wanted to be."

Good Mrs. Noah, the ancient man whose name she bore would as soon have thought of leaving the Ark as she of turning a traitor to her country, and when she heard of the riotous mob raised against the draft, she talked seriously of going in person to New York "to give 'em a piece of her mind," and for one whole day refused to speak to Flora's husband, because he was a "dum dimocrat," and she presumed was opposed to Lincoln. With the exception of Maddy, no one was more pleased to see Guy than herself. He was her boy, the one she brought up, and with all a mother's fervor she kissed his bronzed cheek, and told him how glad she was to have him back.

With his boy on his sound arm, Guy disengaged himself from the noisy group and went with Maddy to where the little lady, the child he had never seen, was just beginning to show signs of resentment at being left so long alone.

"Lulu, sissy, papa's come; this is papa," the little boy cried, assuming the honor of the introduction.

Lulu, as they called her, was not afraid of the tall soldier, and stretching out her fat, white hands, went to him readily. Blue-eyed and golden haired, she bore but little resemblance to either father or mother, but there was a sweet, beautiful face, of which Maddy had often dreamed, but never seen, and, whether it were fancy or not, Guy thought it beamed upon him again in the infantile features of his little girl. Parting lovingly her yellow curls and kissing her fair cheek, he said to Maddy, softly, just as he always spoke of that dead one:

"Maddy, darling, Margaret Holbrook is right—our baby daughter is very much like our dear lost Lucy Atherstone."

THE END

Young baby was burned to death in Christmas eve fire of farm house on the Prescott highway near Ottawa.


Copyright 1926 Standard Oil Co.(N.J.)

# Nujol acts like Nature, said thousands of doctors

RECENTLY we made a country-wide investigation among leading doctors to learn why they advised the Nujol type of treatment for their constipation patients.

80.7% were prescribing it. A large proportion said it was "The more natural method of treatment." As one doctor put it, "Laxatives are irritating. Their repeated use brings on the laxative habit. Nujol trains the bowels to act naturally but thoroughly."

*Doctors Advise Nujol*

Nine doctors out of every ten told us they were advising the Nujol type of treatment for their patients in place of laxatives—and for these reasons: 1. Nujol is not habit-forming; 2. A more natural method; 3. A lubricant is better than a laxative; 4. Does not gripe; 5. Is not irritating; and 6. Nujol gives lasting relief.

*Unlike Laxatives*

Laxatives and cathartics act by irritating the intestinal tract. They cause the bowels to frantically expel the contents of the intestines and thus rid the system of the drugs that pills and potions contain.

Nujol acts entirely differently. It contains no drugs, no medicine. Its action is mechanical. It merely softens the dried waste matter in the intestines and lubricates the passage so that the muscles of the bowels can expel the waste matter regularly, naturally and thoroughly.

*Nature-given Remedy*

Nujol appeals to the medical man because it is a simple, scientific and safe remedy for constipation, no matter how severe the case may be. It is gentle in its action and pleasant to take. Children love it!

Get a bottle of Nujol from your druggist today. Doctors advise it for constipation whether chronic or temporary. Avoid substitutes.

**Nujol**
TRADE MARK
*For Constipation*



## WOODLEY'S FURRIERS
273 FRONT ST.

NORTHERN
# MUSKRAT
COATS
# $175.00

MUSKRAT Coats are in great demand this year. Our coats at $175 are made from exceptionally heavy dark Northern pelts, cut in all the fancy designs, with crush collars and cuffs, and linings of brocade. They are $225 values. BUY NOW while they are in stock.

WE BUY RAW FURS



## SCANTLEBURY'S
# FALL
# WALL PAPER SALE

——is proving a splendid success to home makers of Belleville, Trenton, Tweed, Madoc, Sterling, Napanee and even to Kingston and Cobourg are we sending Wall Papers.

While it lasts—All 1926 Wall Papers at HALF PRICE to make room for 1927 papers now coming in

Our Decorating and Painting also at Special Prices to those purchasing our papers, makes a saving all round. We are very busy and why would it not be so?

## All Wall Paper and Art Store
# SCANTLEBURY'S
At Belleville for 40 Years

A HAPPY NEW YEAR
TO
ALL
GEEN'S DRUG STORE

# The Daily Intelligencer

IRLAH & ARMSTRONG
Managers
BELLEVILLE BURIAL CO.
Funeral Directors
Phone 774-W. 14 Campbell St.

VOL. LVI. THE DAILY INTELLIGENCER FRIDAY, DEC. 31, 1926

PROBS—Fair and rather cold.

# 1926 May the New Year Bring Happiness and Prosperity to Everyone - May All Your Dreams Come True and All Your Ships Reach a Safe Anchorage 1927

## CITY FATHERS CLOSE BUSINESS FOR 1926-SPEND SOCIAL EVENING

### Short Session Followed By Mutual Compliments and Greetings

### GOOD BYE TO MAYOR

### R. J. E. Graham Retiring From Civic Offices Carries Good Will

As is the general custom at the concluding meeting of the City Council for the year the Mayor and Aldermen hold a short get-together meeting when the results accomplished during the year are briefly discussed and the officials are present and enter into the closing ceremonies.

Mayor Graham has been deservedly popular with everyone of the Aldermen and City Officials as was exemplified by the remarkably fine ovation given him last evening.

After a short addres by the Mayor Alderman Collins expresed the attitude of the Aldermen in the form of a motion and three hearty cheers were given for Mayor "Bob."

Mayor Graham expressed his appreciation of the splendid co-operation given him. He said he enjoyed the personal contact with the members throughout the year. "Less criticism than ever before has been shown by the citizens," he said. The recent election shows the sentiment of the people. Good judgment has been used in transacting the City business and a desire to work for the City of Belleville has been manifested by the Aldermen. The experience gained by you this year will benefit the City in 1927, he said. Alderman Collins moved, seconded by Alderman Wotten, "That we do now record our most sincere personal sentiments of regret in the retirement of His Worship Mayor Graham and in doing so we desire to convey to him our gratitude for the courtesy and distinction with which he has presided over our deliberations and to assure him not only our personal regard but of the universal esteem in which he is held throughout his native City. While therefore we will be deprived of the pleasure of serving under him during the coming year retiring as he is the youngest Mayor in the Dominion of Canada we hope that in the not too far distant future his personal business affairs may permit of his return to the office of Chief Magistrate of our fair City.

City Clerk Holmes spoke briefly on behalf of the City Officials

"It has been a pleasure to serve under you as Mayor in 1926. You have realized that the officials have tried to perform their duties satisfactorily and diligently and we have been met with a ready response in aiding in straightening matters out."

In his reply Mayor Graham said he realized the efficiency shown by the officials. "Sometimes it was difficult but the officials generally had the information desired at hand. The City indeed fortunate in having such a fine set of officials. I also desire to thank the newspapers for the splendid reports a ven the people of the Council meetings."

## MRS. ANN GIBSON GETS $1.00 BACK

The City Council at their last session for 1926 last evening wound up the business of the year after which Mayor Graham made a short address to the Aldermen which was followed by a motion introduced by Ald. A. B. Collins expressing the appreciation for the co-operation given by the Chief Magistrate. The members present were Mayor Graham, Aldermen—Wilmot, Collins, Duff, Hyde, Proctor, Wotten, Sinclair, Gorman, Cherry and Walker,

Two complaints registered by Mr. W. J. Jordan and Mrs. M. A. Campbell in regard to the flooding of cellars from water out of the services was read. The matter was left in the hands of the Council at the next meeting when a report of the situation will be presented by City Engineer C. A. Campbell.

It was moved by Ald. Proctor, seconded by Ald. Hyde that the usual grant of $50.00 be made to the Chamber of Commerce to assist in defraying the expenses the annual Get-Together Banquet with the County Council at their session here in January. This motion carried.

In the matter of the shovelling of sidewalks, it was recommended. That the remission of $1.00 be granted to Mrs Annie Gibson being charges for snow shovelling improperly made against her property.

In regard to the oiling of street oiling, power was given the City Treasurer to make a refund to all parties who have paid for street oiling during 1926 on streets that were not oiled.

## KINGSTON POSTMASTER RETIRES ON PENSION

Kingston, Dec. 3—Postmaster James Stewart this morning received formal notice that he was being retired at the end of the year. His duties end tomorrow night, but he has been requested to carry on till Monday morning, when a man from the Department at Ottawa will take over the position temporarily.

Postmaster James Stewart was appoint to office on Feb. 23, 1907. He succeeded the late Alexander Gunn.

## ENGINEER RETIRES AFTER 41 YEARS SERVICE

Listowel, Dec. 31—After over forty one years faithful and efficient service with the Canadian Pacific Railway, Engineer JJoseph Fair on Friday of this week lays down his tools, and will enjoy a well-earned rest. A record was the fact that he drove the markable feature of Mr. Fair's recsame engine for over twnty years.

## FIRE DESTROYED PRICELESS BOOKS

Rouen, France, Dec. 31.—Books and papers of priceless historical value were lost today when fire destroyed a portion of the famous old Hotel Deville, or town hall of Rouen. The structure, considered one of the finest specimens of renaissance architecture remaining in France, was formerly part of the monastery of St. Rouen. It contains statues of Joan of Arc, Louis Fifteenth and Corneille. The greatest loss was in the destruction of great part of the Archives stored away for hundreds of years.

## ST. LAWRENCE IS BACK TO NORMAL

Montreal, Que., Dec. 31.—The situation in the flooded district of Longueuil where the cellars of one hundred homes were inundated by the waters of the St. Lawrence River last night, due to an ice jam, was reported as practically normal today. The waters began to abate during the early hours of the morning and although the water levels along the river front still remain high, there is no danger of flood.

## GROCER MURDERED

### $1000 Stolen and Man Arrested With That Much on Him

Montreal Que. Dec. 31.—Fabien Martin, grocer was found with his skull crushed in and his throat cut from ear to ear in his store here to-day. The crime it is believed by ythe police was committed by three men who used an axe. One man was taken into custady by the police who found $1,000 in his pockets. The victim was robbed of similar amount. The axe was also recovered.

## TORONTO VOTES NEW YEARS DAY ON COUNCILLORS

### Keep Polls Open to Enable Jews to Vote After Sundown

Toronto, Ont., Dec. 31.—Tomorrow Toronto wil do its annual chore of municipal elections. For many years this city has made balloting for mayor, board of control, alderman, board of education and civic bylaws an integral feature of New Year celebration.

Various organizations have combined with candidates to secure record vote to morrow. "Vote as you like, but vote," is general slogan. New feature in this connection is extension of closing time for polling from 5 p.m. to 7 p.m. Election comes on seventh day of week and Jewish vote is now some considerable factor in several of city wards. Extension of time after sundown will enable polling of that vote.

Voting will take place on bylaws to continue daylight saving in summer months for another five years and to provide nearly $500,000 to dress up eastern entrance to exhibition grounds.

Mayor Thomas Foster, Controller Samuel McBride and former Controller W. D. Robbins are contesting mayoralty and four controllers and 24 aldermen representing various wards are to be elected to city council. Sixteen members including some acclamations, will be chosen for board of education. There are no major issues in the municipal contest.

## PURSE OF GOLD GIVEN TO MR. AND MRS. E. DRUMNEY

On the eve of their leave taking, to make their home in Rochester, friends of Mr. and Mrs. E. J. Drumney gathered at their home at Marysville last week to wish them every success in their new home in the United States and to present them with a purse of gold, a tangible expression of the neighbourhoods affection and esteem for the departing couple. Preceding a happy evening spent in dancing and games the following address was read to the host and hostess by Mr. Tom Currie Jr.

Dear Mr. and Mrs. Drumney:

We your friends and neighbours have taken the liberty of invading your peaceful home this evening in order that we may express to you a little of our feelings of respect and love upon the eve of your departure from our midst.

We could have wished you to abide with us to the end but its something of a solace to know that we may have the pleasing prospect of seeing you annually at least and renewing the fellowship with you that we have prized so much.

You have ever been good neighbours and kind friends always ready to lend a helping hand in time of need.

We feel that it would be very ungrateful on our part to allow you to leave Marysville without showing a little appreciation of your kindness. We therefore ask you to accept this purse as a token of goodwil from those your friends who have gathered here tonight.

In leaving us you may be assured you are carrying with you our best respect and our hearts desire is, that you will in your new home have health and prosperity, not forgetting the friends of your old neighborhood.

Signed on behalf of your neighbours
Tom Currie, Jr.
Jos. Horigan.

## W. J. HUME HAS RESIGNED FROM C. I. A. COMPANY

### Newly Appointed Vice-President Severs Established Connection

### 20 YEARS SERVICE

### Will Announce Future Plans in About a Week's Time

Mr. W. J. Hume, newly appointed vice President of the Canadian Industrial Alcohol Company and formerly General Manager of the Corbyville Plant has severed his connection entirely with that corporation, his resignation having been sent to Head office in Montreal.

This much Mr. Hume confirmed over the telephone this morning to the Intelligencer but he would not say whether or not he was going to manage the amalgamated Distilleries of Hiram Walker and Gooderham and Worts. He said that he would be ready to make an announcement of his future plans in about a week's time.

20 YEAR'S SERVICE

Mr. Hume's resignation breaks a 20 year period of service with the C. I. A. Company and it's predecessors. If, as is expected, his plans take him from Belleville, the city will regret losing a valued citizen, but will congratulate him on his success. It is obvious that a particularly fine position has been offered Mr. Hume to lure him away from the connection he had established.

Mrs. Hume, formerly Miss Elleen Jenkins is a popular member of the young set and leader of Belleville society.

## COMING EVENTS

Don't forget Moose Euchre and Dance, Moose auditorium, Wed. Jan. 5 Euchre 8 to 10. Good prizes. Dancing 10 to 1. Bon Ton Orchestra. Door prize. Refreshments. Admission 47c plus tax. Members please bring cake. d31 & j3

Bay of Quinte Country Club New Years Evening Ball Tonight. Entrance on Bridge Street, near Barber Shop. Dec. 31-1 td.

SUNDAY SCHOOL RALLY

All the Sunday Schools of the city will assemble in Emmanuel Church New Years Day at 11 o'clock. Speakers Rev. R. G. Stewart and Mr. F. E. O'Flynn. Everyone Welcome! 1td

Sacred Cantata, "The Story of Bethlehem," by Holloway Street Church choir, and short organ recital Sunday evening January 2, 1927. d31-1td

ESTELLA C. BLACKBURN

Teacher in oils, watercolors, and china will resume classes, Jan. 5th. Special attention given to china firing. 45 Highland Ave. Dec. 31—1 td

ATTENTION

Rawson Bus will leave corner of Bridge and Front Street, New Year's eve, 8 p.m., for the Utopia Dance in Trenton. 50c return. d31-2td

Rev. Mr. Kenny has returned to the City and will address the Juniors in the morning and preach in the evening. Theme —IN DESERT SOLITUDES WITH JESUS." You are just as much a Song God when tormented and vexed by wilderness forces. Mr. A. E. Buckle. Student will preach in the morning Splendid New Year's music in Anthem Quartette, and Solo. Cordially we invite strangers, students and citizens.

Mixed doubles at the Recreation Alleys. Pick any partner you want and bowl at any time. Special prizes, also a $7.50 sport blouse to the gent rolling the five highest games from Dec. 27th to Jan. 8th. d28-4td

FOR THE MOST HEAT
and the
GREATEST SATISFACTION
for the money, get your Fuel
from The
F. S. ANDERSON CO.

## ONLY 8 YEARS

### As Special Favor, Safe Breaker Gets Two Years Off

Toronto, Dec. 31.—Douglas Kew pleading guilty to a number of charges of safebreaking, was sentenced to eight years in Portsmouth Penitentiary by Magistrate ones in police court to-day. "Under ordinary circumstances, the Magistrate said, "I would have made it ten years, but at Detective Clarke's request I am making it eight years." Detective Clarke said that Kew gave valuable information to the police, in connection with his offences.

The prisoner was taken to the Toronto Jail to await removal to Kingston.

## TWO INDIANS ARE SENTENCED TO REFORMATORY

### Men Who Assaulted Chief Wilkins Sentenced to Serve Terms

Leo Mrracle and Peter Jaynes charged with assault on Chief of Police Alex Wilkins, of Deseronto on December 10th, appeared this morning before His Honor Judge Deroche in the court house, and were found guilty of the charge.

Leo Maracle was given one year straight in the Ontario Reformatory and Jaynes was sentenced to serve in the same institution for a period of not less than three months and not more than one year. The heavier sentence meted to Maracle was given by His Lordship on account of his previous record,, he having been convicted several times previously on different counts.

Judge Deroche, in delivering sentence, said that he felt that the convicted men deserved some punishment for the crime for which they had been tried. Good citizens do not break the laws of the country.

"To you, Maracle," said His Lordship, "your former terms in prison should have been a lesson, but apparently they have not."

In sentencing Jaynes of whose offence the Judge took a more lenient view, he said, "You Jaynes gave yourself up and I feel that your sentence should be slightly less drastic."

Chief Wilkins, who was the main witness, gave evidence of the affair of which he had been the victim. He stated that when he visited the car where the party were stalled on the night of December 10th, they immediately proceeded to act in a disorderly manner and struck him with a long pole inflicting severe injuries about his person fracturing two ribs and his nose and bruising him painfully.

The men in their evidence stated that they procured one gallon of hard cider on the evening in question and set out for a dance in Deseronto. On the way to the village they proceeded to absorb the liquor with the result that they "lost their feelings" and did not remember their actions or whereabouts until on their way home and had no recollection of the affray. His Honor refused to accept their plea and explanation of the evening procedure.

The prisoners were defended by Chas. A. Payne, of the firm of Porter, Payne and Wills, presented a convincing defence on their behalf. B. C. Donnan, County Crown Attorney appeared for the crown. Inspector E. C. Gurnett, of the Provincial Police, who made the arrest represented the Provincial Police.

## PONTIFICIAL MASS AT THE VATICAN

Rome, Dec. 31.—International jubilee year was closed this morning by Pontifical mass celebrated by Pope Pius in St. Peter's as the fact, that it marked the observance of anniversary of the festival of Christ, the King. Seated in the Sedia Gestatoria, the pope was carried in procession through St. Peter's to the Throne where he received individually the Cardinals, Archbishops and Bishops.

## WET WELCOME PREPARED FOR THE NEW YEAR IN LARGE U.S. CITIES

### AT THE WHITE HOUSE

Washington, D.C., Dec. 31.—President Coolidge today entertained Prime Minister Stanley M. Bruce of Australia and Mrs. Bruce at luncheon at the White House.

### New York Curfew Will Ring Tonight—Boston Happy

### GINGER ALE $3.00

### Fabulous Prices Being Charged For Reservations at Night Clubs

New York, N. Y., Dec. 31.—Reports from the east and west coast point to a rather "wet welcome" to the year 1927. Forbidden alcoholic beverages are expected to play a large part in the annual celebrations and incidentally add much to the cost of the night's fun.

Prohibition officials here have stated that none other than usual precautions will be made against illicit buying and drinking of boose. Old Broadway is taking on a gala appearance and proprietors of all sorts of amusement enterprises, especially night club owners, are expected to reap a harvest. Prices have doubled and tripled in many cases, but not withstanding it is confidently expected that record crowds will take part in the celebration.

As a guide to the high prices, ginger ale in night clubs will cost three dollars a bottle.

Washington and Oregon advices state that no good liquor is available there and the prohibition officials have failed to announce any plan for an offensive against merrymakers.

On the other hand, citizens of Chicago today were invited to a happy but innocent welcome of the New Year. Even waiters in cabarets and hotels are pledged to aid prohibition officials in their efforts "to make the night happy but dry". Regular dry agents will make their appearance amongst the celebrants.

CURFEW 2 A. M.

New York, N. Y., Dec. 31.—Whereas no curfew law will be in order in New York tonight, Boston's Hotels and Clubs will have ot suspend operations at two a.m. Hub celebrants have stocked up with plenty of stimulants, according to an unofficial report and prohibition enforcement officials have declared they will not molest flask toters.

Philadelphia's New Year Eve celebration will not be wet if Federal and city authorities can prevent it.

Meanwhile, thousands of churches throughout the nation will be open for watch night services and the more seriously and religiously inclined will partake of spiritual rather than liquid celebration.

## GAS REPORT IS PRESENTED; READ TO COUNCILLORS

### Interesting Figures of Inspectors Given to Aldermen For Digestion

The report of the Wynne Robert Son and McLean Co. in regard to the Inspection of the gas department was read at last evening's meeting of the City Council.

The total number of meters inspected was 810. Total number of other services inspected, 567.

Total meters and services 1377. Calls at other houses 254, Up to Dec 13, 569 orders were issued for the changinTg or removal of meters.

Number reported changed or removed 322. Balance remaniing to be changed 247. Two consignments of meters were recently sent to each of two of two meter manufacturers for repairs were tested for accuracy of registration.

The following figures with regard to the make of gas were submitted:—

Aug. 1925—$3,925,000; Aug. 1926—$4,024,000—no % drop.

Sept. 1925—$3,921,000 — Sept. 1926—$3,746,000—4½% drop.

Oct. 1925 — $3,478,000 — Oct. 1926—$3,097,000—11% drop.

Nov. 1925 —$3,060,000 — Nov. 1926—$2,567,000—16% drop.

Up to Dec. 15th 1925 — $1,129,000—up to Dec. 15, 826,000—27% drop.

The figures were taken from the daily reports of operation at the Gas Works which in Oct. and Nov. 1925 do not correspond with meter readings.

The receipts from July to Novembe inclusive are:

| | |
|---|---|
| 1924 .... .... .... | $19,673.62 |
| 1925 .... .... .... | 19,527.57 |
| 1926 .... .... .... | 18,840.32 |

## MOTOR LICENSES ARRIVED TODAY

Seven thousand sets of motor licenses arrived at the office of H. F. Ketcheson local distributor this morning. The licenses were shipped in cardboard boxes and weigh a total of four tons. They were manufactured by the Canadian Colortype Ltd., of Hamilton, Ontario The numbers range from 317-051 to 323-500. The police car will be adorned with the first license. It is necessary for car owners to purchase the licenses before February 1st.

H. F. Ketcheson has been the distributor at Belleville since 1914 and is one of the oldest men in this branch of Government service. Seven thousand licenses are annually sold here in a town of 12000 population which is regarded as an exceedingly high percentage. The territory covered extends for a radius of 15 miles from the city of Belleville. Mr. Ketcheson has retained the position only through constant and painstaking effort and has never once lost a record of the licenses issued although several times owners have come in to the office, paid for the plates and walked out, but these were soon traced down and their names placed on the books. The Government are most particular that an accurate record be kept of each license sold.

## Y'S MEN'S CLUB HOLD FINAL MEETING

The final meeting of the Y's Men's Club was held last evening at the association building. The various committees made their reports and the Club is finishing the year with a substantial financial balance. The new Board Directors for the ensuing year were announced by secretary George Parley as follows: Newton Thompson Geo. Pauley, Albert Armstrong, R. L. Brown, Vern Weir, Harry Poste, Ed. Buchanan.

Chairman Newton Thompson who has ably presided over the destinies of the Club this past year expressed his appreciation of the co-operation given him. A meeting of the newly elected members will be held on Monday evening at the "Y" when the new officers will be elected.

### THE WEATHER

Lower Lakes— Cloudy with some light snow, little lower temperature tonight. Saturday:—Fair with moderate temperature.

Georgian Bay:—Light snow today, little colder tonight and Saturday.

## WAR BREAKS OUT AGAIN—DISCOVER GANGSTER'S BULLET-RIDDLED BODY

Chicago, Dec. 31.—The belief that gangland's truce has come to an end was expressed today by the police, following the finding of the body of Hillary Clements, former Beer runner, two weeks after members of his family had pleaded for the gangsters to deliver up his body by Christmas time. Frozen and with three bullets in the skull, the body was discovered by two boys seeking adventure in an abandoned house on the south side, bringing true the premonition of John L. Clements that his brother had been murdered.

## TWO MURDERERS WERE ACTUALLY HANGED IN CHICAGO THIS A.M.

Chicago, Dec. 31.—James Gicius, 22 and Thomas McWane, 20, two youths convicted of the murder of three persons last July in suburban Cicero were hanged at the Cook County Jail shortly after seven o'clock this morning. The double sentence was imposed for the slaying of Frederick Hein and Miss Marie Blang shortly after they had left church service together and the killing few minutes later, of Taxi cab chauffeur.

# OUR SISTER CITIES
*Newsy Neighborhood Notes*

**PRESS SCORED**

Peterboro, Dec. 31.—The schools of Canada were landed as the ideal agents for democracy by R. F. Downey, B.A., B.Paed. school inspector for Peterborough West and Victoria East, in an address at Kiwanis Club today, and the press was scored for its attention to "murders and scandal." Mr. Downey spoke to a crowded gathering, many guests being present, with the full attendance of Kiwanians.

**SENTENCED ON FORGERY**

Kingston, Dec. 31.—William Shinner, who in police court a few days ago, pleaded guilty to a charge of forgery in connection with the passing of a cheque, came before Magistrate Farrell in the police court and was sentenced to not less than four months and not more than nine months in jail.

**CLEAR PART WAY**

The Provincial Highway will be kept clear of snow this winter only as far east from Toronto as Bowmanville according to the latest information from the Ontario Public Highway department headquarters at Toronto. At first, it was decided to clear the road to Oshawa and some agitation was on foot to extend this to Kingston.

**TO UNVEIL TABLET**

Oshawa, Dec. 31.—At the memorial service to be held in St. Andrew's United Church, this coming Sunday, a bronze tablet will be unveiled to the memory of the late Mrs. Mary V. Woodruff. The tablet which has been erected by the members of the Oshawa Red Cross Society, will be unveiled by Mrs. F. W. Cowan, president of the local branch. The tablet is only a slight way of expressing their deep appreciation of the wonderful work which the late Mrs. Woodruff has rendered to the Society and the city as a whole. It is expected that many citizens will take this opportunity to attend this memorial service to one of Oshawa's greatest citizens.

**POSTMASTER RETIRES**

Kingston, Dec. 31.—Postmaster James Stewart yesterday received formal notice that he was being retired at the end of the year. His duties end tonight, but he has been requested to carry on till Monday morning when a man from the department at Ottawa will take over the position temporarily. It has been known for several weeks that Mr. Stewart had been notified that he would be retired at the end of this year, but so anxious were citizens generally to have him retained that it was expected some action might be taken at Ottawa in response to their representations, but apparently nothing could be done. The age limit is 70, but there is a provision in the Act whereby if a man is fit at 70 and makes application within a certain period he can be retained from year to year until he is 75. Mr. Stewart is, as everyone knows, not only fit physically, but is as capable and active today as many men of 50. He made application within the specified time, but throtgh some inadvertence the order never went through the Cabinet, and because of this oversight apparently nothing can be done.

# COSTS $2161.20 TO BE DECENT

Ottawa, Ont., Dec. 29 (By Canadian Press).—Miss Margaret Gould, a Canadian economist, has drafted the first minimum health and decency budget for a Canadian family in which she concluded that $2,161.20 is the annual income necessary for the average family of five, insuring a minimum of health and social decency. Only two and a half per cent. of Canadians have an income tax to consider and of those who do pay this, 6.7 per cent. own 75 per cent. of taxable income. Over two and a half million heads of families have a net income of $2,500 or less.

Job Feeley, captain of police in Burlington, Iowa, was shot to death by a negro when the officer attempted to question him.

At the request of many ratepayers I am offering myself as a candidate for Councillor in the coming Thurlow Township Election. I solicit your vote and influence.
Wishing you the Compliments of the Season, I am
Respectfully yours,
**Angus Martin**

**New Years Greetings**

Take a Box of Candy with you.

Dainty Packages

Choice Chocolates

**29c to $5.00**

A BOX

**McKeown's Drug Store**

# ENGLISH PROUD OF THEIR PRINCE

## Heir to British Throne Resembles Average Englishman

London, Dec. 31.—The average Englishman is proud of the Prince of Wales because, it is asserted, he is so much like other Englishmen. He works hard and plays hard; he rides hard, albeit he sometimes falls hard? Wales is considered by the average Englishman to have most all the virtues and some of the faults of his countrymen.

This, perhaps, is why the latest book about the Prince, a sugary chronicle of anecdotes of Wales' world tours, has not met with full universal favor. One critic maintains that the author "has taken a dummy, loaded him with good casualties, and then produced him as the Prince of Wales". Such a man, he says "never existed and never will exist."

"The Prince of Wales," declares this commentator, "is surely good enough to stand true and analytical criticism. As it is the Prince is pictured without a single redeeming sin."

**Children's Colds**

Are best treated externally. Check them overnight without "dosing" by rubbing Vicks over throat and chest at bedtime.

**VICKS VAPORUB**

**WHY NOT CALIFORNIA THIS WINTER?**

Each year as winter approaches, Pacific Coast resorts attract in increasingly large numbers, those who desire a pleasant change from the rigorous weather of the East. Sunny California especially has become a most popular mecca for winter tourists because of its marvelous climate its varied possibilities for every branch of summer sport, its gorgeous scenery and excellent motor roads. If you have not yet wintered in California why not do so this year? There are several optional routes available from the Canadian Pacific concerning which ticket agents will gladly suppl; full information upon request. Travel at least one way through Canada via Canadian Pacific and revel in the miles of matchless scenery en route. Break the journey at Vancouver, then continue via Victoria where a delightful stopover at the famous hotel "Empress" will be thoroughly enjoyed. Consult nearest Canadian Pacific Agent for rates, reservations, etc., ask him to arrange your itinerary.

**ZUTOO TABLETS DO THREE THINGS**

—stop Headache in 20 minutes
—break up a Cold over night.
—stop oMnthly pains of women. There is. one. thing they will not do—they won't hurt you.

# W. A. REID STANDS AGAIN FOR SYDNEY REEVESHIP ON RECORD

## Claims too Many Special Grants Made by the County Council

At the request of many ratepayers, of the township of Sidney, I am again offering myself as a candidate for the Reeveship. Owing to certain developments during the year 1926 I feel justified in reaching this decision, some proofs of which I hereby submit. It is certainly in the interest of and should be approved of by every ratepayer that all revenue received from the tax imposed upon the people of our Township should be very carefully expended and not voted away in any case to bring particular favour to a member of any council who would be inclined to support such a request. For illustration, I am submitting to you a copy of the ways and means report of the 1926 June session of the County Council which is as follows:

The original copy may be seen by request of any ratepayer at the County office of Collector or Treasurer, Shire Hall, Belleville.

Upon the reading of the report Mr. W. A. Reid, Reeve of Sidney asked for the yeas and nays to be taken on clauses No. 12, 13, 16, 17 which resulted as follows: No. 12. That a special grant of $200.00 be given to the Municipality of Monteagle and Herschel to complete the opening of teh road to Baptiste Lake, to be expended in connection with Government grant of $400.00.

Yeas.—Bonter, McGuire, E. L. Reid, Anderson, Burlanyett, Ernest Brown, Haryett, Thompson, McMurray, Moore, Rollins.—11.

Nays.—Bailey, W. A. Reid, Jos. Taylor, J. L. Newton, Meagher, E. W. Brown.—6.

No. 13. That a special grant of $300 be given on Township Roads in the Township of Carlow.

Yeas.—Bailey, Bonter, McGuire, E. L. Reid, Anderson, Burlanyette, Ernest Brown, Haryett, Vanderwater, Thompson, Rollins, Moore, McMurray, Miller.—14

Nays.—W. A. Reid, Taylor, Newton, Meagher, McLaren, Curry, E. W. Brown.—7.

No. 16. That a special grant of $300 be given the Township of Dungannon to be expended on the leading road in the Township of Dungannon.

Yeas.—Bonter, McGuire, E. L. Reid, Anderson, McKenzie, Burlanyett, E. Brown, Haryett, Turiff, Vanderwater, Thompson, Rollins, Moore, McMurray, Miller.—15.

Nays.—Bailey, McLaren, W. A. Reid, Taylor, Meagher, Newton, Cury, Blue, E. W. Brown.—9.

No. 17 That a special grant of $200 be given the Municipality of Bangor, Wicklow and McClure to be spent on Lake St. Peter Road.

Yeas.—Bailey, Bonter, McGuire, E. L. Reid, Anderson, McKenzie, Burlanyett, E. Brown, Haryett, Turriff, Vanderwater Thompson, Rollins, Moore, McMurray Miller.—16.

Nays.—McLaren, W. A. Reid, Taylor, Meagher, Newton, Curry, E. W. Brown.—7.

Ordered that the report be adopted without amendments. Carried.

This is but one example of how your money is voted away. Sidney Township pays just about 1-6 of the whole amount of requisition received by the County Treasurer. If I were to take time and space I could show and prove to you many other instances where requests receive public financial support.

I believe every public man should have a vision of prosperity and future improvement. Our aim should be to assist where necessary and not allow someone who is not familiar with our local circumstances to dictate and persuade us to assist them when it is a well known fact their assistance should come from another source.

May I be permitted to appeal to you to carefully read over the ways and means report of the June Session and then consider if Col. Vanderwater was justified in supporting those special grants knowing full well as he does the regular grants that are given to the Northern Municipalities at the January Session. Besides assistance those municipalities receive from the Colonization Department. The County grants are as follows: January 1926, Limerick $300.00; Faraday $125.00; Carlow $350.00; Tudor and Cashell $300.00; Walloston $300.00; Dungannon $300.00; Bangor, Wicklure and McGuire $150.00; Monteagle and Hereshell $600.00; Mayo $300.00; Bancroft $300.00; Additional grant given this year to Marmora and Lake, $200.00.

Asking careful consideration for these facts along with others which I can prove, I do not think I am asking a mis-statement when I say Col. Roscoe Vanderwater or any other man who approves of such actions, are placing too much burden on the taxpayer of their municipality.

Leaving the matetr to the intelligent judgment of the ratepayers, I appeal to you for your decision and support for the year 1927.

Wishing you the compliments of the season,

I am,
Respectfully yours,
W. A. REID.

**WOMEN OF FRANCE DO DUTY TO COUNTRY**

Hazebrouck, France, Dec. 31—Thirty five mothers of the little village of Bavinchove nearby have just received medals of "Famillie Francais," for their share in countering charges of race suicide, so often made against the French.

The 25 mothers have a total of 243 children, making an average of almost seven children to each mother, a record for so small a community.

**"Business is Business" But Courtesy Pays**

BANKING FIFTY YEARS

OUR business friends, and yours with whom we make transactions, demand that precision of efficient execution which is a part of the regular service maintained by any bank in its daily affairs. To merit your confidence we must go further. The Standard Bank maintains a policy of personal courtesy in its dealings, regardless of their respective importance, which should be an asset in your business as well as in ours.

THE **STANDARD BANK** OF CANADA
BELLEVILLE BRANCH—John Elliott, *Manager*
Branches also at Bloomfield, Deseronto, Napanee, Picton, Trenton, Wellington

**ANNOUNCING THE OPENING OF ST. AGNES MANOR**

APARTMENTS AND ROOMS

**MONDAY JAN. 3, 1927**

Furnished and Unfurnished Rooms and Apartments
Steam Heating. Heat and Light Supplied
Reception Rooms and Private Entertainments
LARGE BALLROOM
Your Inspection Invited. For Rates and Particulars
Apply to Anne ST. Entrance or Phone 10.

**WE THANK YOU**

On this, the last day of the old year, we desire to extend our Sincere Thanks to the many friends and patrons of Wottens Limited.

During the year just closing, we have strived hard to retain the confidence of our old custmers and to make as many new ones as possible, and the fact that 1926 was the biggest year in our history is conclusive proof to us that our efforts were successful.

During 1927 we will continue our policy of "Selling High-grade Merchandise for Less," and we would appreciate a continuance of your ever increasing patronage.

Again we thank you—and we hope you will accept this as a personal greeting when

WE WISH ALL A MOST HAPPY AND PROSPEROUS NEW YEAR

*Wottens Limited*
LADIES' WEAR STORE

The Old Reliable Walker Foundry and Machine Shop
Serving the public more than seventy-five years
Now under management of
**Fruit Machinery Company, Limited**
We can supply Castings of every description and Repair all kinds of machinery
We Carry a Stock of Boiler Grates

| | | |
|---|---|---|
| Shafting | Hangers | Belting |
| Pulleys | Bearings | Sprocket Wheels |
| Chain Belt | Grinding Wheels | Plow Handles |
| Saw Arbors | Emery Stands | Babbitt Metal |

Plow Points and Shoes Wholesale and Retail
366 Front St. Phone 60

**-:GREETINGS:-**

I wish to take an opportunity at this Season to thank all of my customers for their kind patronage during the past year, and trust that your appreciated patronage may be retained.

Sincerely wishing you Happiness and Prosperity throughout the coming New Year, I am,

Yours faithfully,

**J. T. WARREN**

Prop. Chevrolet Garage.

**:-: VOTE :-:**
**DONALD C. McDONALD**
POINT ANNE
FOR
**COUNCILLOR**
IN THE
TOWNSHIP OF THURLOW
1927

**Rub Chest Colds Away: Stop Pains**

Pain and congestion is gone. Quickly?—Yes. Almost instant relief from chest colds, sore throat, backache, lumbago follows a gentle rubbing with St. Jacobs Oil.

Rub this soothing, penetrating oil right on your chest and like magic relief comes. St. Jacobs Oil is a harmless liniment which quickly breaks chest colds, soothes the inflammation of sore throat and breaks up the congestion that causes pain. It never disappoints and does not burn the skin.

Get a 35 cent bottle of St. Jacobs Oil at any drug store. It has been recommended for 65 years.

**RED PEPPERS END AGONY OF RHEUMATISM**

Red Pepper Rub takes the "ouch" from sore, stiff, aching joints. It cannot hurt you, and it certainly stops that old rheumatism torture at once.

When you are suffering so you can hardly get around, just try Red Pepper Rub and you will have the quickest relief known. Nothing has such concentrated, penetrating heat as red peppers. Just as soon as you apply Red Peppers Rub you will feel the tingling heat. In three minutes it warms the sore spot through and through. Pain and soreness are gone.

Ask any good druggist for a jar of Rowles Red Pepper Rub. Be sure to get the genuine, with the name Rowles on each package.

**We Wish You A Happy New Year**

We wish to thank you, the people of Belleville, and the surrounding country, also the many little children who were entrusted with drug store errands, for the generous treatment we have received during 1926. Not only for the money you spent with us, but for the friendly and cheerful spirit in which our dealings were carried on, which made our day at the Store not all labor, but one of pleasure and satisfaction.

We thank you, and wish you every good wish for 1927.

Terry Dolan — Fred Wodley
"Ike" Woodley — Warren Finkle
Charlie Dolan
(The Members of Our Staff)

**DOLAN The Druggist**

**Clearing Sale OF Dresses & Coats**

**DRESSES $7.95**
Dresses in tricotine and Poirett twill, several styles, reg. $11.50 to $15.00. To clear at $7.95.

**DRESSES $12.95**
Canton Crepe Dresses in a range of colors, reg. value $16.50, to $25.00. To Clear at $12.95.

**DRESSES $19.95**
value $27.50 to $35.00. To Clear at $19.95.
value $27.50 t $35.00. To Clear at $19.95.

**LADIES' COATS $12.95**
Ladies' Coats in Tweed and Velour, some models fur trimmed, reg. $18.50. On sale at $12.95.

**LADIES' COATS $16.95**
Ladies' Coats in Velour, Tweed and Marvella, fur trimmed, reg. value $25 and $27.50. To Clear at $16.95.

**EARL & COOK CO.**

# THE BULLETIN BOARD

*Mainly About People You Know*

**SPECIAL HOURS**

Due to to-morrow being a holiday the Post Office will observe special hours. The Public Lobby will be open from 8 A.M. to 6 P.M. General Delivery, Registration and Postage Stamp wickets will be open from 8.30 A.M. to 10.30 A.M. The money order wickets will be closed all day and there will be one morning letter carrier delivery. There will be an evening letter-box collection and all mail posted up to 12 o'clock noon will be despatched as usual.

# TODAYS MARKETS

CLOSE STANDARD STOCK EXCHANGE

| | |
|---|---|
| Argonaut | 53 53 1-2 |
| Area | 144 1.145 |
| Amulet | 2.85 2.88 |
| Barry Hollinger | .85-87 |
| Bourlamaque | 1.43 1.45 |
| Beaver | 67 67 1-2 |
| C. W. D. L. | 17 1-2 18 |
| Can. Lorraine | .58 59 |
| Capitol | 26 1-2 27 |
| Catle Tretheway | 1.05 1.10 |
| Corona | 35 36 |
| Coniagas | 4.25 4.30 |
| Dome | 10.00 10.10 |
| Don Rouyn | 56 58 |
| Duprat | 32 1-2 33 1-2 |
| Goldale | 29 29 1-2 |
| Goldhill | 53 54 |
| Grover Daly | 29 29 1-2 |
| Hollinger | 19.90 20.00 |
| Keeley | 152 153 |
| Kirk. Hunton | 29 1-2 30 |
| Kirk Lake | 87 89 |
| Lake Shore | 15.50 15.75 |
| Laval Quebec | 44 44 1-2 |
| Macassa | 31 1-2 32 |
| McIntyre | 25.15 25.25 |
| kk..2k 8.(34 5 unfl) | 56--$4 222222 22 |
| Mining Corp. | 3.10 3.15 |
| Noranda | 23.85 23.95 |
| Nippissing | 8.85 8.95 |
| Pioneer | 1.03 1.06 |
| Premier | 1.90 1.95 |
| Pete. Cobalt | 13 18 |
| Teck. Hughes | 5.48 5.49 |
| Tough Cakes | 61 62 |

NATURE started to make this gift for you — this precious, sparkling diamond that has outlived all the romances of ancient Egypt, Rome, Spain, France — and will continue to symbolize the loves and romances of ages and ages to come!

What more fitting token of affection than this aristocrat of Nature's Art?

Set in the new white gold mountings — the popular solitaire, or superb cluster—for as little as $25.00.

*Angus McFee*

Over Half a Century of Jewelry Satisfaction

216 Front St. Phone 128


**REMANDED A WEEK**

Lewis Bodore o fMarmora and Remy Lajolie of Tweed who were arrested by officer Nugent, Exley and Hill yesterday on charges of "keeping liquor for sale" faced ohn Newton, J. P. this morning and were remanded until January 7th

# SALVATION ARMY CHEERS POVERTY AND SUFFERING

While happily the majority of the residents of the city spend a peaceful and happy Christmas and New Year's eve, it falls to the lot of Commandant and Mrs. Squarebriggs to pursue their relentless search for those who need God's poor. Instead of surroundings breathing the breath of happiness and prosperity, their work of love and devotion takes them to the scenes of suffering, want and destitution, homes in which poverty undreamed by most folks and in which but for the ministrations of the Army, Christmas would mean nothing but the passing of another dreary day.

Christmas Eve, when a happy hurrying throng sought divers pleasures, the Commandant visited a home in which the wolf of poverty had made hideous inroads. The father out of work for weeks, had just secured work and worked one day, when an accident sent him into the hospital to suffer far more horrible mental than physical anguish at the thought of his family again plunged into the depths of want. Commandant Squarebriggs found the mother of the little family splitting miserable pieces of railroad ties in an effort to take the biting chill from the air of the little place she called home. The Commandant sick at heart at the suffering, did not advise any organization to come to the people's help, but did it himself. He saw that the little people of the house did not lose faith in Kris Kringle and that a good dinner was sent in for the family.

Today the Adjutant and his wife are covering the town to see what else is needed. Tonight they will officiate at a watchnight service at 10.45 and on Sunday, New Year's services will be held.

# Deaths & Funerals

**T. A. PEARSOLL**

T. A. Pearsoll formerly a highly esteemed resident of Prince Edward County died on Wednesday in Toronto, after a long illness. The remains were laid at rest today in Longbranch, Ont., where deceased had lived for some time.

**ELLEN O'KEEFE**

The remains of the late Mrs. Ellen O'Keefe, former resident of this city were laid to rest in the St. James Cemetery to-day. The funeral took place from the train to the church. Father Killean conducted the services. Bearers were W. Hogan, Whalen, J. Horn, Hoffman, C. Donovan and R. Slavin.


**ARENA**

Band Wed. Night and New Year's Afternoon. Skating every afternoon and evening.


# Social and Personals

Mr. Aubrey G. Bell of Toronto is the week-end guest of Mr. Jack Fleming, Ann street.

Mr. Robert Weaver of Port Colborne is visiting at the home of Mr. and Mrs. H. S. Tuck, Station street.

Officers of the Argyll light Infantry will be hosts of a reception to be held in the Armouries on New Year's afternoon.

**NEW YEAR'S DAY A BUSY ONE AT THE 'Y'**

Tomorrow is "Open House" day at the Young Men's Christian Association building when basket ball, volley ball and hand ball tournaments are down on the card.

The activities will commence at 10 o'clock, when the Staff and President will meet the rest of the world at volley ball. Some of the leading players in the city will be seen in action.

At 11 o'clock the annual "Old Boys" basket ball game will take place when some well-known court players will take part.

The Old Boys under the direction of George Faulkner, are reported to be gathering together a fast aggregation. George Faulkner of McGill University, Lawrence Wray of R. M.C., Percy Cole of Rochester, Russel Cole of Toronto, and several other former prominent local athletes will line up.

Against this array will be seen Vernon Weir, "Army" Armstrong, Ed. Buchanan, "Matt" Morrison, Bob Miles and Sam Curry.

The Alleys down stairs will be busy all daywhen the lady and gentleman trundles will bowl for prizes.

On Saturday night the Intermediate basket ball team will play against Kingston "Y" team in the Limestone City.

**WEDDING BELLS**

CONLEY—SAGER

A very pretty wedding was solemnized at Trinity Church, Shannonville, on Dec. 24th. at 7 p.m., when Reta Marie, eldest daughter of Mr. and Mrs. Oscar Sager, became the bride of William Conley, son of Mr. and Mrs. Gay, Belleville. The bride entered the church on the arm of her mother, to the strains of Lohengrin March, played by Miss Edna Doxtator. The bride looked charming in a pale pink georgette gown, trimmed with silver net lace and silver shoes and stockings to match, and carried a bouquet of bridal roses. The bridesmaid, Miss Muriel Howard, wore russet satin with blonde shoes and stockings to match, and carried a bouquet of ophelia roses. The groom was attended by his brother Mr. Elmer Conley, of Belleville. After the ceremony, about thirty-five guests assembled at the home of the bride where a sumptuous supper was served. The groom's gift to the bride was a beautiful watch, to the bridesmaid a bar pin set with diamonds, to the groomsman, a tie pin, and to the organist, a fountain pen. The bride received many beautiful and costly presents.

**BUNNETT—CANNING**

At Emmanuel Church Rectory last evening, December 30th, there entered into the bonds of Holy Matrimony, Miss Mary Bernice Canning and Mr. Ross Bunnett, both of this city. The happy couple were attended only by immediate relatives. The ceremony was performed by Rev. George Marshall.

MARKET SPOTLIGHT — MOWAT M&M MACGILLIVRAY — MINING STOCKS

Dec. 31st.—Colonna Mines has now been listed on the Standard Mining Exchange and is enjoying a lively market. This property has already announced an important find and, situated as it is close to Amulet and Area where ore bodies are definitely located, much more can be expected of the stock in the way of an advance in price. They own twelve claims in one block. The capitalization is $3,000,000; half of which 1,500,000 shares remains in the treasury. Exploration work is being actively pushed.

Aconda Mines is now selling at 35 cents a share where there is a splendid demand. Three important zones of mineralization have been uncovered so far. Considering its excellent location close to Noranda, Amulet, Don Rouyn, etc., and its large acreage of over 1,000 acres, we unhesitatingly recommend it as a most attractive buy. It will be listed shortly when we expect a much broader market for the shares with increasing values.

**Mowat & MacGillivray**

Bank of Commerce Bldg.
Phone 1628.
J. H. NEELON.

**AMELIASBURG**

large number from here attended the Xmas tree at Consecon on Tuesday night.

Mr. and Mrs. Cecil Henderson of Cobourg spent Christmas with Mr. and Mrs. M. S. Carington Mrs. Henderson and children staying for a few days.

Mr. and Mrs. Burton Adams and family Christmas with Mr. and Mrs. Joseph Adams.

Mr and Mrs. Bert Bonter and family of Rochester spent Xmas with Mr and Mrs. C. N. Adams.

Mr. Heber Sager died on Sunday morning.

Mr. and Mrs. Percy Whyte of Detroit are visiting friends here.

Mrs. W. Elvin and Mrs. George Carleyy took dinner Xmass with Mr. and Mrs. M. S. Carrington.

The Xmas concert at the Adams School was a grand success all enjoyed the program exceptionally well rendered.

Mr. M. Brown is seriously ill and not improveing very much.

Mr. and Mrs. Henry Ayrhart of Detroit are spending the holidays with his parents Mr. and Mrs. Thos. Ayrhart.

Mr W Taylor delivered an impressive Xmas sermon at the Adams School on Sunday.

Mr. and Mrs. Edgar Matthew are spending the Xmas holidays with relatives at Stirling

**St. Thomas' Church**

Sunday, January 2nd

8 a.m.—Holy Communion.

11 a.m.—Holy Communion with Sermon

3 p.m.—Sunday School with Bible Classes.

7 p.m.—Evensong with Sermon

Rev. C. J. Young, B.A., Temporary Incumbent.


— "WATCH OUR ADVERTISING" —

# THE WALKER STORE

The Store of High Values — At Low Prices

The year just about to close, thanks to your loyal support, has far exceeded our expectations. We will try to show our appreciation of your confidence by offering even better values throughout

NINETEEN TWENTY SEVEN

WE WISH YOU ONE AND ALL

A HAPPY NEW YEAR

START THE NEW YEAR RIGHT

HAVE YOU TRIED THIS PROBLEM?—YOU STILL HAVE TIME

WATCH THE RESULTS -- TUESDAY NIGHT

ENJOY THE FUN

WHAT DO THEY SAY?

J. I. W. S. M. I. B.

A "7 WORD SENTENCE" CONTEST

DO YOU WATCH OUR ADVERTISING ?— These letters are the beginning of words which connect with The WALKER STORE ADVERTISING

SEVEN WORDS

Each beginning with one of these etters, in the order they are given

SOLVE THIS SIMPLE PROBLEM

$10.00 MERCHANDISE FOR FIRST CORRECT SOLUTION RECEIVED

IT'S WORTH MONEY TO YOU

$1.00 MERCHANDISE FOR EVERY OTHER CORRECT SOLUTION RECEIVED

WRITE YOUR ANSWER ON ONE OF OUR

GUESSING CONTEST --- ANSWER COUPON

TO BE HAD AT THIS STORE

All Answers must be handed into our office or to any of our clerks, NOT LATER THAN MONDAY, JAN. 3, 6 p.m. Contest not open to employees.


**THE "VANCOUVER EXPRESS"**

One dictionary defines the word "express", as "to declare; to make known; to put into words; rapid transit or conveyance." To Canadians, with the prefix Vancouver, the word means decidedly more. In addition to rapid transit, "Vancouver Express" means comfort, convenience, quality of cuisine and the acme of personal service.

The fact that this Canadian Pacific through train starts from Toronto gives local patrons the advantage o rapid service to the Pacific Coast without change of cars. It is timed to reach the Western cities at suitable hours and to make convenient connections at Regina and Calgary for Saskatoon and Edmonton, and at Vancouver and South Pacific Coast points.

The "Vancouver Express" leaves Toronto Union Station daily at 9.00 p.m. Its service is proven and is the standard of the continent—Canadian Pacific throughout. Whether you travel in the Standard or Tourist sleeping cars, the Compartment-Observation or Colonist car, you are assured that perfection of courteous, efficient attention that identifies all branches of Canadian Pacific service.

Rates, reservations and full information from any Canadian Pacific ticket agent.

d21,23,24,27,29,31

William Faulk, who was lost for two days in a swamp, died from exposure after being rescued in Kennan, Wis.

Seventeen wild horses escaped from a car and roamed through Philadelphia for several hours before being captured.


Up-to-date Process of Re pairng Goloshes at Brown's 10 Campbell Street, and 4 pairing Goloshes at Brown's



TURLEY'S HONEY LUNG & CHEST SYRUP Mother's Old Time English Recipe AT ALL STORES


**FOUL BALL**

New York, Dec. 31.—Because Patrolman Leo V. Ross waved his club just as a bandit turned loose with his automatic, the patrolman is alive and well today. The nightstick deflected the bullet which had been fired point-blank from the thug's weapon.


THOMPSON & DUFFIN COMPANY

Funeral Directors

Private Chapel

Motor Equipment

Thompson Block

288 Front Street

Phone 62

Nights and Sundays

PHONE 1313


**DEATHS**

CHARLES EDGAR OUTWATER

The funeral of the late Charles Edgar Outwater took place yesterday afternoon from his residence, 7th Concession of house and graveside were conducted by the Rev. J. A. Black, of Plainfield. Mrs. Arthur Hall rendered a beautiful solo.

Interment took place in Plainfield Cemetery. The bearers were G. E. Lott, R. A. Hall, J. W. Hamilton, E. Hudgins, W. Parks, J. Rollins.

WILLIAM GRANT

William Grant, infant son of Mr. and Mrs. William Grant passed away at an early hour this morning at the home of his grandparents, Mr. and Mrs. Herbert Holton, 36 Station street. The deceased was a bright little boy of one year and nine months old. He was taken seriously ill some time ago.


WE WISH A

Happy New Year

TO ALL

WE WISH ALSO

THAT you always bear in mind that OUR COAL IS THE BEST THE MINES PRODUCE

AND that we Specialize in LARGE NUT

HARD COAL

COKE

POCAHONTAS

CLEAN —: (*) :— SNAPPY

COAL —: (*) :— SERVICE

THE SCHUSTER CO., LIMITED

Phones 93 - 616


*Famous Victor Artists will Broadcast from Dominion Stations*

Radio Stations CFCA, CHIC, and CCNK, Toronto, will be linked with the WEAF and WJZ continental tie-up, in the broadcast New Years Night (Jan. 1st) from 9 to 11 Eastern Standard Time, of the Victor Artist Programme. The broadcast will include the above famous artists, and in addition, the Victor Sales Orchestra. The event is naturally looked forward to by the vast radio audience, as one of the most outstanding in the history of radio broadcasting.

Daily Intelligencer
BAY OF QUINTE'S LEADING NEWSPAPER, BELLEVILLE
Printed and published every after noon except Sunday and holidays for The Intelligencer Printing and Publishing House, Limited, in the City of Belleville, County of Hastings, Province of Ontario, at their office, 287 Front Street.
Telephone Numbers
Advertising and Circulation ... 36
Editorial and News ....... 124
"Let there be harmony in things essential—liberty in things not essential—Charity in all."

TO-DAY'S THOUGHT

Life is not so short but that there is always time enough for courtesy.

EMERSON.

## 1926—1927

As the old year draws to it's close and the first flush of the dawning of a new year breaks over our horizon Belleville can fittingly take stock of the accomplishments of the past twelve months and ponder on what the next cycle will bring.

Looking backward there is much cause for gratification. The population has grown, there is less unemployment now than there has been at this season of the year since the war, our industries are busy and sound, our merchants report a good years business and the farmers of Hastings and Prince Edward enjoyed fine crops, which sold at uniformly profitable prices.

The future presents a smiling face. Bankers, Railroaders, Manufacturers and Merchants are unanimously of the opinion that 1927 will be Canada's year and there is no reason why Belleville should not share in the general wave of prosperity.

* * *

Mr. W. J. Hume, the new Vice-President of the Canadian Industrial Alcohol Co. this week was most optomistic as to 1927 business. On Sept. 30th the Company presented a splendid annual statement and Mr. Hume says that the three months since then are away ahead of last year's business.

This condition applies generally we believe, to the well established industries which form the back-bone of our City. The two hardware and lock factories, the Alemite Company the American Optical Co. and others are working at full speed with the New Year promising a steady flow of business.

Our newer manufacturing concerns form a bright spot in our outlook. The Carthage Machine Company is a splendid example. The parent Company in New York State is well satisfied with their Canadian business and are confident of a constant expansion.

The Canada Concrete Products Co. Limited have been employing almost fifty men and will probably need double that number in 1927, as they are planning to consolidate their Chatham Plant with the local business.

The Houston Lumber Company is another solid business which is bringing capital and employment to Belleville. We regret that our neighboring town of Tweed has to lose so substantial an industry, but we welcome the Company to this City.

* * *

The importance of Belleville as a distributing centre for Eastern Ontario is beginning to be recognized. No City enjoys better shipping facilities by land and water. Half way between the two most important cities of Canada; on the main lines of both the big Canadian Railways we enjoy unrivalled facilities for reaching the country's markets by rail. This year the Canada Steamships again made Belleville a lake port and our business by water is bound to grow. We have a fine land locked harbor and excellent docking facilities now, and, at comparatively small expense, the upper part of the Bay of Quinte with the Murray Canal could be made navigable by the largest freight boats.

In days well remembered by hundreds of citizens Belleville was an important port. The coming of the railways and later the motor truck largely killed this business, but it is coming back. Water shipping is always cheaper, where time is not an important consideration, and, with the deepening of the Welland and St. Lawrence Canals freight can come and go to half of Canada to say nothing of Europe without trans-shipping. Cities with lake harbors will have an enormous advantage over their inland sisters.

Finally we are on the main Provincial Highway running from Windsor to Montreal. In quick deliveries the motor truck is assuming a constantly increasing importance and we are ideally situated for a gathering and distributing centre for an enormous stretch of country.

* * *

To emphasize the importance of easy shipping arrangements two important announcements have recently been made. The Dairymen's Co-Operative Association have purchased land and will erect a fine big ware-house here for handling Eastern Ontario Cheese and the Maple Leaf Milling Company have moved their branch to this City. There will be many others, who will follow this lead.

* * *

Unemployment in the real sense of the word is practically unknown here. We have a few chronic unemployables (less than most cities of our size) and the Winter always sees a slackening off in the Building trade, but we have no group of people suffering for lack of work. We are informed that recently there was an acute shortage of both skilled and unskilled labor.

* * *

1926 brought one disaster to us, when the National Castings, a promising flourishing business was burned out. They will start again and there is good reason to hope that they will start again in Belleville. It was erronously reported that this company had taken over a plant in Campbellford, but this was only a Campbellford anticipation—we expect to see them remain a growing part of our industrial life.

In addition to those mentioned, the past year brought us some other new concerns—small, but with bright prospects and important in the aggregate. The Frontenac Paper Box Co. and the Belleville Wine Co., are businesses which give employment to a considerable number, and the Wine Company will afford a good market for wild and cultivated grapes from this section.

* * *

Under the inspiration of it's manager Mr. Owen Herity, the Chamber of Commerce grows in importance and service to Belleville. Mr. Herity is conservative in policy (if not in politics) and when he presages big things for 1927 we may confidently look for the fulfilment of our hopes.

The Chamber's new President chosen yesterday, Mr. E. W. Worth is a citizen of whom we are becoming proud. Always ready to do his share, and a little over, he will be an ideal leader. His business abilty and good judgment will be valuable to the City in the coming year.

The Chamber of Commerce has amply justified it's existence during the past three years. It has been directly responsible for adding such industries to our list as J & J Cash, Limited; Carthage Machine Co.; Canadian Concrete Products, and many others.

* * *

One of the important events of 1926 was the formation of an Eastern Ontario Association of Chambers of Commerce to promote the common interests of this part of the Province, particularly in the developement of Hydro Power. This Association was largely the work of Mr. Herity and will be a potent force in the growth of this whole section. The concerted voice of many towns and cities will be heard and heeded more readily by Governments and others than the plea of any one place.

* * *

Mr. G. A. C. Weir, Manager of the Bank of Montreal tells us that savings Bank deposits are showing a healthy increase and that a surprisingly large number of people are salting away bonds. The bond buying habit, born during the Victory Bond days, persists and wage earners are laying up capital either for future security or for investment in business.

* * *

The retail merchants are happy in increasing buying by both City and County customers. People are learning the fallacy of sending money out of their City and have discovered that our own store keepers give just as good values—better service—and final satisfaction.

* * *

One of the brightest features of our community life is the kindly neighborliness existing between the rural and urban people of this section. We have the second largest market in Ontario, where the original producer brings his produce and sells direct to the ultimate consumer for profitable cash prices. In turn the farmers and market gardener—is a valued customer of our stores.

Just who is responsible for this happy state of affairs we do not know. Every one seems to have a part. The City and County Councils and the Chamber of Commerce working in harmony have done much. Private citizens like Mr. John Elliott, Mr. Bruce Airhart of Marmora and scores of others have helped it along until the old feeling of mutual distrust and jealousy is dead. Long may it stay dead.

* * *

So we enter the New Year, 1927, proud and happy in our achievements—confident of our future. May we all realize our hopes and may each and all of us enjoy a Happy New Year.

## OTHER MEN'S THOUGHTS

"At one time," says Dame Ethel Smythe, "I counted 140 women to whom, if I had been a man, I should have proposed." That's what prevents so many men from marrying. There are so many girls that a fellow can't make up his mind whom to propose to.—Hamilton Herald.

King George and President Coolidge are expected to talk over the trans-Atlantic telephone. At least King George will talk, while Cal. if he is in a loquacious mood, will probably nod his head of couple of times.—Border Cities Star.

If we would just forget that we are perfect ladies and gentlemen, and crunch our food loudly and with vigor at our dining tables, our teeth would last years longer and give less woe while we have them. This from a prominent dental surgeon. The doctor explains that there is nothing for the teeth quite so good as bone-picking toast-crunching, celery-cracking and all the various forms of mastication upon which Etiquet with a capital E. frowns. Which will win, good teeth of fine manners? It will be a brave man or woman who dares say the former shall be first.Kitchener Record.

## HAVE YOU HEARD THESE?

"Do you and your wife agree in regard to politics?"

"No, we don't. But keep it to yourself, old man; I wouldn't have her know for anything."

Visitor: "How do doctor!—I've just dropped in to tell how greatly I've benefited by your treatment."

Doctor: "But—er—I dont remember you as a patient of mine."

Visitor: "I'm not, but my uncle was and I'm his heir."

Motorcycle Cop—Here you, pull over.

Autoist—Whasamatter?

M. C.—You were doing fifty.

Autoist—Will you write that down and sign it so I can show it to my friends?

## THIRTY YEARS AGO

From The Intelligencer Files of

Miss Maud Doxsee was married today to Mr. R. E. Runciman of Grafton.

While Mrs. Rosie Thompson, Church Street attended the Christmas tree at the Mission, thieves broke into her home and stole an amount of money.

Officers of the Curling Club elected last night were:

Patron—H. Corby, M.P.
Patroness—Mrs. Corby.
President—W. W. Pope.
Vice-President—T. Ritchie.
Chaplain—Rev. D. F. Bogert.
Sec.-Treas.—T. W. R. McRae.
Committee—E. H. La Roche, W. H. Biggan, M. Wright, J. F. Wills, F. Dolan and F. G. Lewis.

HORSE MEAT CONSUMPTION

More horse meat is being eaten in Prussia today than at any other time in history, not excluding the war period, when horses were slaughtered because there was little other meat available. The ministry of agriculture reports that the increased consumption is not due to a great relish for horse steaks, but to distressing economic conditions. The consumption of horse flesh increased 20 per cent this year over the corresponding period in 1925.

# Services In Belleville Churches

## Bridge St. Church

UNITED CHURCH OF CANADA
Rev. F. E. Malott, B.A., D.D., Minister
NEW YEARS SERVICE

11 A.M.—
"RETROSPECT AND PROSPECT"
2.45 P.M.—Sunday School. Begin the New Year with us.
7 P.M.—
"THE GOLDEN GATE OF OPPORTUNITY"

THE MUSIC

MORNING—Anthem—"Seek Ye the Lord." Varley Roberts
Mr. A. Stillman, Soloist
Solo—"I heard the voice of Jesus say." (Rathburn)
Mr. Jack Deacon
EVENING—Anthem — "O Come to my Heart Lord Jesus." (Ambrose)
Mrs. McKinnon, Soloist
Solo—"The Infant Jesus." (Yon)
Mrs. G. Stobie
10 A.M.—Junior League.
Wednesday 8 P.M.—Mid-week Service.
All Welcome.

EMMANUEL CHURCH
THE CITY LOW CHURCH
Rector Rev. George Marshall,
11 a.m.—Brief Address and Holy Communion.
3 p.m.—Sunday School and Bible Classes.
7 p.m.—Evening Prayer and Sermon, The Message of "Bygone Days."

## Tabernacle United Church

Rev. H. B. Kenny, Pastor
10 A.M.—Fellowship Service led by Mr. Maldens.
11 A.M.—Sermon by Mr. A. E. Buckle Student. Address to Juniors by Rev. Mr. Kenny.
7 P.M.—Theme — "IN SOLITUDES WITH JESUS." The Pastor.
2.30—Sunday School for Bible Study. Splendid Orchestra. Mr. J. E. Walmsley Supt.
MUSIC FOR THE DAY—
Morning—
Chorus: "I Heard the Voice of Jesus Say" (Dykes)
(Augmented Choir)
Solo: "Take Up Thy Cross" (Grant)
Gardiner Duff
Evening—
Anthem: "The Heavens Are Telling" (Millard)
Tenor Solo—Dr. Haffner.
Male Quartette: "Oh, Sing of His Love" (Fischer)
Dr. Haffner, Mr. Moorman, Mr. Stillman and Mr. Thomson
You are cordially invited to attend these New Year's Services.
Mrs. M. P. Duff, organist and leader.

HOLLOWAY ST. UNITED CHURCH
Rev. L. S. Wight, B.A., B.D., Pastor.
11.00 A.M.—The Pastor — "PASSING BUT ONCE."
2.30 P.M.—Sabbath School and Bible Classes.
7.00 P.M.—The Pastor — "Christmas Cantata, 'THE STORY OF BETHLEHEM.' Repeated by The Choir.

CHRISTIAN SCIENCE MEETING
Oddfellows Temple Opp. Ft. Bridge
SUNDAY 11 A.M.
Subject—
"GOD"
Testimonial meeting
4th Wed. each Month at 8 p.m.
Public Cordially Invited

UNITED CHURCH OF CANADA
JOHN STREET PRESBYTERIAN
Minister, Rev. D. C. Ramsay, M. A.
11 a.m.—Subject: "Faith Working by Love."
2.30 p.m.—Sunday School and Bible Classes.
7 p.m.—Subject: "When I Survey the Wondrous Cross."
1 in a series on "Great Hymns."

MUSIC

Morning—
Anthem: "I Will Bring You Good Tidings" (Churchill)
Organ Offertory: "Song of India" (Rimsky-Korsakoff)
Evening—
Anthem: "Hast Thou Not Heard" (Pflueger)
Organ Offertory: "Ave Maria" (Schuburt)
Tenor Solo: "When I Survey" (Jude)
Mr. J. D. Bankier
Mr. Leo Riggs, organist and choirmaster

## Christ Church

Rev. C. E. Clarke, M.A., Rector.
Rectory—44 Everett St.
Friday, Dec. 31—11.30 p.m. Watch Night Service.
Sunday, Jan 2—8 a.m.—Holy Communion.
11 a.m.—Choral Communion and Sermon.
3 p.m.—Sunday School and Bible Classes.
7 p.m.—Evening Service and Sermon.

French bark collided with British steamer in Channel on Christmas night, and 24 French sailors are believed drowned.

Four children were burned to death near Newburg, W. Va., when their bed clothing caught fire from a hot iron.

## Victoria Ave., Baptist Church

Dr. J. H. FARMER, McMaster University will preach at 11 A. M. and 7 P.M.
Rev. Lewis F. Kipp will preach both both morning and evening.

## VOLCANOES BURY A LITTLE CITY

Petropavlovsk, Kamtchatka Peninsula, Russia, Dec. 30—Eruption of the volcanoes Montnovsky and Avatchinskaya-Sopka during the past few days have transformed this city into a modern Pompeii. Although no loss of life was reported today, much property damage was caused.

Great masses of molten earth fell upon the city, while violent underground rumblings, which accompanied the eruptions, caused the population to flee to the hills for safety. The entire city which only a few days ago was buried in snow, is now transformed, great layers of gray lava giving it an appearance of a dead city.

(Avatchinskaya, which has an elevation variously estimated between 8,210 and 9,055 feet, was in violent eruption in 1827, 1837 and in 1855. At its summit is a crater several hundred yards in circumference, and on its east side, at an elevation of 5,000 feet, is a secondary crater).

Five more Oberlin (Ohio) college students dismissed for drinking.

Say Men

HAVE YOU BOUGHT YOUR OVERCOAT YET?

—if not, come in—we want to talk to you. Our sizes are badly broken, but we still have a pretty fair assortment to select from. You will find the prices interesting.

Oak Hall

SINCLAIR'S

We Wish You Happiness and Prosperity Throughout the New Year

SINCLAIR'S

SINCLAIR'S

YOUR VOTE IS THE ONE I NEED TO ELECT ME COUNCILLOR FOR THURLOW TOWNSHIP

I have not the time to make a personal call on each elector

Fred W. MacDonald

DELANEY

A HAPPY NEW YEAR

We extend to all our friends the Season's Greetings, and wish every one abundance of health and prosperity during the year 1927.

WE BUY RAW FURS

EXCLUSIVE FURRIER

17 Campbell Street

Phone 797 Opp. Y.M.C.A.

FOR RENT
Electric - Floor - Waxer-
$2.00 PER DAY
Will do a week's work in one day and do it better.
Saves time, strength and money.
C. B. Scantlebury

CANADIAN NATIONAL RAILWAYS

GOING EAST

North Stn. No. 14: 12.00 noon—International Limited, daily.
North Stn. No. 6-36 4.28 p.m.—Inter-City Limited, daily except Sunday
North Stn. No. 28: 4.05 p.m.—Local Passenger, daily except Sunday.
South Stn. No. 8: 2.43 a.m.—Express, daily.
North Stn. No. 20: 1.05 a.m.—Fast Train, Daily except Sunday.
North Stn. No. 18: 12.20 a.m.—Mail Train, Daily.
North Stn. No. 16: 2.02 a.m.—Fast Train, Flyer, daily.
South Stn. No. 10: 11.02 a.m.—Mail and Express, Daily, except Sunday

GOING WEST

North Stn. No.109: 5.10 p.m.—Express, Sunday Only.
North Stn. No. 15: 2.51 p.m.—The International Limited, daily.
South Stn. No. 7: 3.25 a.m.—Express, Daily.
North Stn. No. 21: 3.30 a.m.—Express, Daily except Sunday.
North Stn. No. 19: 2.20 a.m.—Mail Daily.
North Stn. No. 17: 4.25 a.m.—Express, Daily.
North Stn. No. 35-5 5.32 p.m.—Inter-City Limited, daily except Sunday
North Stn. No. 29: 6.35 a.m.—Local Passenger, Daily, except Sunday.
North Stn. No. 27: 11.45 a.m.—Local Passenger, Daily, except Sunday.
South Stn. No. 9: 6.10 p.m.—Mail and Express, Daily, except Sunday.

BELLEVILLE AND PETERBORO
GOING WEST

| | Leave Belleville | Arrive Peterboro |
|---|---|---|
| Mail | 5.20 a.m. | 8.00 a.m. |
| Passenger | 5.10 p.m. | 6.10 p.m. |

BELLEVILLE AND PETERBORO

| | Arrive Belleville | Leave Peterboro |
|---|---|---|
| Passenger | 11.10 a.m. | 8.35 a.m. |
| Mail | 2.40 p.m. | 12.15 p.m. |

Belleville and Peterboro service daily except Sunday.

BELLEVILLE AND MADOC
GOING SOUTH

| Leave Madoc | Arrive Belleville |
|---|---|
| 9.00 a.m. | 10.30 a.m |
| 2.50 p.m. | 4.15 p.m |

BELLEVILLE AND MADOC
GOING NORTH

| Leave Belleville | Arrive Madoc |
|---|---|
| 12.05 p.m. | 1.43 p.m. |
| 5.10 p.m. | 6.45 p.m. |

CANADIAN PACIFIC TIME TABLE

| Going West | Going East |
|---|---|
| 3.31 a.m.—Daily except Sunday. | 1.17 a.m.—Daily except Sunday. |
| 5.18 a.m.—Sunday only. | 3.48 a.m.—Sunday only. |
| 2.45 p.m.—"CANADIAN", Daily | 12.07 p.m.—"CANADIAN", Daily. |
| 5.35 p.m.—"YORK", Daily, except Sunday | 4.14 p.m.—"RIDEAU", Daily except Sunday |

# THE FAMILY PAGE

Conducted By - - - - - - - - - - Anne Hastings

## SINICAL SADIE SEES

A GREAT COMPOSER

SLEEP

---

1927

We wish you a Happy New Year.
And please let us make it quite clear,
Invoking real Happiness
Isn't claptrappiness—
Our greeting is very sincere.

---

TEXAN MARRIAGE NOTICE

"No cards, no cake, no flowers, no thanks, no regrets, nobody's business."

---

No, Mabel, doctors do not go to funerals. It would look too much like advertising, you know.

A hotel prospectus from Switzerland announced that "Weisbach is known as the favourite place of resort for those who are fond of solitude. Persons in search of solitude are, in fact, constantly flocking here from the four quarters of the globe."

---

A Scottish minister was on his usual visiting rounds when he came across one of his old friends.

"And how has the world been treating you, Jock?" asked the minister.

"Very seldom!" replied Jock sadly.

---

THEY GO TO EUROPE

She said—No we've never been before. Henry never liked the water—No, I'm not thrilled—I think it's something everyone ought to do once—Oh, yes, we'll fly over to London.

He said—Yes, we're really going—Always wanted to but never had the cash before—Sure, we're both as excited as kids—Nix, no airship for me—I love the water—a boat is good enough for me.

Her family said—Well, its time Henry loosened up—Bet he has quite a wad salted away—He should have taken Mary over long ago. Maybe a little travel will make him more human. Never could see how Mary took him—There was John Smith—Oh well—

His family said—Knew Mary would keep at it until she made Henry go—He'd much rather spend his vacation fishing. Do him more good too—Can't save anything for a rainy day with a wife like Mary.

The Neighbors said—Can you beat it? Wouldn't even buy a ticket to th Charity Ball—Said he was too poor. Better stay home and use the money to paint his house.

## Poems Old And New

A NEW YEAR MOTTO

"I asked the New Year for some motto sweet,
Some rule of life with which to guide my feet;
I asked and paused. It answered soft and low—
'God's will to know.'
'Will knowledge then suffice, New Year?' I cried.
But ere the question into silence died
The answer came—'Nay, this remember, too—
God's will to do.'
'Once more I asked—'Is there still more to tell?'
And once again the answer softly fell—
'Yes, this one thing, all things above—
God's will to love."

---

FITTING WORDS

You bring to me such heavenly blooms,
Great gold and crimson dahlias
You cheer my somber oaken rooms
With bowls of pink azaleas.

But ah, my friend your talk is filled
With gossip and strange stories,
At times it seems the room grows chilled,
And dimmed the petaled glories.

Since you would scorn to give to me
Buds stained by earth or showers,
So might our conversation be
In heaven—with the flowers.

R. HENNIKER HEATON
In Christian Science Monitor.

---

LEISURE

What is this life if, full of care,
We have no time to stand and stare.

No time to stand beneath the boughs
And stare as long as sheep or cows.

No time to see, when woods we pass,
Where squirrels hide their nuts in grass.

No time to see, in broad daylight,
Streams full of stars, like stars of night.

No time to turn at Beauty's glance,
And watch her feet, how they can dance

No time to wait till her mouth can
Enrich that smile her eyes began.

A poor life this if, full of care,
We have no time to stand and stare.

W. H. DAVIES
(Tramp-poet)

---

QUEEN VICTORIA'S ODD WAYS

Marie, Princess of Battenberg, in her recent book of memoirs, gives an interesting picture of Court life in the last fifty years. Of Queen Victoria, Princess Marie says: "She spoke the purest German, and during all the years of our intimacy we never spoke a single word of English together. I learned to know her in her purely human simplicity and greatness, and in her almost girlish bashfulness." As for Queen Victoria's habits we learn: "She only drank her tea and coffee after it had been poured from one cup to another to cool it. On this account she had always several cups in front of her." The Queen, it appears, had many German ways. For example, "she liked to soak cake and things of that sort in her coffee, which in England is absolutely forbidden."

## THE WAY TO A MAN'S HEART

HOLIDAY SUPPER

Chicken King
Fruit Salad in Apple
Hot Biscuits
Cream Cheese, Strawberry Jam
Coffee

---

CHICKEN KING

4 or 5 pound chicken
½ cup butter.
4 tablespoons flour.
2 cups chicken broth or milk
1 cup cream
1 pimiento
1 green pepper
2 egg yolks
Salt Pepper

Disjoint chicken, season and cook slowly until tender. Remove meat from bones and cut into pieces an inch square. Add stock or milk and the cream and cook until thickened, stirring constantly. Add the chicken, and pimiento and green pepper cut in fine strips. Just before serving, add the yolks of eggs mixed with some of the liquid, and season to taste with salt and pepper. Fresh or canned mushrooms, sauted, may be added.

---

FRUIT SALAD ASPIC

2 tablespoons gelatine
½ cup cold water
2 cups hot water
1¼ cups sugar
2 oranges
1 lemon
Grapefruit
Grapes
Peaches
Pears

Soften the gelatine in cold water and dissolve in hot water. In place of one cup of the water a cup of fruit juice may be used. Add the sugar and stir until dissolved. Add the juice of the oranges and lemons. When the mixture begins to stiffen add grapefruit sections, grapes with seeds removed, and halves of cooked or canned peaches and pears, and turn into a mold (preferable a ring mold). Or if preferred the clear aspic may be molded alone and the fruit piled in the centre of the ring when the jelly is unmolded. Serve with French, mayonnaise, or fruit salad dressing.

## JUST IN PASSING

THE NEW YEAR

I wonder what the new year brings
A hundred little happy things,
A little burden, little care,
A little hope, a load to bear,
A little love, the fewest fears,
A lot of smiles, not many tears,
A lot of pluck the whole day long,
A little prayer at evensong,
A day well spent, all joyful things,
All these I pray the new year brings.

Ursula Bloom

---

1927 RESOLUTIONS

1. To cultivate a sense of humor.
2. To read the whole of Bernard Shaw's works.
3. To rid myself of foolish superstitions, such as touching wood, removing a garter to bring luck in bridge, etc., etc.
4. To write a book.
5. To observe carefully the "Stop Street" signs.

---

REFLECTIONS

At this season of the year we have many bright hopes and ambitions. The New Year is fraught with such wonderful possibilities for some. The young form all sorts of happy plans as they think of the golden opportunities in the future. It is the time for making good resolutions. How many did we make last year and how many of them have been broken? At least we can profit by the mistakes of last year and we can let the remembrance of these mistakes spur us on to better things. It is useless to make resolutions unless we mean to keep them. We may well ask ourselves, are we doing our best? Are we trying to realize our earlier ideals? Are we doing what is required of us? It is a good time to brace ourself, to take a fresh hold on life and resolve to make the New Year full of greater attainments than the last.

Methinks the highest aspiration we can have is to do all we can for the benefit of our fellow-creatures. As a nation we appear to be entering on a fairer prospect than was ours twelve months ago. Individually, it depends on how self-reliant, courageous and patient we are. It behooves us therefore to take stock of ourselves and resolve to make the world slightly better for having lived in it.

Anne Hastings.

---

TURNING THE TABLES

An American on a visit to London went to the Zoo. Approaching one of the keepers he said to him, "Say keeper, I want you to take me right along to your head man so that I can talk business with him." The stolid official eyed him suspiciously. "And what sort of business do you want to discuss?" he asked. "Wal, it is like this," explained the American; "I have taken a great fancy to this exhibit, and I want to buy your Zoo for my boys." "Nothing doing in that line", answered the keeper tersely; "but I'll tell you what we might do—we might buy your boys."

## WHO SAID THESE?

YOUTH

1.—He whom the gods love dies young.

---

2.—To be young was very Heaven!

---

3.—Towering in the confidence of twenty-one.

---

4.—My salad days;
When I was green in judgment.

---

5.—How green you are and fresh in this old world.

---

6.—The days of our youth are the days of our glory.

---

7.—Ah! happy years! Once more who would not be a boy!

---

8.—Youth is a continual intoxication; it is the fever of reason.

9.—Standing with reluctant feet,
Where the brook and river meet
Womanhood and childhood fleet!

---

10.—When youth, the dream, departs,
It takes something from our hearts,
And it never comes again.

---

11.—When all the world is young, lad,
And all the trees are green;
And every goose a swan, lad,
And every lass a queen;
Then hey for boot and horse, lad,
And round the world away;
Young blood must have its course, lad,
And every dog his day.

---

12.—"Crabbed age and youth cannot live together;
Youth is full of pleasance, age is full of care;
Youth like summer morning, age like winter weather;
Youth likek summer brave, age like winter bare,
Youth is full of sport, age's breath is short;
Youth is nimble, age is lame;
Youth is hot and bold, age is weak and cold;
Youth is wild and age is tame,
Age, I do abhore thee; youth I do

These young men are the champion hog raisers of the three prairie provinces. The photo was taken at Toronto while the winners were attending the Royal Winter Fair as guests of the Canadian Pacific Railway Company this fall.

Lady Cobham, standing beside her husband, Sir Alan Cobham, the famous English flying ace, is as enthusiastic over flying as her husband. They glance affectionately at the Moth plane loaded aboard a liner bound for America.

When Premier King visited the bell foundry at Croydon, England, recently, he leaned over and dropped a Canadian coin into the molten metal during the casting of the carillon bells for Ottawa.

Prince and Princess Guido Pignatelli, of Madison, Conn., are prominent passengers aboard the Canadian Pacific liner "Empress of Scotland," which sailed on a round-the-world cruise from New York recently.

Becoming extensive travellers at six years of age, these twins, James and Duncan Fraser, arrived in Canada recently on the Canadian Pacific liner "Montclare," for a holiday from Inverness, Scotland.

Youngest recruit for the "Buffs" — A baby buffalo, five weeks old, is one of the recent arrivals at the London, England, Zoo

A close-up view of the Royal coach being drawn to the opening of the British Parliament. The Queen of England can be seen seated in the coach.

Pride of Quebec — The Chateau Frontenac dog team that provides unique amusement for the guests at that famous hostelry.

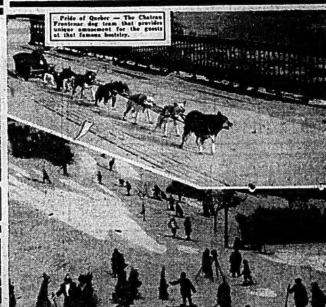

Winter sports in all its varied forms are in full swing at Quebec city. Photo shows a typical skiing scene on a hillside near the Chateau Frontenac.

# BELLEVILLE'S BUSINESS PROGRESS IN WEEKLY REVIEW

## Our Progress Week By Week In Business And Industry, Reflected In The Live, Go-Ahead Firms Represented On This Page


Pure Spring Water
ICE
Phone 374
Let Us Book Your Order For This Season.
GRAHAM'S COLD STORAGE

SHOE REPAIRING
RAPID SERVICE
Shoes called for and delivered
B. W. BROWN
10 Campbell St. Ph. 1317-W

AUTOMOBILE
DUCO REFINISHING
ISAAC STEPHENSON
Authorized Duco Refinisher
Greenleaf Bldg. Phone 1587

When You Are Looking For
FLOWERS
Cut Flowers, Potted Plants and Ferns, See Our Display
G. WARD & SON
38 Bridge St. FLORISTS Ph. 1272

QUINTE UPHOLSTERING
FURNITURE REPAIRING
—and—
CABINET WORK
19½ Campbell St. Ph. 1100

FOR THE BEST IN
SIGN WORK
CONSULT THE
A-1 SIGN STUDIO
140 Front St. Ph. 636

DOWNEY COAL
MEANS
D. L. & W. COAL
30 BRIDGE ST. PHONE 149 YARD 768

HAVE YOUR CLOTHES MADE TO YOUR ORDER
We are showing Overcoats in all materials. Priced from $30 to $85.
ARTHUR McGIE
208 Front St. Ph. 376

Tarlington's Doughnuts
ALWAYS FRESH
Ph. 255.

DODGE BROTHERS MOTORS
and GRAHAM TRUCKS
Sales and Garage Service
Parkdale Motor Sales
118 Front Street Phone 848

EXPERT
WATCH REPAIRING
JOHN ROWNTREE
Ph. 1679W Bridge St. E.

CITY
BATTERY SERVICE
R. E. Smith, Prop
301 Coleman St. Ph. 418
Exide Distributors. Battery, Starter, Electrical and Generator Repairs

HARDWOOD FLOORING
(Satin Finish Brand)
ROOFING
All Kinds
Jamieson Bone & Co., Limited
General Contractors
BELLEVILLE
STUK-KOTE
(The Stucco That is Guaranteed to Stay On)

TIP - TOP CLOTHES
ONE PRICE
$24.00
CHARLES W. DICKENS
312½ Front St.

MOORE BROS.
MARBLE and GRANITE DEALERS
404 Front St., Belleville
W. F. Moore D. C. Moore
Cemetery Work a Specialty

Special Full Course
DINNER
50c
Supper 5 to 8
WONG'S CAFE
289 Front St. Next. Intel


## LOCAL FIRM CAN SATISFY WATCH REPAIR NEEDS

### John Rowntree, Jeweler Gaining Reputation for Expert Watch and Clock Repairing

After the usual Christmas rush, things seem a little quiet in many lines this week, but at that they're not quite so quiet as might appear on the outside. For example, the watch repairing line is anything but slack at the present time. We dropped into the workshop of John Rowntree, Bridge Street, Jeweler and Watch Maker, and found the repair business thriving. Mr. Rowntree reports that Christmas didn't seem to make much appreciable difference in the repair line, except that with the rush it was hard to handle it. But this firm stresses service and lives up to it. For example: On Christmas a lady brought a stone into the store wishing it mounted in a new setting. The work was done that day and she received the ring a few hours later. Thats the kind of service thats appreciated, and which is, in fact demanded by the public today, and bigger business is built up only by satisfying the demands.

And this service coupled with expert workmanship is what Rowntree's offer the public. Years of experience in the watch and clock repairing business enable this firm to offer you this, and have every confidence in leaving your time pieces in their hands for repairs.

Next time that watch needs some assist and to make it run properly leave it in at Rowntree's; they guarantee to repair it to your satisfaction.

"How to be happy though married" is the theme of a course that will be offered Ohio State University students during the winter.

## GOLOSHES, DOLLS, BOOTS, SKATES ALL FIXED HERE

### Brown's Shoe Repairing Handles Them all in Real Style

Skating time is here again and everybody that can stand up on skates and a whole lot that can't very well, is at it. Which of course necessitates having the old blades sharpened more or less regularly if you're going to make a good job of this skating business. And speaking of sharpening them, take them around to B. W. Brown at 10 Campbell Street and have them done to your taste. The concave grinding done by Brown's can't be beaten, and will last longer. Brown's can guarantee a good job, and do the work in quick order too. And thats only one of the many jobs you can take while you're making the trip to Brown's. If by any chance your goloshes are a little out at the toes or lacking in any part of the sole, this same handy firm can repair them for you. Rubber boots too, for that matter—anything at all in that line, in fact, and you can save a lot of money by repairing them rather than go to the expense of a new pair.

And what else? oh yes! Just about now the little girls or boys dolly that perhaps looked so pretty and sturdy the day Santa delivered it, may have lost a leg or an arm, or even its head. Time was when, if such a misfortune happened dolly, she was thrown in a corner and forgotten, but times do change and among the changes is the institution of a local "doll hospital," where repairing of all kinds of dollies is done. So don't throw away the broken doll but take it—where? down to Brown's, when you're taking the goloshes, skates, shoes, and anything else in the rubber or leather line that needs repairing.

## DUTTON'S HAVE RECORD OF 12 YEARS SUCCESS

### New Years Greeting to Patrons Who Have Helped Build Shoe Repair Business

I wish to thank the people who have shared in making my business what it is. Twelve years ago I started shoe repairing and with your continued good patronage, have been enabled to forge ahead. Making improvements as time passed. I am today proud to say that our firm is one of the leading shoe repair businesses in Belleville, and we cannot be beaten for High Class Goodyear Welt Shoe Repairing.

We have been successful too in securing the latest Vulcanising Machine for Rubber Goods, which means that you may have your overshoes and rubbers fixed as well as if they had just come from the Rubber factory.

Another improvement is the Skate Riveting Machine—no more screws with holes getting big. When once riveted on properly, no more worry or trouble—and we believe that in a few years nails will be a thing of the past.

Goodyear Welted Boots should never be nailed as the nails rot the leather and stitches. It is better to pay a little extra and be sure your shoes are not being destroyed by nails. The only way is to demand sewn soles in having them repaired. Look for the Goodyear Welted Shoe Repair System, you can't go wrong at Dutton's.

## TORONTO RADIO CO. FEATURES A BIG RADIO SALE

Have you seen those Radiolas on sale at the Toronto Radio Company? Carl Read, manager, was fortunate to secure, the other day, a limited number of the famous 4 tube Westinghouse Radiolas Model 3 A. and for the last few days has been offering them, to the public at a new low price of $50 complete—with tubes, batteries, a Westinghouse loud speaker,—in fact everything—at this phenomenally low price of $59. If you've overlooked trying one out one to date, drop round to the Store at 229 Front Street any day or evening next week and have one demonstrated to you. Just imagine—a loud speaker set of recognized merit selling at such a price no need longer to put off purchasing the set you were going to buy. All the family will enjoy it; so you may as well fall in line with your friends and get a set now.

## EXIDE BATTERY FIRM GIVES YOU REAL SERVICE

Many and various are the interpretations of this much used word. To some it means a great deal; to others little. The Standard Dictionary defines "service" as "any work performed for the benefit of another."

Service fairly charged for is just as truly service as though it were done for nothing. For example, in the case of automobile batteries, the testing for state of charge, the replacement of evaporation, the cleaning of terminals, etc., are kinds of service which, when properly rendered, should be paid for. In reality these acts constitute battery maintenance as distinguished from the not uncommon idea that the word "service" means doing something for nothing.

Exide Service

Exide Service means a unique method of distributing Exide bateries. In the case of Exide starting, lighting and ignition batteries it means satisfaction to the car manufacturer, car dealer and car owner. It does not mean selling a battery at the established price, and consequently at a fair profit, and then caring for the battery during its life without further expense.

Every present-day car operator knows the value of a reliable battery, appreciates the necessity of periodically testing and filling it, and enjoys the comfort of mind which goes with a properly cared for battery. He also realizes that there must be some expense attached to this work especially as his community Exide Service Station stands ready to give his battery prompt and efficient attention at any time during business hours.

The small battery servicing charge which is now being made will make it posible not only to continue, but also to improve the service we have been rendering to the automobile public.

You, perhaps, are acquainted with the service we render, or, if, by any chance you aren't among those who enjoy it, a phone call at any time to 418 —the CITY BATTERY SERVICE— Exide Distributors, will demonstrate to you just what we mean by real battery service.

## UPHOLSTER YOUR FURNITURE AND SAVE EXPENSE

### Quinte Upholstering Turning Out Expert Work in This Line

Another year coming to a close tomorrow and with it, time for New Years Greetings and good resolutions and everything like that. Speaking of Greetings, the Quinte Upholstering takes this opportunity on the eve of 1927 of expressing the wish that the New Year will be one of Happiness for its many patrons. The firm appreciates the patronage of its many friends during 1926 and trusts that the service being rendered them will merit a continuance of their patronage in the New Year.

Father Time passes along, leaving footprints on the world and its inhabitants—not forgetting their belongings This being inventory time, housewives as well as business men should be taking stock—taking stock among other things of their house furnishings, furniture etc. With a view to starting the New Year right by having the furniture put in the best of shape and the house made as attractive as possible right now at the beginning of a New Year.

If, during the year passing, your furniture has grow dingy and worn, there is a firm in town which can put it in shape again for you in quick order, and the Quinte Upholstering is the one. You have but to ask your friends the type of work this firm turns out, backed by many years experience in the upholstering line.

The firm is located at 19 1-2 Campbell Street, at the rear, and a phone call to 1100 will bring you prompt service. No need to buy new furniture when what you have now can be made as good as new. So let this be one worthwhile New Years resolution, then—that you get that worn furniture upholstered now —at the beginning of the year.

## THIS ELECTRIC WASHER HAS ITS SPECIAL POINTS

### The Famous Bluebird is Now Available at Prices Within Easy Reach

Through the simple act of inseting a plug in an ordinary electric light socket, and mere supervision on the part of its owner, the Blue Bird Electric Clothes Washer will accomplish in an hour or so what would take the better part of a day by the old-time tub and washboard method.

In fifteen magic minutes its rocking action flushes the hot suds and water through the pores of a whole tubful of clothes—literally thousands of times—without once rubbing, tearing, or in any way injuring the most delicate fabrics, or overlooking one particle of dirt in the heaviest. The power-driven Wringer does all the other heavy work attendant upon washing. The quiet, sturdy little motor drives both Washer and Wringer—and a whole week's laundering is done at a cost of from one to five cents! And not only are clothes washed more thoroughly than by hand or by any other mechanical means, but the life of the fabrics is lengthened at least five times.

Bluebird is not merely an efficient worker, but is good to look at—it is "The Aristocrat among Washing Machines." Built with sincerity, from the smallest bolt to the most important part in its mechanism, it is designed to give a life time of faithful service, and is completely enclosed (in order that no exposed cogs may injure operator or children) in a beautiful white enamelled, grey trimmed cabinet that makes it an actual ornament to the equipment of a home. In supreme merit of construction—in low cost of operation—in saving of wear and tear on clothes—but, above all, in the conservation of human energy effected by it, Blue Bird will quickly and surely repay its purchase price.

Bluebird is now complete with a perfect contact electric water heater, built into the tub., and approved by The Hydro-Electric Power Commission of Ontario.

Nothing to get out of repair. Element cannot get hotter than boiling point.

All you have to do is too fill your Bluebird tub with cold water before retiring at night and in the morning it will be ready to wash.

This is a wonderful invention in this electrical age, to be able to do your washing with so much ease and so little cost.

By all means see a demonstration of this Famous Bluebird Washer with Heater, before purchasing. It Boils, Washes and Wrings the Clothes.

"YOU CANT KEEP HOUSE WITHOUT IT."

This Bluebird Washing Machine may now be secured in Belleville on special easy terms, at the Quinte Electricians on Coleman Street. The complete price of the machine is $150, and as stated above, it may be purchased on terms extending over several months. A phone call to 787 will bring you full details.


Phone 1328W
Edwards
283½ Front Street
Belleville.

QUINTE ELECTRICIANS
285 Coleman St.
ELECTRICAL CONTRACTORS
FIXTURES and LAMPS
"SNOW BIRD" WASHERS
Phone 787 Res. 1266 J

SKATES SHARPENED
AND PUT ON
BERT ADAMS
FOOTBRIDGE GANGWAY

Bargman's Grocery
QUALITY AND SERVICE THE BEST

BELLEVILLE ELECTRIC & STAMPING CO.
—REDI-HEAT—
Electric Irons, Toasters, Stoves, Heaters
Ph. 1298J S. Wessman Pres. and General Mgr.

GARAGES
Built according to specification
Ask For Prices
E. J. MOTT
RETAIL LUMBER YARD
41 Station St. Phone 1653

ONTARIO BUSINESS COLLEGE, Limited
BELLEVILLE, ONTARIO
This year students have come from as far west as Alberta, as far east as Newfoundland, and as far south as British West Indies. The superiority of the O. B. C. courses is the reason. The College prospectus is sent free to any address.
I. L. MOORE, Principal

TRY
F. FITZGERALD
for really satisfactory
CLEANING, PRESSING, REPAIRING and DYING
(Ladies' and Gent's)
Agent for Crown Tailoring Co.
402½ Front St. Ph. 1263

RADIO AND SPORT SHOP
New Stock of
GOLF and TENNIS BALLS
Agency for
C.C.M. BICYCLES
Radio Batteries Recharged
CARL C. REID
229 Front St. Phone 1462-W

See Our Display of the New
JAPANESE SILVER
and
ENGLISH CHINA
You'll Like Them Both
J. A. Borbridge
Jeweler
256 Front St. Ph. 884

Say It With Flowers
ANYTHING IN THE FLORAL LINE
Ferns, All Potted Plants, Cyclamen, Cut Flowers of all kinds Mums, Carnations, Etc. Floral Designs for Weddings, Funerals, Etc.
W. E. Armitage
73 Lingham St. Ph. 984-M

Day and Night Garage Service
GUARANTEED WORK BY EXPERT MECHANICS
RIGGS' GARAGE
Phone 116 R. H. RAYNOR

SEM-PRAY
The secret of an ever youthful skin—60c Jar
DON. G. BLEECKER
DRUGGIST
328 Front St.

Spragues
BELLEVILLE
Specialising in Ladies' and Gent's High Class
CLEANING, PRESSING, REPAIRING and DYEING
219 Front St. Ph. 383

Geo. A. Labey & Son
DRAIN TILE MFR'S AND CONTRACTORS
For Ditching
FOXBORO ONTARIO

Homemade Candies
—that can't be beaten for Quality, Purity and Low Price.
Made on the premises
Moores'
Anglo American Block

Building Materials
SASH, DOORS, BLINDS, FRAMES, MOULDINGS TURNED GOODS, BRACKETS, WALL BOARD, LATH, BUILDING PAPER, SHINGLES, BUILDING HARDWARE, PLASTER BOARD, PREPARED ROOFING, CHIMNEY BRICK, LUMBER TILE, LIME.
The HOUSTON Co., Limited
BELLEVILLE PHONE 27, TWEED

# Lost or Found Something. Classified Ads Give Quick Results. Telephone 36 And Know

## FOR SALE

FOR SALE—STEEL BOB DELIVERY sleigh with box, splendid condition, sheap, also 1 set heavy single harness and 1 set light harness, perfect condition. C. B. Scantlebury. d18-dtf

FOR SALE — DRY BODY HARD wood cut in foot lengths. Joe Pigden, 19 Everett St., phone 801. d10-1m

FOR SALE—USED CARS BOUGHT and sold. Used Car Exchange (Old Hastings House) 350 Front Street. o15-dtf.

FOR SALE— LACKAWANNA COAL gives intense heat, no clinkers, little ashes. Jas. Lynch sells this wonderful fuel. A trial ton will win you and save you money. Office 77 Front St. Phone 400. d29-2w

FOR SALE — PIANO, GERHARD Heintzman Upright Grand. Register-ed scale. Walnut case. Sample piano. Used for demonstration only. Price $700, now $550 with terms. Gerhard Heintzman, 245 Front St. d31-3td

FOR SALE —SQUARE PIANO IN first class condition, very reasonable for quick sale. Apply 16 Grove St. d29-3td

## TO LET

TO LET — FURNISHED ROOMS complete for housekeeping, all conveniences, with or without garage. Phone R. E. Devanalt 1513, call 16 W. Bridge St. j6-dtf.

TO LET—SMALL HOUSE, DUFFERin Ave., conveniences. Also two heated flats, Front St., conveniences, hot water heating; yard and garage. Apply Dr. Caldwell, 256 1-2 Front Street. d31-dtf

FOR SALE—72 ACRES SITUATED at Bloomfield, Prince Edward County. First-class land suitable for truck farming or dairying. A-1 buildings. 1 mile from 3 canning factories, church and graded school. Apply to owner on premises. Clarance Mallory, Bloomfield. Dec. 24, 31

TO LET—ONE HOUSE 62½ CATHerine St. one house 112 Cannifton Road. Apply Dan Doyle, 265 Front St. Phone 809. a27-dtf

## WANTED

MALE HELP WANTED

FINE SUIT FREE—We want to tailor a suit to your measure and send it to you. Show it to your friends and neighbors. Take orders at handsome cash profit. No capital or experience required. Hundreds earning big incomes, spare or full time. Write for FREE selling outfit. Wilson Bradshaw Mfg. Co., Dept. L-21, Box 1015, Montreal, Quebec. Dec. 31—1 td

WANTED — TOOL AND DYE maker. Belleville Electric and Stamping Limited. d29-3td

WANTED—YOUNG MAN, 28. DEsires position with firm offering advancement, senior matric, two years banking experience. Good knowledge of bookkeeping. Energetic. Apply Box "40" Intelligencer. d29-3td

WANTED—LIVE POULTRY. HIGHest cash prices paid. Bought in any quantity. Orders promptly attended to Write or call M. Marcus, 80 Station St. Belleville. d7-1m

MAKE MONEY AT HOME—MEN and women can earn $1 to $2 an hour in spare time writing showcards. No canvassing or soliciting. We instruct you and supply you with work. Write today, The Merbenitt Company Limited, 31 Dominion Building, Toronto. ss-dtf.

WANTED FOR BELLEVILLE HIGH School. (1)A qualified teacher to act as supply teacher during the illness of any member of the regular teaching staff. (2) A teacher for the Millinery class in Night School. Duties to begin Tuesday, Jan. 4th. In both cases personal interview with the principal are recommended. d30-3td

WANTED

Poultry and feathers wanted. Highest prices. We loan crates. Write for price list. A. Stork and Sons, 26 St Patrick's Market, Toronto 2

WANTED — IMMEDIATELY, 1ST class, all round mechanic. Apply Belleville Motors. d31-1td

## MISCELLANEOUS

MONEY LOANED ON AUTOMObiles. Used Car Exchange (Old Hastings House) 350 Front Street. o15-dtf.

## LOST

LOST — CLUBBAG BETWEEN Marysville and Belleville, Sunday night. K. O'Connell on bag. Finder kindly notify this office. Reward. d29-3td

More than $400,000 has been invested in extensive improvements to the Geneva Mine, near Ironwood, Wis.

If your Doll is sick, bring it to the Doll Hospital—B. W. Brown, 10 Campbell St.

# MAROONS FINISH TRAINING FOR BIG GAME SAT. NIGHT

## Harold Farlow of Toronto, Will Face Puck at 8.15 Good Game Assured

The local intermediates tapered off their training last evening and are now in fine fettle for the opening of the O. H. A. season against Brockville here tomorrow night in what promises to be a battle from the drop of the hat. The visitors have always sent a fast team up here and reports from down that way are to the effect that the Islanders have their eyes on the group championship. The Maroons put in a useful evenings work last night and although the squad were not out in full array those who were there took advantage of the hard ice and spent an hour of hard work.

Eddie Thomas' proteges have the advantage of three stiff exhibition games under their belts and with three weeks of constant practice are riding along on the crest of a wave of fine condition.

Belleville have the first three games of the schedule at home and if they can grab all of these they will be sitting pretty and every ounce of energy will be thrown into tomorrow night's fixture.

The team will probably line-up like this: Goal, Bohan; Defence, Green and Goyer; Centre, L. Goyer; Wings, Hagerman and Whalen; subs., Hibbard and Frechette.

Manager Eddie Thomas reports the reserved seat sale is going fine and a rush for pasteboards is expected at the last minute. The weather man promises a good hard sheet of ice.

Harold Farlow, of Toronto, has been appointed to officiate and will face the puck at 8.15.

# RISBERG INVITED BY K.M. LANDIS TO REVEAL DETAILS

## Former Member of "Black Sox" Makes Wild Statement

Chicago, December 31.—Charles ("Swede") Risberg, former short stop for the Chicago White Sox, tonight was invited by Kenesaw M. Landis, baseball commissioner, to come to Chicago and formally place before him the information Risberg has been quoted in newspaper interviews as saying he can give, and thereby connect with baseball scandal a scoreof major league players never before mentioned in connection with crookedness.

Risberg's fare and expenses were guaranteed in a telegram Commissioner Landis sent to him tonight at Rochester, Minn.

"The earlier the better" was the Landis reply to Risberg's "challenge to the commissioner," printed in today's newspapers.

"Landis and the big bosses of base ball don't want to know the facts,' said newspapers, quoting Risberg who was ousted from organized baseball in 1920, along with the other "Black Sox" of the Chicago team of 1919. "This is a challenge to the commissioner; let's see what he'll do about it.'

The following telegram represents what the commissioner did: "Papers print statements purporting to come from you to the effect that you can give 'information that will implicate twenty big leaguers who never before have been mentioned in connection with crookedness.' Assuming that you made the statement, I earnestly request you to come here with the facts. Fair compensation for your time and expenses guaranteed.

"Wire collect when you may be expected, the earlier the better (Signed) Kenesaw M. Landis."


## Motorists Attention

Insure your Car with S. J. Fisher & Son, at the following rates: Fire, 37c per $100. Theft 22c per $100. Public Liability $5.00. Property Damage $4.00.

We insure everything insurable. Drop in and get a Calendar.

S. J. FISHER & SON

Insurance & Auctioneer

209 Front St., Belleville Phone 1[illegible]


# CITY LEAGUE TO MEET AGAIN ON MONDAY NIGHT

## Five Clubs Represented at Last Evening's Meeting —To Meet Again

The organization meeting of the City League at the arena last evening, drew four or five representatives. However it was deemed inadvisable under the circumstances to do anything definite and the matter was left in abeyance until the adjourned meeting at the Y.M.C.A. on Monday night. It is hoped that the schedule can be drawn up at this meeting and the league will possibly open the second week in January.

Several matters were talked over last night by the representatives. It was not decided whether O.H.A. players will be allowed to play or not. It is now up to the different clubs who wish to enter to get busy and see that their organization has a delegate at Monday night's meeting and that the rules drawn up are satisfactory to each team. The meeting opens at 7.30.

The following clubs are asked to have representatives present if they wish to enter a team—Alemite, Canadian National Moguls, C.N.R. Express, Tigers, Albert College, Christ Church, Y's Men's Club, Intelligencer

# ST. PATRICKS WIN FROM BRUINS 4-1

Montreal, Dec. 31.—For two periods the Canadiens and Pittsburgh battled for a scoreless tie in an N. H. L. game here last evening but the flying Frenchmen managed to score the only goal of the game in the final spasm and walked off with the verdict.

Over 7,000 spectators saw the two teams line up for the start, many being out to welcome the Canadiens home after their recent triumphant tour through Toronto, Chicago and Detroit.

Joliat and Morenz opened a dazzling attack at the face-off but the shots were wide. Worters in the yellow-jackets goal handled the shots nicely in the first period. Twice the Canadiens swept in three abreast on the former Toronto boy but he rose to the occasion each time.

The second period was productive of spectacular hockey by both teams and many near-scores were registered.

There was plenty of speed shown in the third period and the Canadiens after persistent efforts managed to trick Worters.

Windsor, Dec. 31.—The world's champion Maroons downed the Detroit Cougars in a hard fought battle here last evening by a score of 2-0.

The Maroons played last evening in Chicago but opened up at a fast pace here last evening. Nels Steward who was banished from the games for too many major penalties took his place at centre ice last evening and scored the first goal on a pretty pass from Broadbent.

Clint Benedict in the Maroon net displayed marvellous goal-keeping in the opening period. Dunc Munroe made it 2-0 on an individual effort and talied on a pretty piece of work. The Maroons then resorted to defensive tactics to hold their two goal lead. Both teams were penalized quite frequently.

Toronto, Dec. 31.—St. Patrick's hockey Club disposed of the Boston Bruins here tonight by a score of 4-1 in an N. H. L. game.

Keeling, formerly, of Owen Sound Juniors made his initial appearance for the Irish. Irvin Bailey speedy St. Pat's forward drilled one past Stewart to open the scoring. Bill Carson took a pass from Brydge a few minutes later to put the Irish two up.. Nine penalties were inflicted in the first period.

Boston tried hard to score in the second stanza but the Irish returned the fight and "Happy" Day received a clean pass from Bailey to beat Stewart cleanly.

St. Pat's scored another goal in the second period to trick the game away while the Bruins tallied their only goal in the third period.

## NOTICE

IN THE MATTER OF Mary Bradley, of Thurlow.

Having been appointed by the Supreme Court of Ontario, Trustee of this Estate—all persons having legitimate claims against Mary Bradley, are requested to deliver the same to me with particulars thereof verified by affidavit to afford an opportunity of having same liquidated.

David W. Rollins,
237 Dundas St.,
City.

27 December, 1926.

# News Of Movies

## BELLE THEATRE

"ONE OF THE BRAVEST," the latest Gotham Production, which opens a two day engagement at the Belle Theatre today, ranks right at the head of the class of thrill melodramas. It is a scream 'Abie's Irish Rose,' or at least it contains all the elements that made that stage play such a hit plus a series of movie thrills which will make the average movie fan shout for joy.

Ralph Lewis, the star, has one of those "made to order" parts as the hearty old fire battalion chief and his performance is as fine a bit of acting as has been seen here in many a day. To see Lewis scale a burning building to bring down his panic stricken son who is also a fireman.

There is what might be called a supreme thrill de luxe at the finish of this picture when Edward Hearn and Pat Somerset leap together from a burning roof into a life net held seven stories below by a sturdy gang of husky firemen. If this does not make you hold your breath nothing ever will. This scene has no trick stuff and is the genuine article. It will make anyone think twice before taking up the movie hero business as a career.

Oh yes, there is also a plot, and incidentally a good one, about the Irish fire laddie in love with the pretty daughter of old Levin the tailor, together with some missing funds stolen from Claire McDowell by Pat Somerset, the villain. This is interesting but it's the real fire stuff that makes this pictue something worth going a long way to see. It's a special.

## CAPITOL THEATRE

An unusually good bill is presented at the Capitol for this last half of the week, and the large house the big four feature attraction entertainment drew last night on its first showing was well rewarded for its patronage.

In the first place, the film feature, House Peters in "Prisoners of the Storm" is one of those thrilling stories of the North, a snow-picture with all its beautiful scenery and even a few more thrills than are ordinarily contained in such a film. Action, suspense, thrills, they're all there; to see four entrapped persons half crazed with hunger and suffocation, endeavoring to dig their way to freedom through a solid mass of snow which has entombed their cottage is as gripping a climax as we have seen in a long time. House Peters does some fine acting in the picture, which is one of the new Universal Jewel productions; the supporting cast is excellent, and the realism is so strong, together with the human interest that it all makes one completely forget himself, and the story becomes reality, with the onlooker a participant in the stirring events. When a film effects you that way it's good—and you shouldn't miss this one.

The second episode of the serial, 'The Silent Flyer" was another thriller of Alaska with ice boating and everything.

Brownley and Rankin, in singing, music, dancing and humor, took well with the large crowd and merited the applause they received. They were among the best in this line that have been seen at the Capitol lately.

A good comedy and the Capitol Symphony Orchestra rounded out an excellent programme all the way through.

## 'Y' BOWLING

Last night on the Y Alleys there were two games played in the men's league the first was between the Y. Reds and the St. Andrew's. The St. Andrew's were up 67 pins and added another 31 pins in the second game and also took the last game by 188 pins and the total by 286 pins. Ed. Rutherford was the high man of the night with 763 for his three string and 320 for his single. The three string was 12 pins higher than the league record formerly held by Art Whalen with 750, while Adams was high for the Red's with 610.

In the second game between the Hydro and the Recreations, the Recreations took the first game by 185 pins and added another 296 to this in the second and still another 95 in the third game for a total of 576. Whalen had the high single of the evening with 247 and Bawden the three string with 670 while for the Hydro Gilbert was high wtih 531.

Men's League

Y REDS—J. Doe 436, Bryant 605, Adams 610, Miles 563, Alexander 602, total 2816

ST. ANDREWS—Walshe 571, Weir 680, Yerex 643, Gerow 446, Rutherford 762, total 3102.

RECREATIONS—T. Barrett 631, W. Harirs 542, A. Whalen 632, D. Doran 578, C. Bawden 670, total 3053.

HYDRO—G. Gilbert 531, C. Keegan 488, T. Blaker 522, G. Brown 447, A. Kennedy 489, total 2477.


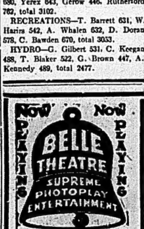


TODAY, FRIDAY, SATURDAY

"ONE OF THE BRAVEST"

The greatest fire picture ever produced. Sensational, Spectacular Scenes, Clever Comedy, Romance and Heart Interest all combine in "One of the Bravest". It is a Special.

Also (3) Other Pictures. Jack Denmark at the Organ Don't Miss This Program!



## PUT CREAM IN NOSE AND STOP CATARRH

Tells How To Open Clogged Nostrils and End Head-Colds.

You feel fine in a few moments. Your cold in head or catarrh will be gone. Your clogged nostrils will open. The air passages of your head will clear and you can breathe freely. No more dullness, headache! no hawking, snuffling, mucous discharges or dryness; no struggling for breath at night.

Tell your druggist you want a small bottle of Ely's Cream Balm. Apply a little of this fragrant, antiseptic cream in your nostrils, let it penetrate through every air passage of the head; soothe and heal the swollen, inflamed mucous membrane, and relief comes instantly.

It is just what every cold and catarrh sufferer needs. Don't stay stuffed-up and miserable.

## USE SULPHUR TO CLEAR SKIN

If you are suffering from eczema or some other torturing, embarassing skin trouble you may quickly be rid of it by using Mentho-Sulphur, declares a noted skin specialist.

This sulphur preparation, because of its germ destroying properties, seldom fails to quickly subdue itching, even of fiery eczema. The first application makes the skin cool and comfortable. Rash and blotches are healed right up. Rowles Mentho-Sulphur is perfectly harmless. You can obtain a small jar from any good druggist.

4 Big Attractions IN ONE SHOW AT THE CAPITOL THEATRE TONIGHT

HOUSE PETERS in "Prisoners of The Storm"

Adapted from James Oliver Curwood's "Quest of Joan"

For action and romance see this Feature.

PROFESSIONAL Vaudeville BROWNLEY & RANKIN Man and Woman Comedy Dancing, Singing and Musical Act.

2nd Episode "SILENT FLYER"

The Screaming Farce-Comedy "PLEASE EXCUSE ME"

ORCHESTRA REGULAR ADMISSION

REGENT TONIGHT AND NEW YEARS DAY JACK HOXIE IN WildHorseStampede

Amazing, Exciting, Thrilling One thousand wild horses in a mad gallop across the great cattle country. We can't say too much about Jack Hoxie and his pal Scout.

COMEDY—SERIAL

Electric Shades

3 Styles Heavy Pressed Paper Shades. Size for drop shades and small stand lamps. Choice for 15c.

Ladies' Dressers. Ivory finish. Choice 35c.

Table Lamps, Hall Lamps. Choice for 49c.

Large Variety to choose from.

The BEEHIVE Chas. N. Sulman

MARCEL CURL AND TRIM 75c at your own home PHONE 1190 For Appointments

"Say it with Flowers" T. Givins & Son FLORISTS PLANTS Artistic Floral Work A Specialty 281 Bleecker Ave Ph. 189

DUTTON'S IDEAL GOODYEAR WELT SHOE REBUILDING SYSTEM Work Called For and Delivered 378 Front St. Phone 1429


## HOSPITALS


CLAREMONT HOSPITAL Belleville

Where patients are guaranteed the best of care. Any patient who can truthfully claim dis-satisfaction will be cared for free of charge. Bells answered promptly. Terms very reasonable

SCANTLEBURY'S SIGN STUDIO Card Writing, Sign Writing. The Best in Style—Lowest in Price


## ARCHITECTURE


J. A. THOMSON and W. J. JOHNSON Associated Architects 225 Front St. Phone 1276. For Plans, Blue Prints and any Architectural Design.


## MEDICAL


DR. H.J. FAHEY DENTIST Evenings by Appointment 23 Bridge St., E., Phone 115F


## MISCELLANEOUS


The Best in Signs A-1 SIGN STUDIO FRED W SMYTHE 140 FRONT ST. PH. 63.

ASELSTINE'S MOTOR BUS & AUTO LIVERY TWEED AND BELLEVILLE Motor Bus leaves Tweed at 7.45 Leaves Belleville at - - 3.15 Phone 229, Belleville

HARDWOOD FLOORING Roofing - Doors - Locks Stucco - Wall Board ARTHUR A. SILLS Phone 1584 287 Coleman Street


## LEGAL


ROBERT J. E. GRAHAM Barrister, Solicitor, Etc. MONEY TO LOAN INVESTMENTS MADE Offices: Walker Hardware Bldg. 250 Front Street, Belleville

B. C. DONNAN County Crown Attorney Barrister, Solicitor, Notary Public Etc. Offices: Court House Building Belleville, Ont.

PONTON & PONTON W. N. Ponton, K.C., R. D Ponton Barristers, Solicitors, Notaries Solicitors for the Bank of Montreal, Canadian Surety Co., Etc Money to Loan on Mortgages Offices: 23 West Bridge St.

PORTER, PAYNE & WILLS E. Gus Porter, K.C., Chas. A Payne, T. Y. Wills Barristers, Solicitors, Notaries Public, Etc. Money to Loan on Mortgages and Investments made Solicitors for Royal Bank Offices: 219 Front St., Belleville, Ont.

MIKEL & ALFORD Barristers, Etc. W. C. Mikel, K.C., C. Alford Solicitors for the Molson's Bank Offices: Belleville and Trenton

WALLBRIDGE, CAMERON & CO. Barristers, Solicitors, Notaries Money to Loan Dominion Bank Bldg., Corner of Front and Bridge Streets Belleville, Ont.

E. J. BUTLER Barrister, Solicitor, Notary, Public, Money to Loan. Offices Ontario Hall Building, 29 Bridge St. E., Telephone 440

ROBERT D. MACAULAY Barrister, Solicitor, Notary Public Offices: Bank of Commerce Chambers, Front and Campbell Sts. Belleville. Phone 1396 Offices: Belleville and Stirling

COLLINS & CUSHING Barristers and Solicitors A. B. Collins. F. G. Cushing Offices: Above Union Bank, Cor Front and Campbell Streets Phone 162 Company and Private Funds to Loan on First Mortgages


## INSURANCE


GENERAL INSURANCE Fire, Accident, Sickness, Automobile, Plate Glass. Good Companies. Farm rates cheaper than any other agent. Call see us before renewing. CHANCEY ASHLEY & SON 236 Front St.

FARM INSURANCE Rates very reasonable—call and see us before renewing policy. We can save you money. The H. F. KETCHESON Co. Limited 30 Bridge St., Belleville

Before Placing Your Fire Insurance, see W. J. HALL and R. H. KETCHESON Queen Insurance Co., and several other first-class companies. 278 Front St., Belleville Phone 738

INSURE WITH BELLEVILLE LOCATORS For Satisfaction and Service Fire, Accident and Automobile Insurance J. [illegible], Prop. 332 Front St. Phone 361


## ENGINEERING AND SURVEYING


J. WALTER EVANS & CO ENGINEERS & SURVEYORS Municipal Engineering, Mine and Land Surveying, Mining Properties Examined and Reported upon 287 Bleecker Ave. Ph. 306w Belleville, Ont.

# YOUNGSTERS ARE NOT FOOLHARDY MOTOR DRIVERS

## Proposed to Fix Age At 16 Years in England

London, Eng., Dec. 29 (By Canadian Press).—In the new Motor Bill which probably will be introduced in the next session of Parliament, it is proposed to raise the age limit of youths driving motor vehicles to 17. This age, however, may be reduced to 16 before it gets through both Houses of Parliament as an Act. At present the law forbids boys under 14 from operating a motorcycle although there are a great number under the proposed age of 17 using them today. The Bill if passed will no doubt meet with strong opposition. Motor car and motorcycle means of transportation are largely used by the English lads in going and coming from school.

Twenty years ago boys and girls did not learn to ride a pedal cycle until they were well beyond the age of 14, but today hundreds of thousands of children in the opinion of some experts of both sexes aged seven and eight begin to ride, and at 14 they have better sense of road rules and road responsibility than many hundreds of the 70,000 or more novice car drivers who come on to the roads every year in their later life and have never driven or ridden anything before.

"The number of times that the schoolboy rider has been guilty of reckless or foolhardy driving could be counted on one's fingers," says a writer in the London Evening News.

"Those intolerant persons who have been criticising the schoolboy motorist are fond of talking about those 'speed monsters' which can do their 60 and 70 miles an hour. If such machines were ridden by youths of 14 the case for raising the limit would be stronger but such machines are not ridden by these boys, practically all are of the miniature type of machine with engines of below 175 C. C. the equivalent of 1 1-2 h.p."

### BANQUET FOR FERGUSON PLANNED AT KEMPVILLE

Prescott, Dec. 29.—The citizens of Kempville are making preparations for a complimentary banquet to be tendered Hon. G. Howard Ferguson, possibly on Jan. 21. The event promises to be one of the largest social functions ever attempted in town.

Build Resistance To Prevent Coughs Or Colds—Take
SCOTT'S EMULSION
Rich In Resistance-Building Cod-liver Oil Vitamins
Scott & Bowne, Toronto, Ont. 26-23

H.P. SAUCE
You never tire of H.P. —the liking for it grows.

# WHAT'S NEW

(From a Woman's Standpoint)

Spanish shawls of dyed fur are a novelty, and they are lined with tissue, but, though warmer, are not so graceful as another novelty of winter fashion, the shawl of brocade bordered with dyed fur.

Lady Dudley, once better known as Gertie Millar, has taken up tennis seriously and practises every afternoon with a professional, and she was the first woman to take out a membership card this season at the Cannes club, which is under new management.

The Elizabethan influence on modern English fashions is emphasized on the new winter frocks and short hair is believed responsible for the vogue for neck ornamantation including high collars made of strings around the neck, while the tulle bow has come in again on a gigantic scale and with light dresses a black velevt band is worn around the neck and is finished off at the side-back by an immense bow of tulle, but the black band must fit closely around the neck in order to give the bow its full value and fairly stiff tulle is used, so that it may stick out as much as Queen Elizabeth's ruff.

# FINGER PRINTS LEAD TO ARREST AFTER 3 YEARS

## Police Re-arrest Alleged Murderer After He Has Been Given Freedom

Berlin, Dec. 31.—Finger prints discovered nearly three and a half years after Otto Seinicke left them on a window frame in commiting a murder at Bad Ceynhausen proved sufficient to bring the crime home to him when he was arraigned recently.

Robert Bicker, a young bath attendant at the Ceynhausen spa, was shot and killed July 6, 1923, by burglars who had broken into the building he was guarding. Suspected of the crime, Seinicke and companion, Heinrich Krueger, were arrested and tried but acquitted because of insufficient evidence.

The police never dropped the case, and recently made a new examination of the murder chamber, which had been left virtually untouched since the crime. High up on a window frame one of the experts discovered a set of finger prints still distinct, although evidently made a long time ago. Comparison with those of Seinicke on the police records showed clearly they were none other than his. Rearrested and confronted with the finger-print evidence, Seinicke broke down and confessed.

Being absolutely sure on the Subject of Quality
THE HIGH QUALITY OF
[illegible]r's Breakfast Cocoa
is Not an Accident
It is the result of a judicious selection and blending of cocoa beans, of which there are more than thirty grades; of most careful roasting, a very delicate operation; and its further preparation by the best mechanical processes (no chemicals) which preserve the delicious natural flavor and aroma and attractive color of the beans.
WALTER BAKER & CO. Limited
Established 1780 DORCHESTER, MASS.
Canadian Mills at Montreal
Booklet of Choice Recipes sent free

# LOST TO DANCER IN LIQUIDATION

## Collection of Victoria Cotton's $10,000 Judgment May Lead to Action

Toronto, Dec. 30—Victoria Cotton, 19-year-old dancing girl, who recently obtained a judgment of $10,000 against the Toronto, Kitchener and London Bus Co., may in so doing have precipitated one of the most interesting legal battles in some time. Since the handing down of the judgment in question, creditors have forced the company into the hands of an interim receiver, and if the creditors refuse to allow an extension an interesting case may be presented.

The creditors, it is stated on good legal authority, will be divided into two classes, damage creditors and others. The Dominion Insurance Act is quite clear in its provision that damage claims shall take precedence over others in cases of bankruptcy, it is claimed, while those whose bills are for gasoline, motor parts, and other things incidential to the running of bus line must wait for a second division of the assets.

In the event that the company is forced into bankruptcy, the point that will have to be decided is whether the Dominion Insurance Act takes precedence or otherwise. Eminent legal opinion may be found supporting both views of the situation.

# MILLION RADIO FANS IN CANADA

## Department Estimates Only Half the Receiving Sets Are Registered

Ottawa, Ont., Dec. 30—With a total for the first eleven months of this year of 146,186 radio owners in the Dominion having taken out annual Government licenses, it is estimated in a report of the Federal Radio Department just issued here that there are approximately one million persons listening "on the air" regularly in Canada at present. The report says a conservative calculation is that only fifty per cent. of the radio owners pay the license fee, which means that there are probably some 300,000 radio sets in the country. The one million figure is reached on the basis that there is an average of three persons listening in on each set.

For the eight months of the current fiscal year the number of licenses issued by provinces was as follows: April 1 to November 30, 1926—Alberta, 5,857;; British Columbia, 10,129; Manitoba, 12,513; New Brunswick, 2,022; Nova Scotia, 3,298; Ontario 66,785; Prince Edward Island, 111; Quebec, 30,097; Saskatchewan, 15,327; Northwest Territories, 21; Yukon, 23. The total last year was 131,486.

### May Straighten Tangle

Wave lengths of the radio broadcasting stations in Canadian cities may have to be changed, the report states as a result of negotiations now in progress between Lieut-Commander C. P. Edwards, director of radio for Canada, and Hon. Herbert Hoover, Secretary of Commerce in the United States, who has jurisdiction over the broadcasting stations in the Republic. Radio reception in Canada has been far from satisfactory owing to the clash of stations broadcasting on the same wave lengths. Eastern Canada is now down to four exclusive waves, while Western Canada has two exclusive waves, which are considered inadequate for the radio requirements of the Dominion.

# HORNED OWLS DO KILL MUSKRATS

Quesnel, B.C., Dec. 29. (By C.P.—A total of 155 horned owls have been killed by Gordon Farwell, of the Musquash muskrat farms at Swan Lake, near here, during the past six months. The last three owls caught were of the Arctic variety, being almost pure white.

It has always been a more or less contentious question as to whether or not horned owls preyed on muskrats. But now, so far as the Musquash people are concerned, the question has been definitely settled, and they will continue to make war upon owls and other predatory animals.

Examination of the captured owls showed that the insides of many were filled with the carcasses of muskrats—bones, hide, skull and all.

The owls are caught with a steel trap, unbaited, set on the top of a post imbedded on the lake shore, or in a meadow.

Some years ago the provincial government placed a bounty on horned owls, but the sacks full of horns and claws which soon began to deluge the government offices, threatened to bankrupt the province and the bounty was taken off.

Wash Dishes with GILLEX
Best also for Laundering and all Cleaning
No Grit—No Odor No Sediment—No Waste
Your Grocer Sells It
E. W. GILLETT CO. LTD. TORONTO, CANADA

# BEYOND ALL DREAMS

By Bertha M. Clay

CHAPTER I.

IN THE RUE DES ORMES

Rather an old-fashioned street in an old-fashioned quarter of Paris; rather an old-fashioned hotel; rather an old-fashioned room, low ceiled, with a lighted stove in one corner diffusing an equal but somewhat stifling warmth. Furniture faded and ancient; an old couch of velvet that had once been crimson, or green, or amber, who could say which in the dim light of that wintry day? There was a mirror, framed in tarnished gilding; there was a table littered with an artist's sketches; there was an easel in one corner, against which stood the commencement of an oil-painting—the head of a young woman, not very pretty nor very intelligent, but with a gentle, wistful face and soft brown eyes. You would not have scrupled to ask the original of that painting for shelter, rest, food, had you been in need of either while crossing some wild montain road, and had you seen her standing, knitting in hand at the door of some cot in the cool of the day. A white peasant's cap crowned the comely, simple head. It was not an ambitious design, but it was full of power.

A young man was walking restlessly up and down the long, narrow apartment; he was well built, slender, erect, with regular features, a clear pallor of coloring, dark, dreamy eyes. Since his attire was careless, the reverse of fashionable, we may safely infer that there were hundreds of young ladies in Paris in whose eyes our hero would not have found favor; also let us hope that there were not a few who would have admired the fire and intelligence, as well as the regularity of feature, which made the countenance of Donald Renfrew far above the average of young male faces that one meets in a day's ramble through a crowded city. An artist, aged twenty-four, with a widowed mother and sister almost dependent upon his exertions, with a real and genuine love for his art, a modest yet assured confidence in his own capability of arriving, in time at excellence, you could not anywhere have found a young man less fitted by circumstances to fall in love—indeed, Donald had made up his mind never to think of those things for years to come. His father had been the youngest son of a poor, proud family; his uncle was a Sir Roderick Renfrew, the Lord of a few barren acres and a tumble-down castle in one of the most picturesque parts of the Highlands. Sir Roderick had a wife and a large family of young children, and had never been able to do much for his brother.

Richard Renfrew died suddenly of fever, and left his widow, and son, and daughter unprovided for, save that Mrs. Renfrew had a very small income derived from letting an old country house which belonged to her.

Donald was at that time eighteen, just returned from St. Andrew's College, where he had won prizes and distinguished himself greatly. He was an enthusiastic lad, at once courageous and thoughtful. The first thing he resolved on was to support himself, the second was the manner of doing so. The lad was a born painter. In early childhood he had ever been busy with sketch-book and pencil, and now he determined to "paint for his living." Of course, wise heads were shaken at what sounded like wildest folly in the penniless lad.

Donald went away and worked as he had said. What hardships, what rebuffs, what trials he encountered we do not pause to tell; suffice it to say that we find him, at the age of twenty-four, inhabiting a suite of two rooms in an old-fashioned Paris hotel. His salon was also his studio.

As yet the sun of fortune had not shone very brightly upon his efforts; but he had done wonders considering his youth and the totally unaided struggle he had maintained. He now earned enough by the sale of his pictures to support himself in comfort, and to make his mother and sister, in distant Scotland, an allowance equaling the rent of Alvar House; and meanwhile he had no fixed home, but roamed about, staying a few months in one great city, a few in another; anon, he would live through the hot summer months in some wild haunt of the Pyrenees, or some secluded village in the verdant heart of the Black Forest.

The winter, when our story opens, finds him in Paris. It was a very bitter day, the sky was dark as lead, the streets were "dumb with snow." There was no light fit for a painter on such a terrible day, and yet Donald had not been idle; he had been sketching the outlines of a picture—a more ambitious one than yet attempted; and he had it in his heart to offer it that year to the great exhibition of teh Royal Academy in London. As yet not a brush had been wetted, only the idea in his fervid mind, and he walked up and down his dingy room, with brows knit, thinking—thinking.

All at once came a knock at his door he hastened to open it. Two young men entered, one was a Frenchman, the other was English.

(To be continued)

Next Week is
CLOTHING WEEK at RITCHIE'S
Beginning Monday, Jan. 3rd, we are offering some wonderful bargains in Men's and Women's Clothing
For Monday Morning
We are putting on sale
About 40 Men's Overcoats
At $10.95
Mostly double-breasted ulster style, sizes 35 to 40
20% Off All Other OVERCOATS
Also a bargain in 16 only Boys' Overcoats
At $6.95
The RITCHIE Co., Limited

Pyorrhea
As a preventive it destroys germs -helps to keep gums firm-
Ask your dentist about
Absorbine Jr.
THE ANTISEPTIC LINIMENT
At all Druggists $1.25

HAPPY NEW YEAR
We wish to extend to all our customers, our sincere appreciation of their patronage during the year 1926, and to wish for them and all our friends, great joy and prosperity, throughout the New Year 1927.
WOODLEY'S FURRIERS
273 FRONT ST.

SCANTLEBURY'S
FALL
WALL PAPER SALE
——is proving a splendid success to home makers of Belleville, Trenton, Tweed, Madoc, Sterling, Napanee and even to Kingston and Cobourg are we sending Wall Papers.
While it lasts—All 1926 Wall Papers at HALF PRICE
to make room for 1927 papers now coming in
Our Decorating and Painting also at Special Prices to those purchasing our papers, makes a saving all round. We are very busy and why would it not be so?
All Wall Paper and Art Sto
SCANTLEBURY'S
At Belleville for 40 Years

SANTAL MIDY
PAIN in BLADDER
Promptly Eased by Santal Midy
Be sure to get the Genuine Look for the word "MIDY"

WOOD'S PHOSPHODINE
The Great English Preparation. Tones and invigorates the whole nervous system, makes new Blood in old Veins. Used for Nervous Debility, Mental and Brain Worry, Despondency, Loss of Energy, Palpitation of the Heart, Failing Memory. Price $2 per box, 3 for $5. Sold by all druggists, or mailed in plain pkg. on receipt of price. New pamphlet mailed free. THE WOOD MEDICINE CO., TORONTO, ONT.